

ELMAVAN 3D WAVEFORMS (Measured data sampled at 50 kHz) 51000 packets of 144 samples from 2017-10-31T20:33:58.677.000.

Processed Tue Oct 31 21:42:05 2017 by ELM ver.2012-10-06 from 001__elm20171031_203357__dat00.bin

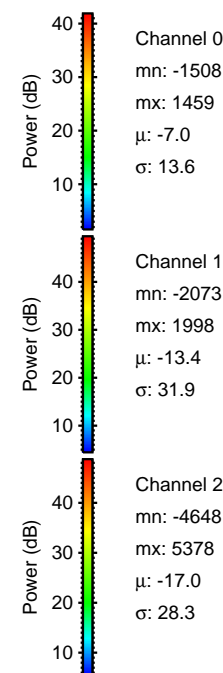
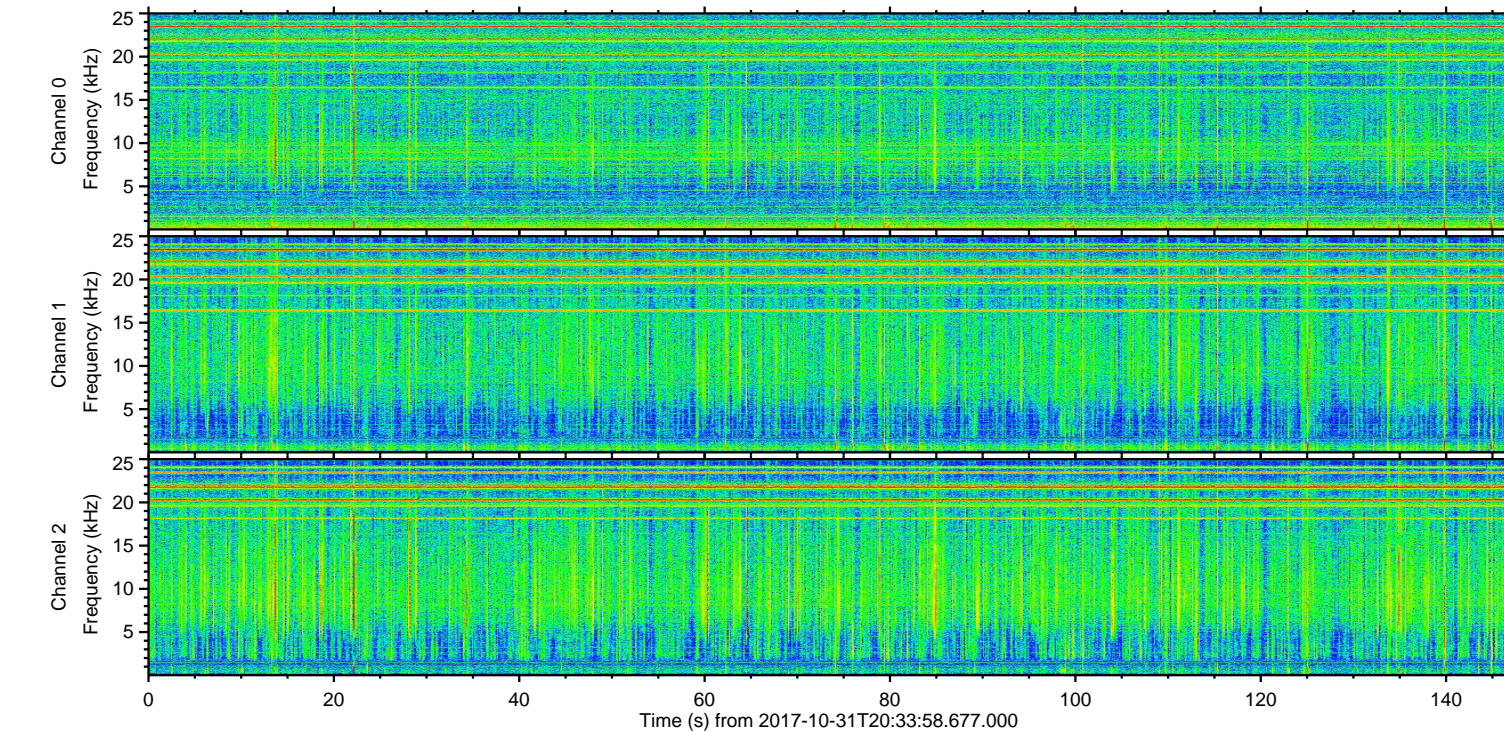
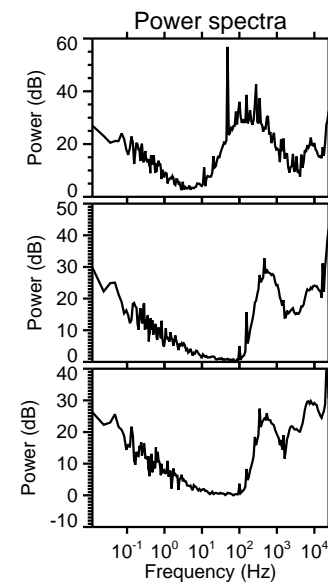
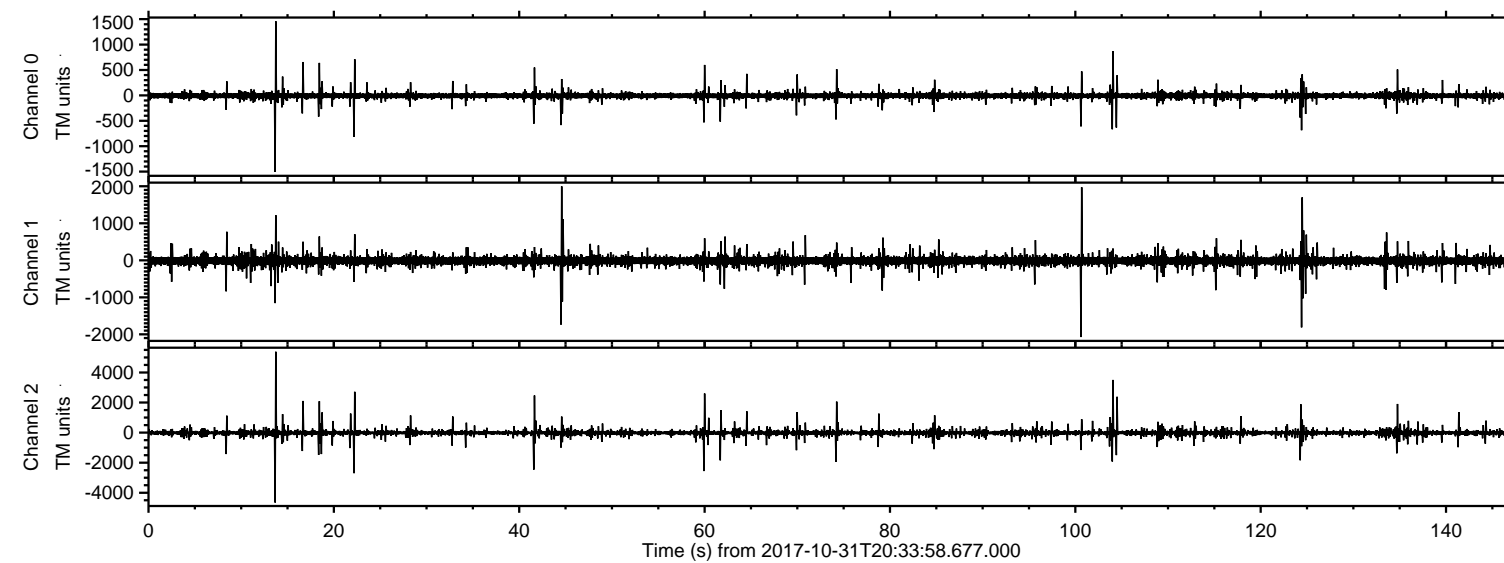

ELMAVAN 3D WAVEFORMS (Measured data sampled at 50 kHz) 51000 packets of 144 samples from 2017-10-31T20:33:58.677.000. Part 14/147

Processed Tue Oct 31 21:42:12 2017 by ELM ver.2012-10-06 from 001__elm20171031_203357__dat00.bin

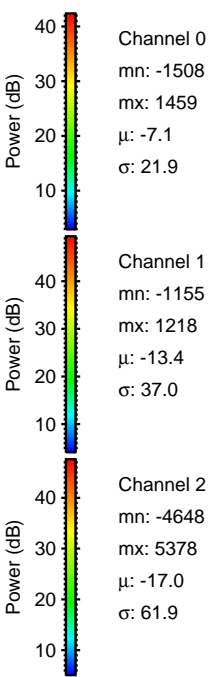
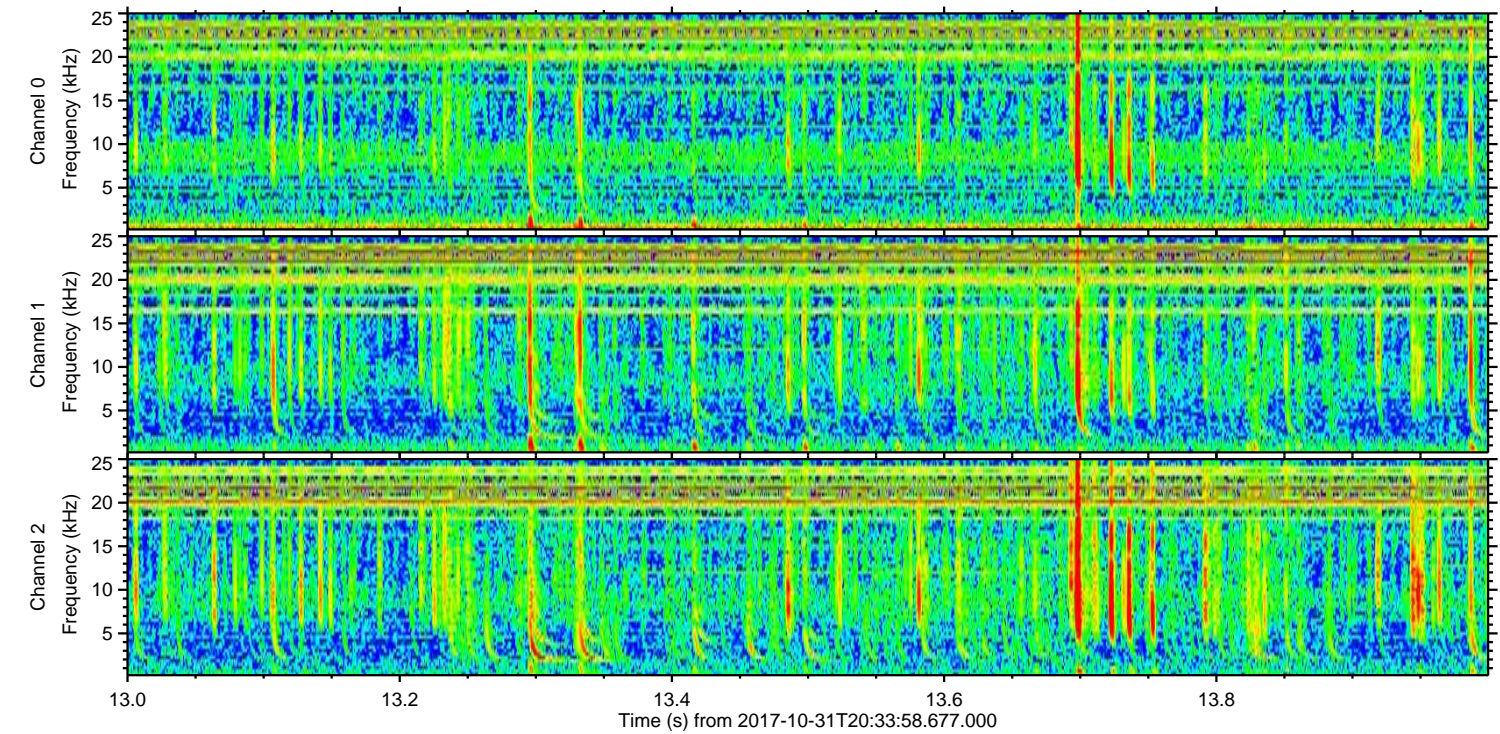
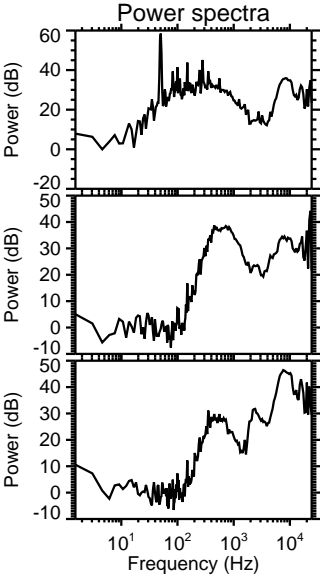
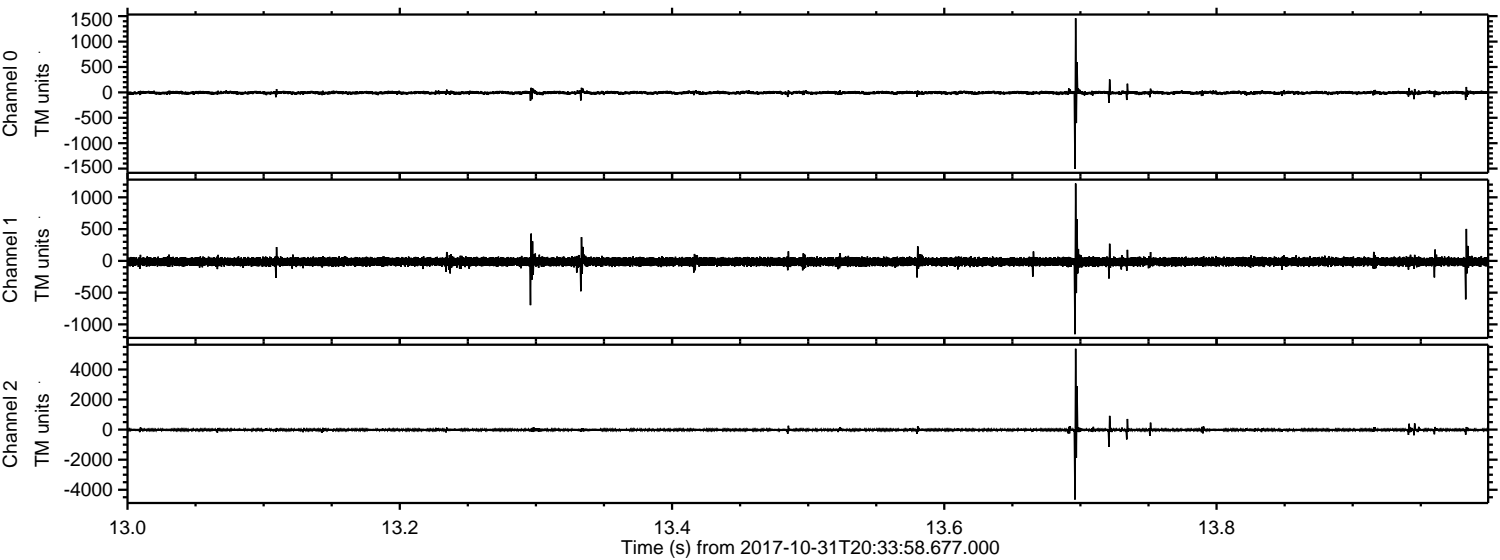

Channel 0
mn: -1508
mx: 1459
 μ : -7.1
 σ : 21.9

Channel 1
mn: -1155
mx: 1218
 μ : -13.4
 σ : 37.0

Channel 2
mn: -4648
mx: 5378
 μ : -17.0
 σ : 61.9

ELMAVAN 3D WAVEFORMS (Measured data sampled at 50 kHz) 51000 packets of 144 samples from 2017-10-31T20:33:58.677.000. Part 105/147

Processed Tue Oct 31 21:42:13 2017 by ELM ver.2012-10-06 from 001__elm20171031_203357__dat00.bin

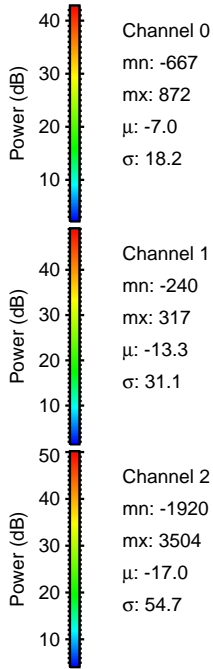
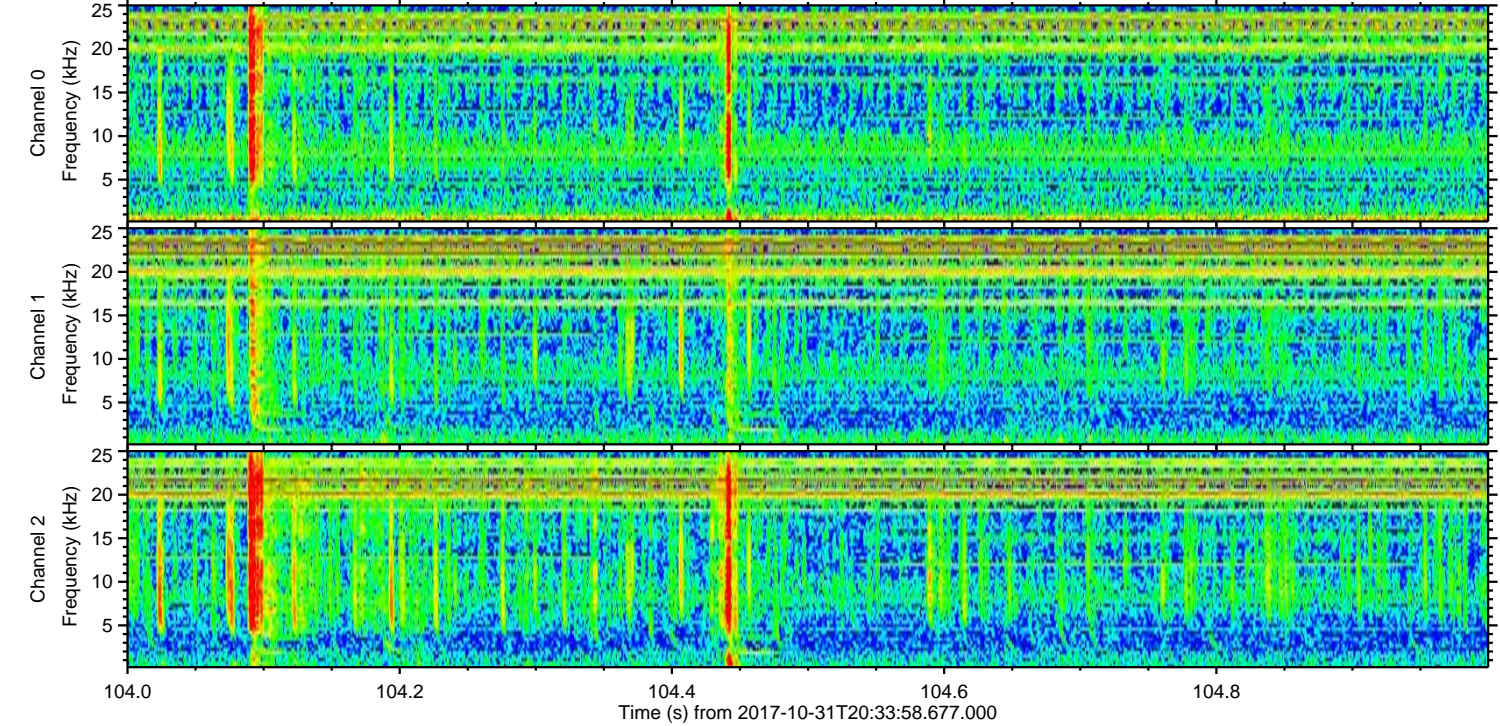
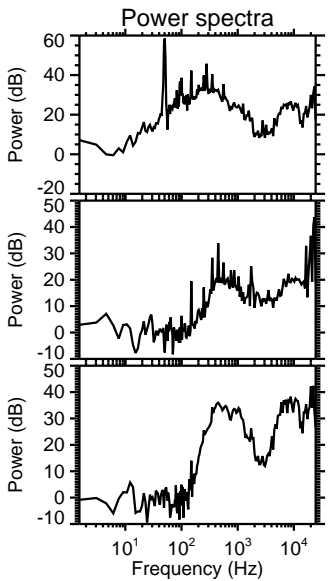
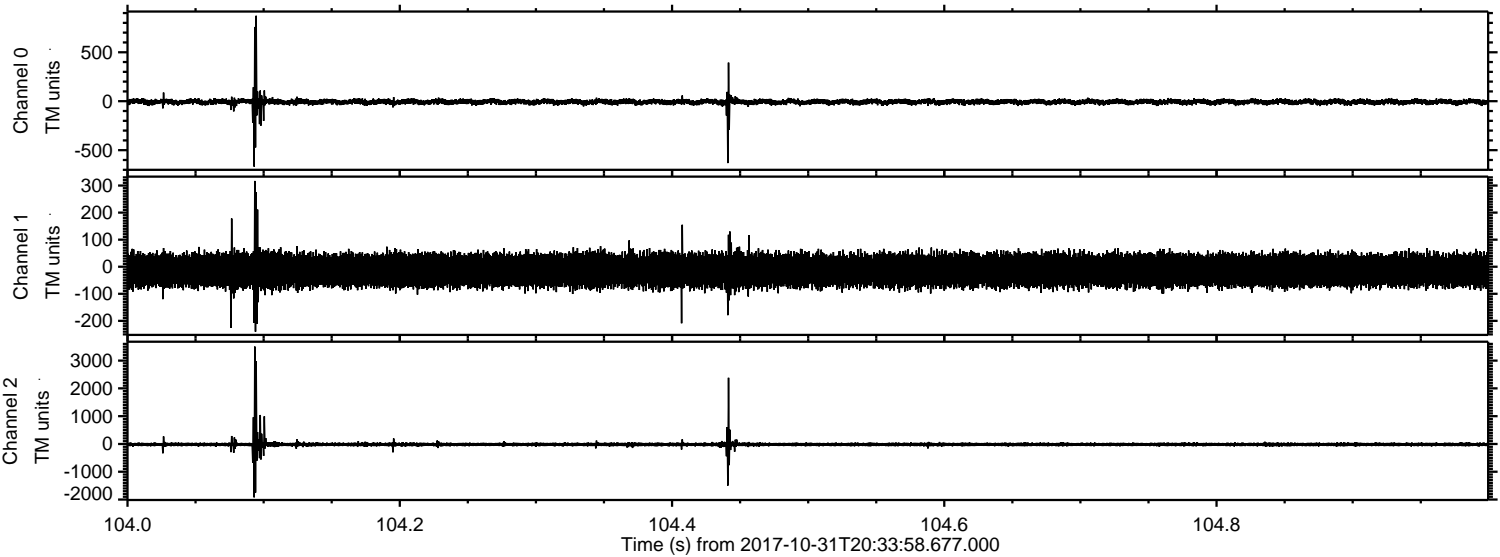

ELMAVAN 3D WAVEFORMS (Measured data sampled at 50 kHz) 51000 packets of 144 samples from 2017-10-31T20:33:58.677.000. Part 23/147

Processed Tue Oct 31 21:42:14 2017 by ELM ver.2012-10-06 from 001__elm20171031_203357__dat00.bin

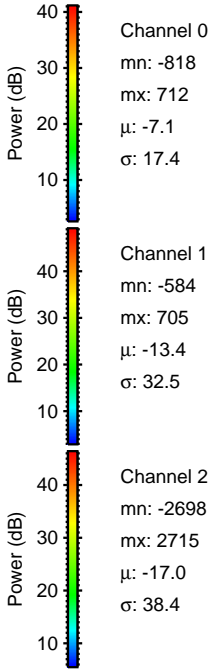
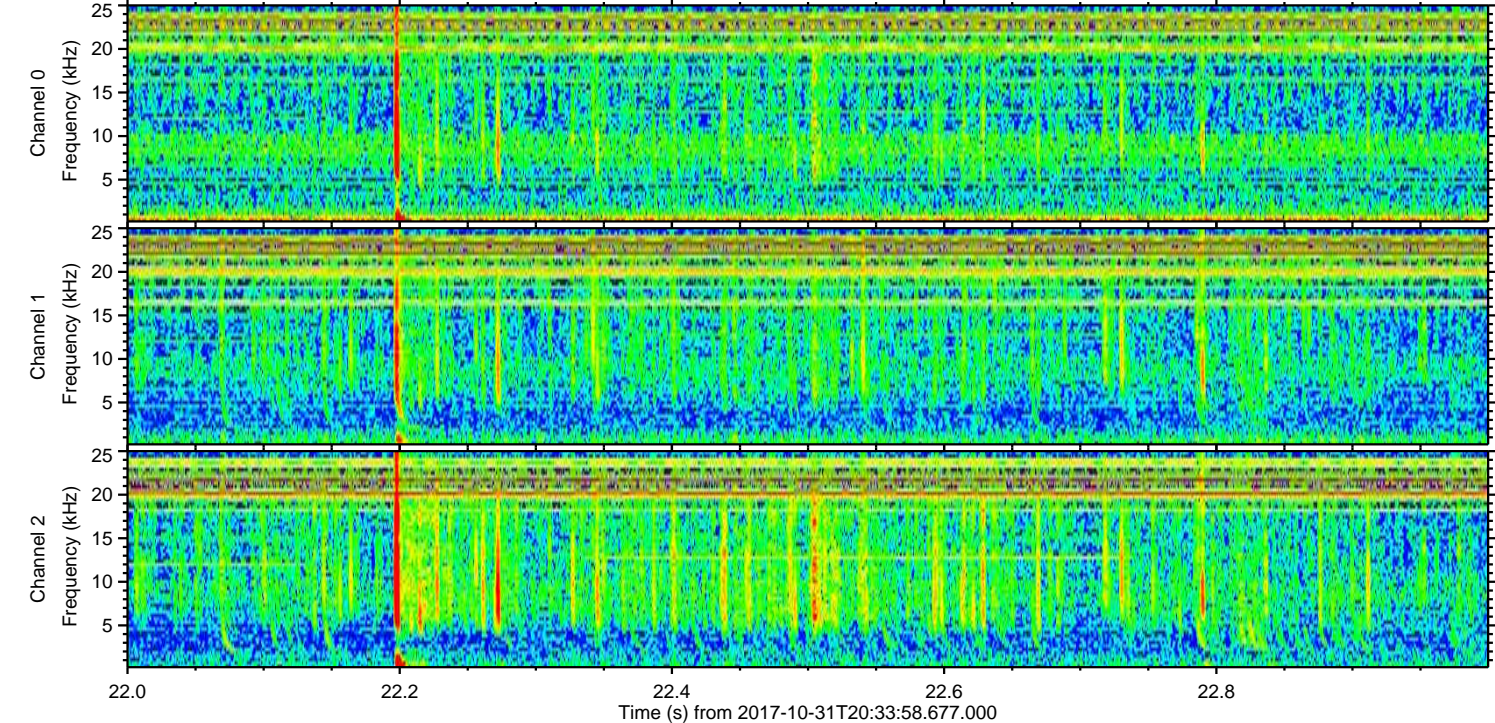
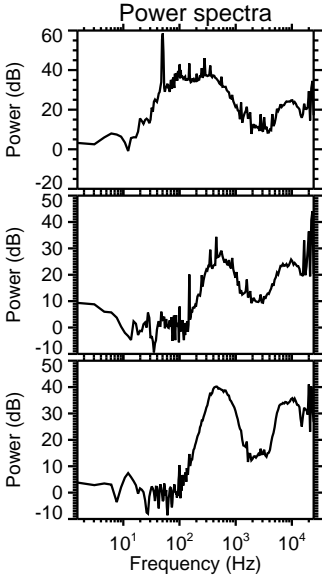
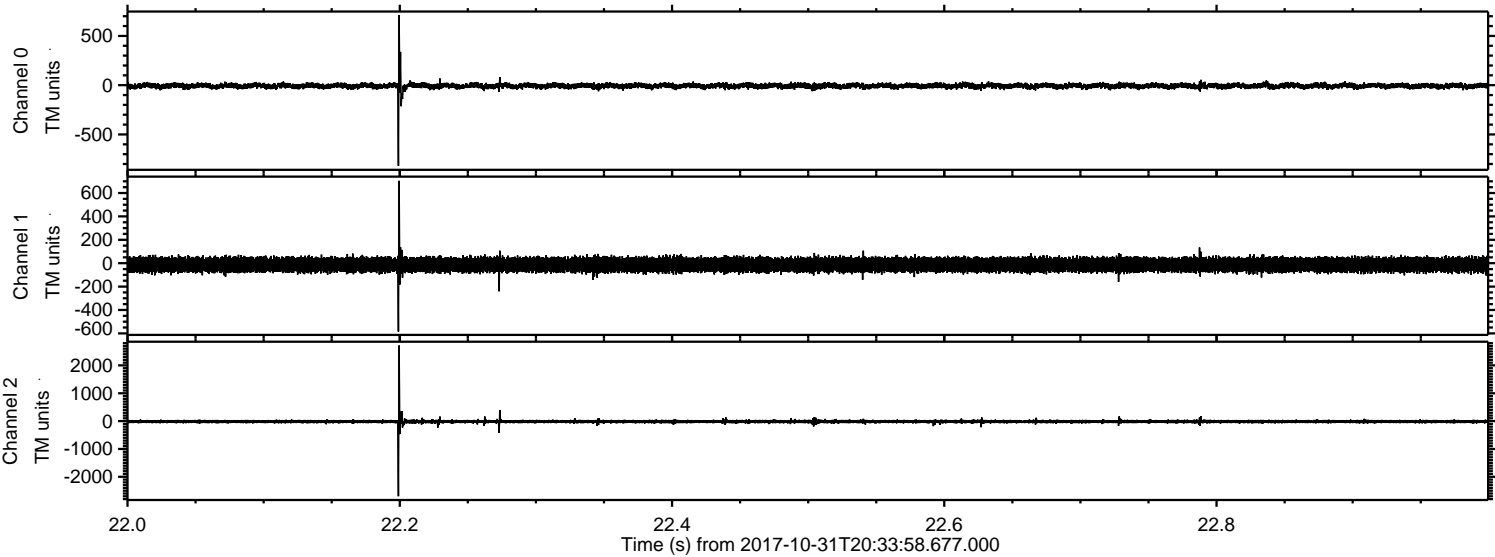

Processed Tue Oct 31 21:42:15 2017 by ELM ver.2012-10-06 from 001__elm20171031_203357__dat00.bin

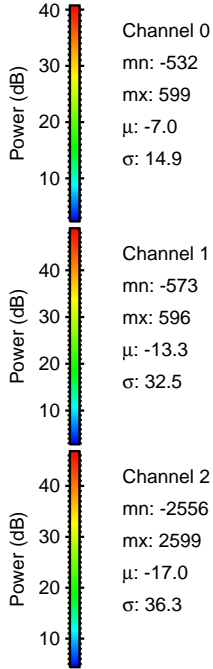
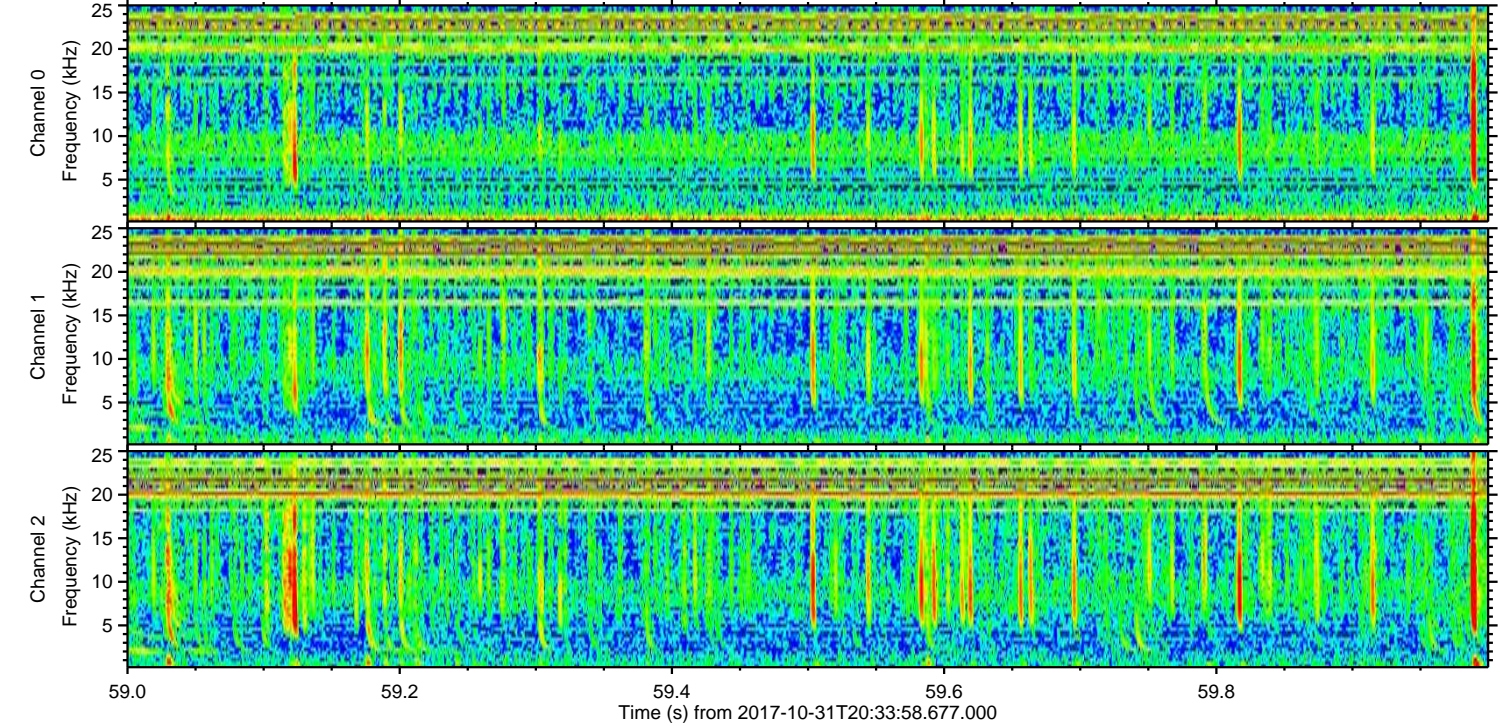
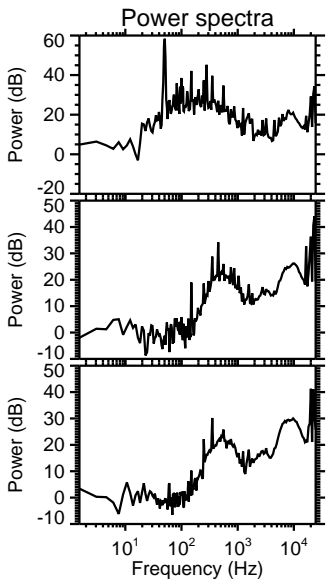
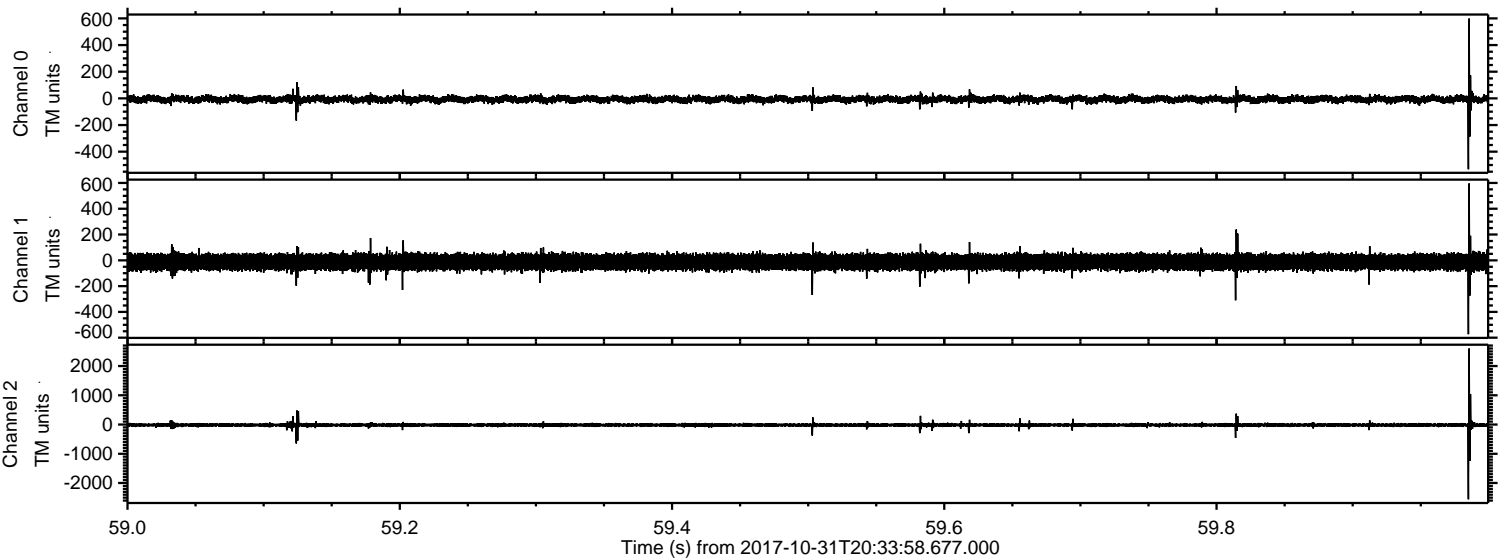

Channel 0
mn: -532
mx: 599
 μ : -7.0
 σ : 14.9

Channel 1
mn: -573
mx: 596
 μ : -13.3
 σ : 32.5

Channel 2
mn: -2556
mx: 2599
 μ : -17.0
 σ : 36.3

Processed Tue Oct 31 21:42:15 2017 by ELM ver.2012-10-06 from 001__elm20171031_203357__dat00.bin

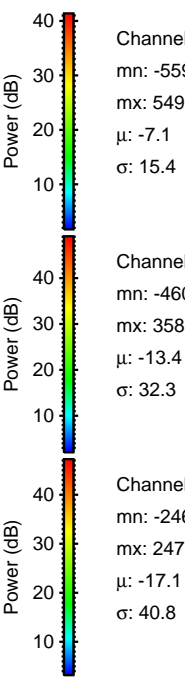
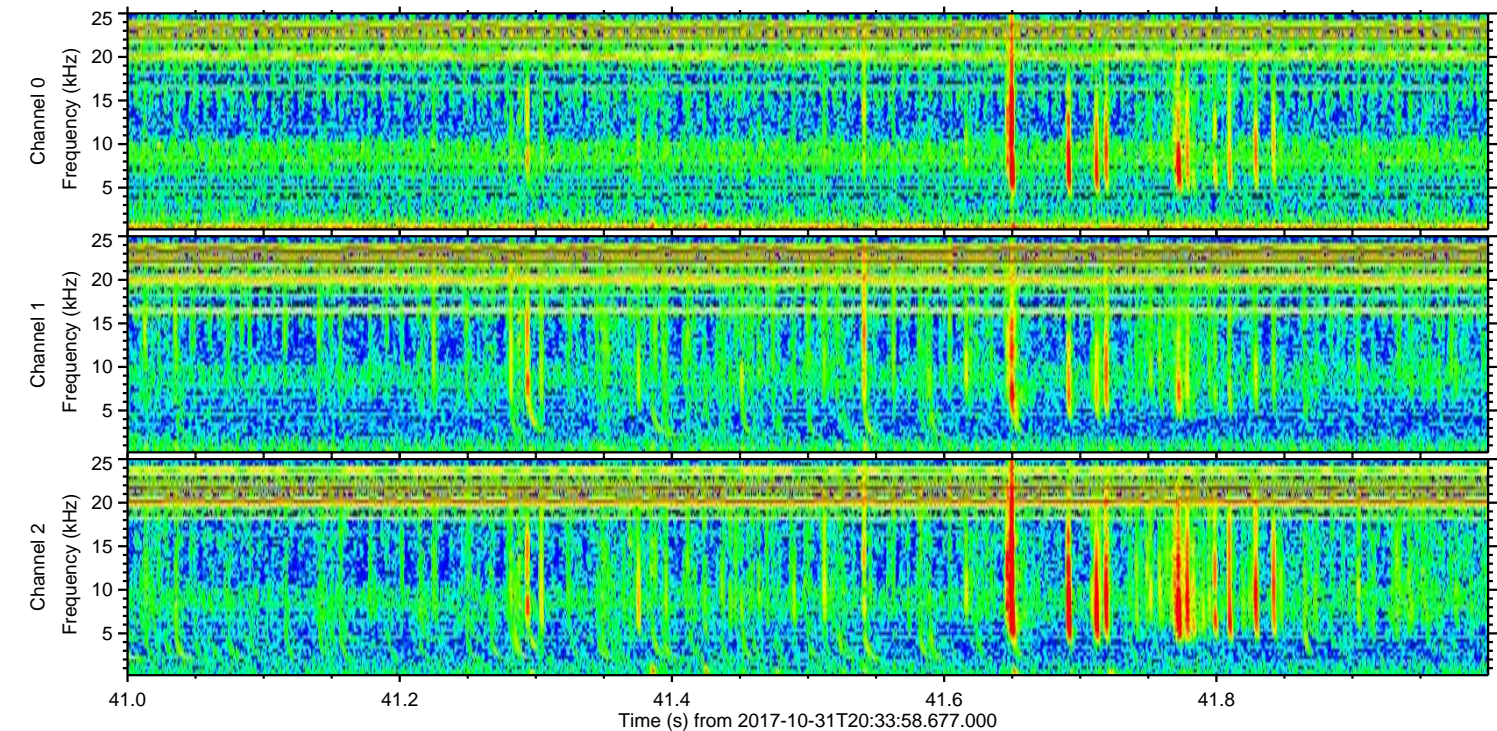
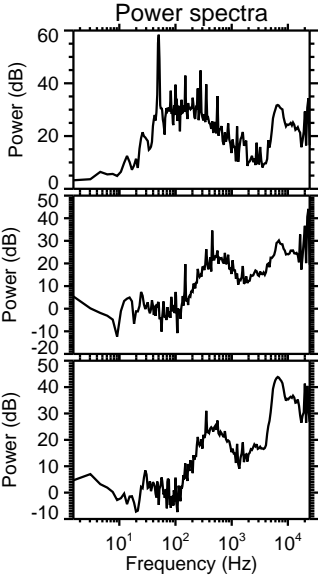
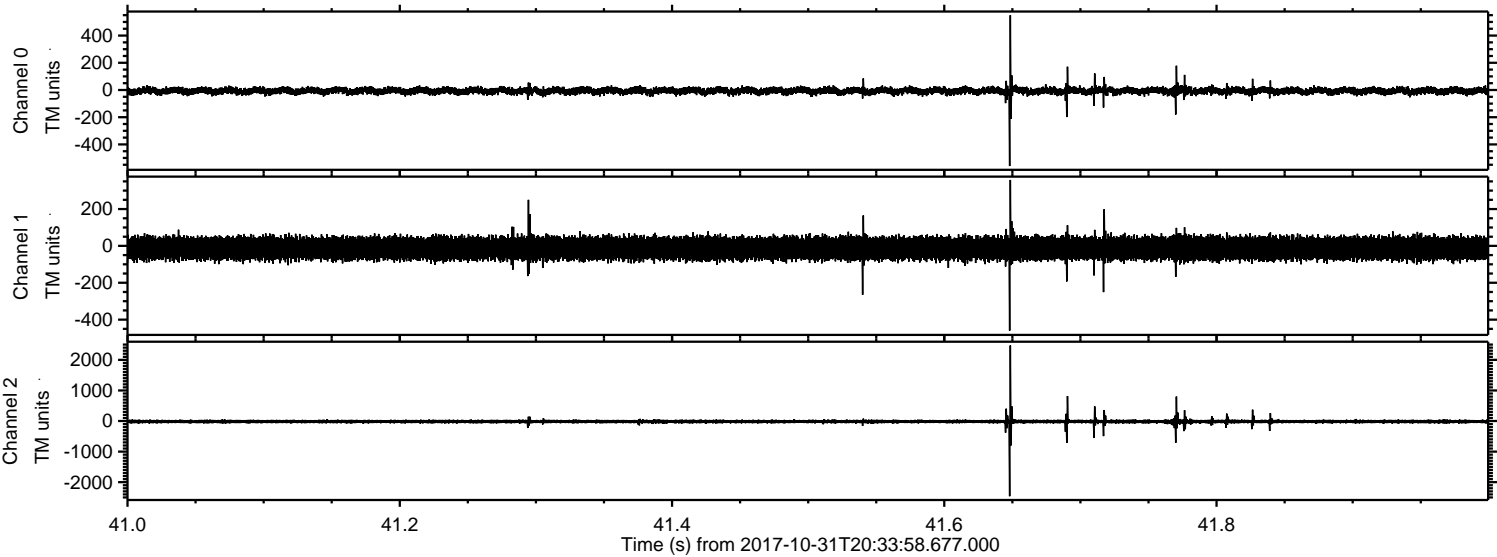

ELMAVAN 3D WAVEFORMS (Measured data sampled at 50 kHz) 51000 packets of 144 samples from 2017-10-31T20:33:58.677.000. Part 17/147

Processed Tue Oct 31 21:42:16 2017 by ELM ver.2012-10-06 from 001__elm20171031_203357__dat00.bin

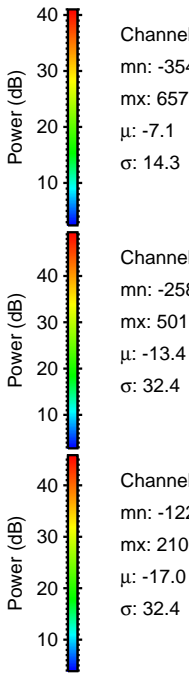
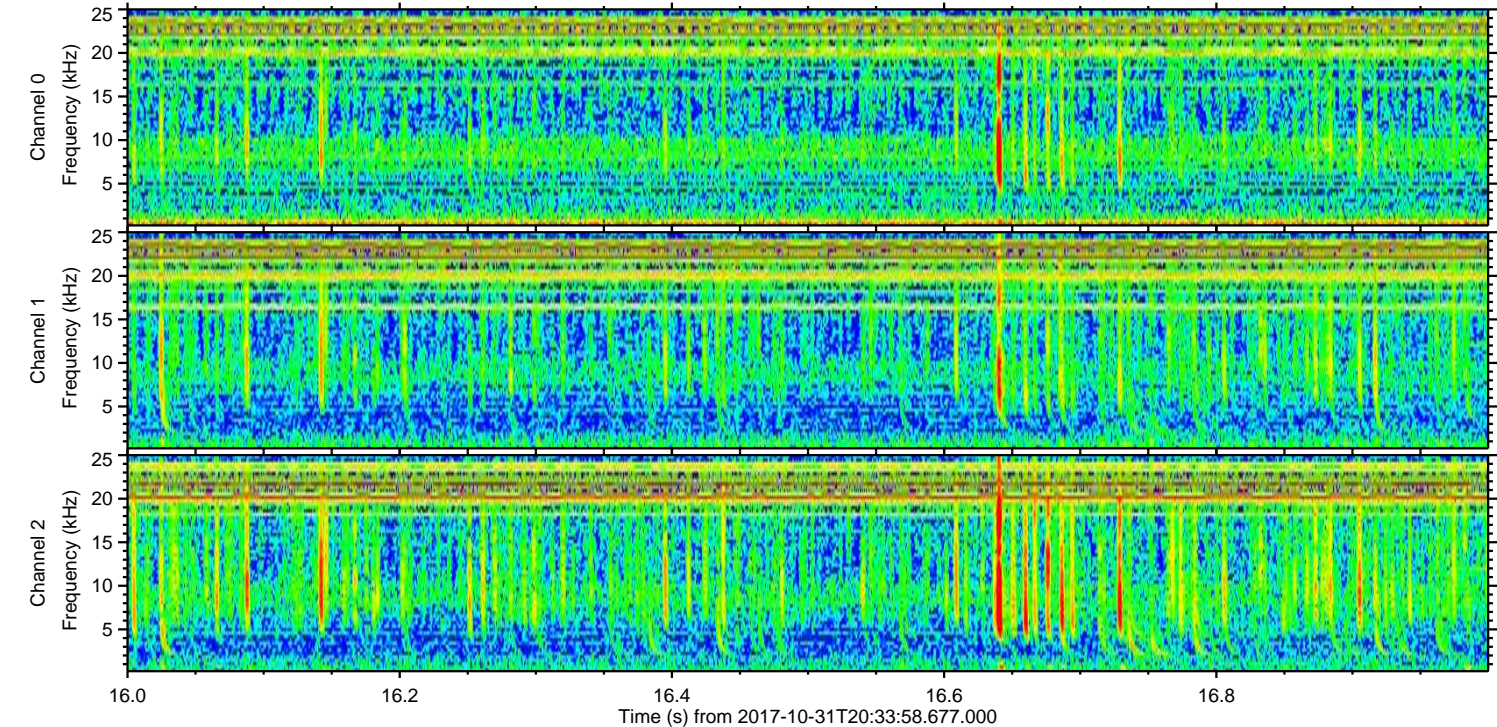
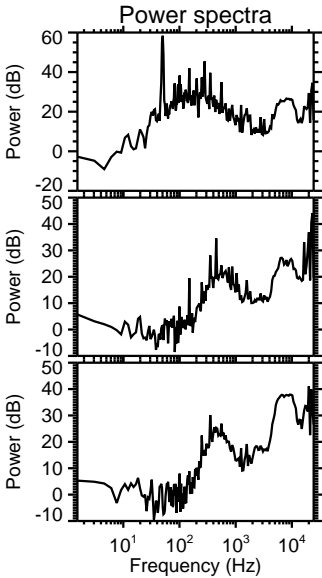
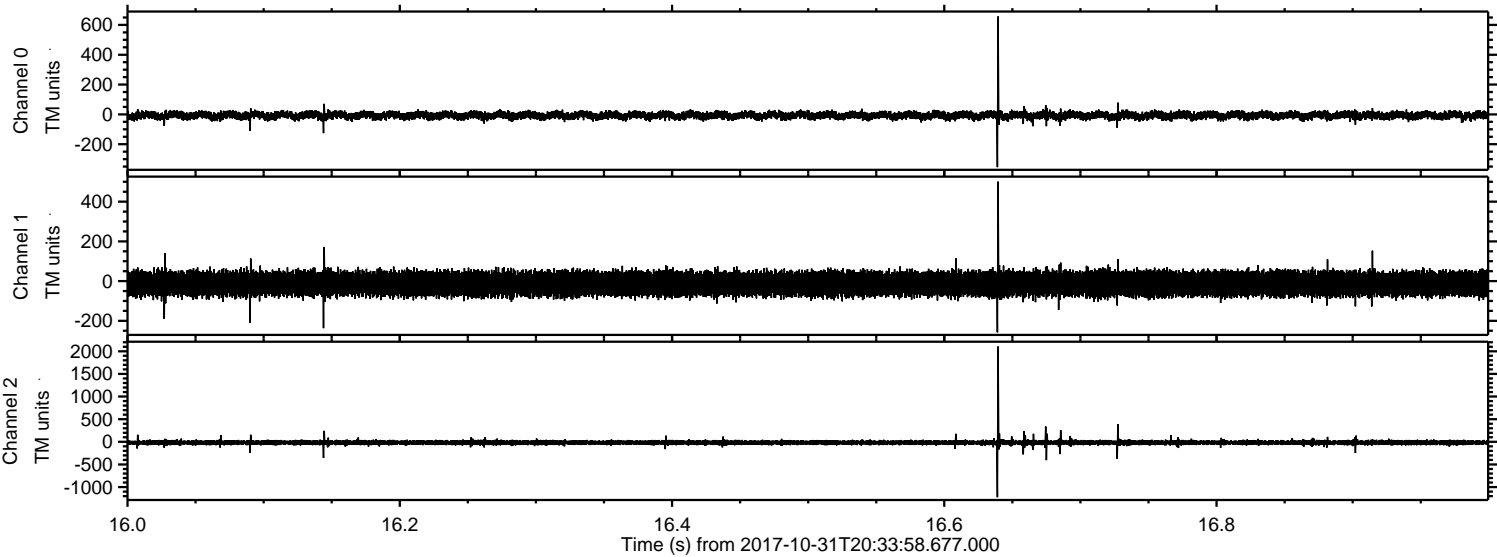

Channel 0
mn: -354
mx: 657
 μ : -7.1
 σ : 14.3

Channel 1
mn: -258
mx: 501
 μ : -13.4
 σ : 32.4

Channel 2
mn: -1224
mx: 2106
 μ : -17.0
 σ : 32.4

Processed Tue Oct 31 21:42:17 2017 by ELM ver.2012-10-06 from 001__elm20171031_203357__dat00.bin

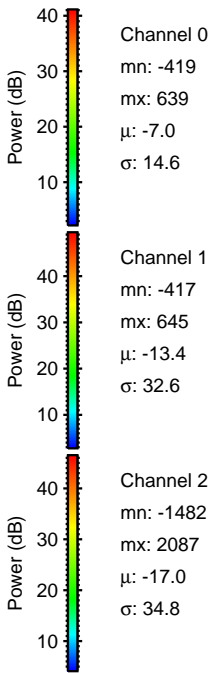
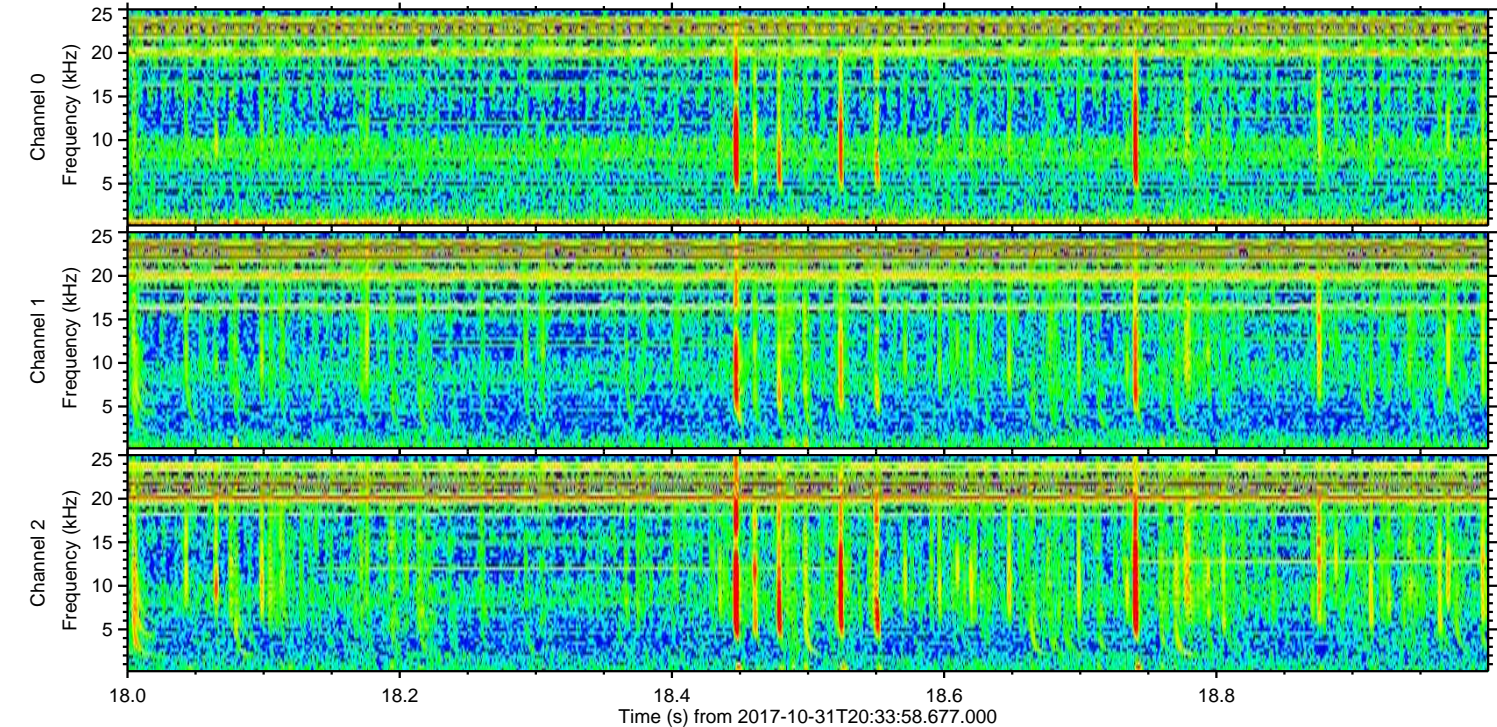
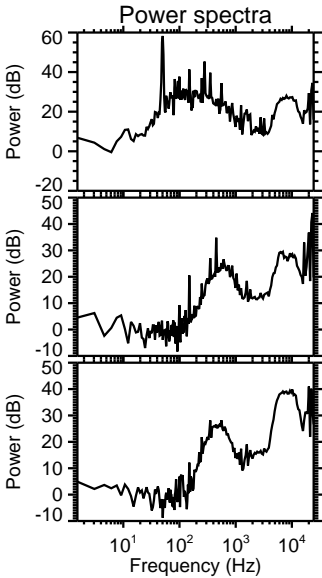
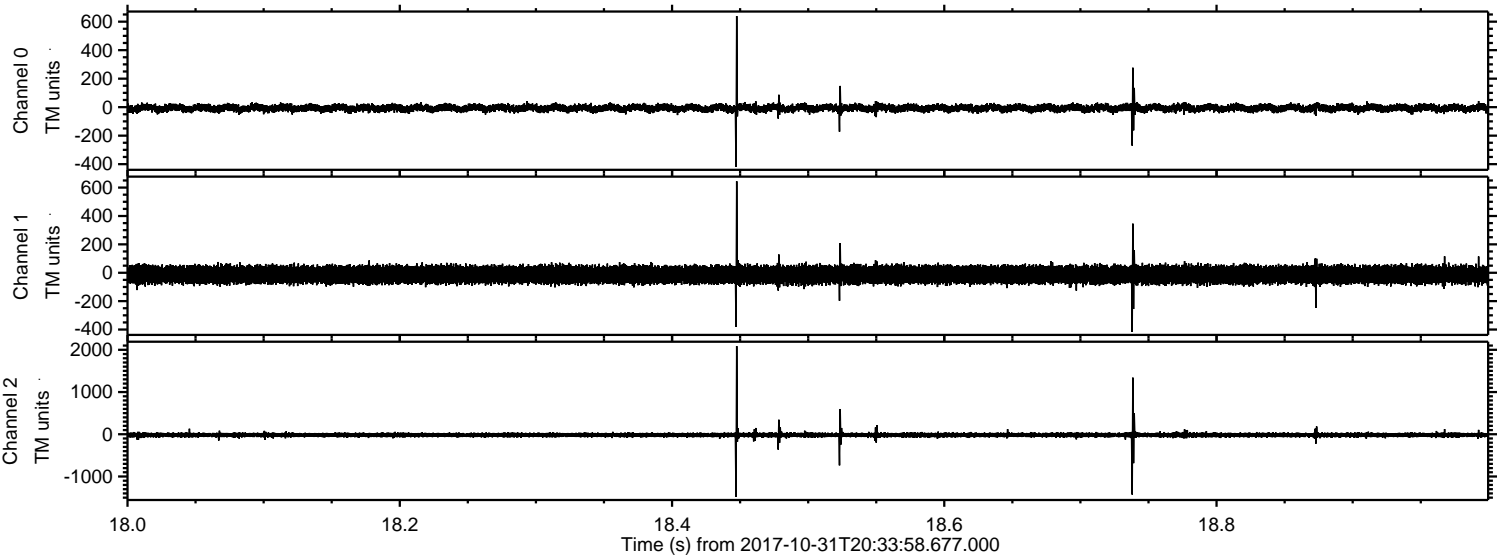

ELMAVAN 3D WAVEFORMS (Measured data sampled at 50 kHz) 51000 packets of 144 samples from 2017-10-31T20:33:58.677.000. Part 101/147

Processed Tue Oct 31 21:42:18 2017 by ELM ver.2012-10-06 from 001__elm20171031_203357__dat00.bin

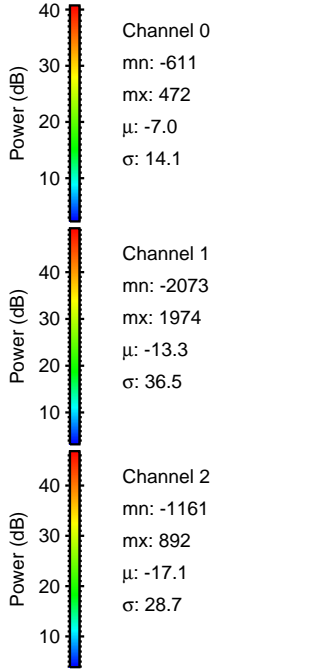
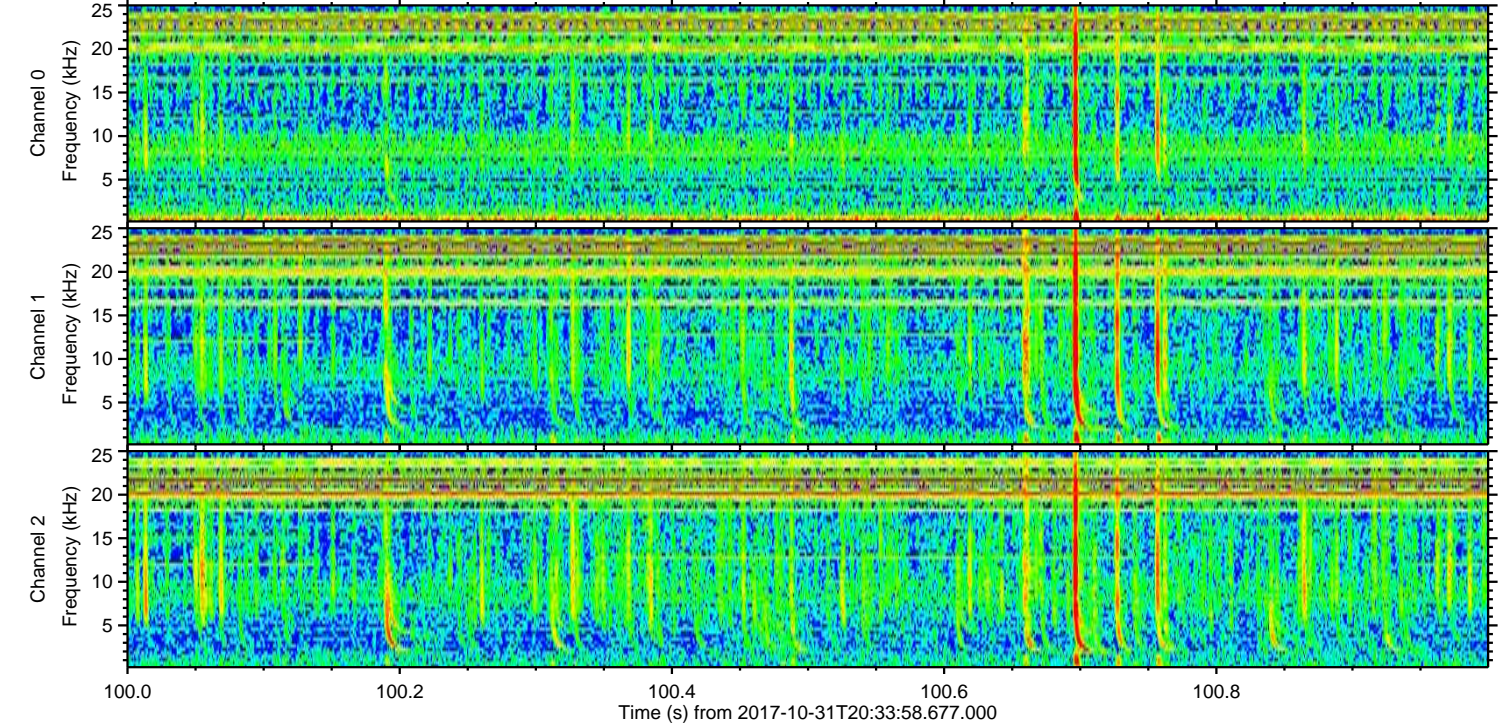
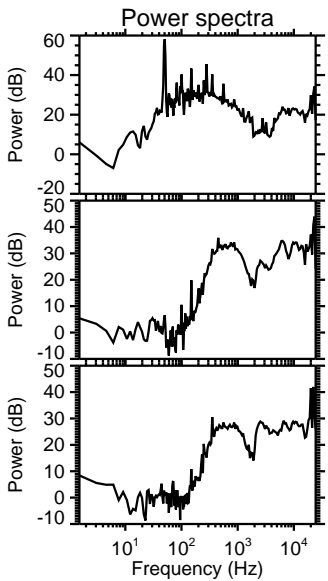
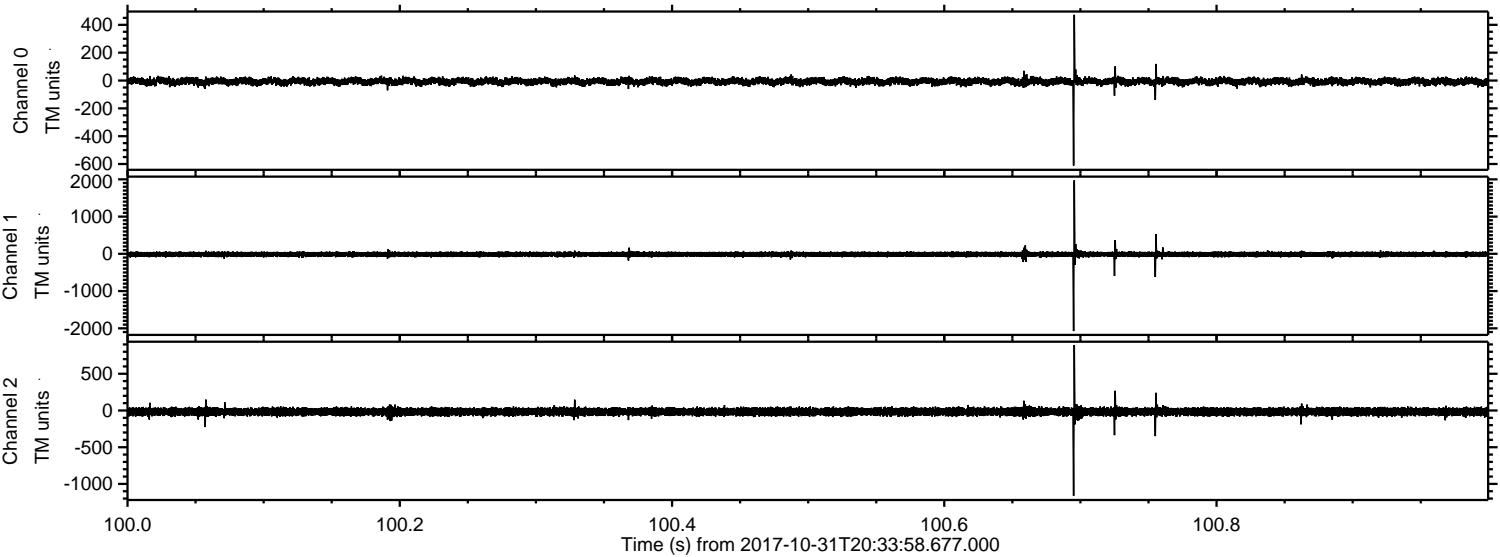

ELMAVAN 3D WAVEFORMS (Measured data sampled at 50 kHz) 51000 packets of 144 samples from 2017-10-31T20:33:58.677.000. Part 75/147

Processed Tue Oct 31 21:42:18 2017 by ELM ver.2012-10-06 from 001__elm20171031_203357__dat00.bin

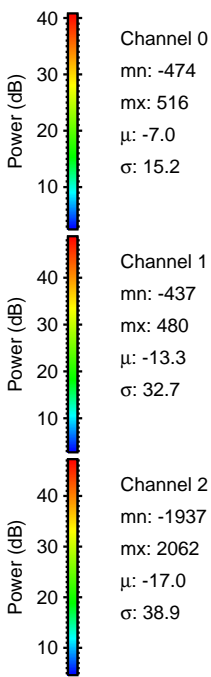
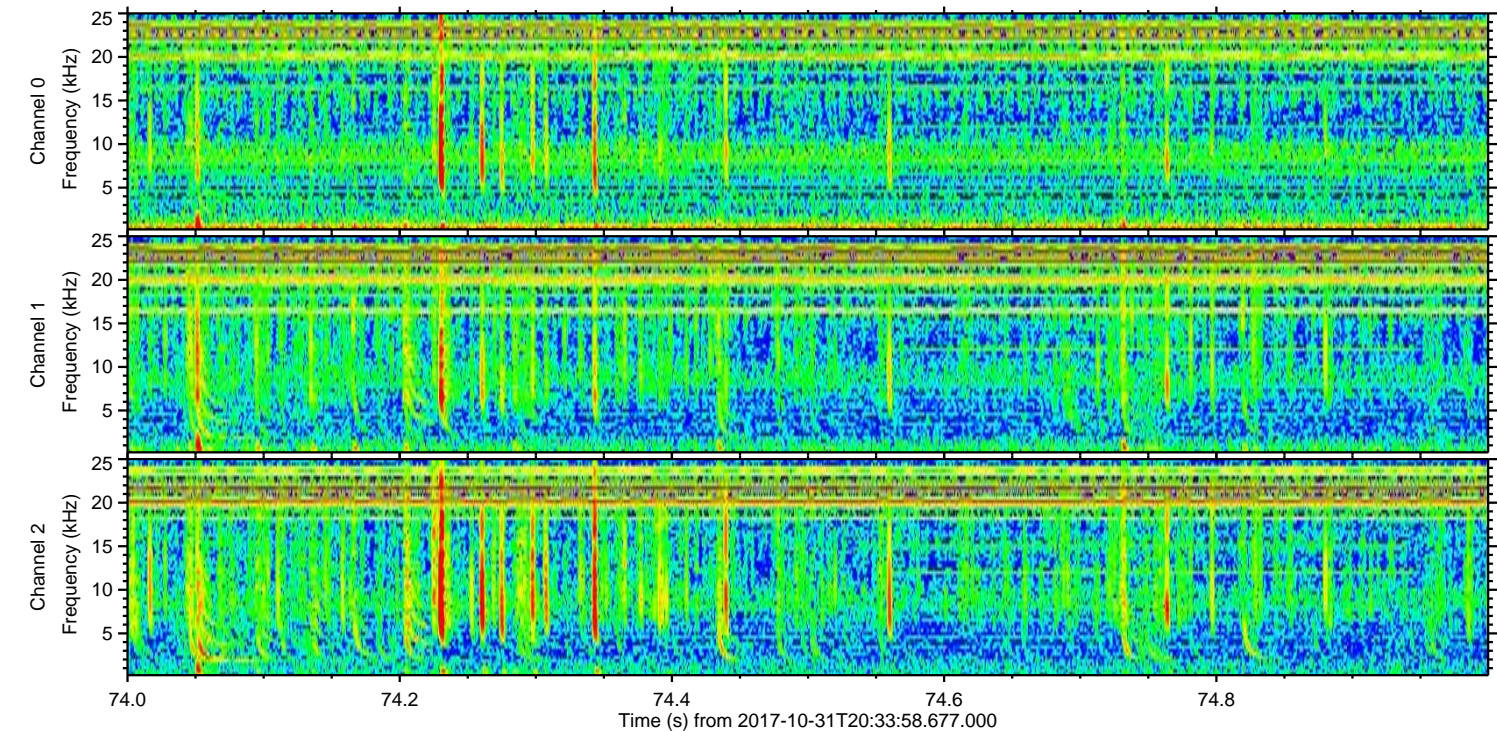
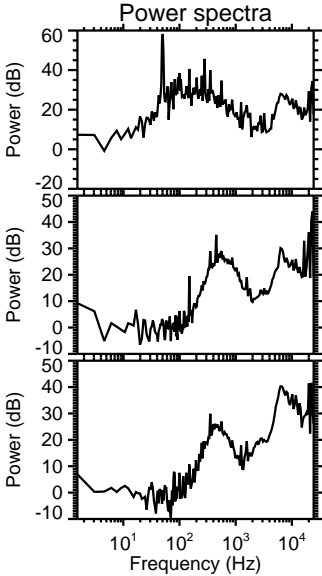
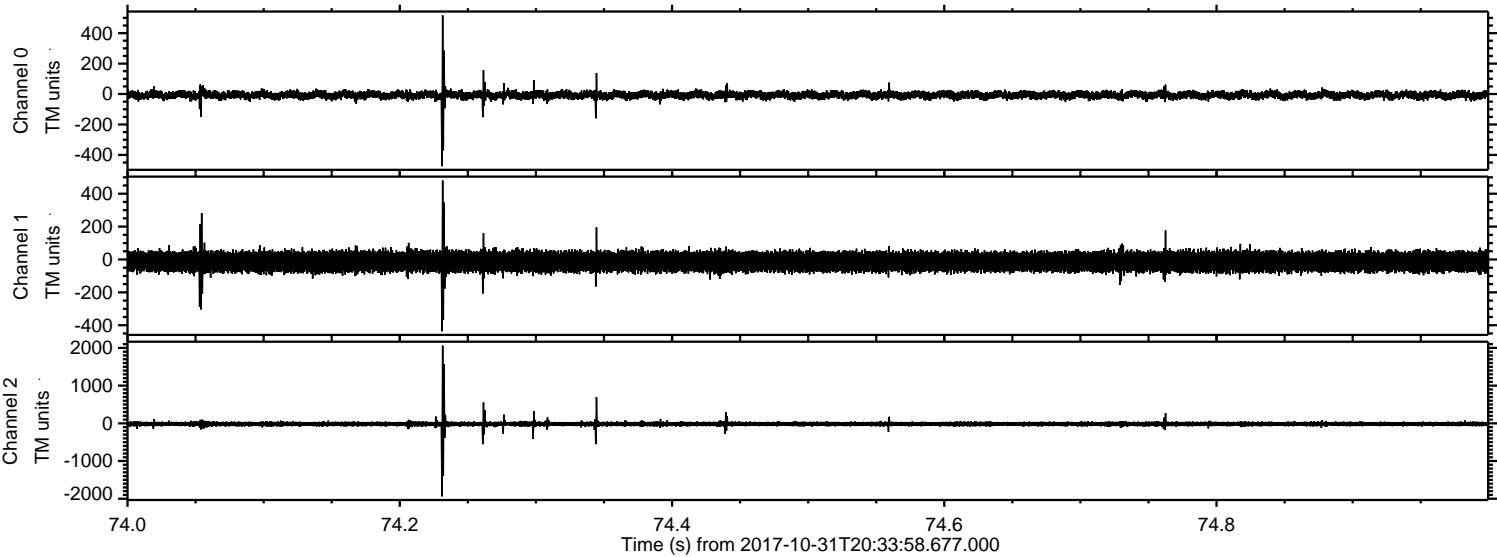

ELMAVAN 3D WAVEFORMS (Measured data sampled at 50 kHz) 51000 packets of 144 samples from 2017-10-31T20:33:58.677.000. Part 141/147

