

ELMAVAN 3D WAVEFORMS (Measured data sampled at 50 kHz) 51000 packets of 144 samples from 2017-10-31T20:13:57.790.999.

Processed Tue Oct 31 21:22:34 2017 by ELM ver.2012-10-06 from 001\_\_elm20171031\_201356\_\_dat00.bin

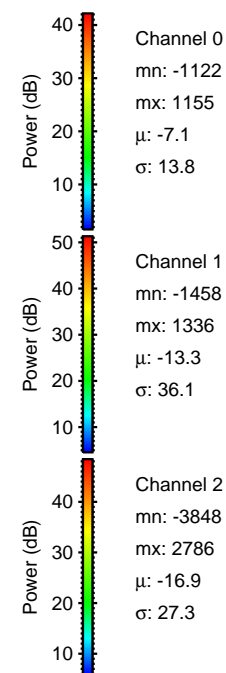

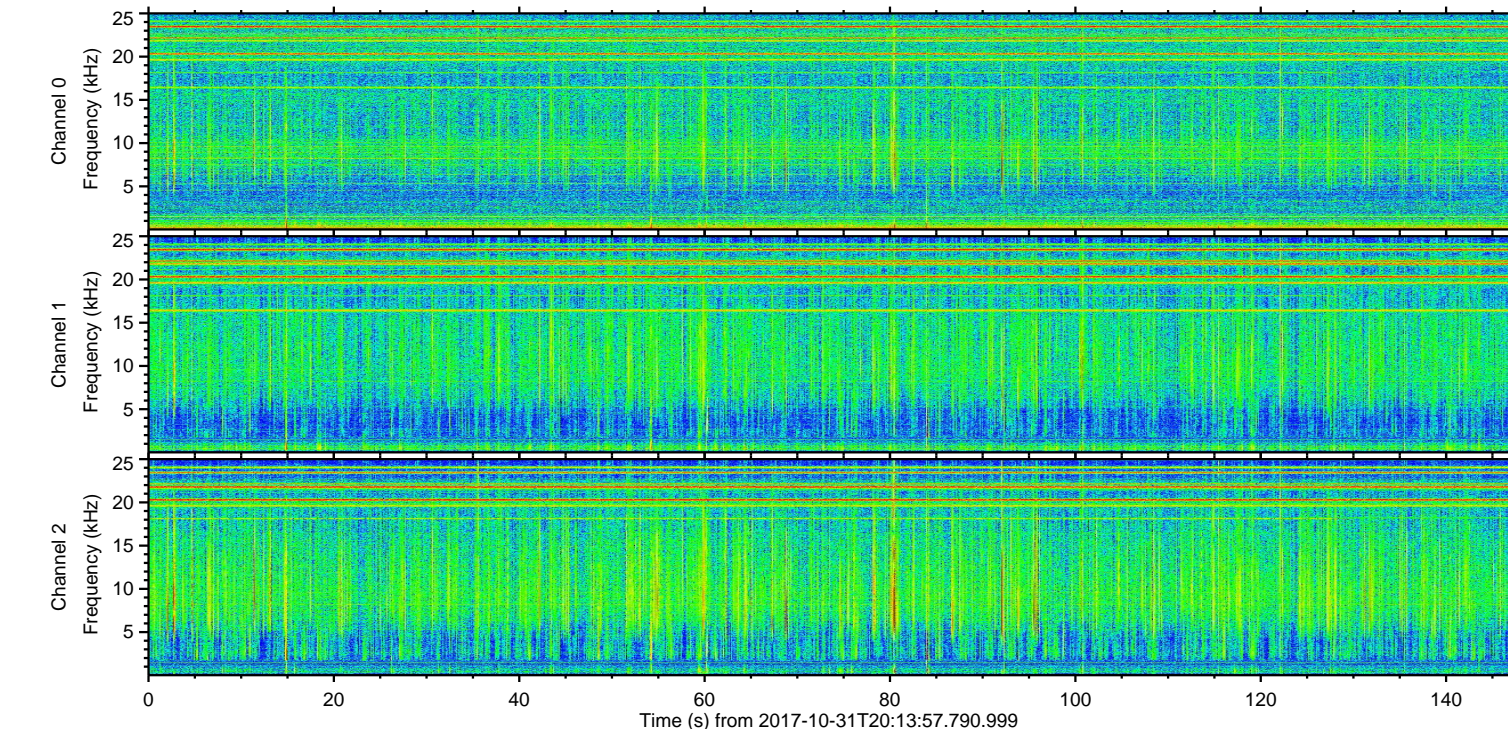
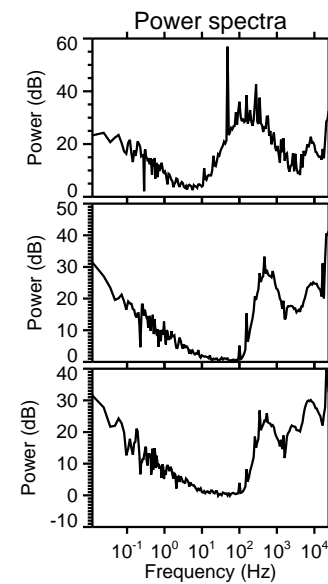
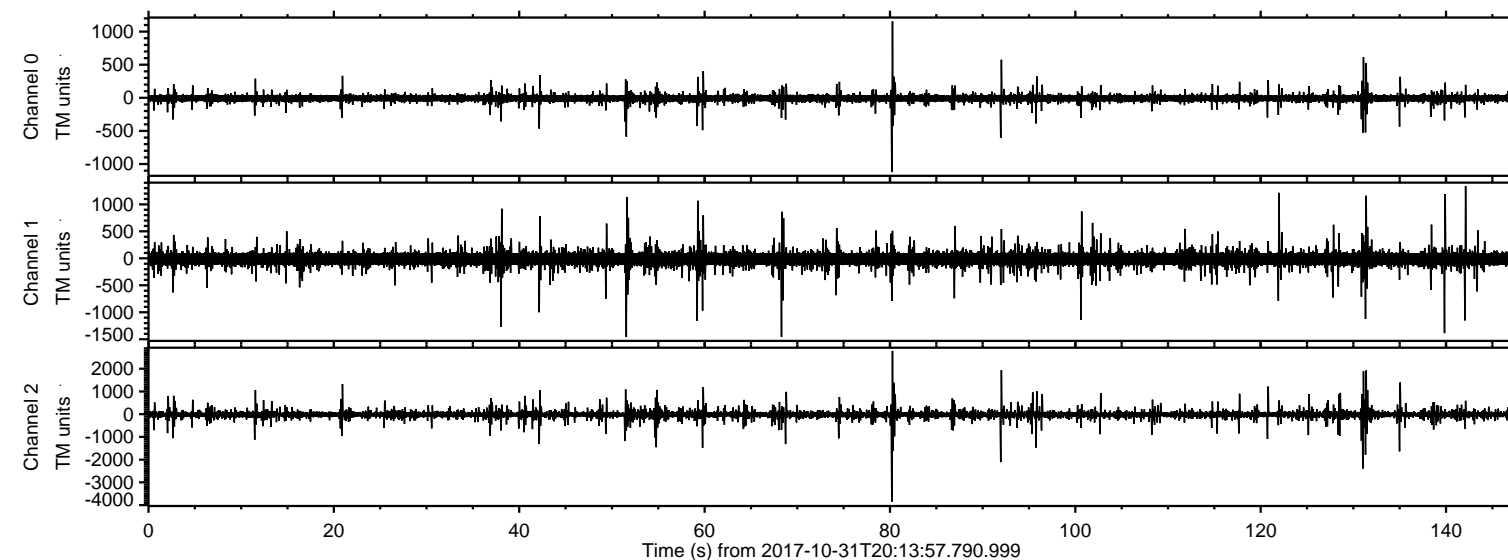

ELMAVAN 3D WAVEFORMS (Measured data sampled at 50 kHz) 51000 packets of 144 samples from 2017-10-31T20:13:57.790.999. Part 81/147

Processed Tue Oct 31 21:22:41 2017 by ELM ver.2012-10-06 from 001\_\_elm20171031\_201356\_\_dat00.bin

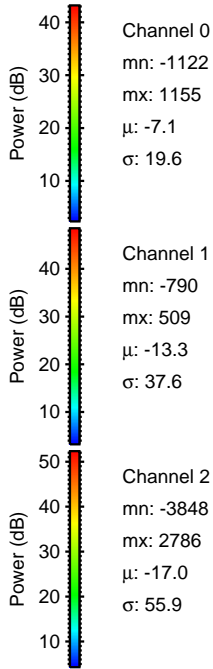
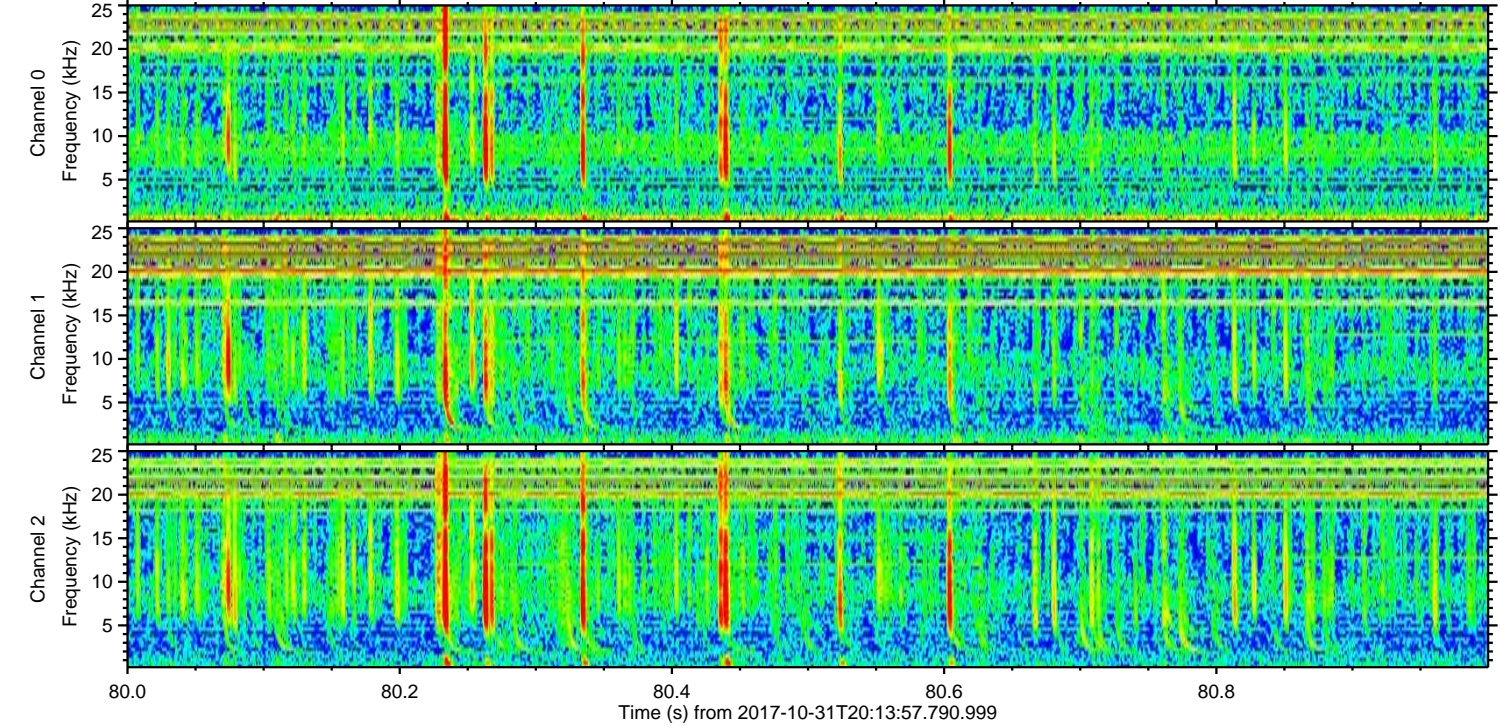
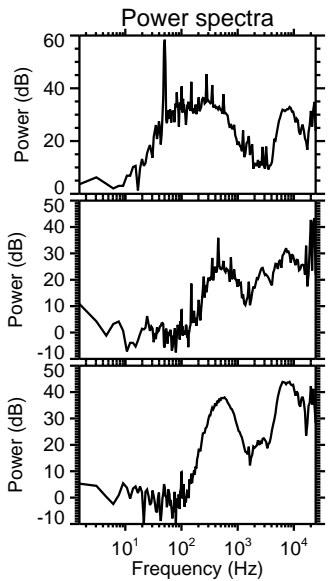
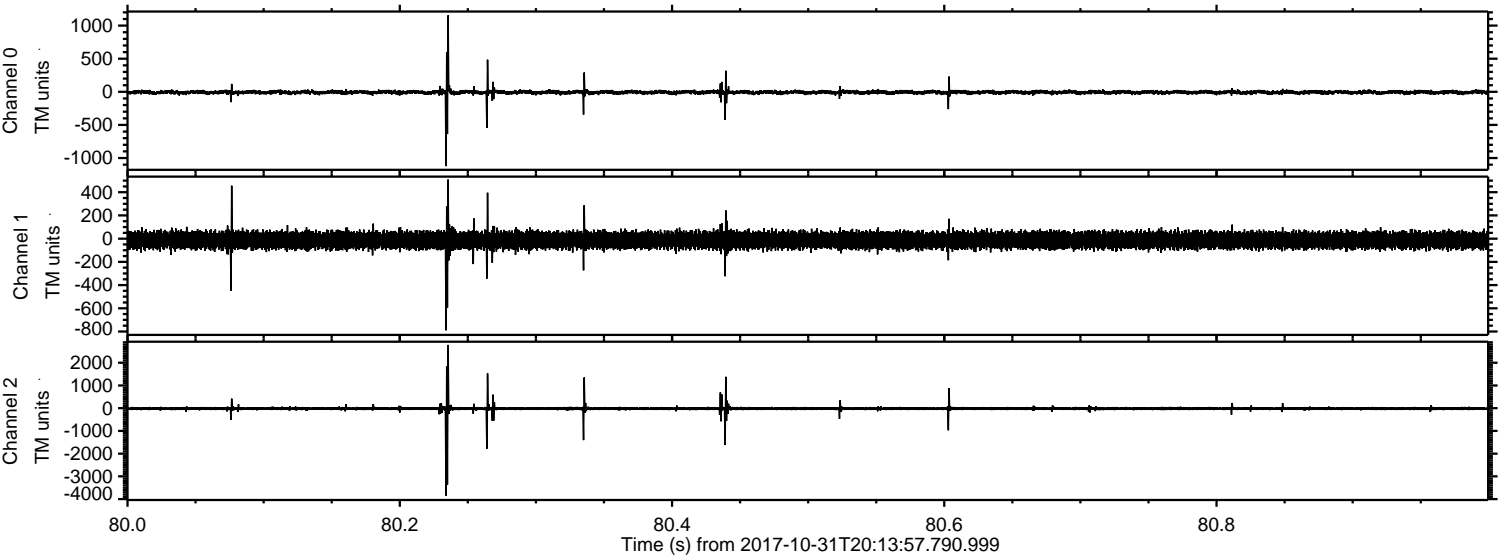



ELMAVAN 3D WAVEFORMS (Measured data sampled at 50 kHz) 51000 packets of 144 samples from 2017-10-31T20:13:57.790.999. Part 132/147

Processed Tue Oct 31 21:22:42 2017 by ELM ver.2012-10-06 from 001\_\_elm20171031\_201356\_\_dat00.bin

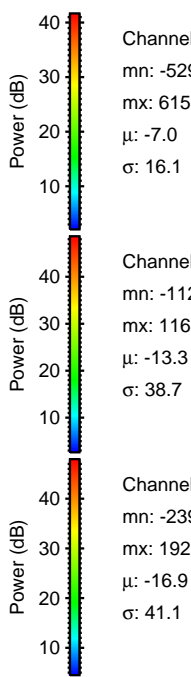
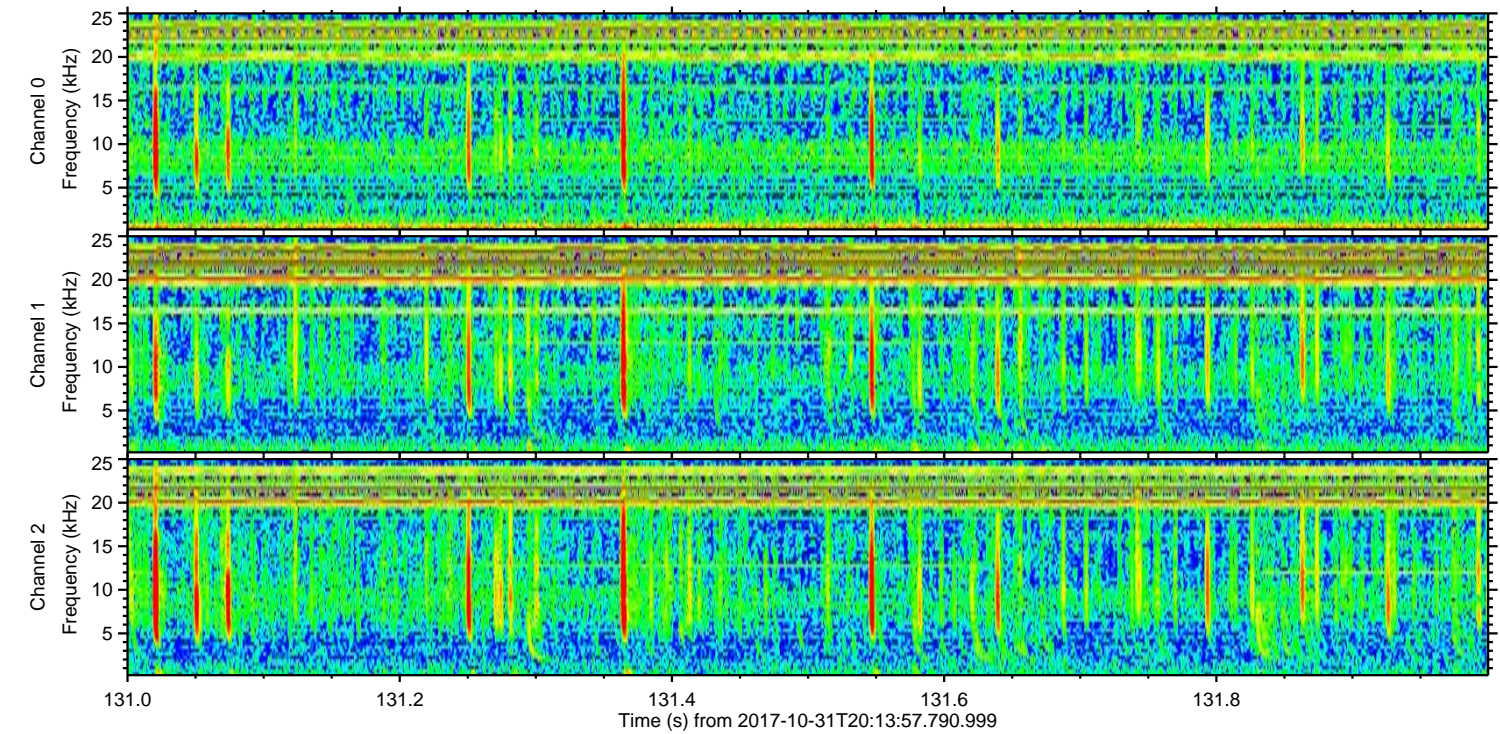
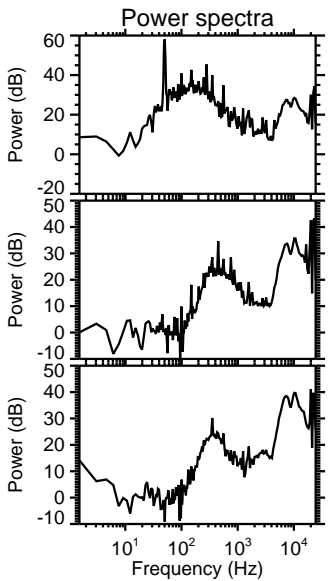
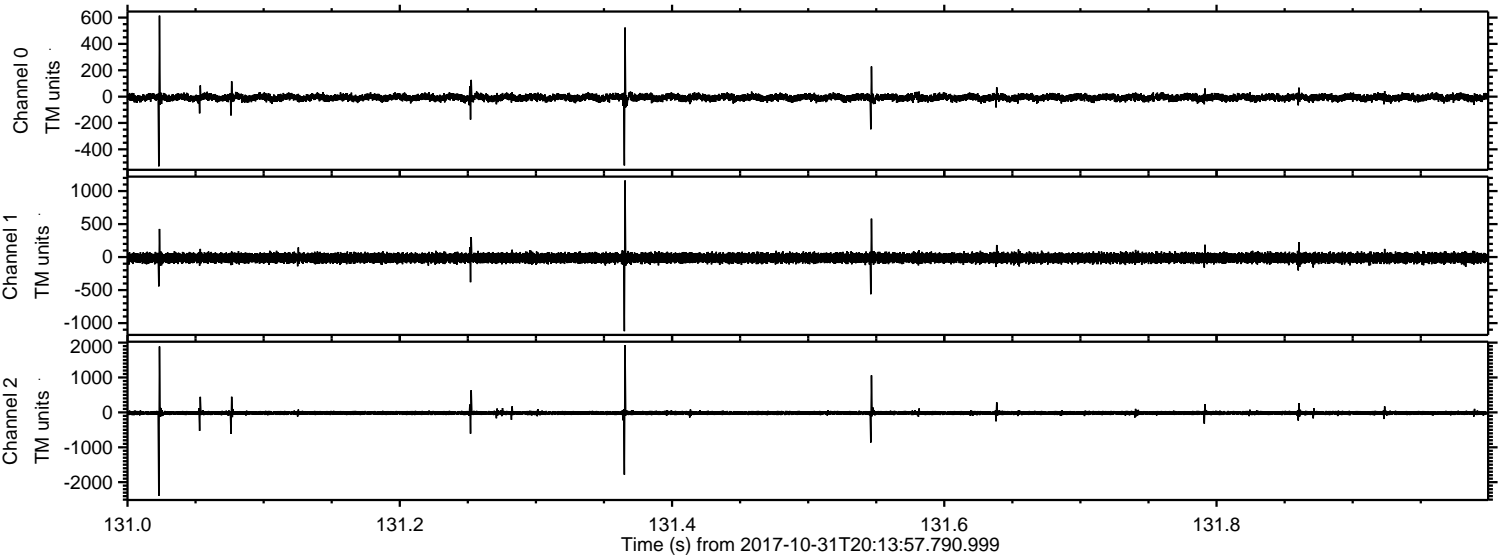



ELMAVAN 3D WAVEFORMS (Measured data sampled at 50 kHz) 51000 packets of 144 samples from 2017-10-31T20:13:57.790.999. Part 93/147

Processed Tue Oct 31 21:22:43 2017 by ELM ver.2012-10-06 from 001\_\_elm20171031\_201356\_\_dat00.bin

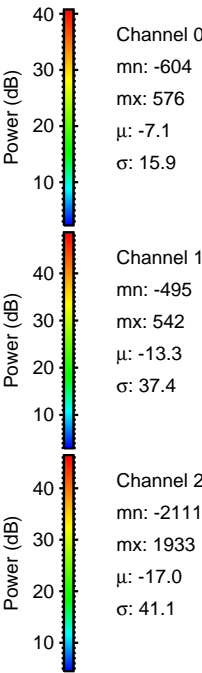
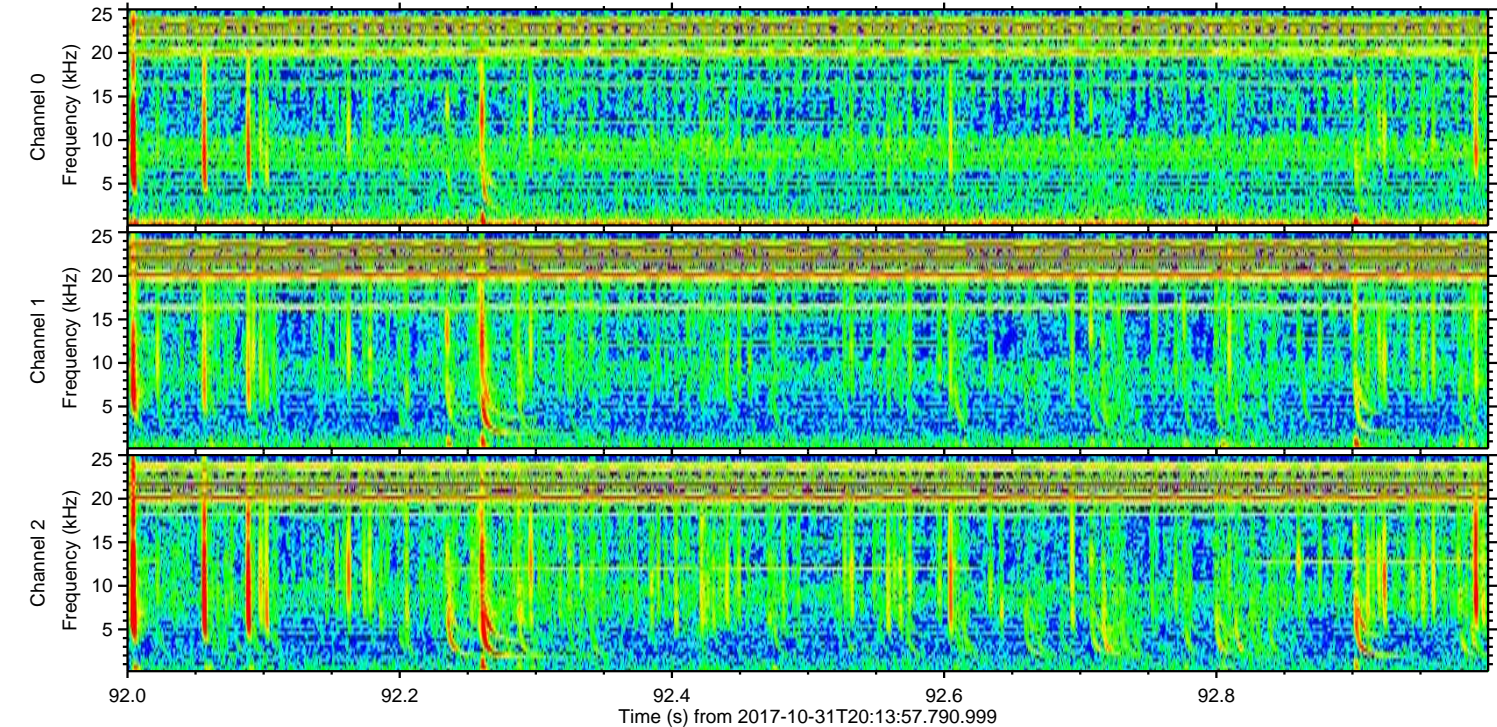
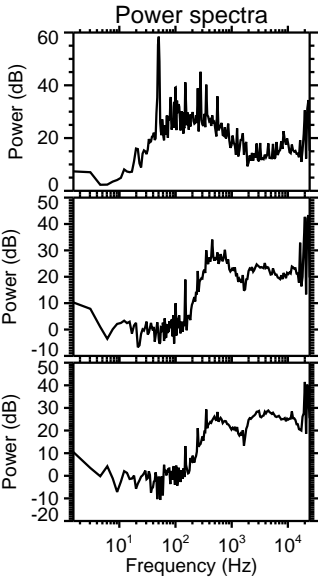
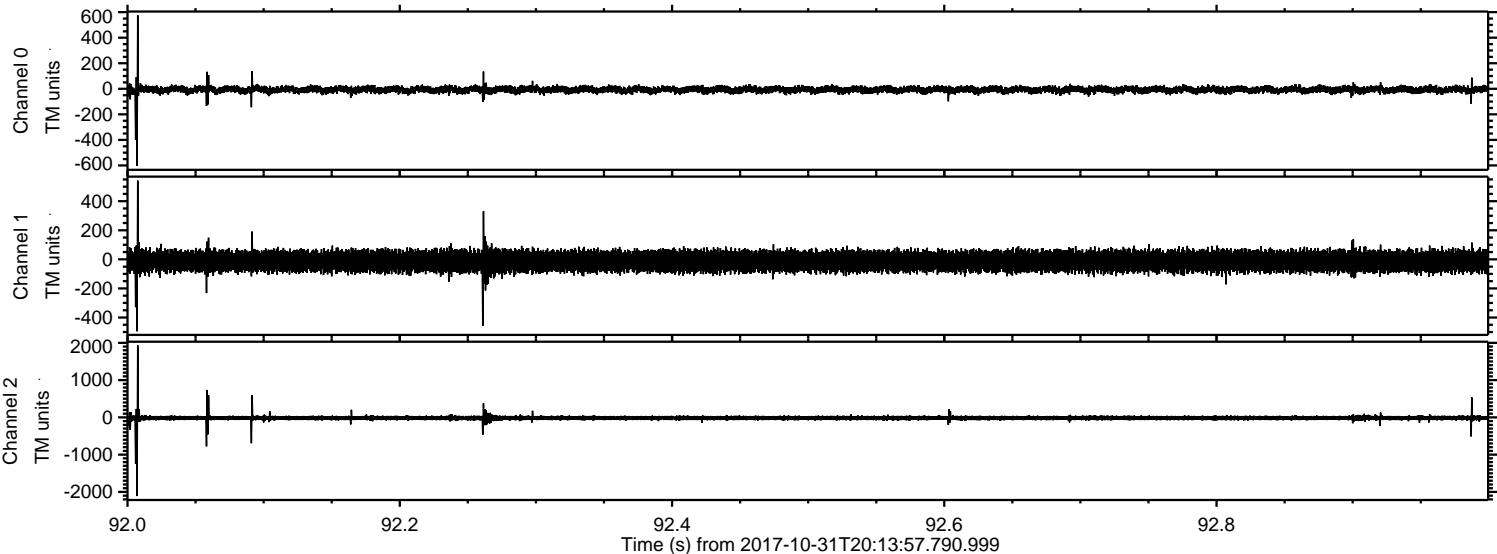



ELMAVAN 3D WAVEFORMS (Measured data sampled at 50 kHz) 51000 packets of 144 samples from 2017-10-31T20:13:57.790.999. Part 136/147

Processed Tue Oct 31 21:22:43 2017 by ELM ver.2012-10-06 from 001\_\_elm20171031\_201356\_\_dat00.bin

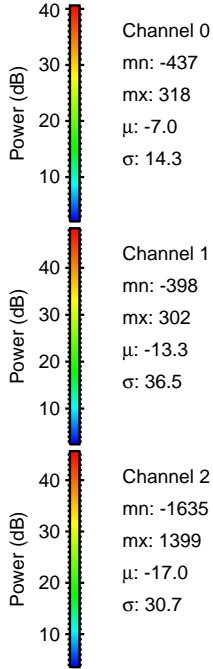
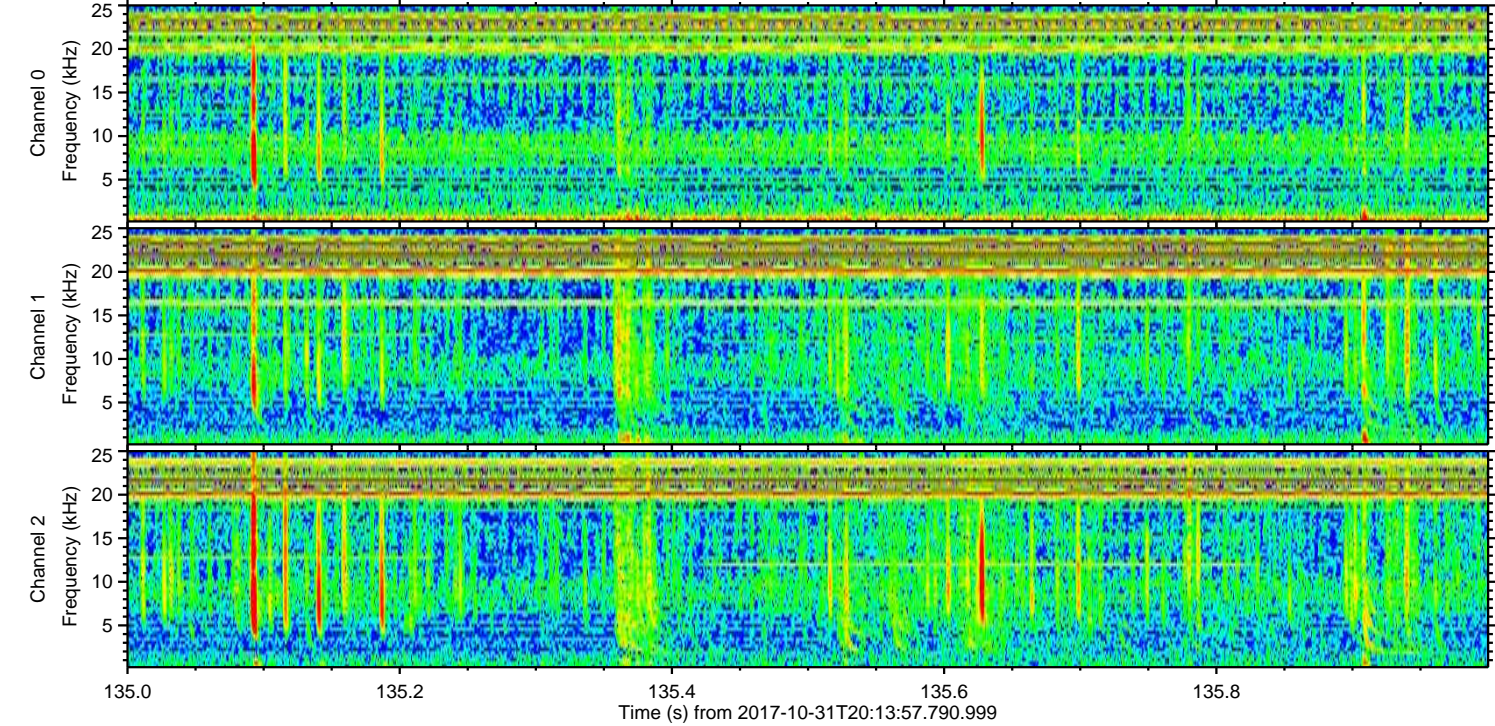
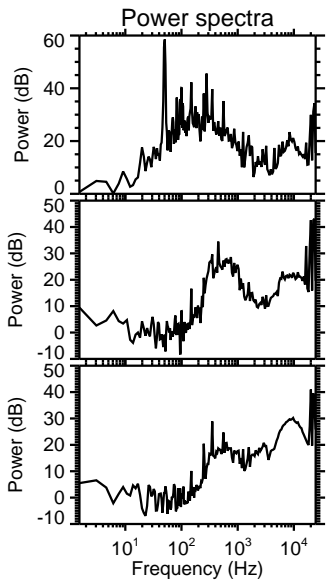
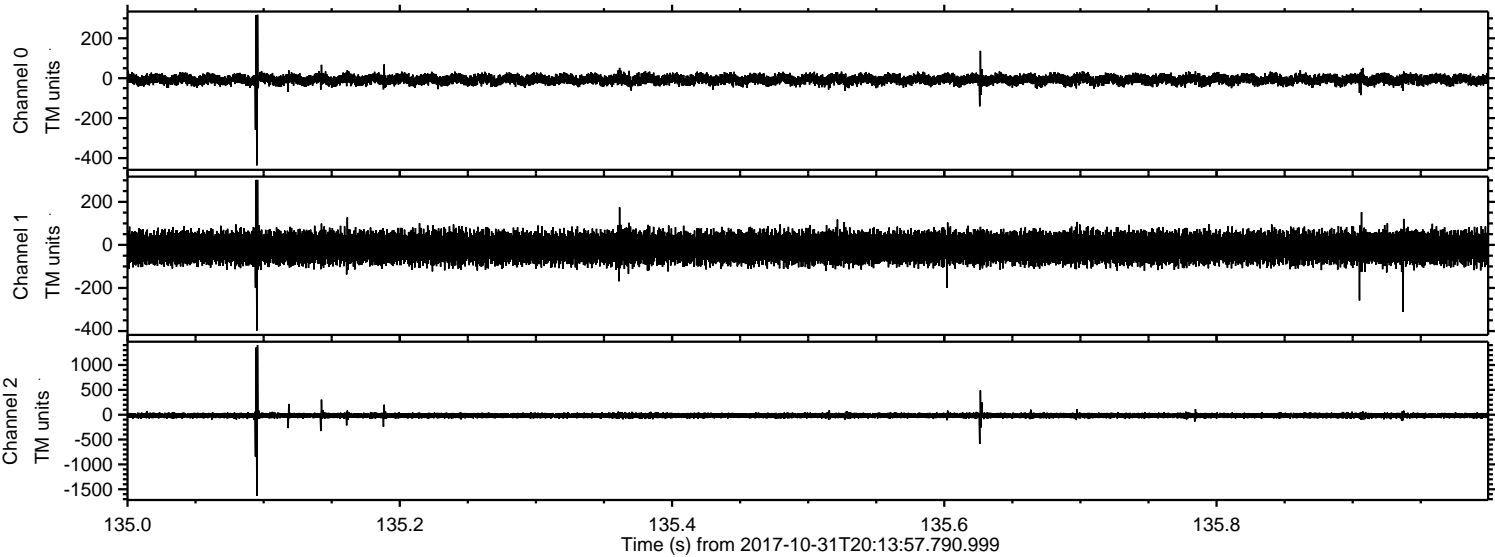



ELMAVAN 3D WAVEFORMS (Measured data sampled at 50 kHz) 51000 packets of 144 samples from 2017-10-31T20:13:57.790.999. Part 60/147

Processed Tue Oct 31 21:22:44 2017 by ELM ver.2012-10-06 from 001\_\_elm20171031\_201356\_\_dat00.bin

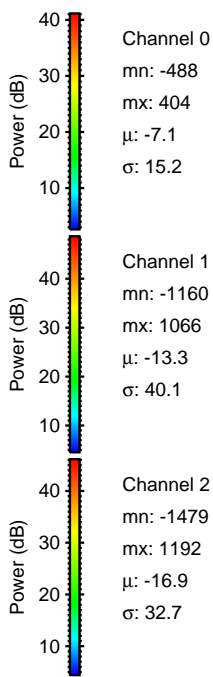
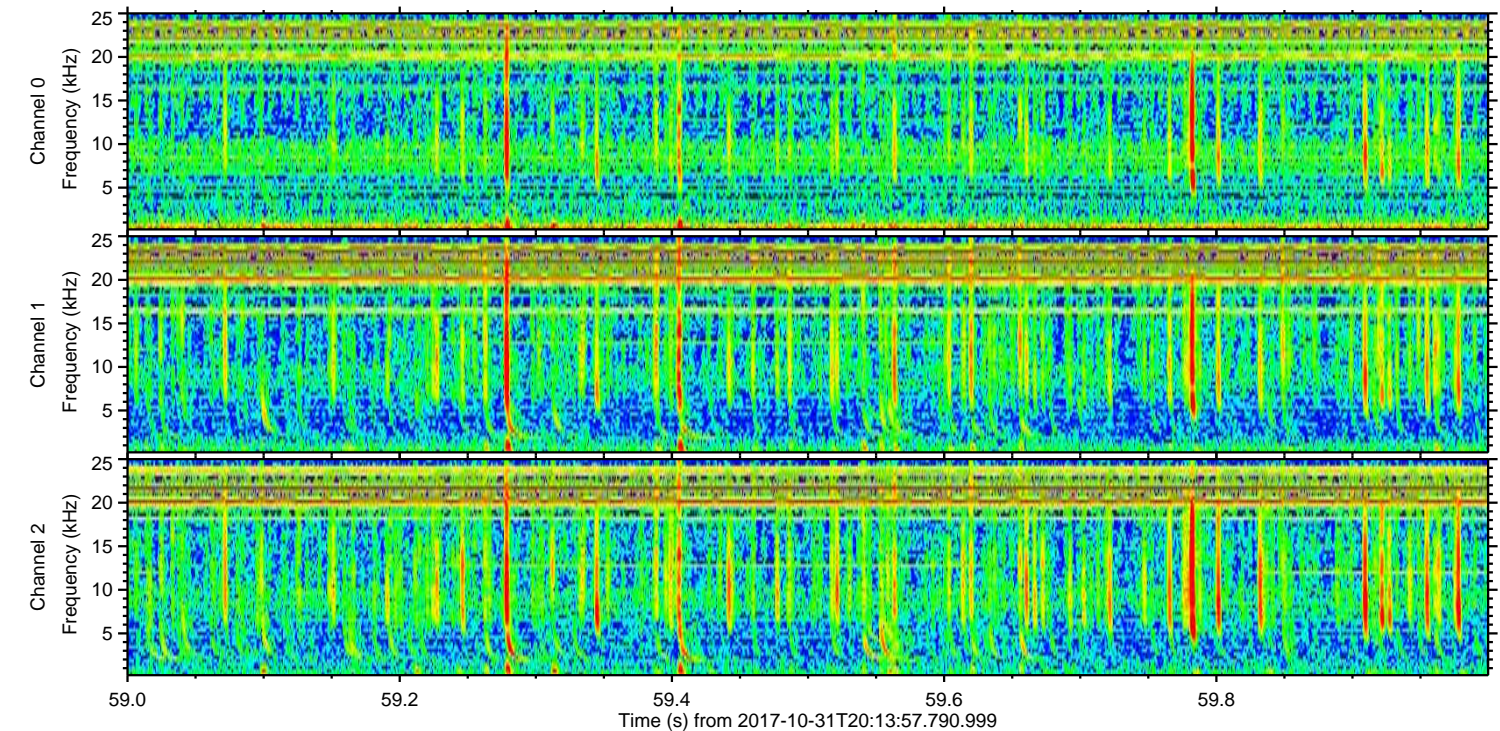
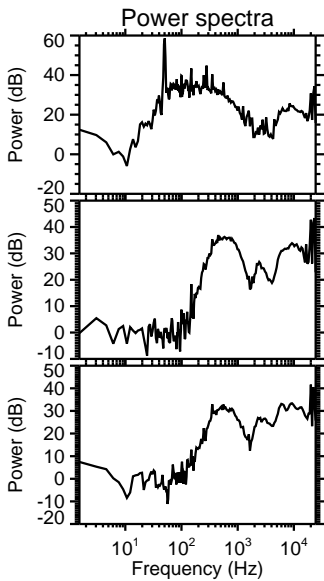
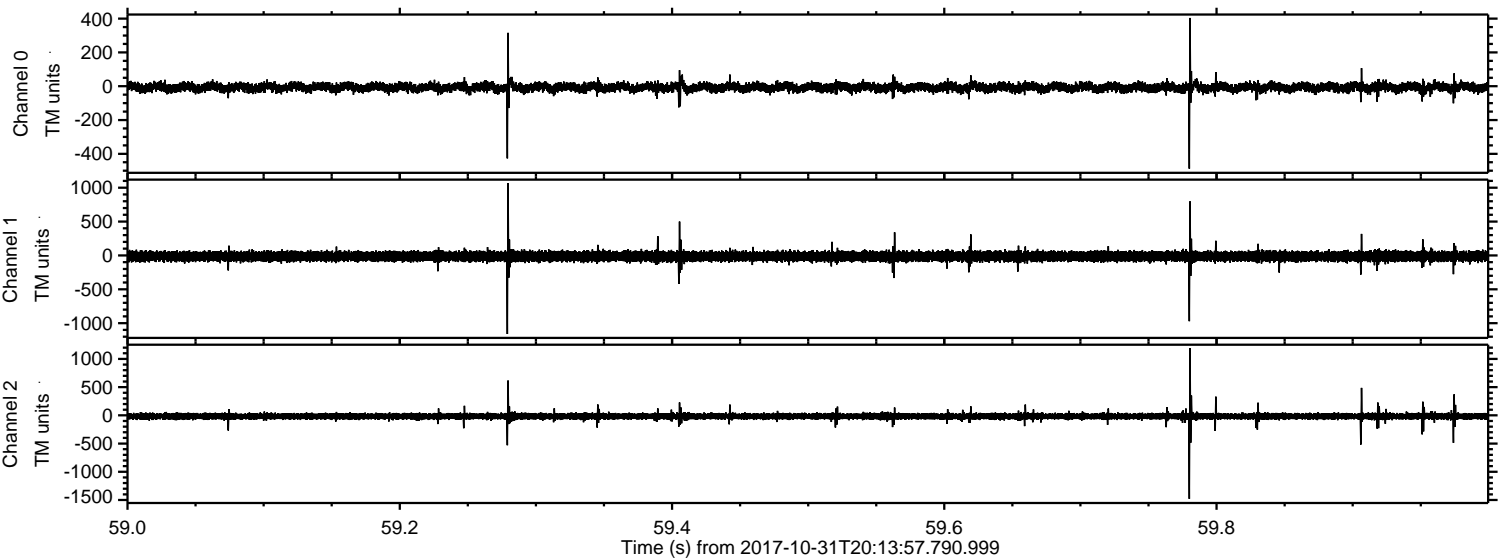



Processed Tue Oct 31 21:22:45 2017 by ELM ver.2012-10-06 from 001\_\_elm20171031\_201356\_\_dat00.bin

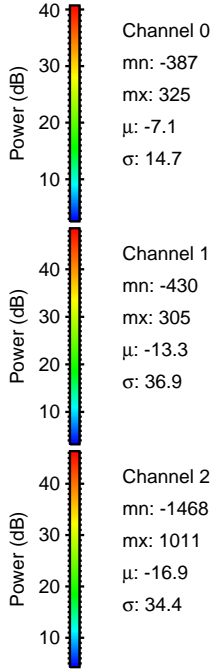
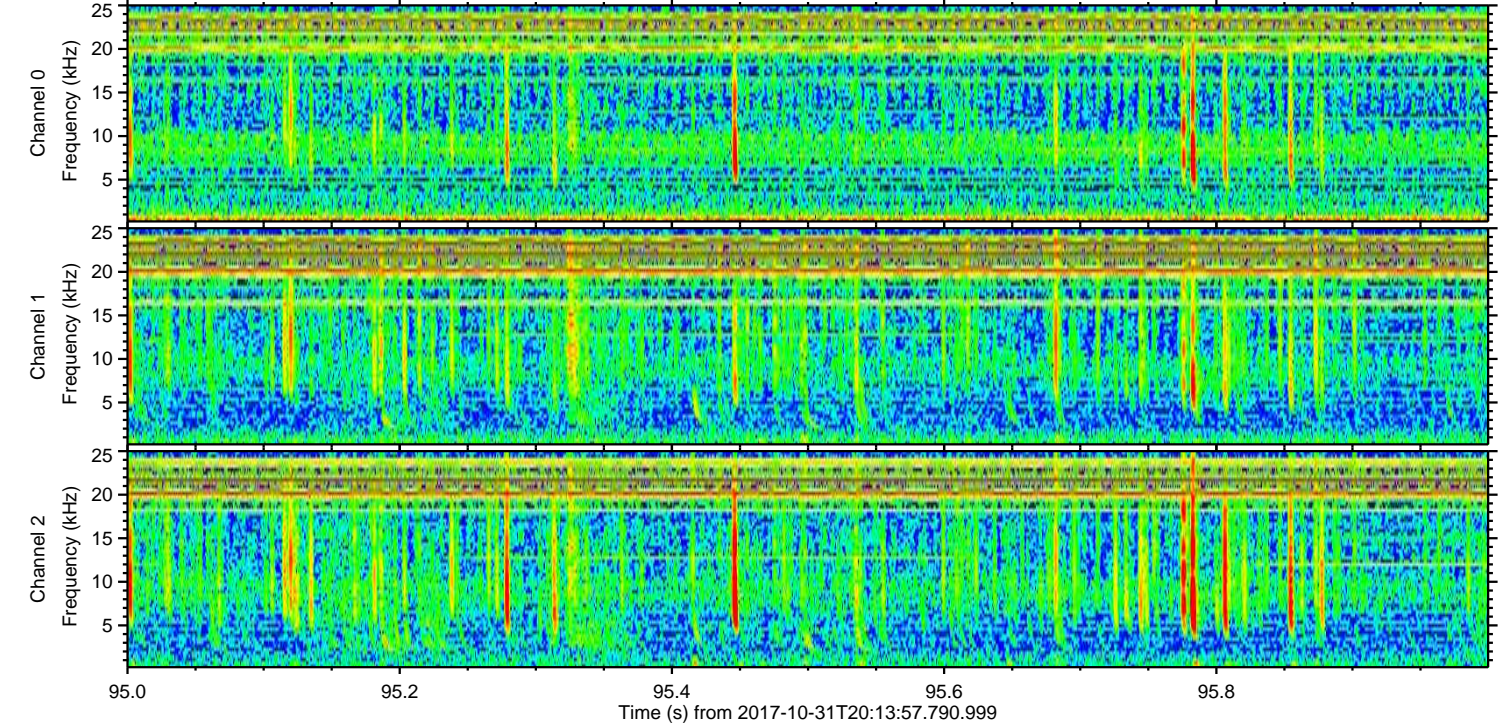
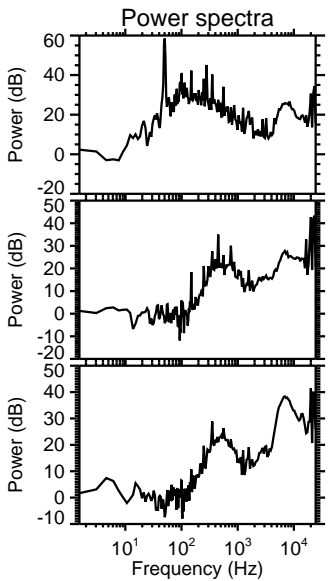
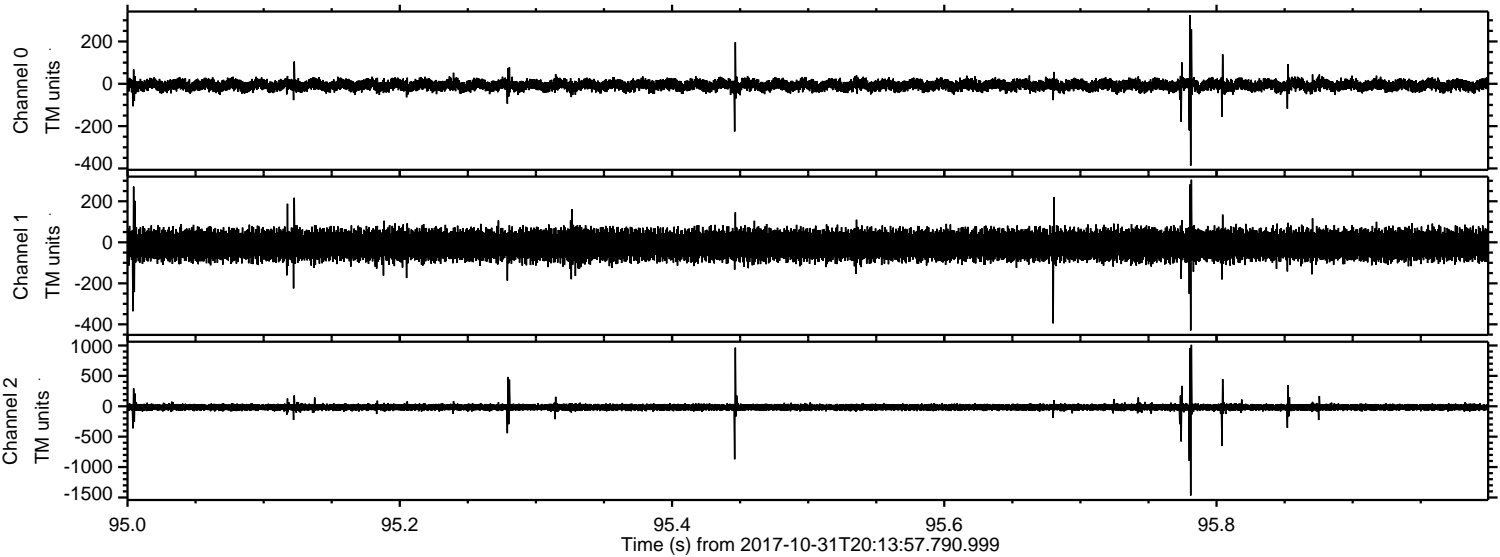

Channel 0  
mn: -387  
mx: 325  
 $\mu$ : -7.1  
 $\sigma$ : 14.7

Channel 1  
mn: -430  
mx: 305  
 $\mu$ : -13.3  
 $\sigma$ : 36.9

Channel 2  
mn: -1468  
mx: 1011  
 $\mu$ : -16.9  
 $\sigma$ : 34.4



Processed Tue Oct 31 21:22:46 2017 by ELM ver.2012-10-06 from 001\_\_elm20171031\_201356\_\_dat00.bin

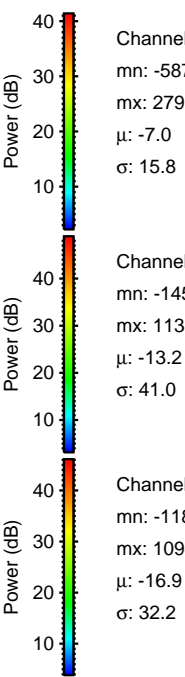
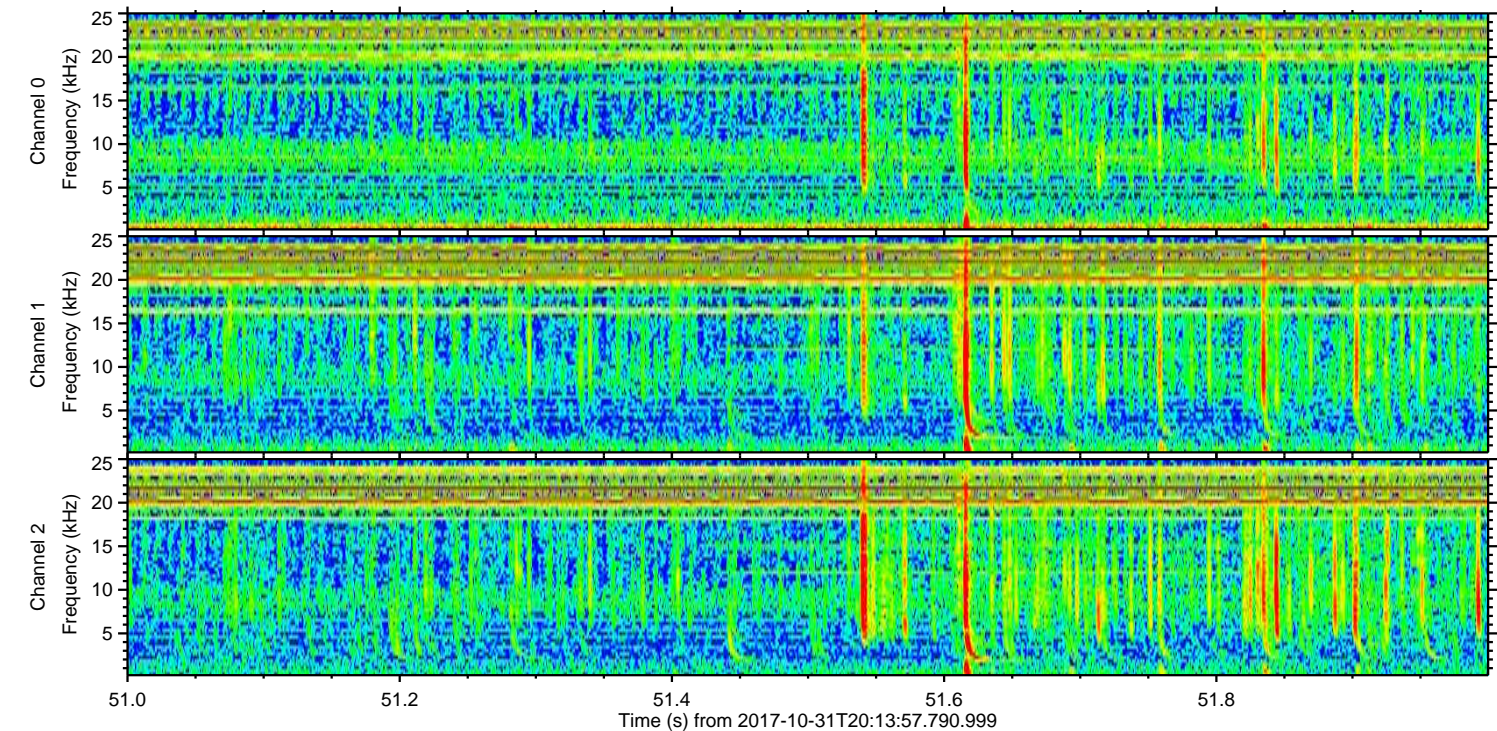
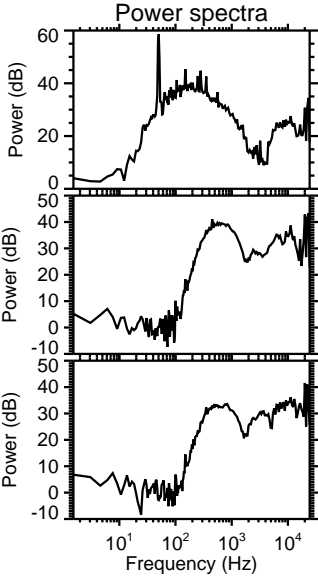
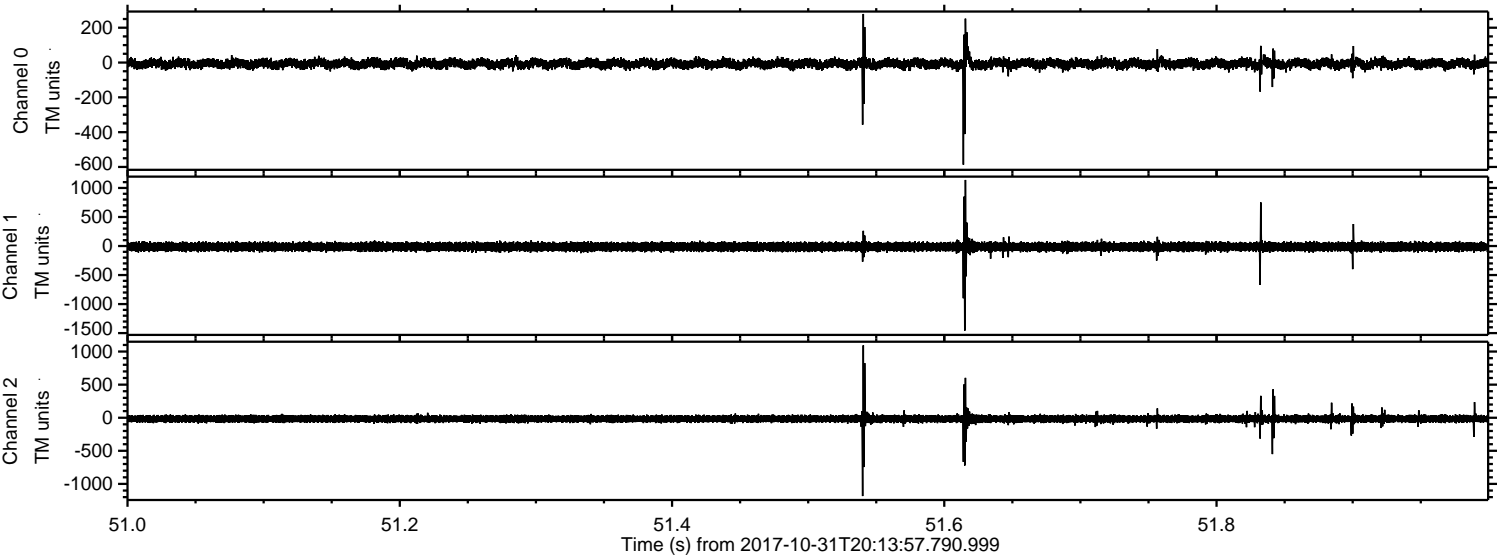

Channel 0  
mn: -587  
mx: 279  
 $\mu$ : -7.0  
 $\sigma$ : 15.8

Channel 1  
mn: -1458  
mx: 1138  
 $\mu$ : -13.2  
 $\sigma$ : 41.0

Channel 2  
mn: -1184  
mx: 1094  
 $\mu$ : -16.9  
 $\sigma$ : 32.2



Processed Tue Oct 31 21:22:47 2017 by ELM ver.2012-10-06 from 001\_\_elm20171031\_201356\_\_dat00.bin

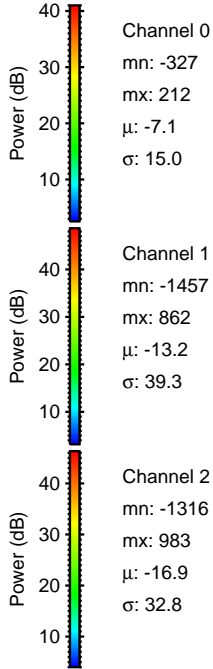
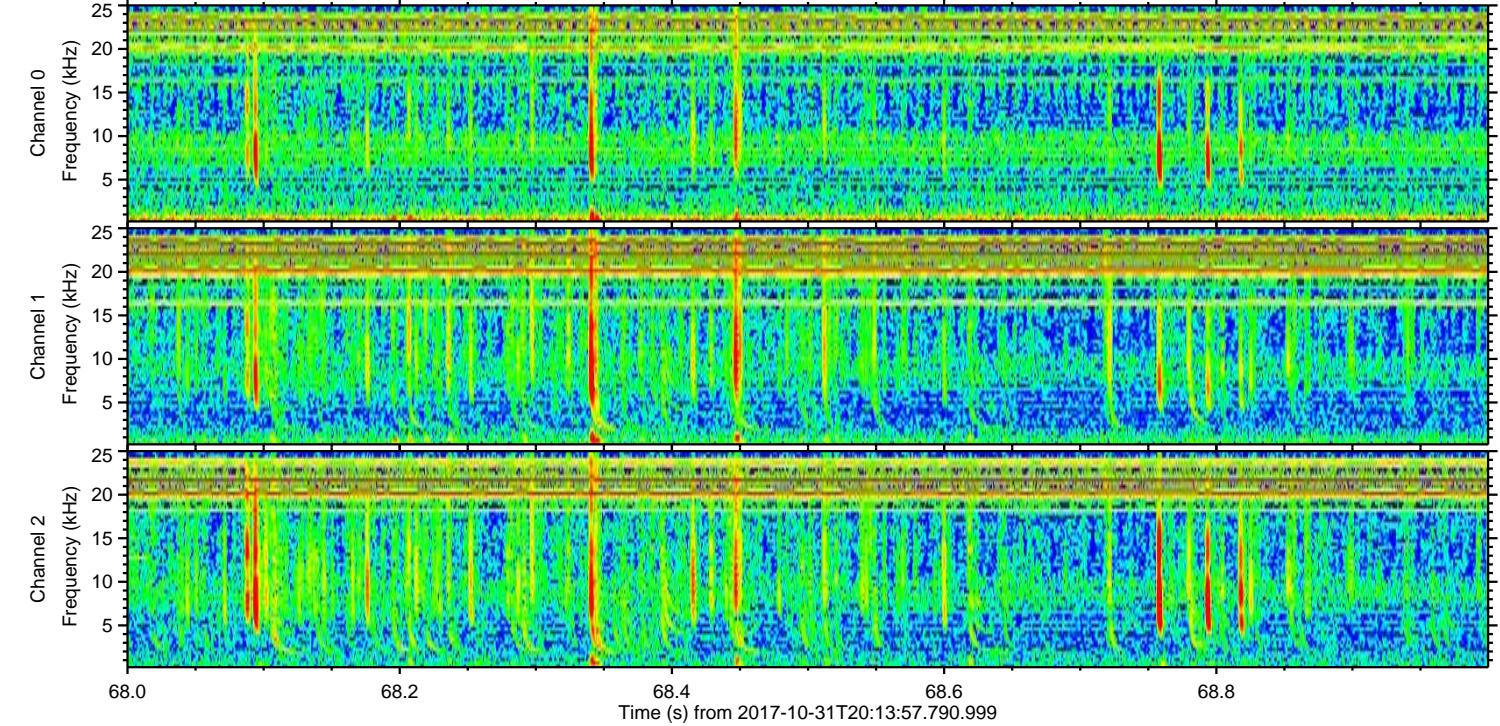
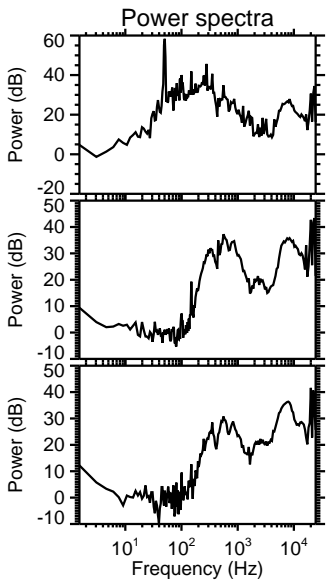
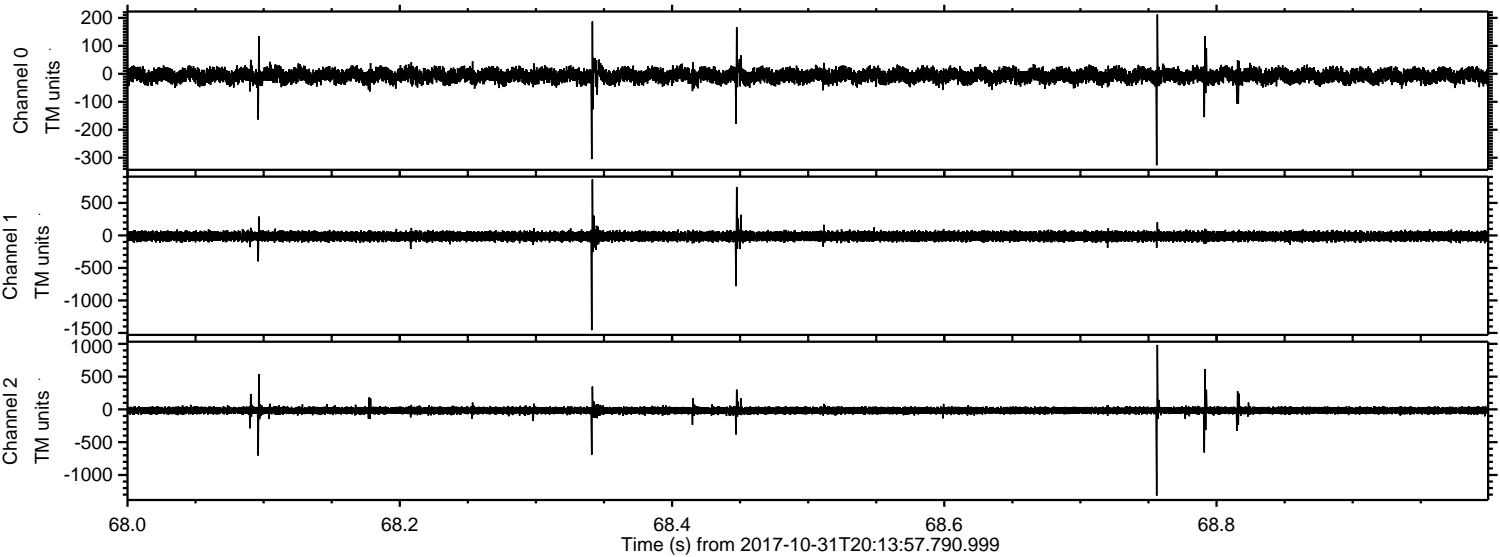

Channel 0  
mn: -327  
mx: 212  
 $\mu$ : -7.1  
 $\sigma$ : 15.0

Channel 1  
mn: -1457  
mx: 862  
 $\mu$ : -13.2  
 $\sigma$ : 39.3

Channel 2  
mn: -1316  
mx: 983  
 $\mu$ : -16.9  
 $\sigma$ : 32.8



Processed Tue Oct 31 21:22:47 2017 by ELM ver.2012-10-06 from 001\_\_elm20171031\_201356\_\_dat00.bin

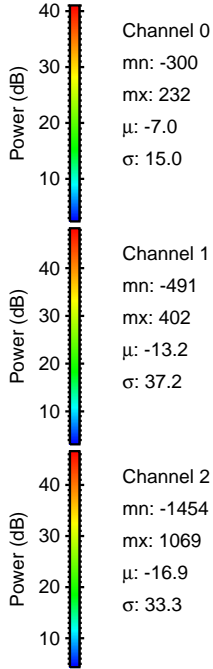
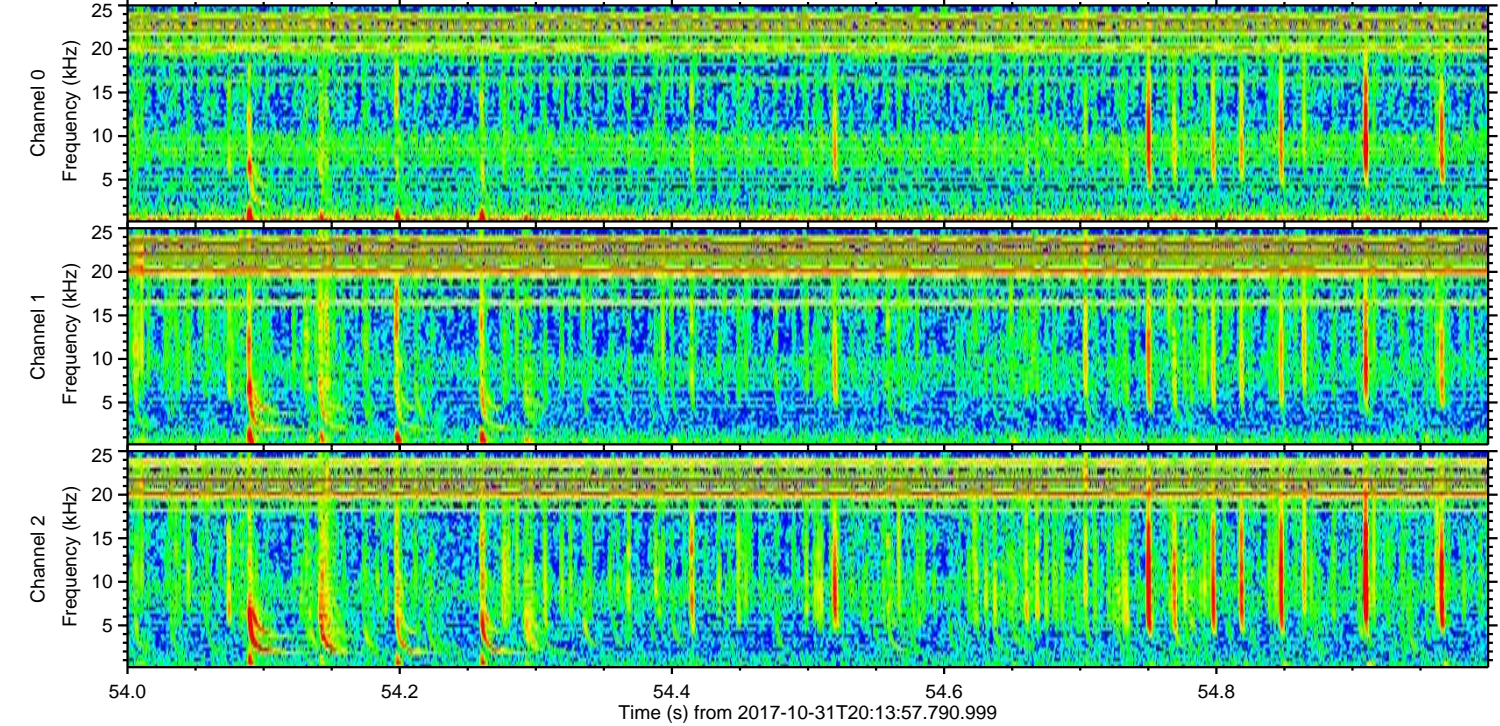
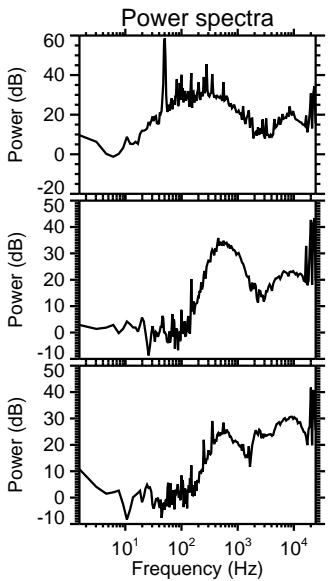
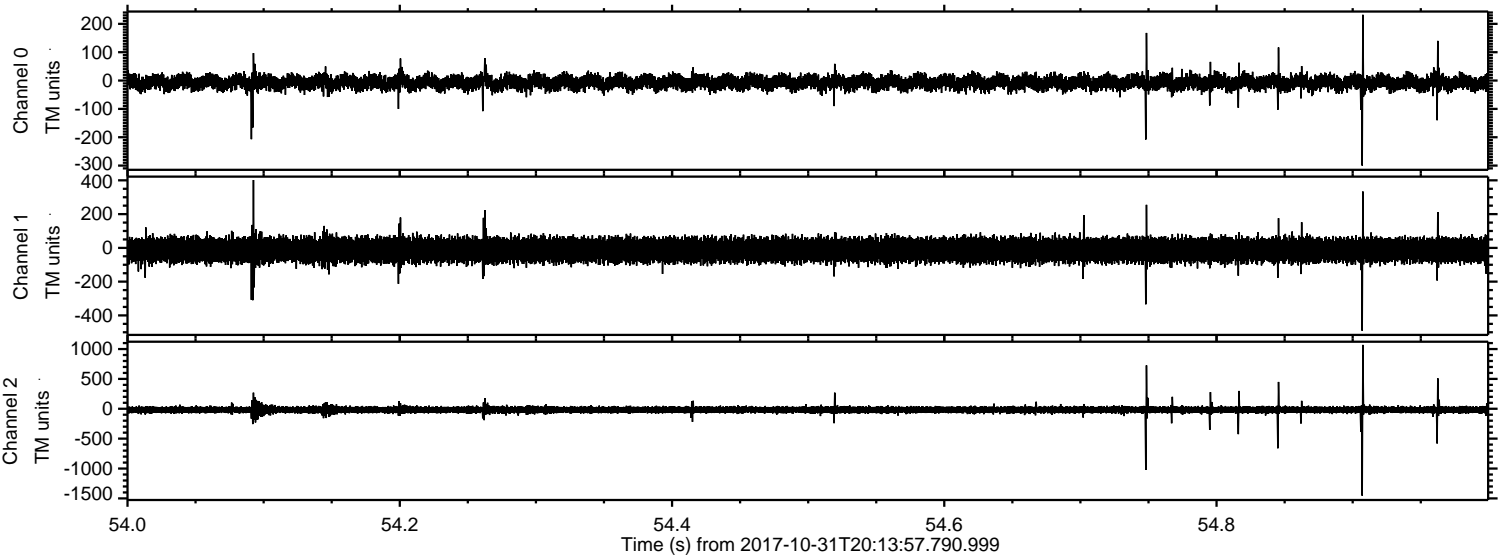



Processed Tue Oct 31 21:22:48 2017 by ELM ver.2012-10-06 from 001\_\_elm20171031\_201356\_\_dat00.bin

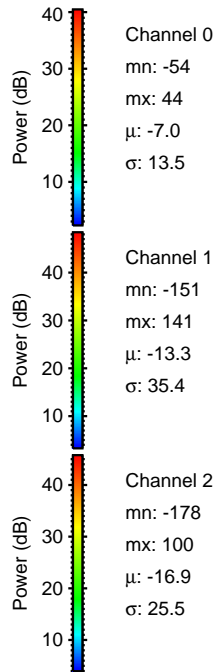
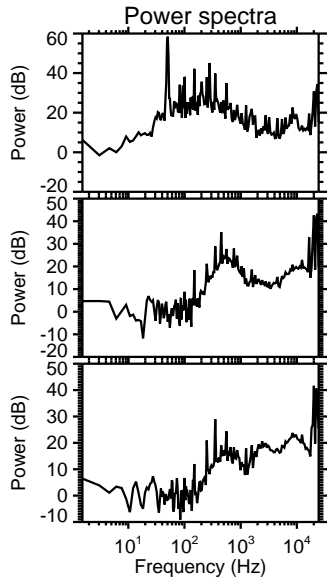
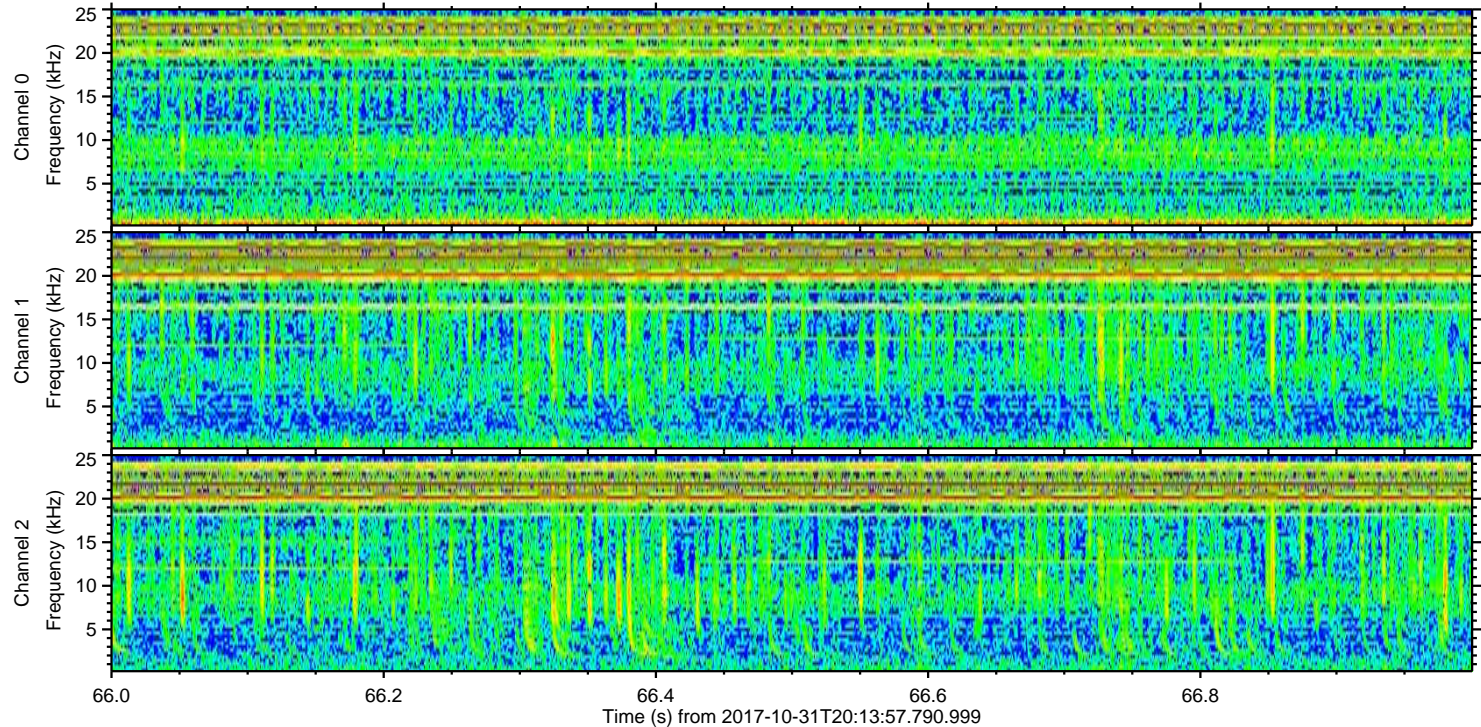
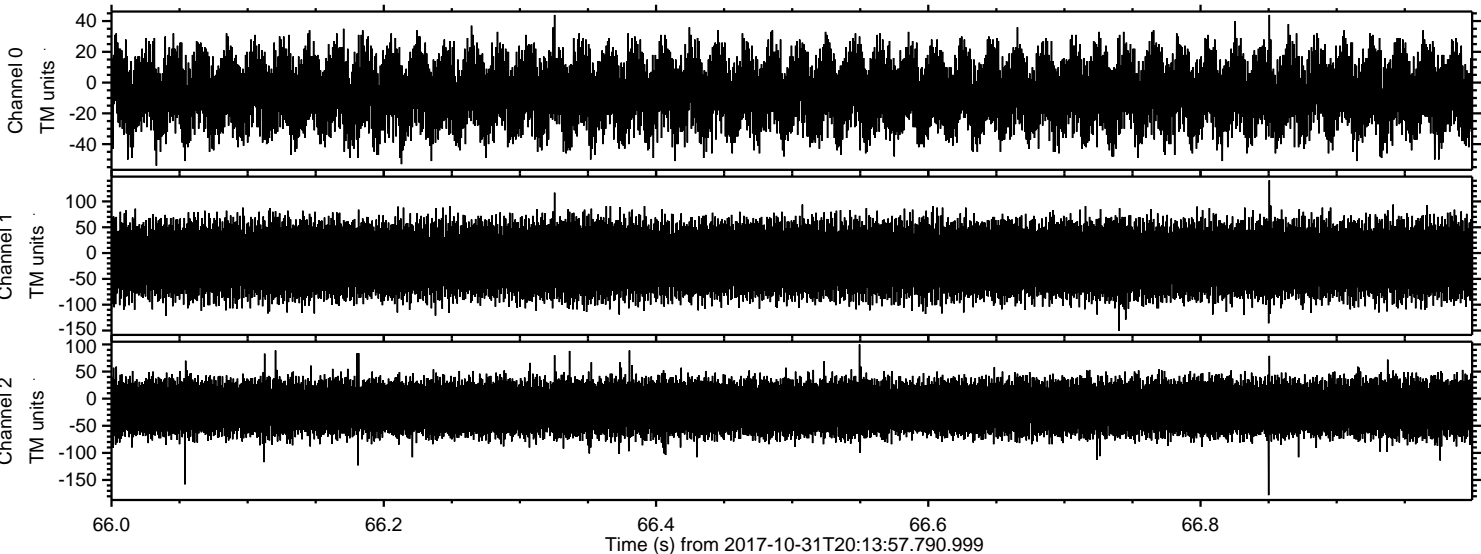

Channel 0  
mn: -54  
mx: 44  
 $\mu$ : -7.0  
 $\sigma$ : 13.5

Channel 1  
mn: -151  
mx: 141  
 $\mu$ : -13.3  
 $\sigma$ : 35.4

Channel 2  
mn: -178  
mx: 100  
 $\mu$ : -16.9  
 $\sigma$ : 25.5