

# ELMAVAN 3D WAVEFORMS (Measured data sampled at 50 kHz) 51000 packets of 144 samples from 2017-10-31T13:48:40.510.000.

Processed Tue Oct 31 14:56:53 2017 by ELM ver.2012-10-06 from 001\_\_elm20171031\_134839\_\_dat00.bin

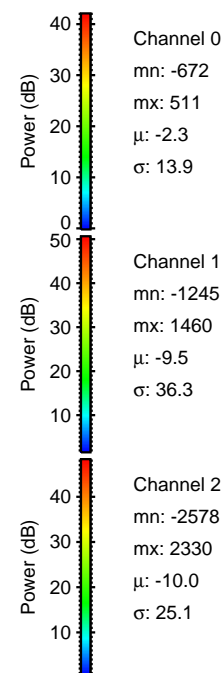

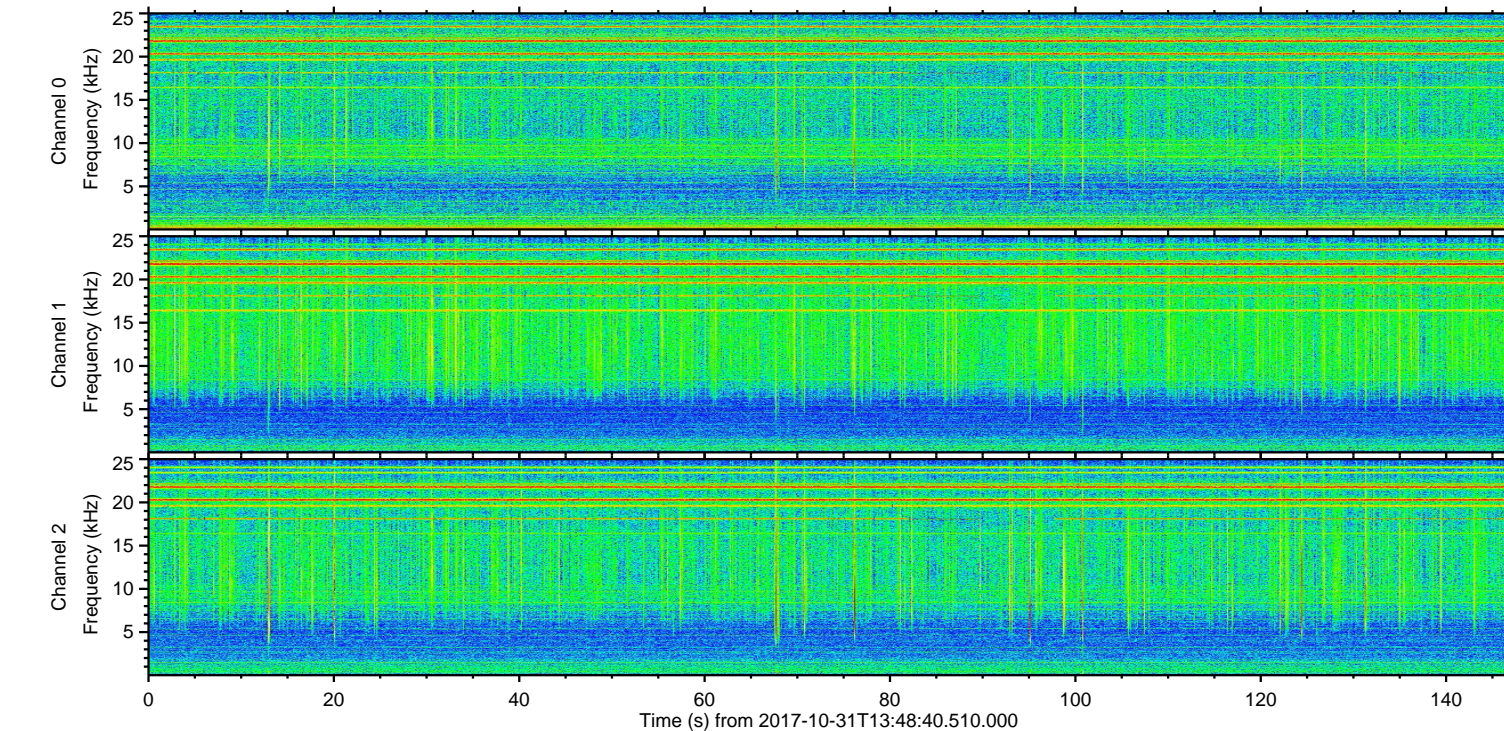
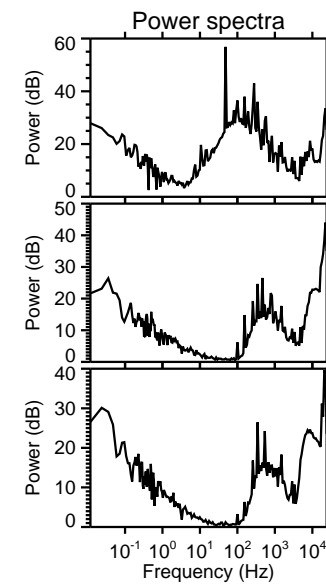
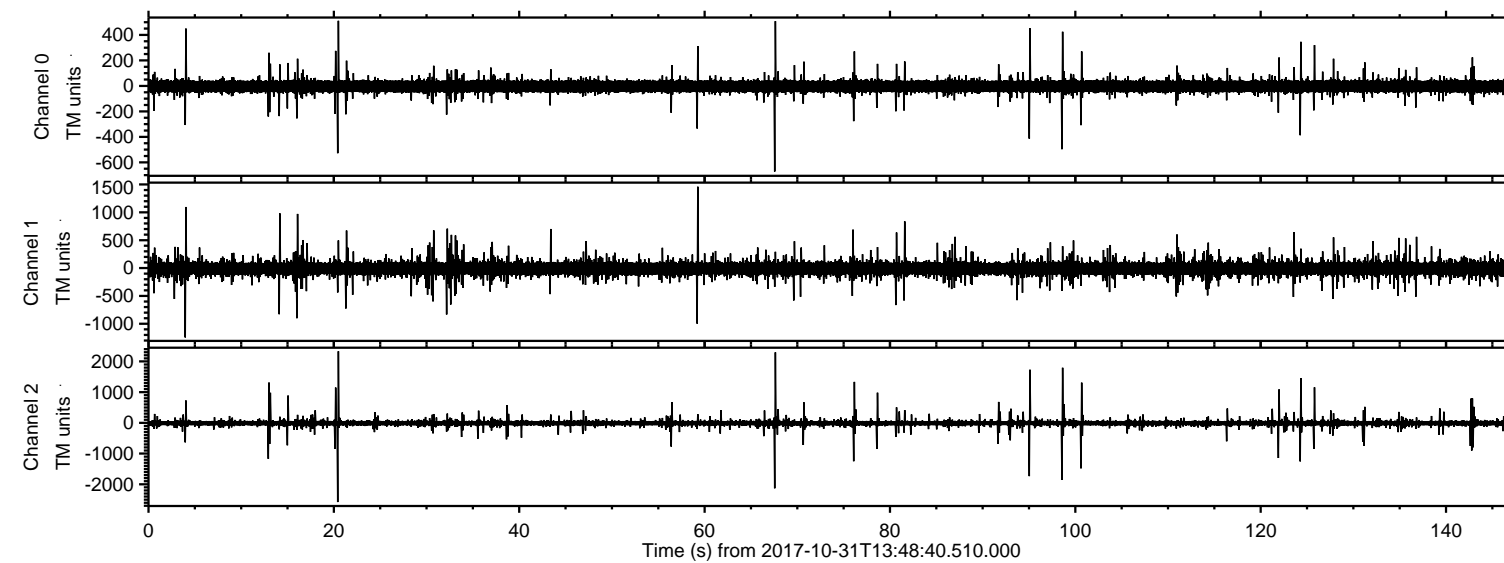

ELMAVAN 3D WAVEFORMS (Measured data sampled at 50 kHz) 51000 packets of 144 samples from 2017-10-31T13:48:40.510.000. Part 21/147

Processed Tue Oct 31 14:57:00 2017 by ELM ver.2012-10-06 from 001\_\_elm20171031\_134839\_\_dat00.bin

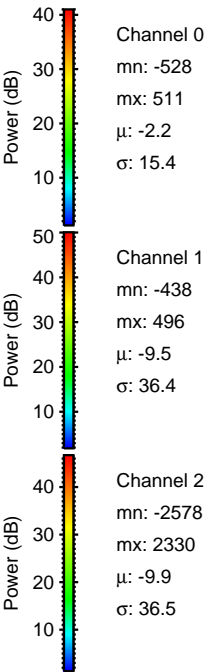
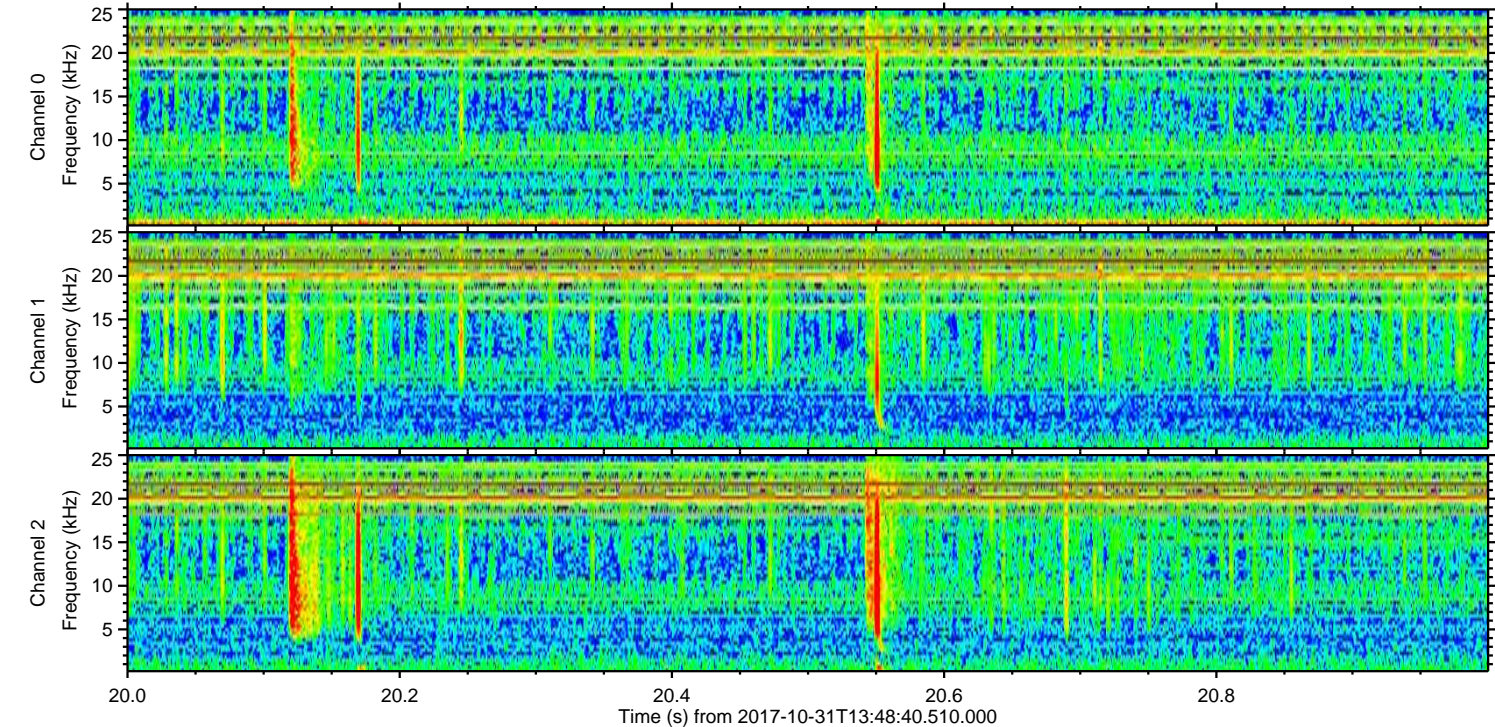
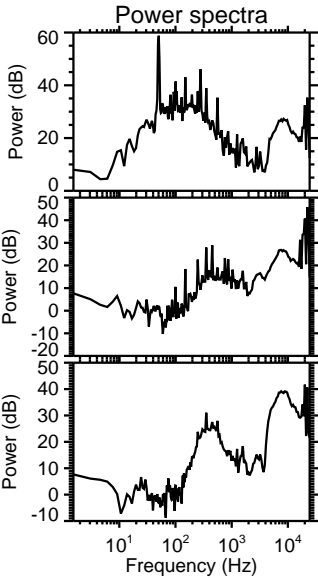
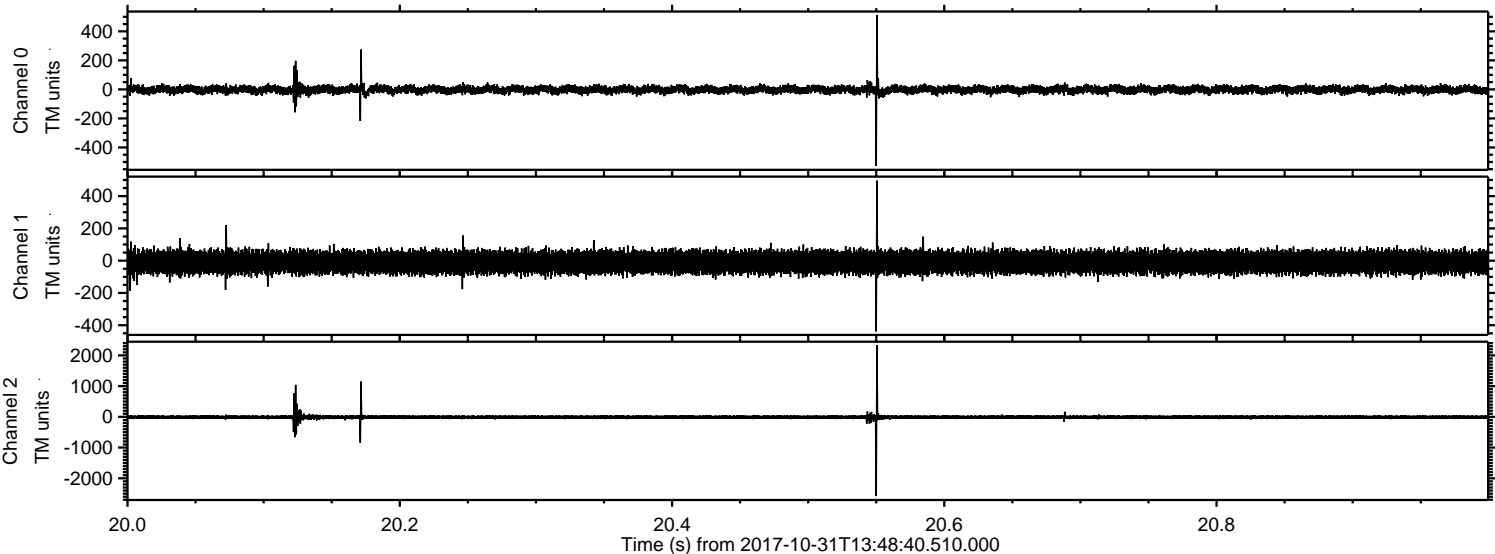



Processed Tue Oct 31 14:57:01 2017 by ELM ver.2012-10-06 from 001\_\_elm20171031\_134839\_\_dat00.bin

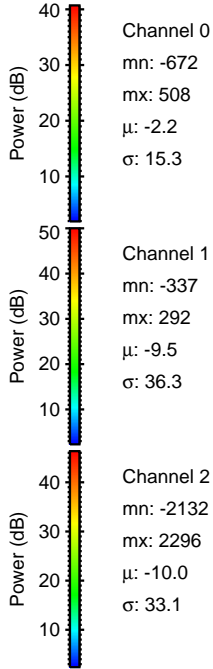
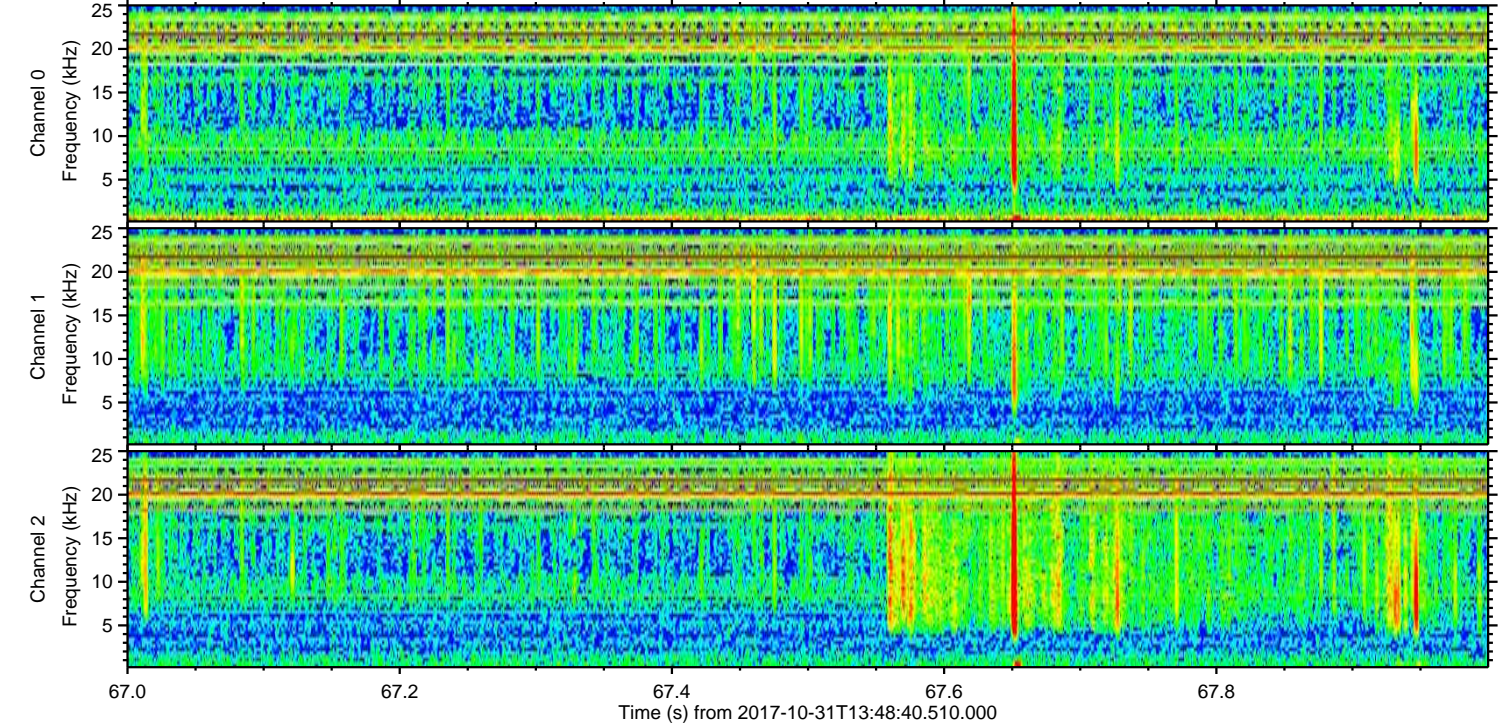
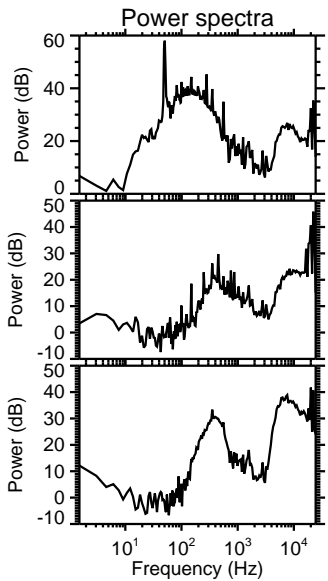
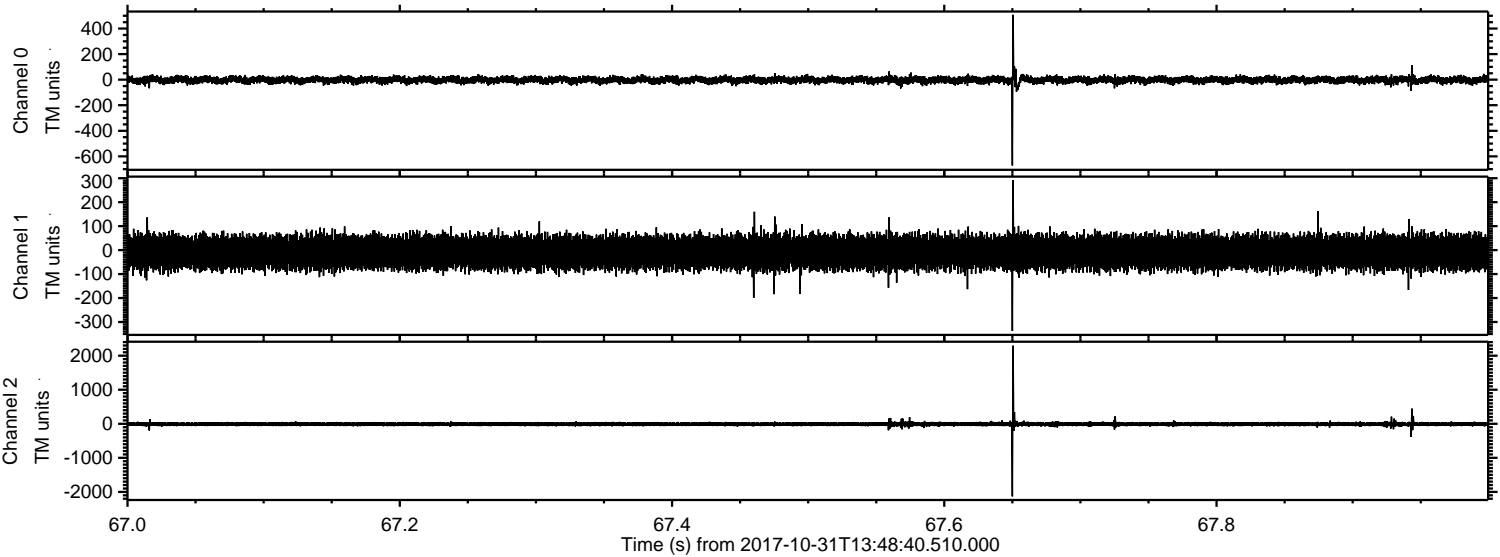

Channel 0  
mn: -672  
mx: 508  
 $\mu$ : -2.2  
 $\sigma$ : 15.3

Channel 1  
mn: -337  
mx: 292  
 $\mu$ : -9.5  
 $\sigma$ : 36.3

Channel 2  
mn: -2132  
mx: 2296  
 $\mu$ : -10.0  
 $\sigma$ : 33.1



Processed Tue Oct 31 14:57:02 2017 by ELM ver.2012-10-06 from 001\_\_elm20171031\_134839\_\_dat00.bin

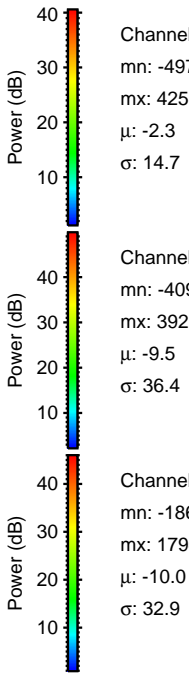
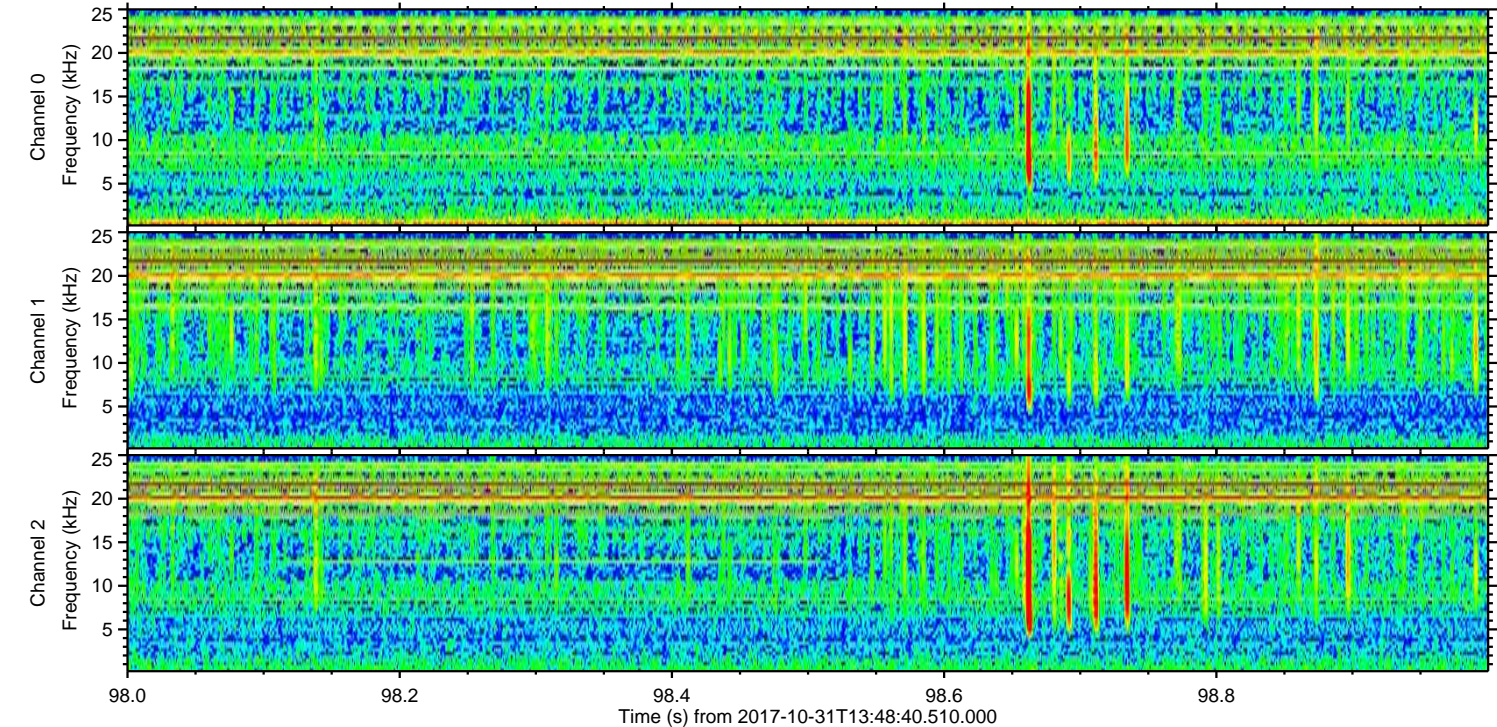
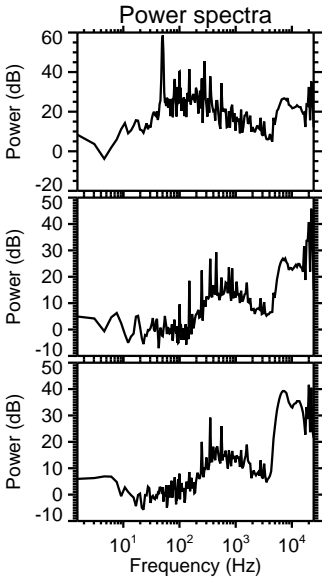
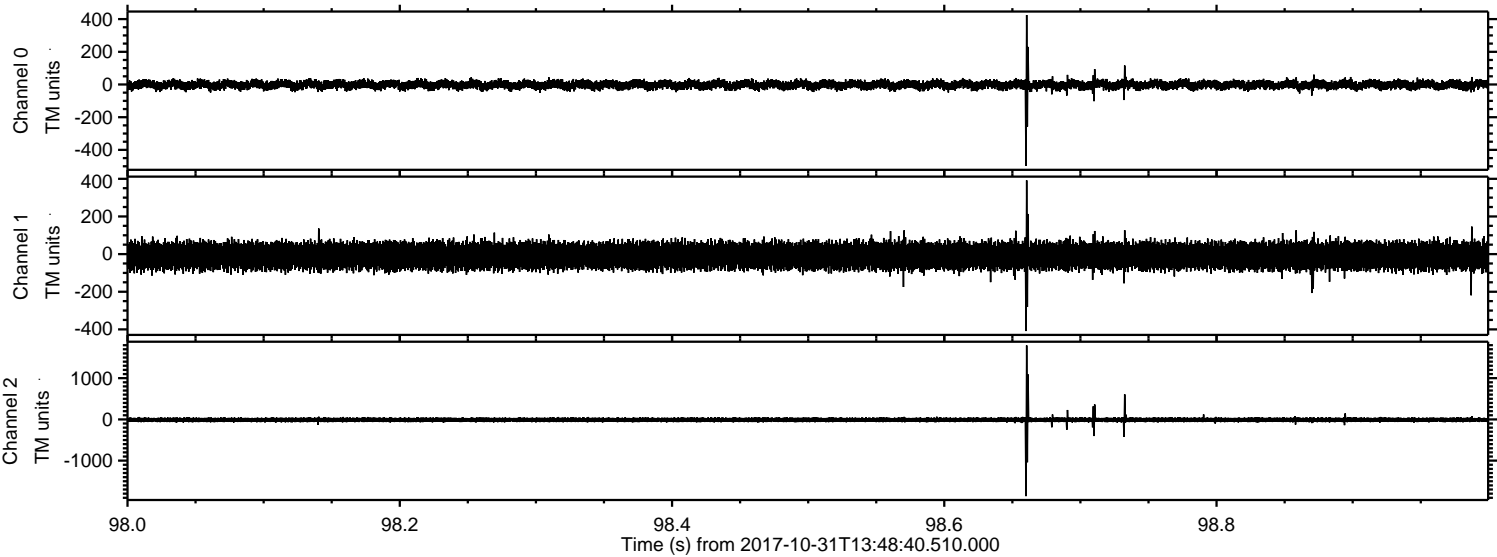



Processed Tue Oct 31 14:57:03 2017 by ELM ver.2012-10-06 from 001\_\_elm20171031\_134839\_\_dat00.bin

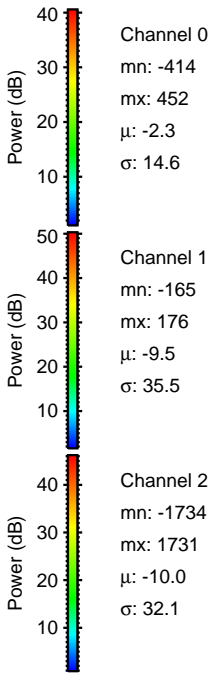
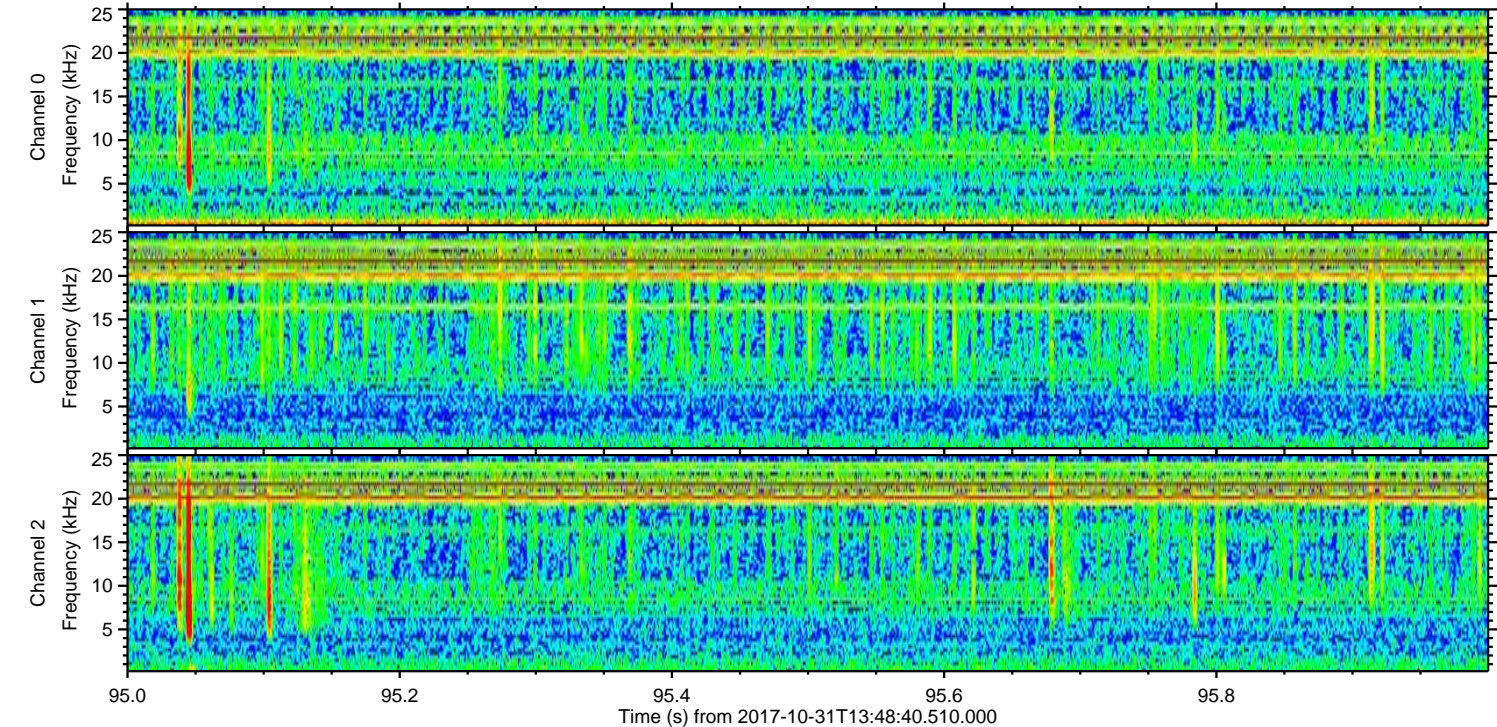
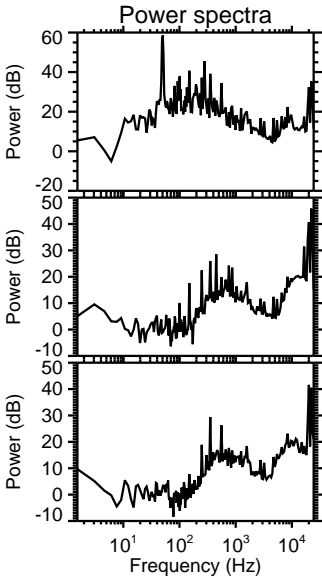
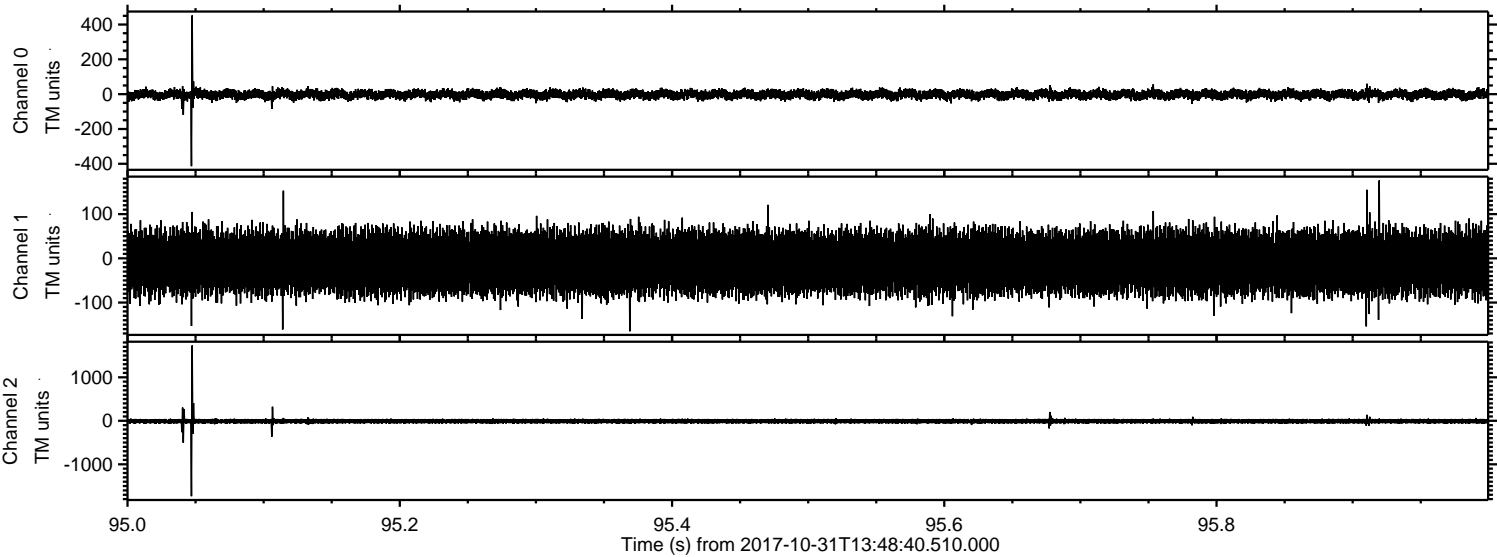



ELMAVAN 3D WAVEFORMS (Measured data sampled at 50 kHz) 51000 packets of 144 samples from 2017-10-31T13:48:40.510.000. Part 101/147

Processed Tue Oct 31 14:57:03 2017 by ELM ver.2012-10-06 from 001\_\_elm20171031\_134839\_\_dat00.bin

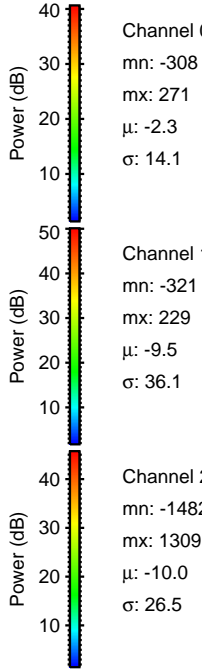
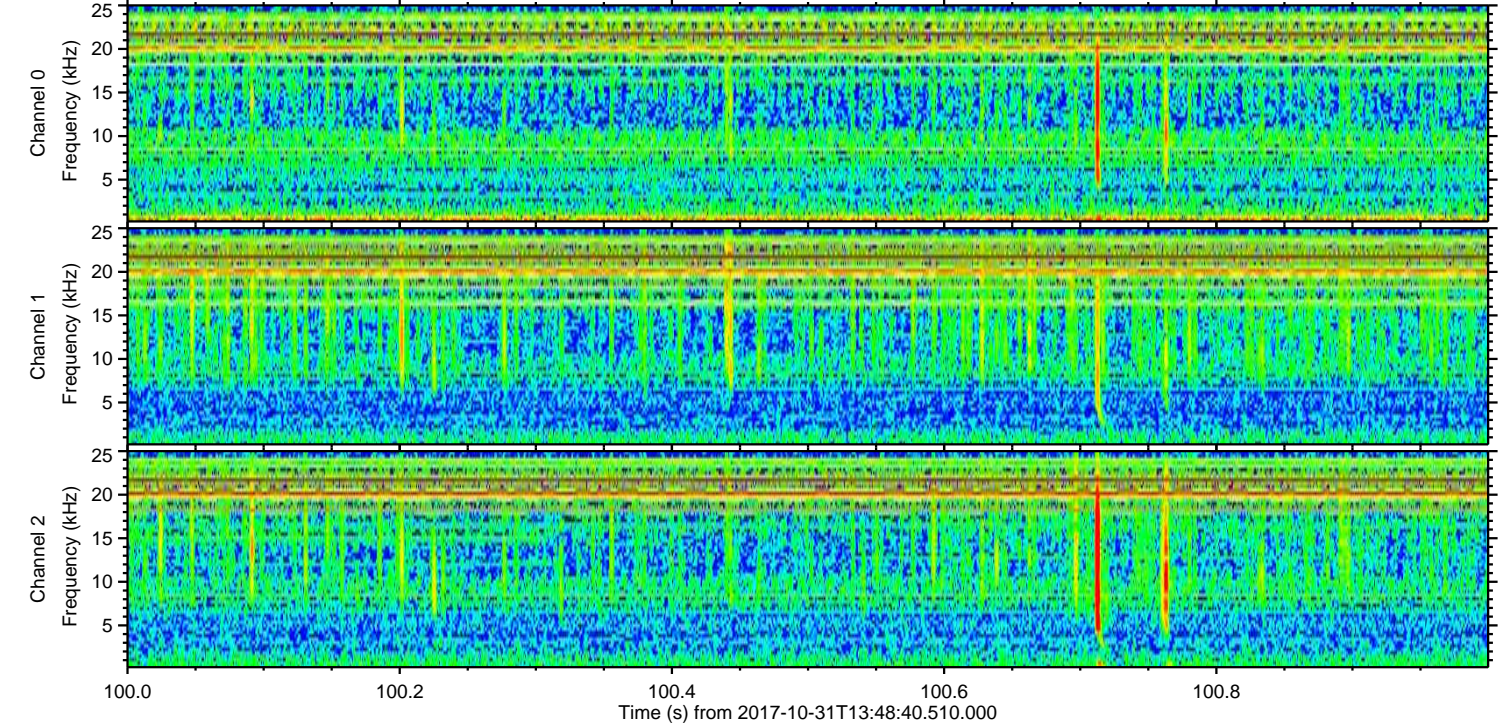
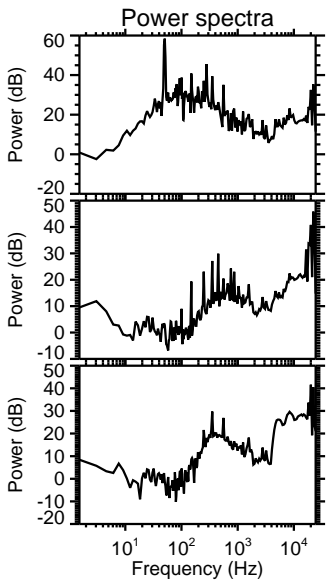
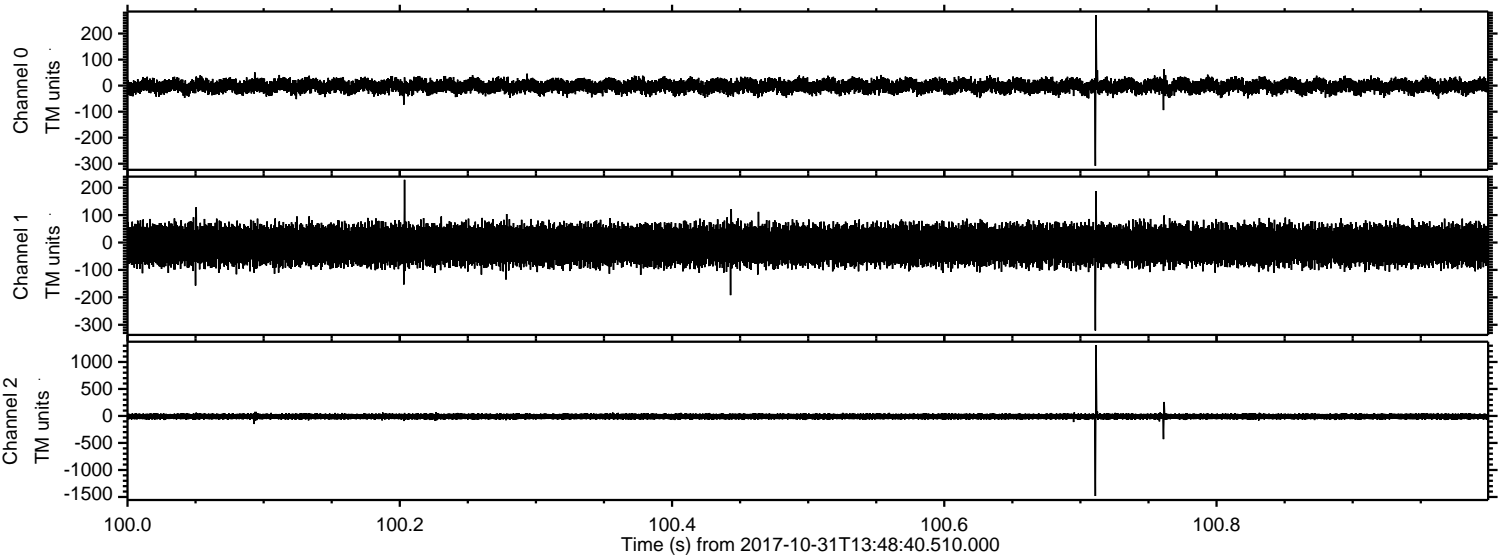

Channel 0  
mn: -308  
mx: 271  
 $\mu$ : -2.3  
 $\sigma$ : 14.1

Channel 1  
mn: -321  
mx: 229  
 $\mu$ : -9.5  
 $\sigma$ : 36.1

Channel 2  
mn: -1482  
mx: 1309  
 $\mu$ : -10.0  
 $\sigma$ : 26.5



ELMAVAN 3D WAVEFORMS (Measured data sampled at 50 kHz) 51000 packets of 144 samples from 2017-10-31T13:48:40.510.000. Part 125/147

Processed Tue Oct 31 14:57:04 2017 by ELM ver.2012-10-06 from 001\_\_elm20171031\_134839\_\_dat00.bin

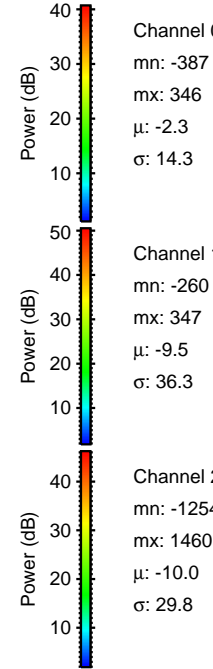
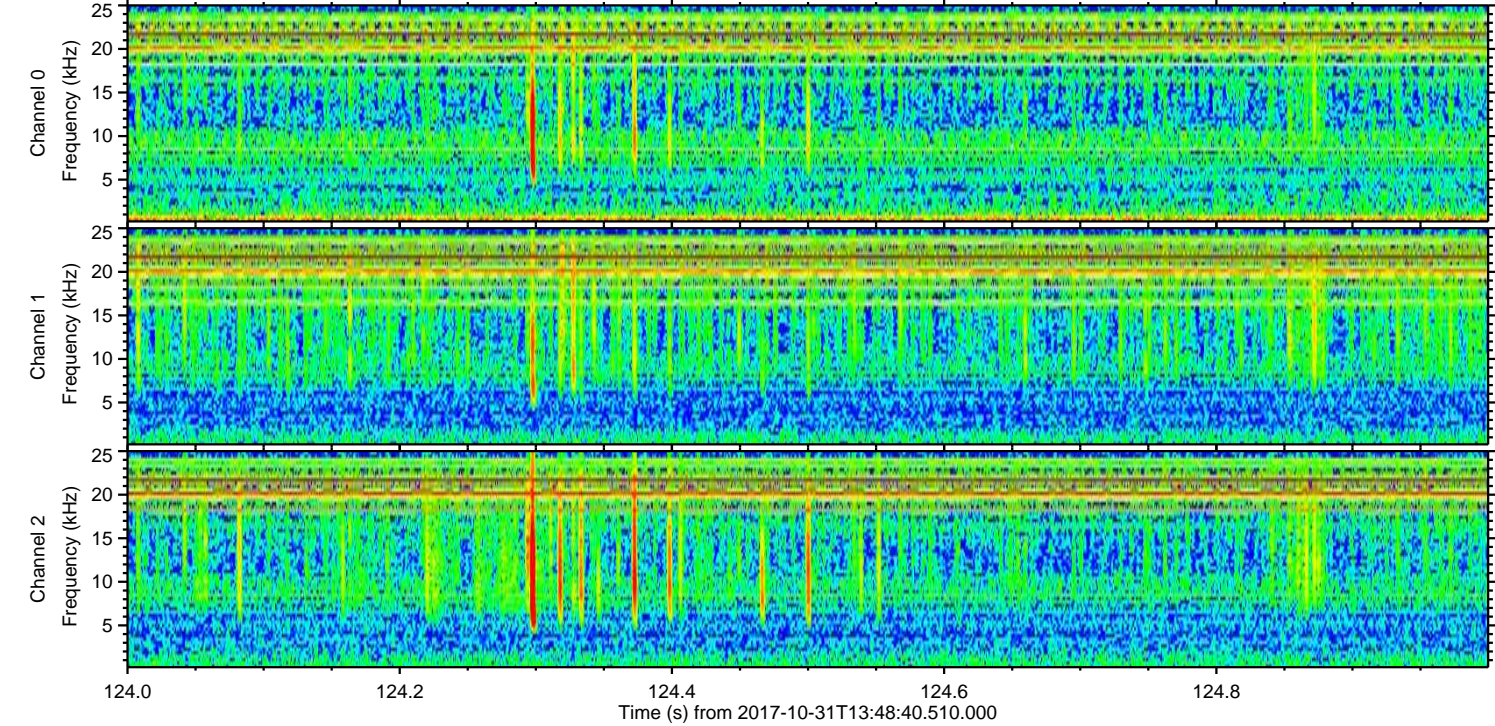
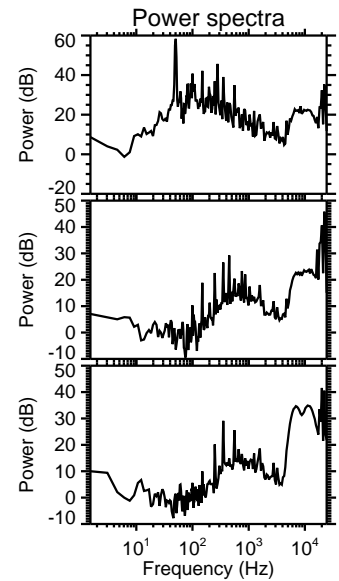
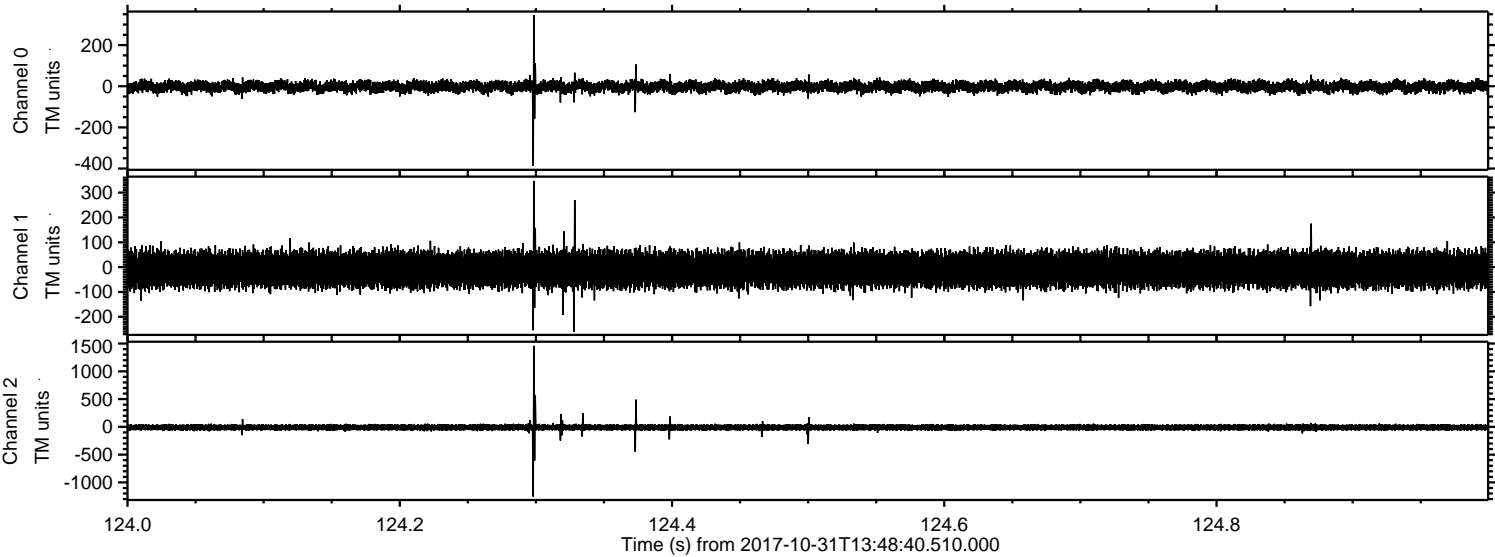

Channel 0  
mn: -387  
mx: 346  
 $\mu$ : -2.3  
 $\sigma$ : 14.3

Channel 1  
mn: -260  
mx: 347  
 $\mu$ : -9.5  
 $\sigma$ : 36.3

Channel 2  
mn: -1254  
mx: 1460  
 $\mu$ : -10.0  
 $\sigma$ : 29.8



Processed Tue Oct 31 14:57:05 2017 by ELM ver.2012-10-06 from 001\_\_elm20171031\_134839\_\_dat00.bin

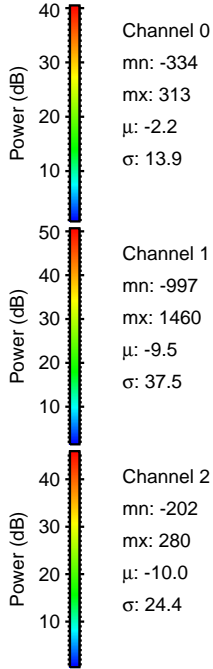
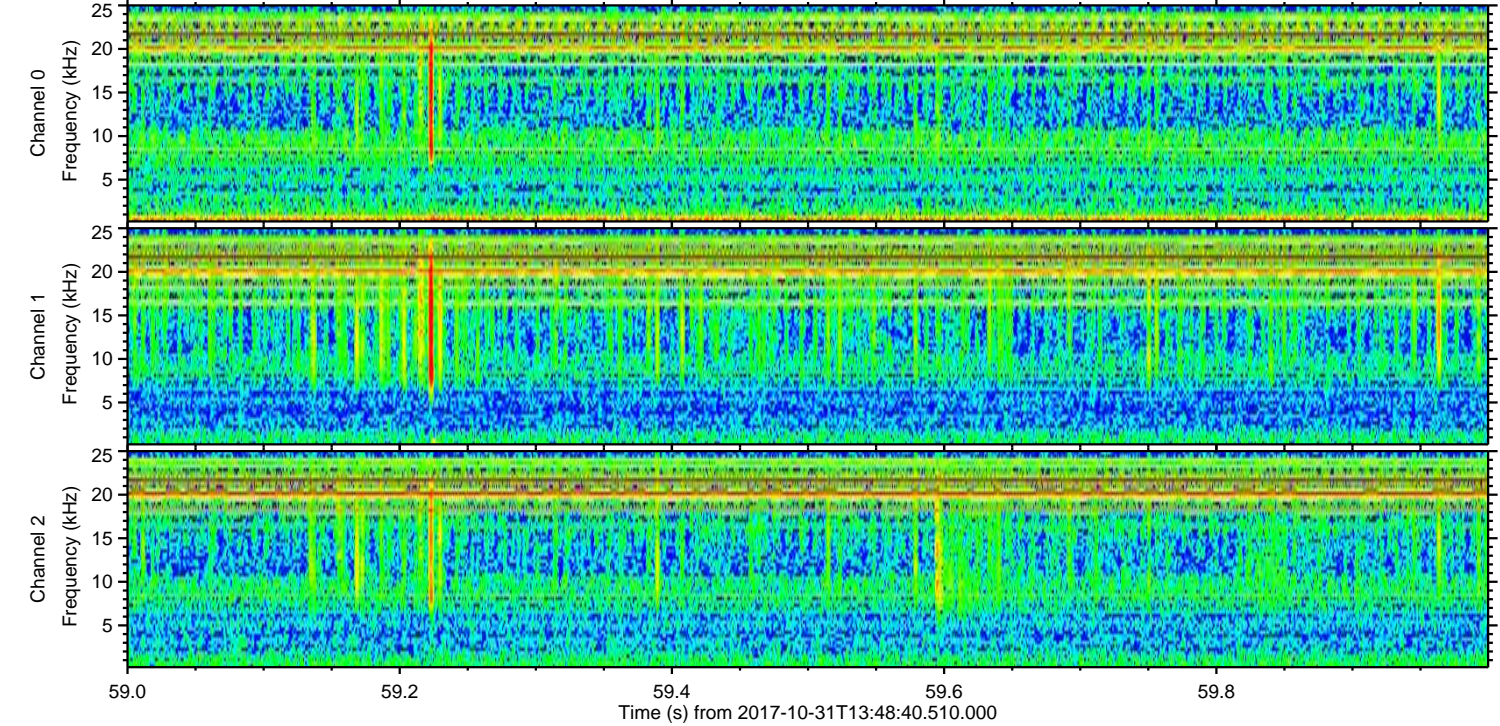
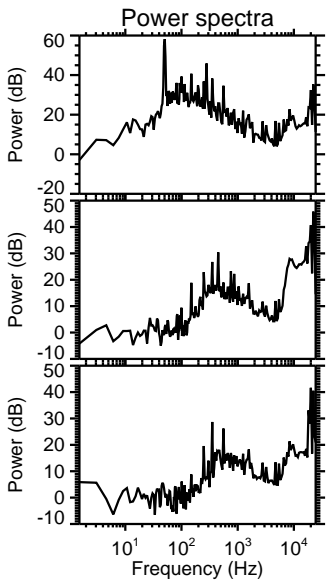
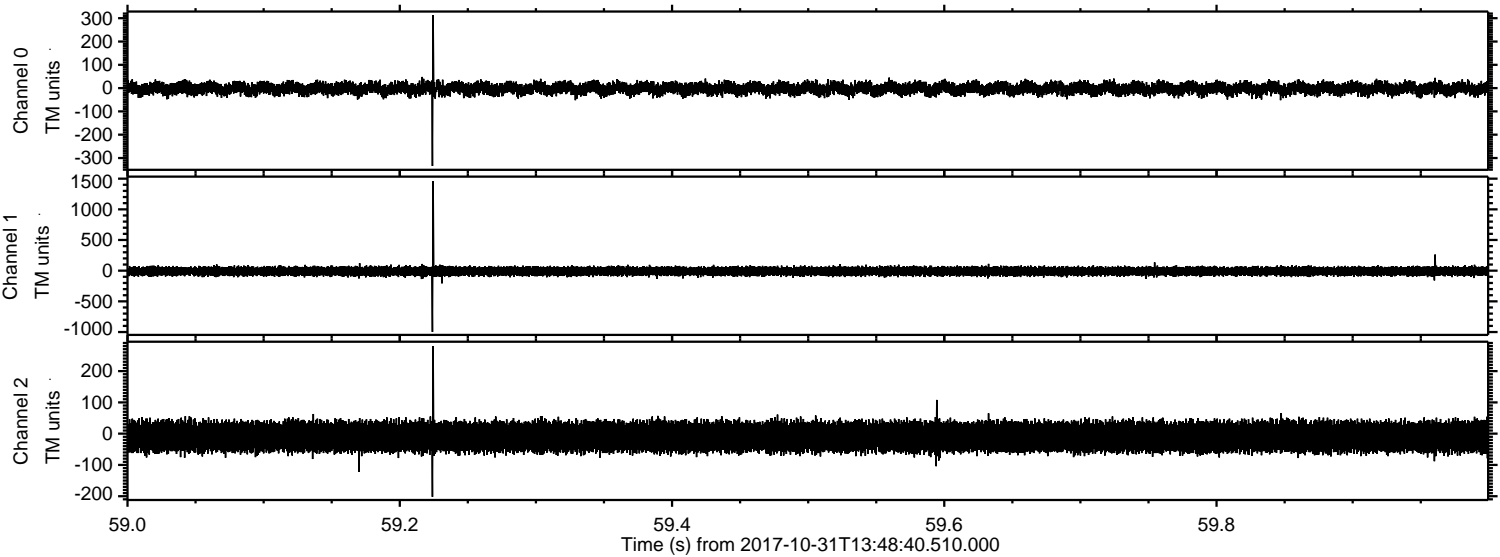



Processed Tue Oct 31 14:57:06 2017 by ELM ver.2012-10-06 from 001\_\_elm20171031\_134839\_\_dat00.bin

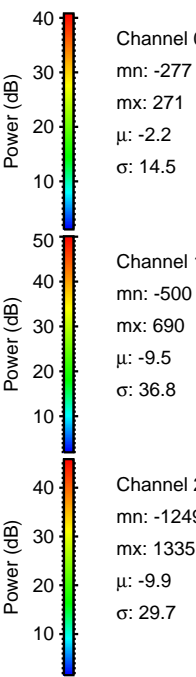
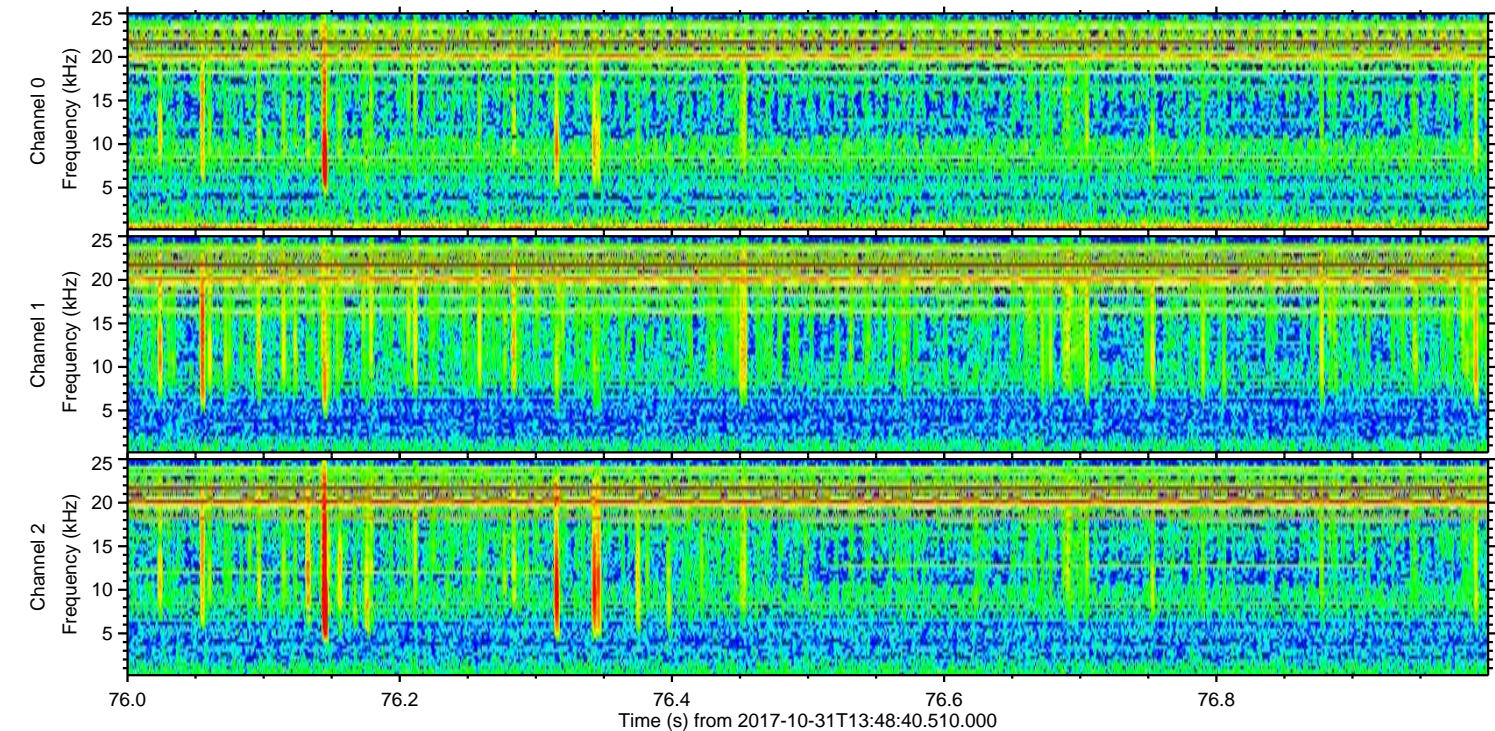
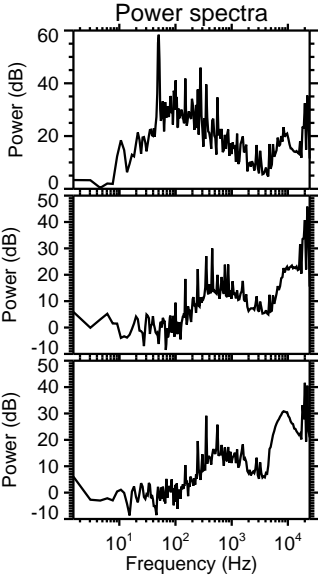
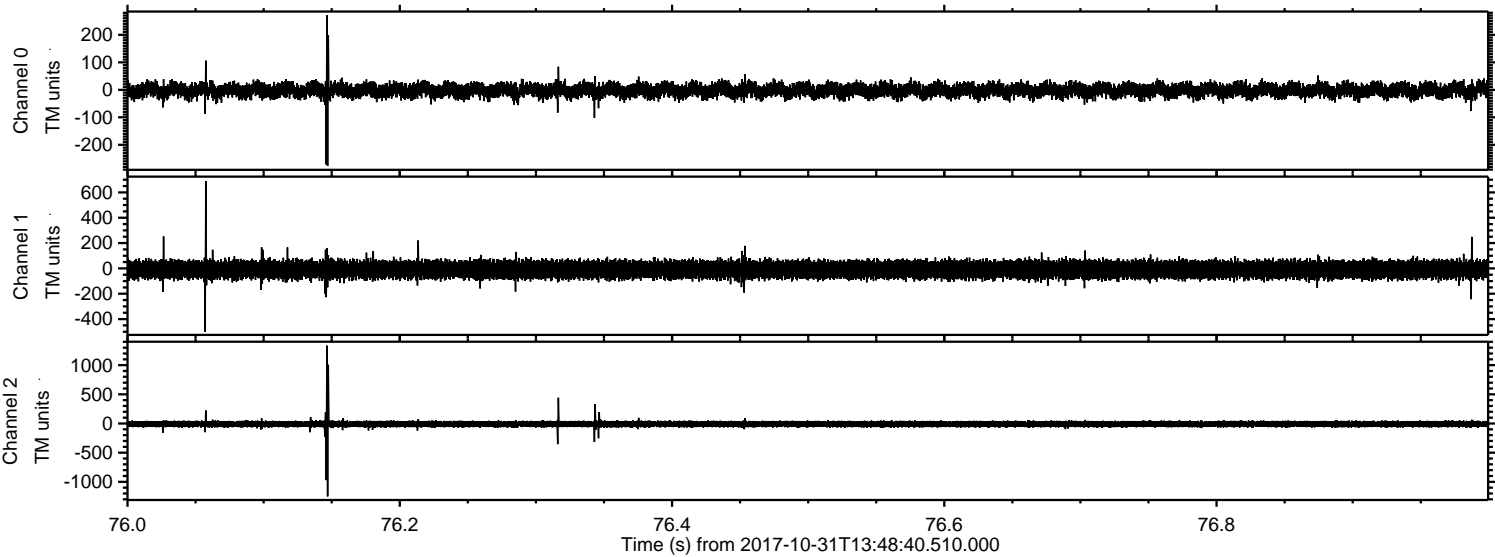

Channel 0  
mn: -277  
mx: 271  
 $\mu$ : -2.2  
 $\sigma$ : 14.5

Channel 1  
mn: -500  
mx: 690  
 $\mu$ : -9.5  
 $\sigma$ : 36.8

Channel 2  
mn: -1249  
mx: 1335  
 $\mu$ : -9.9  
 $\sigma$ : 29.7



Processed Tue Oct 31 14:57:07 2017 by ELM ver.2012-10-06 from 001\_\_elm20171031\_134839\_\_dat00.bin

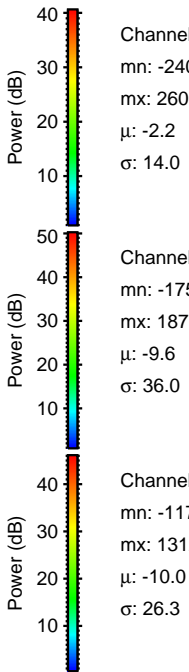
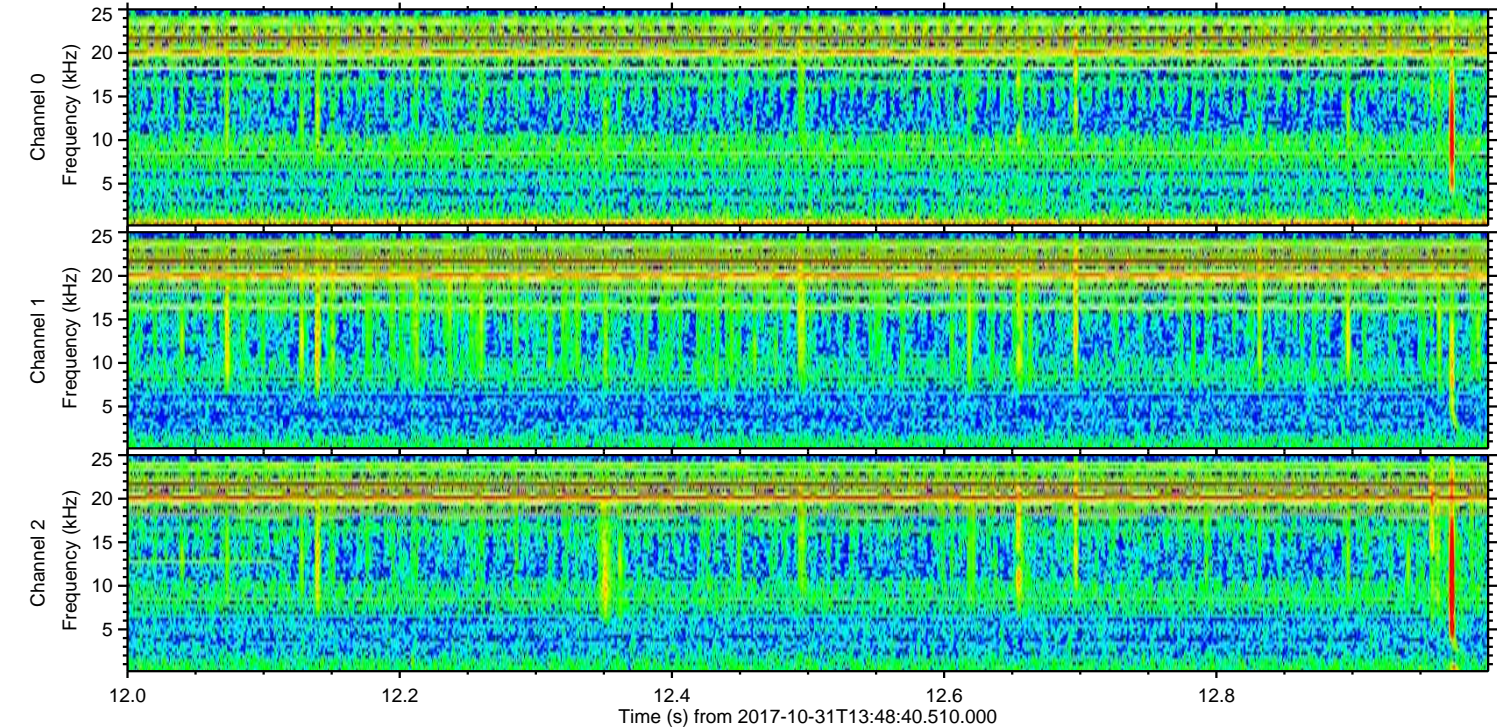
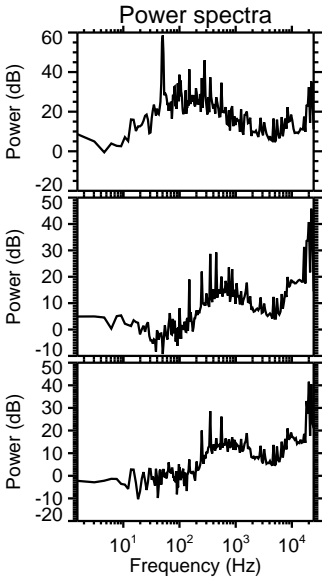
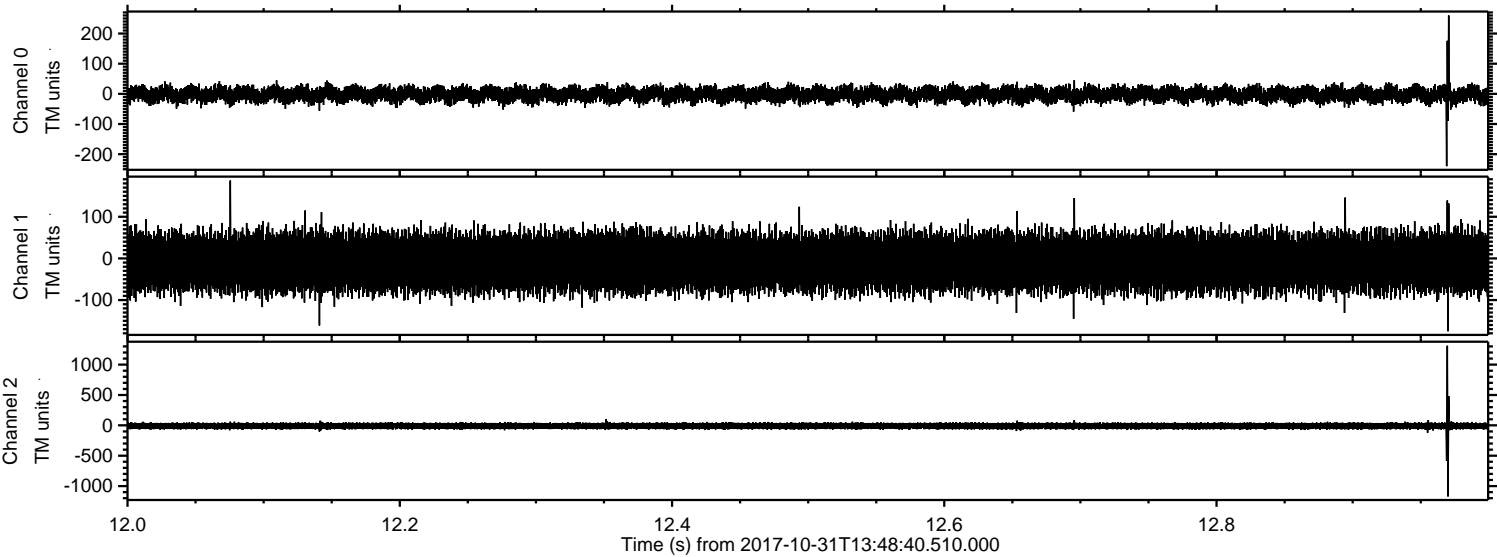



Processed Tue Oct 31 14:57:08 2017 by ELM ver.2012-10-06 from 001\_\_elm20171031\_134839\_\_dat00.bin

