

# ELMAVAN 3D WAVEFORMS (Measured data sampled at 50 kHz) 51000 packets of 144 samples from 2017-10-31T10:28:31.505.000.

Processed Tue Oct 31 11:36:47 2017 by ELM ver.2012-10-06 from 001\_\_elm20171031\_102830\_\_dat00.bin

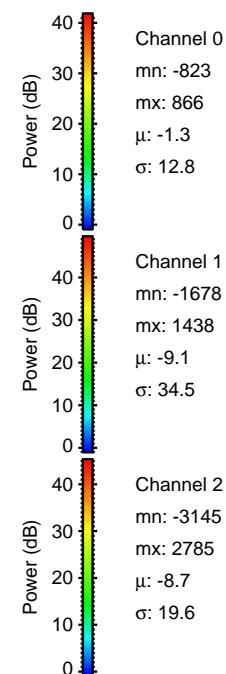

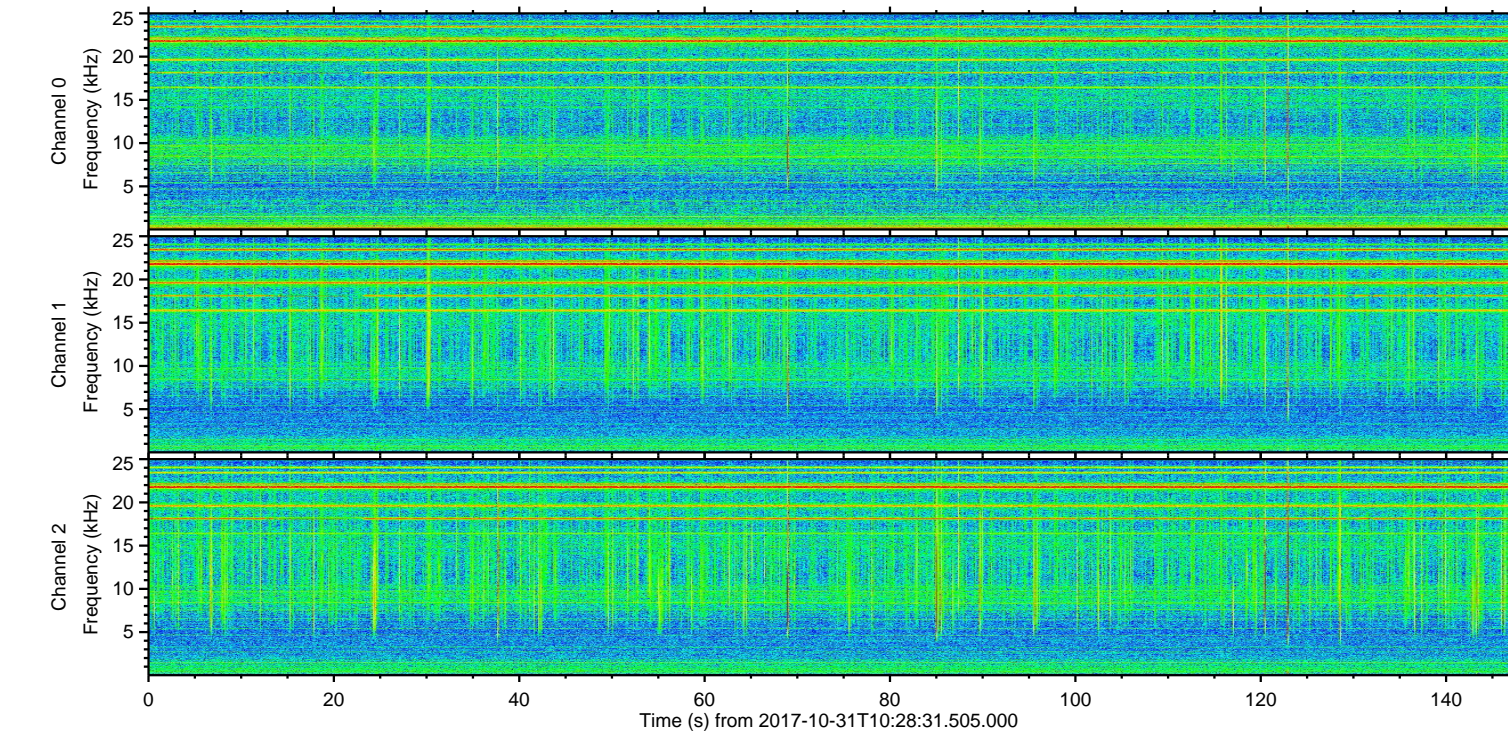
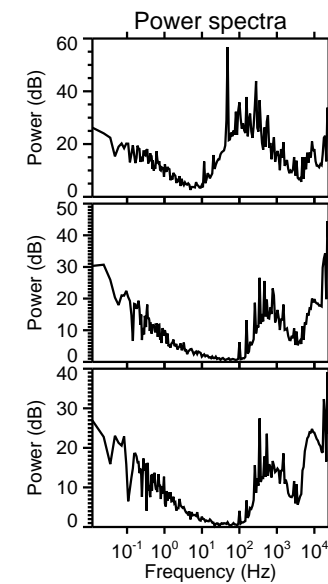
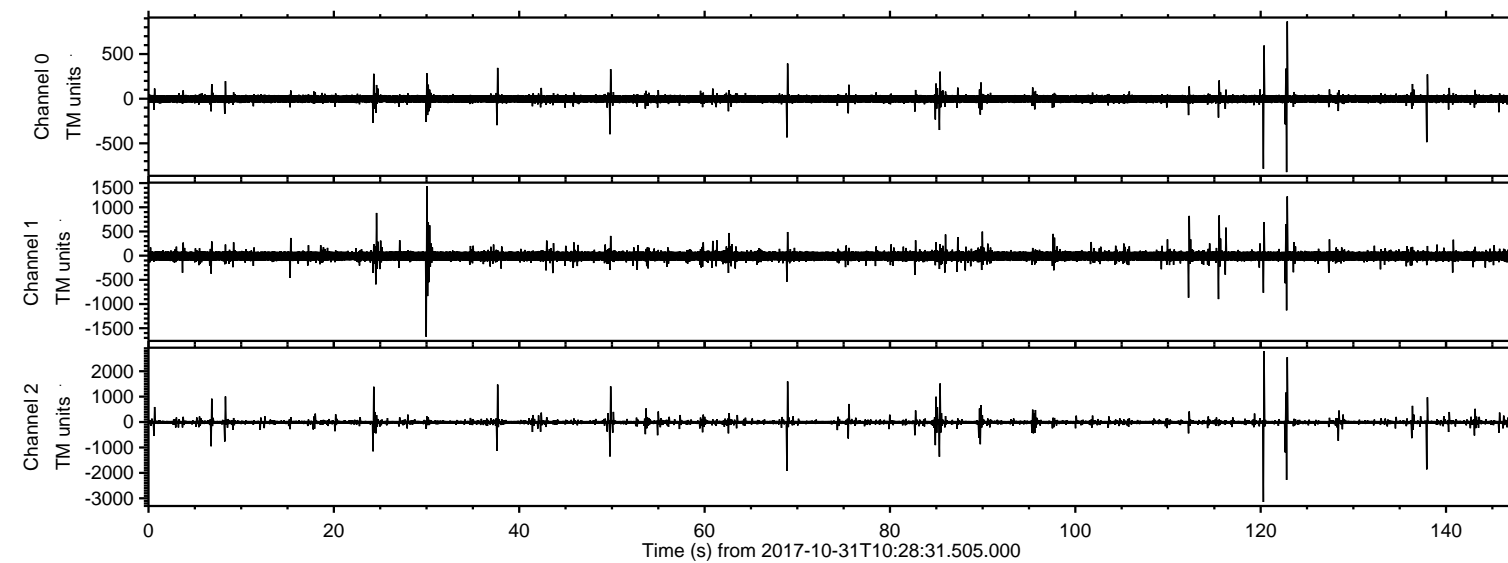

ELMAVAN 3D WAVEFORMS (Measured data sampled at 50 kHz) 51000 packets of 144 samples from 2017-10-31T10:28:31.505.000. Part 121/147

Processed Tue Oct 31 11:36:53 2017 by ELM ver.2012-10-06 from 001\_\_elm20171031\_102830\_\_dat00.bin

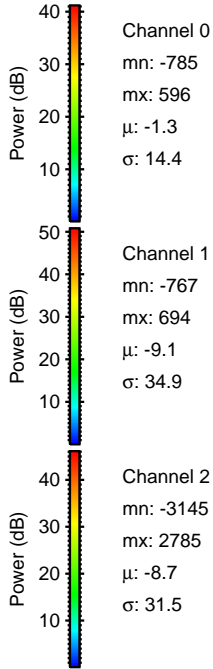
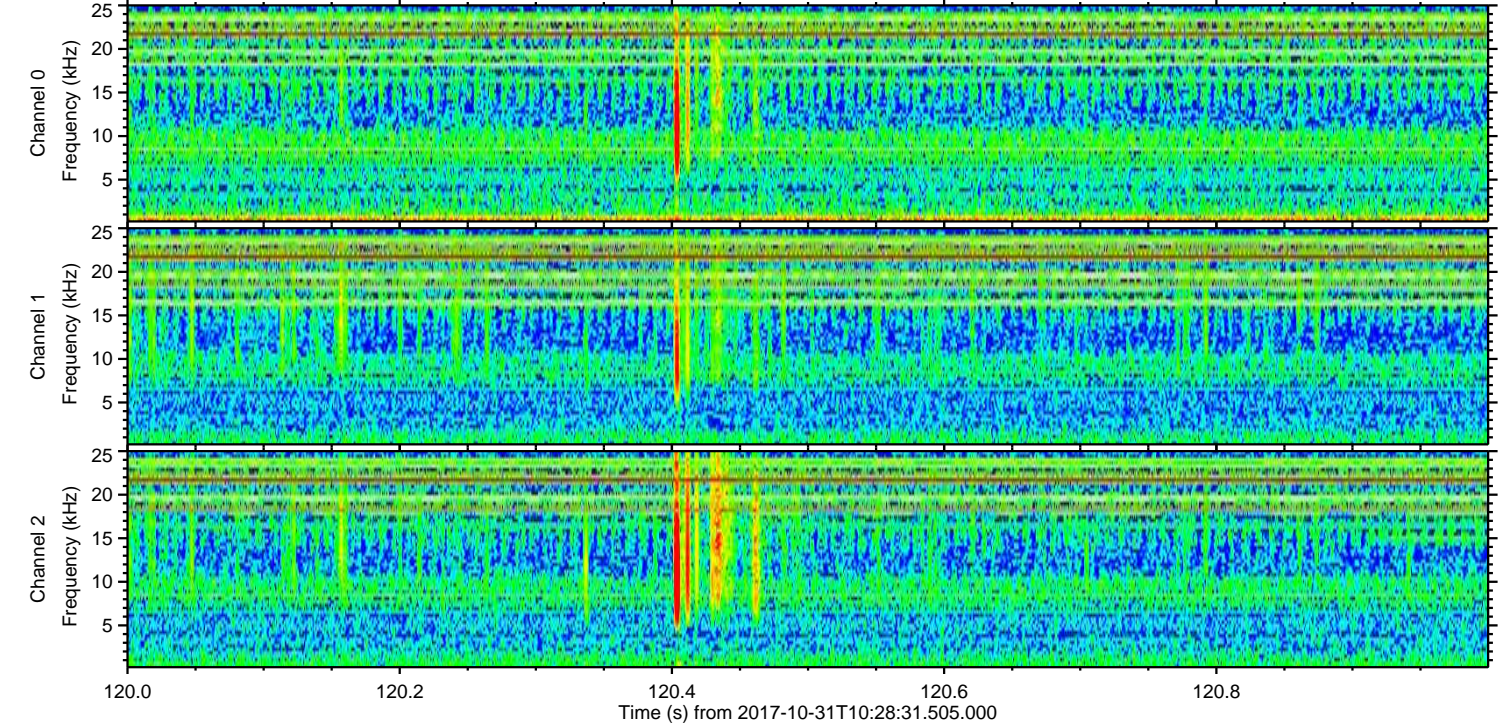
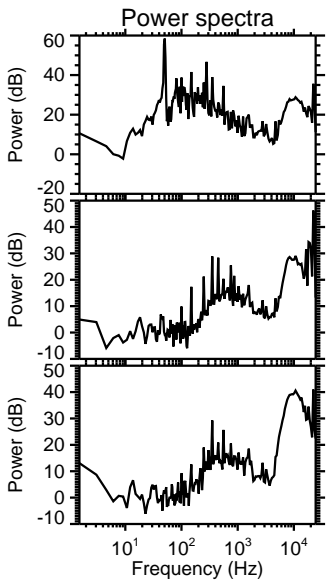
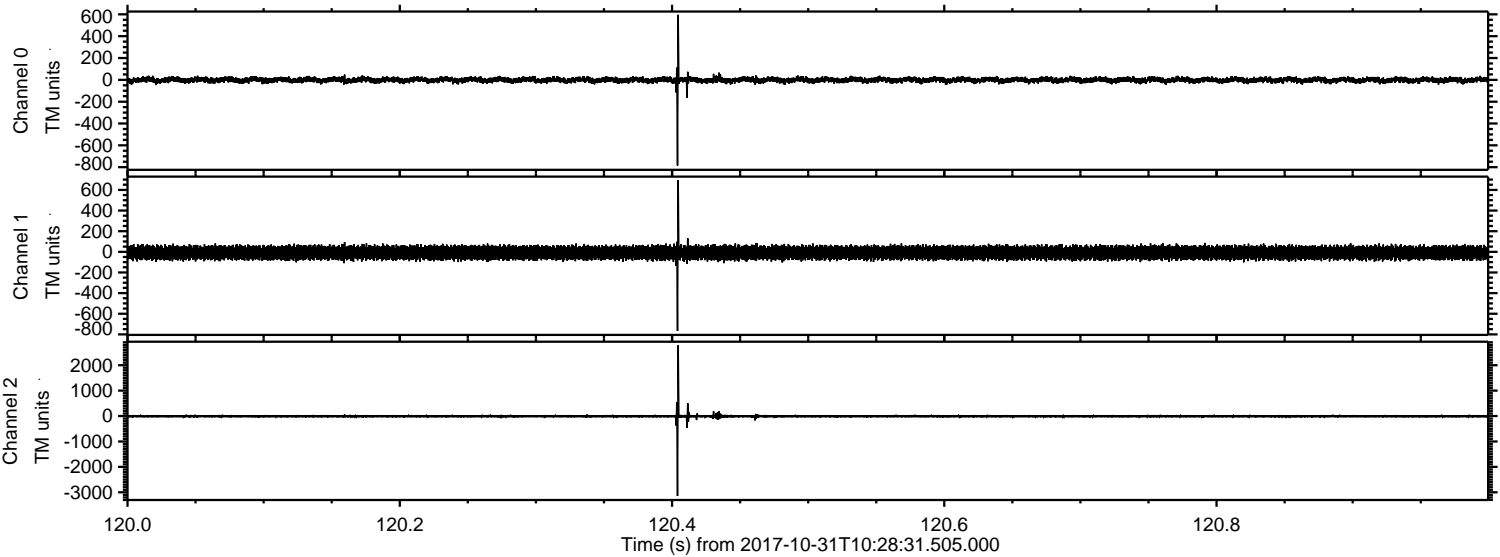



ELMAVAN 3D WAVEFORMS (Measured data sampled at 50 kHz) 51000 packets of 144 samples from 2017-10-31T10:28:31.505.000. Part 123/147

Processed Tue Oct 31 11:36:54 2017 by ELM ver.2012-10-06 from 001\_\_elm20171031\_102830\_\_dat00.bin

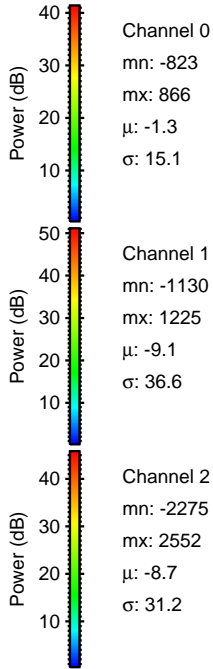
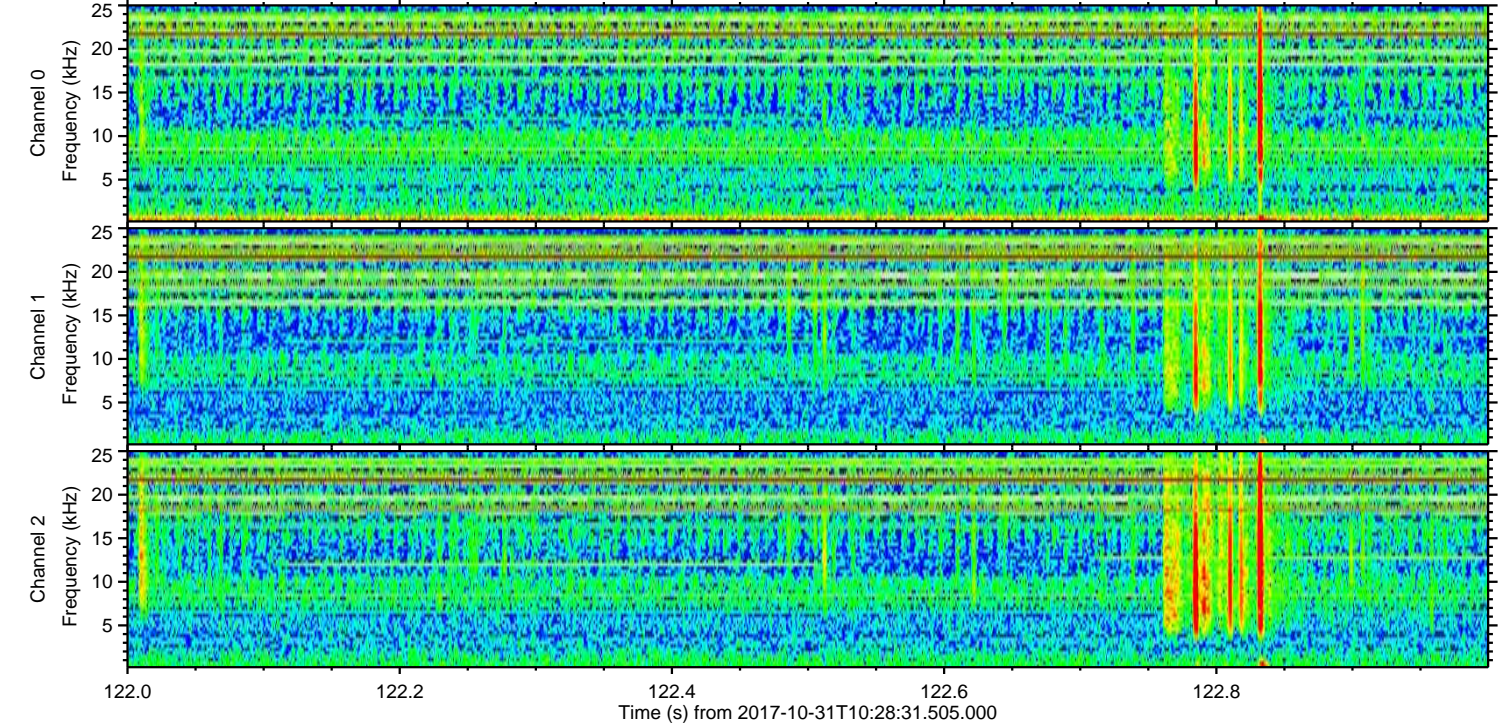
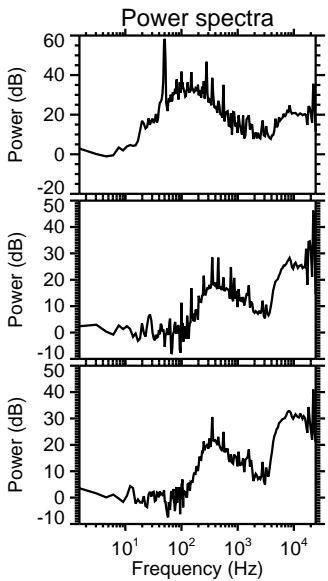
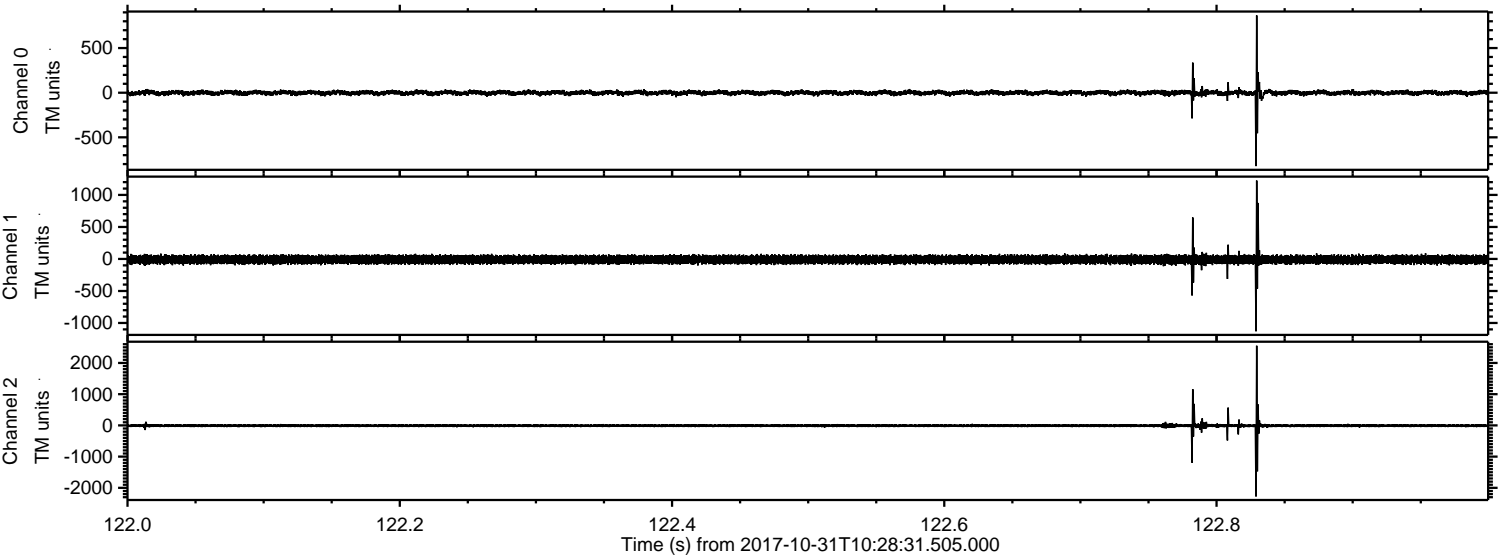



Processed Tue Oct 31 11:36:55 2017 by ELM ver.2012-10-06 from 001\_\_elm20171031\_102830\_\_dat00.bin

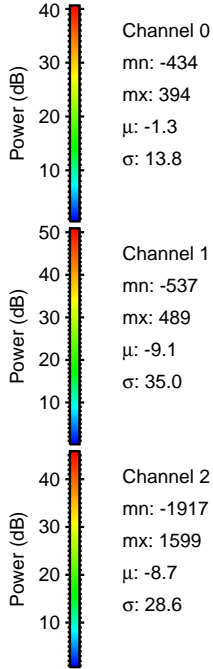
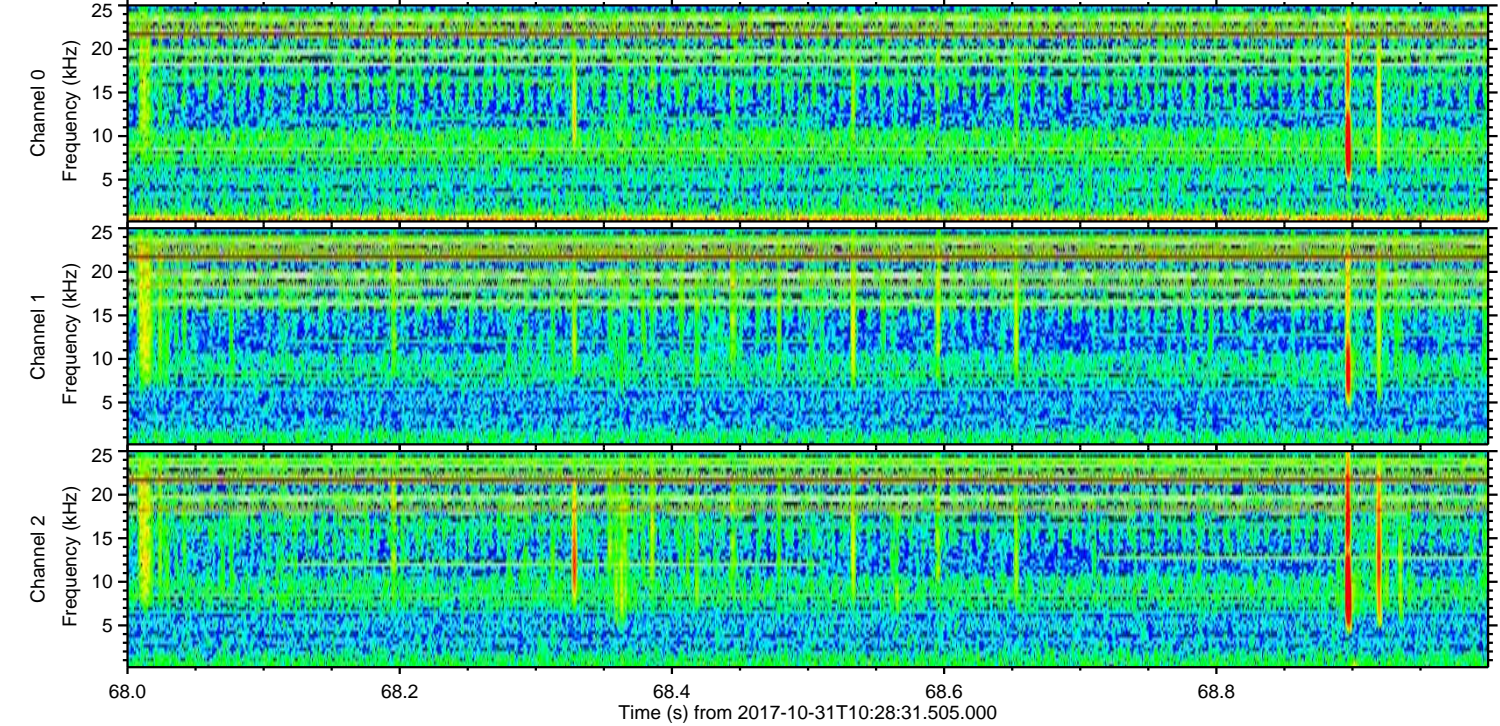
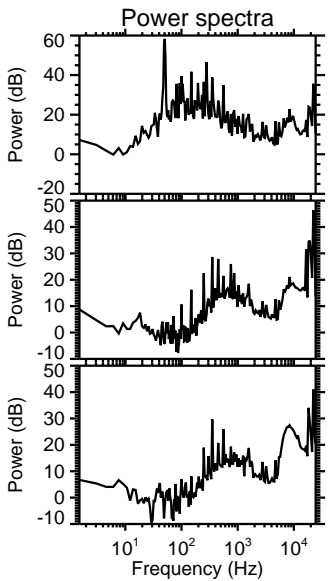
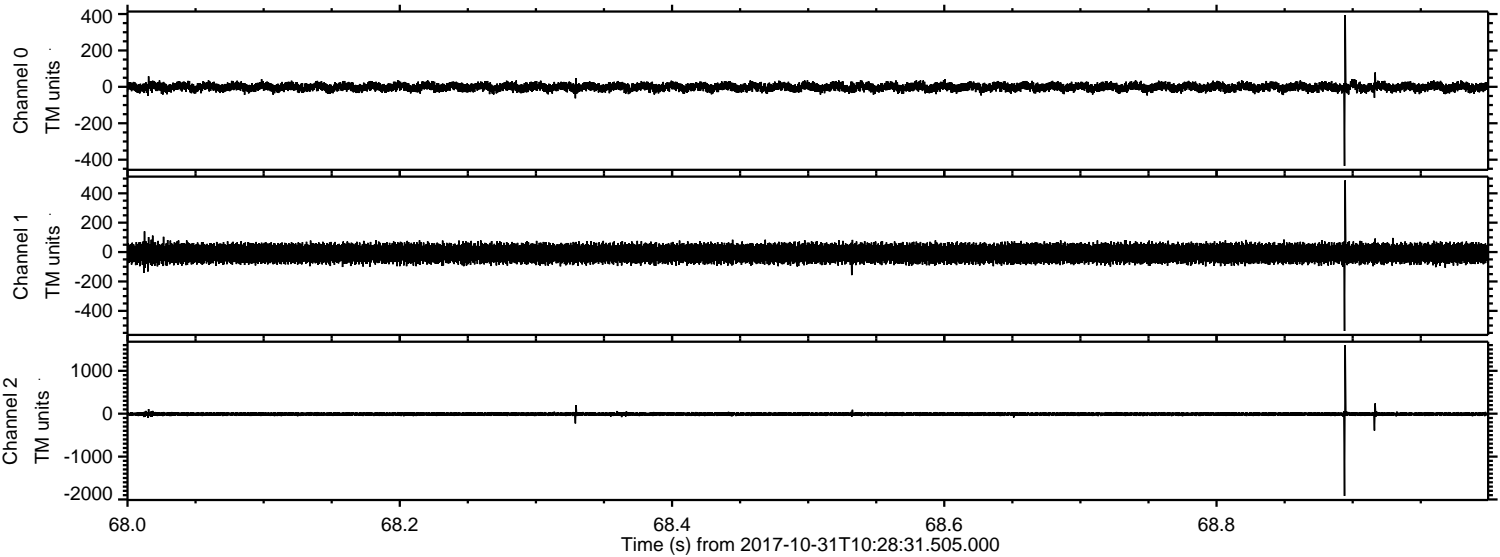



ELMAVAN 3D WAVEFORMS (Measured data sampled at 50 kHz) 51000 packets of 144 samples from 2017-10-31T10:28:31.505.000. Part 139/147

Processed Tue Oct 31 11:36:56 2017 by ELM ver.2012-10-06 from 001\_\_elm20171031\_102830\_\_dat00.bin

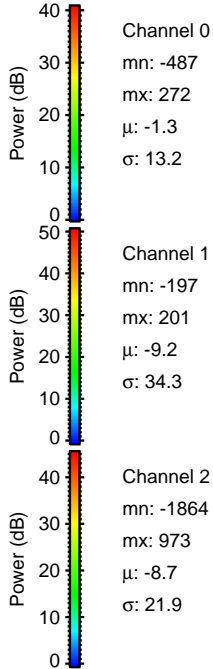
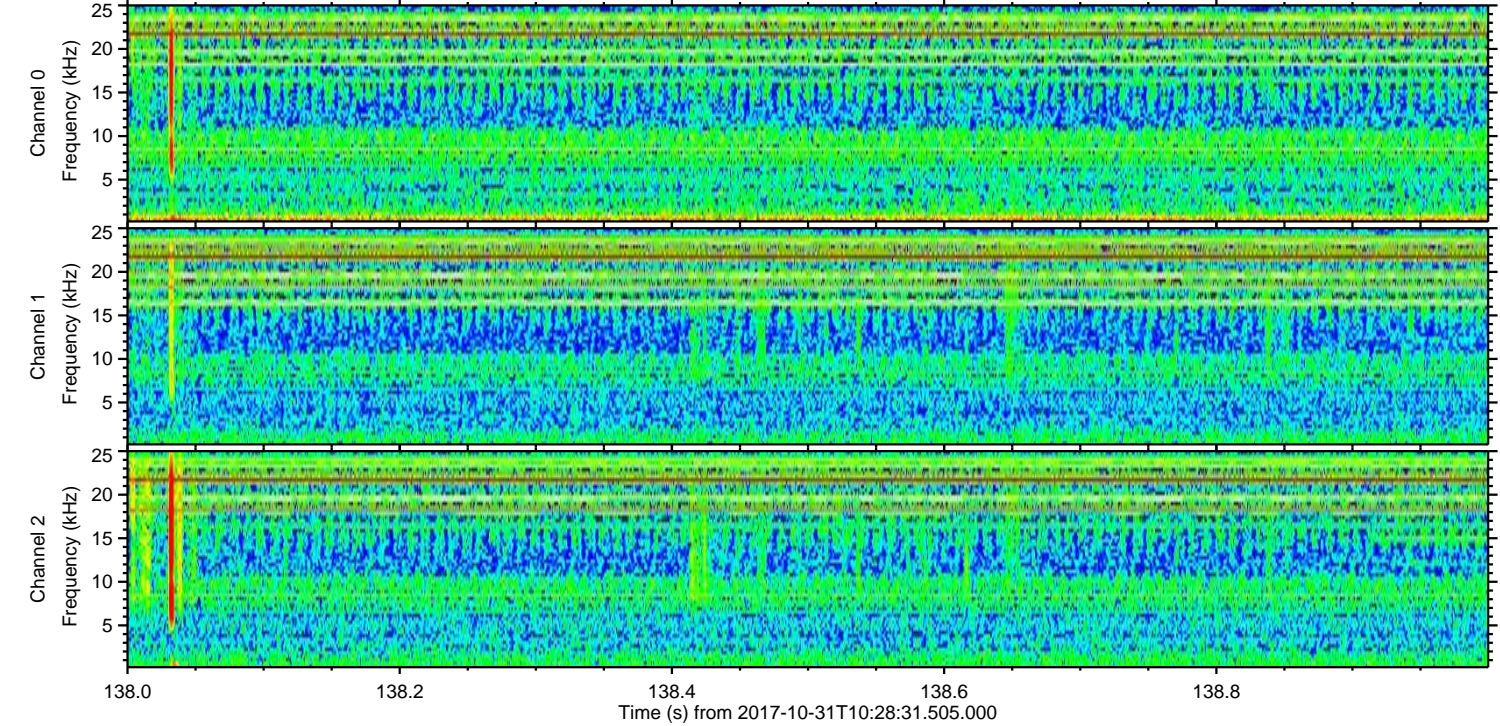
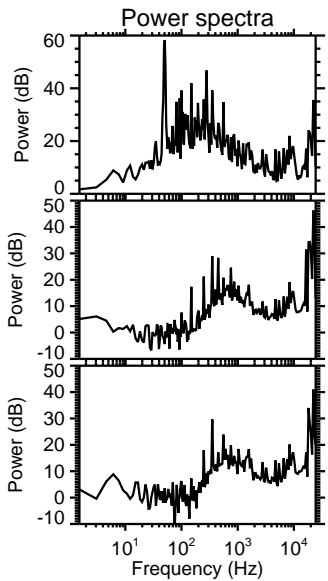
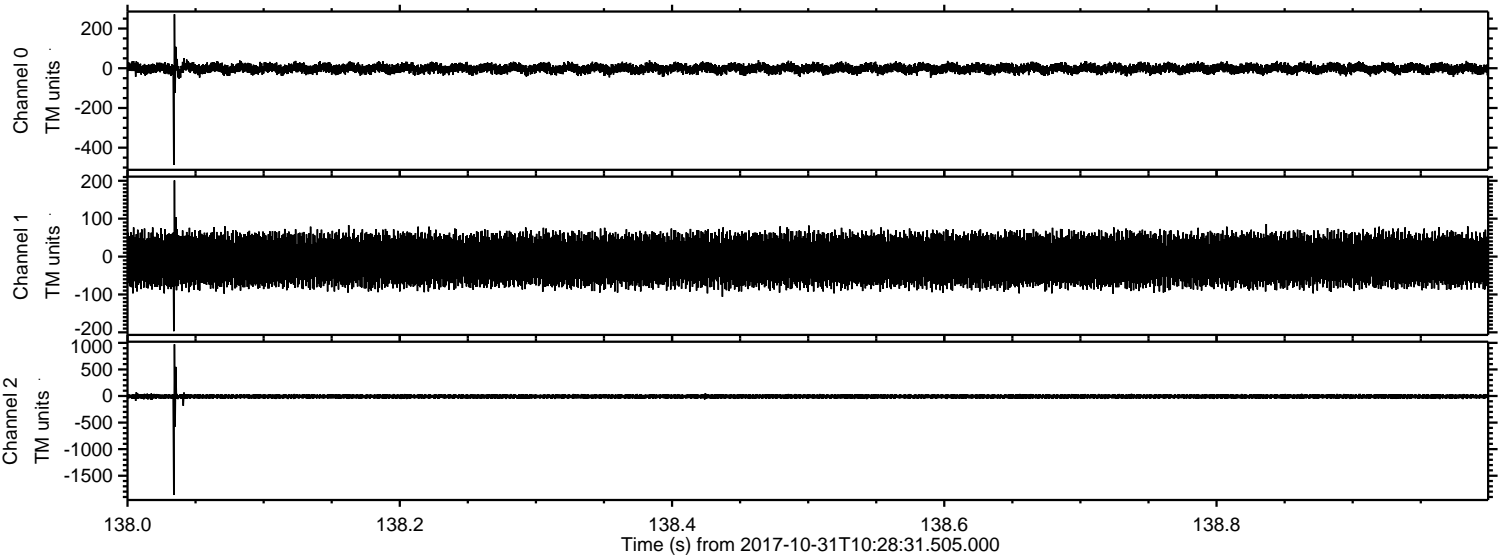



Processed Tue Oct 31 11:36:57 2017 by ELM ver.2012-10-06 from 001\_\_elm20171031\_102830\_\_dat00.bin

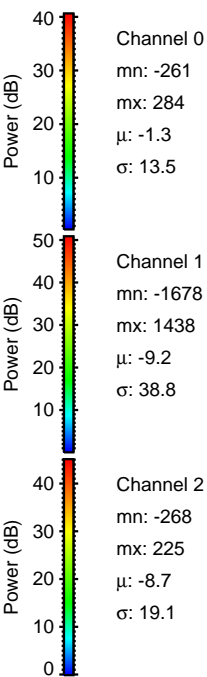
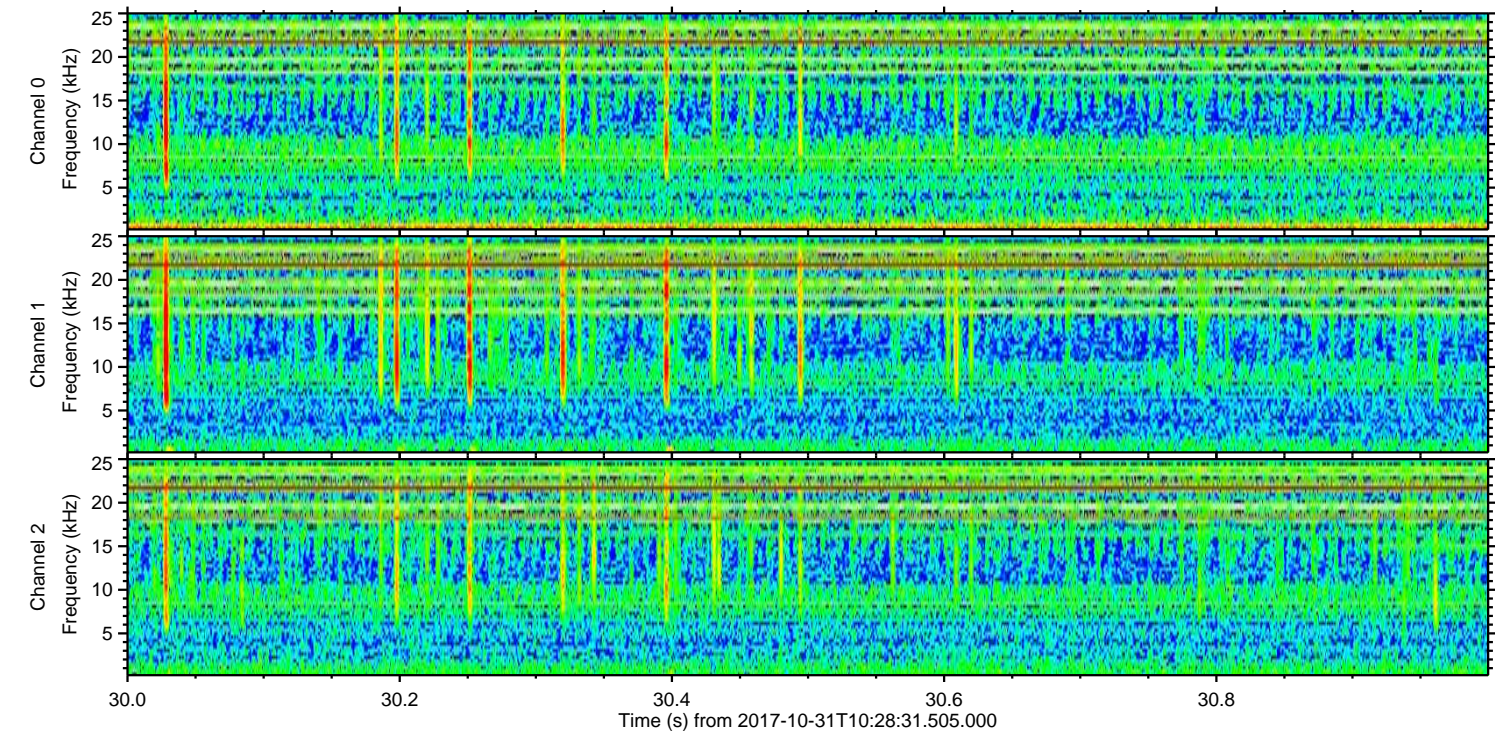
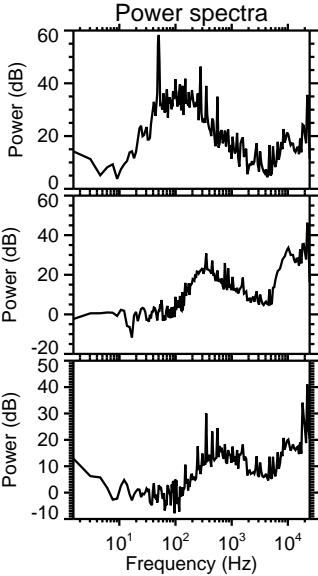
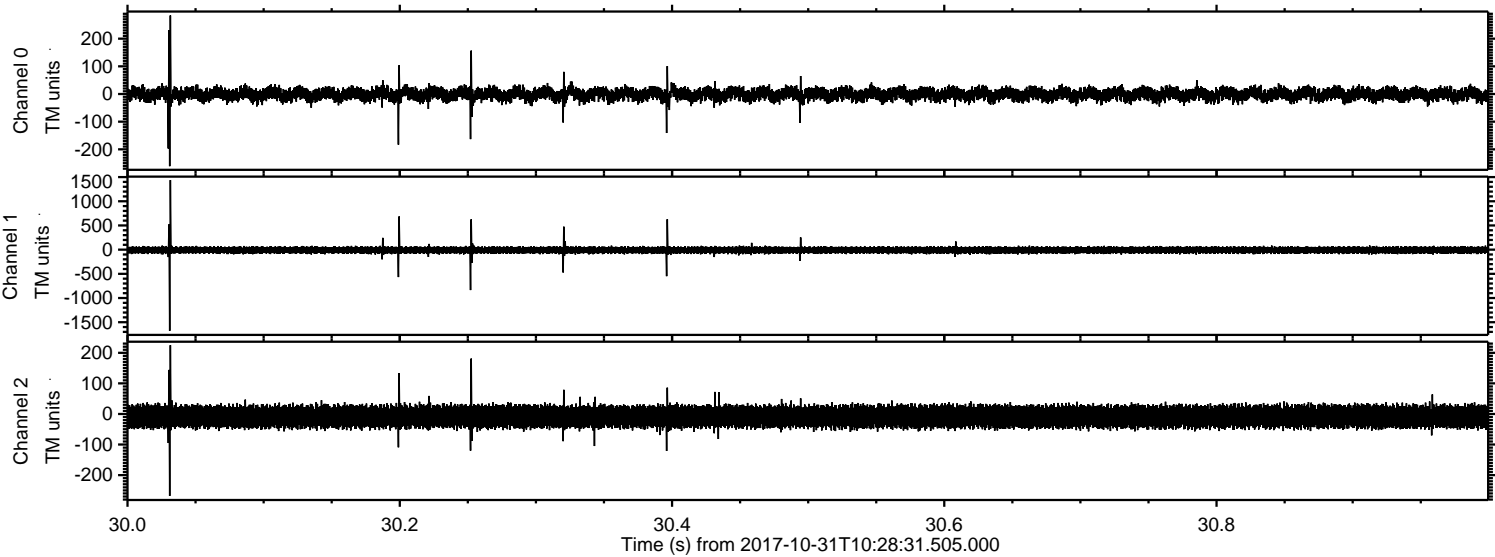



Processed Tue Oct 31 11:36:58 2017 by ELM ver.2012-10-06 from 001\_\_elm20171031\_102830\_\_dat00.bin

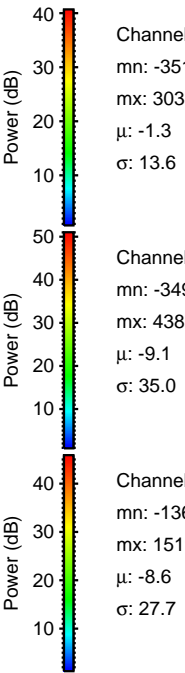
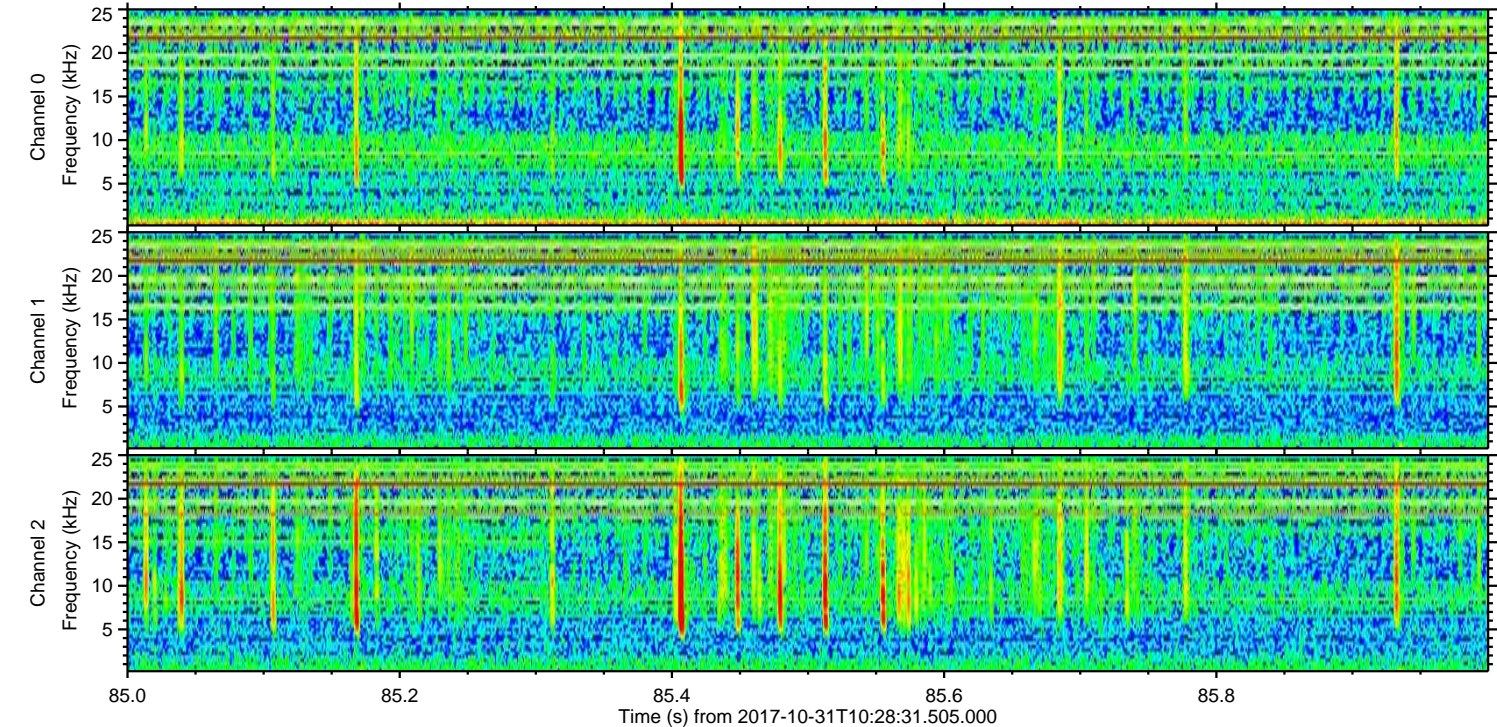
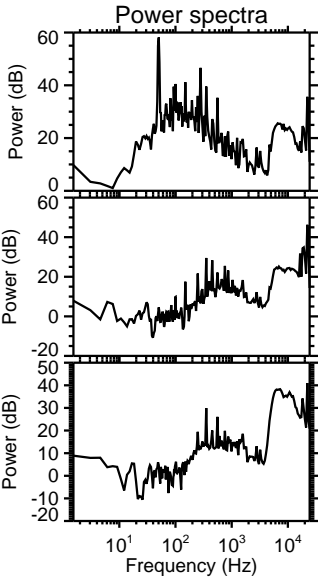
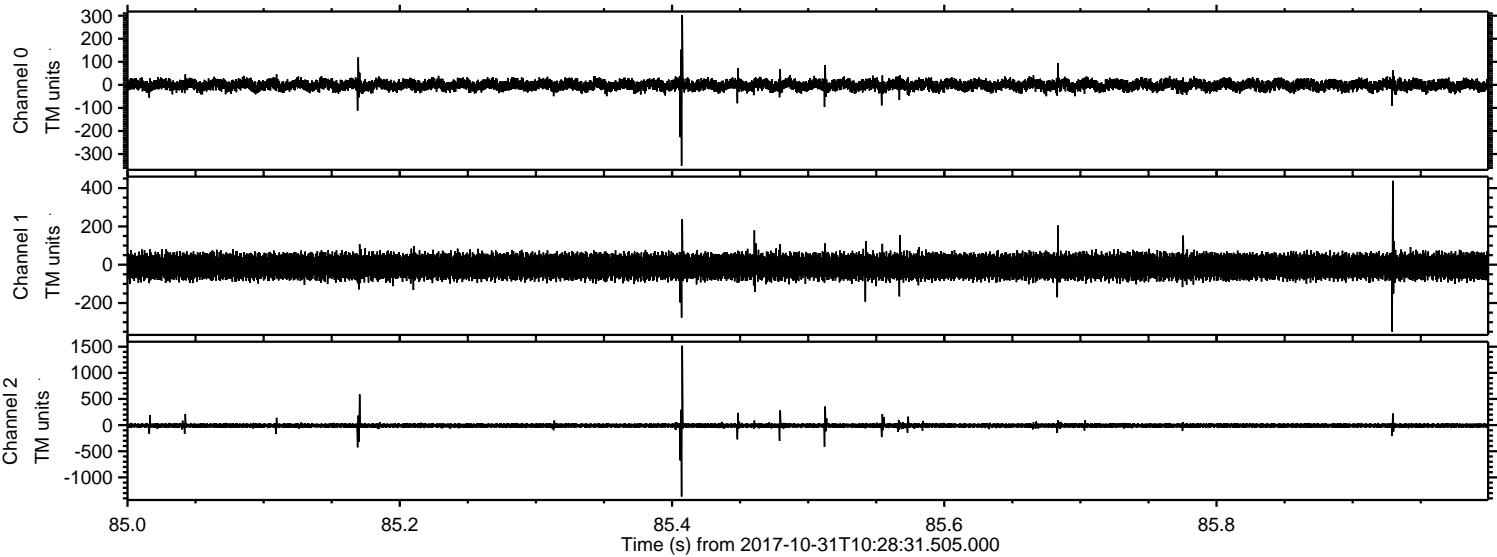



ELMAVAN 3D WAVEFORMS (Measured data sampled at 50 kHz) 51000 packets of 144 samples from 2017-10-31T10:28:31.505.000. Part 38/147

Processed Tue Oct 31 11:36:58 2017 by ELM ver.2012-10-06 from 001\_\_elm20171031\_102830\_\_dat00.bin

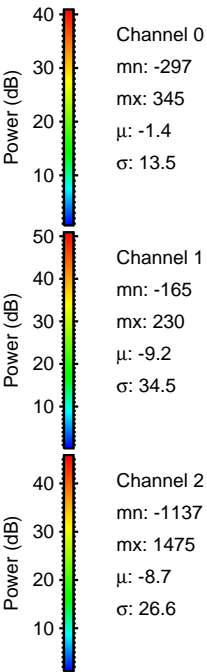
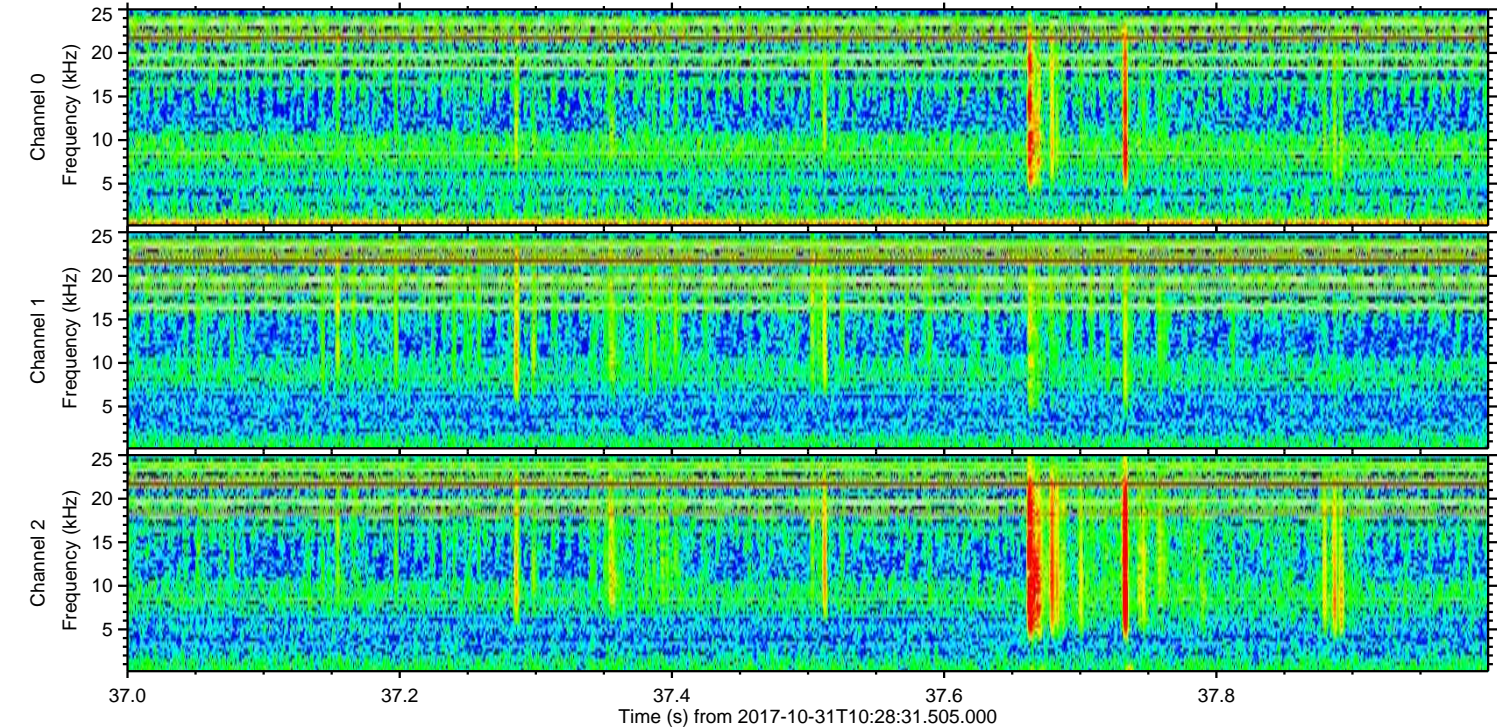
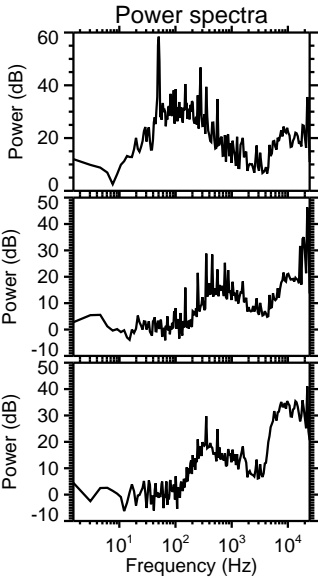
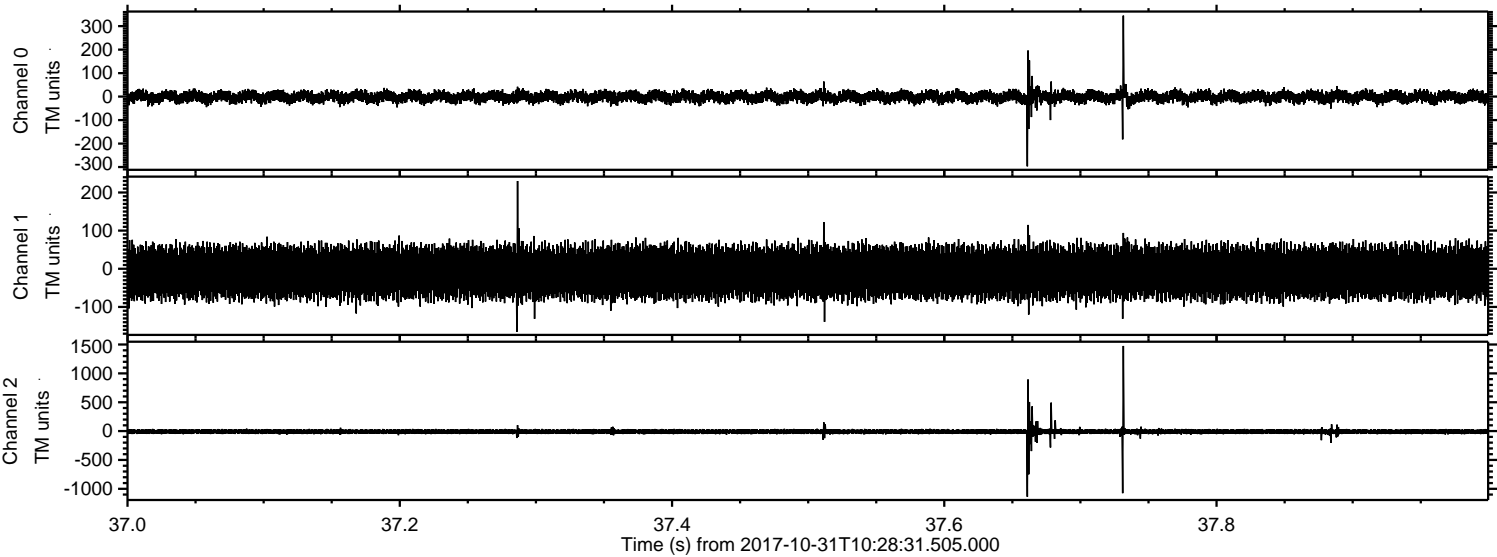



Processed Tue Oct 31 11:36:59 2017 by ELM ver.2012-10-06 from 001\_\_elm20171031\_102830\_\_dat00.bin

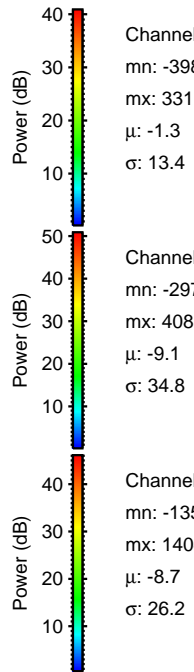
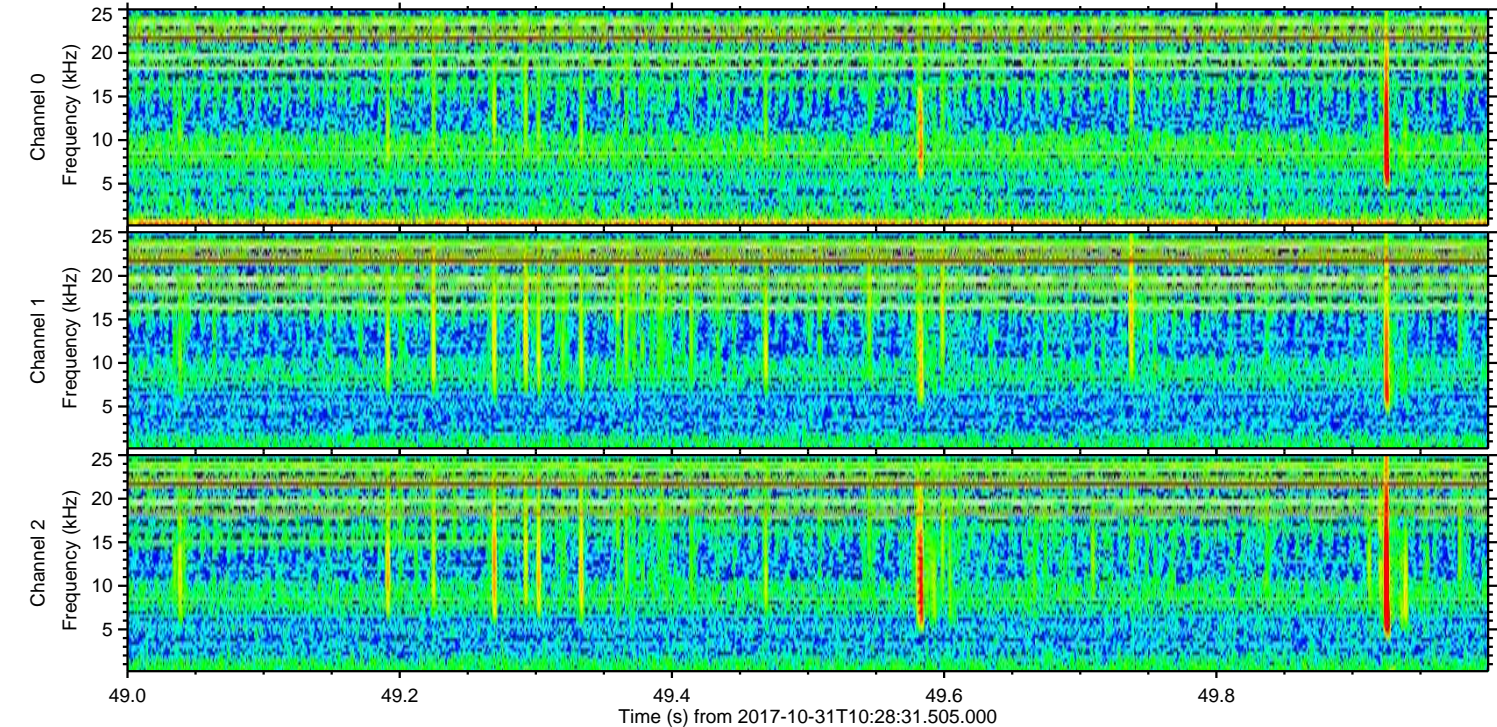
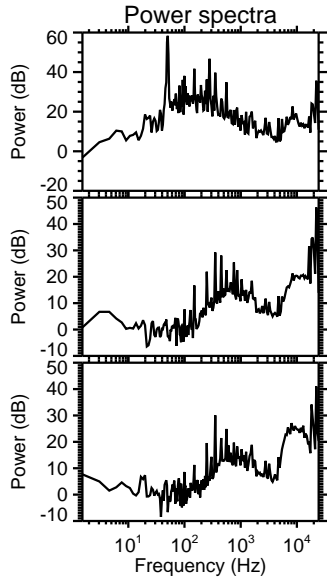
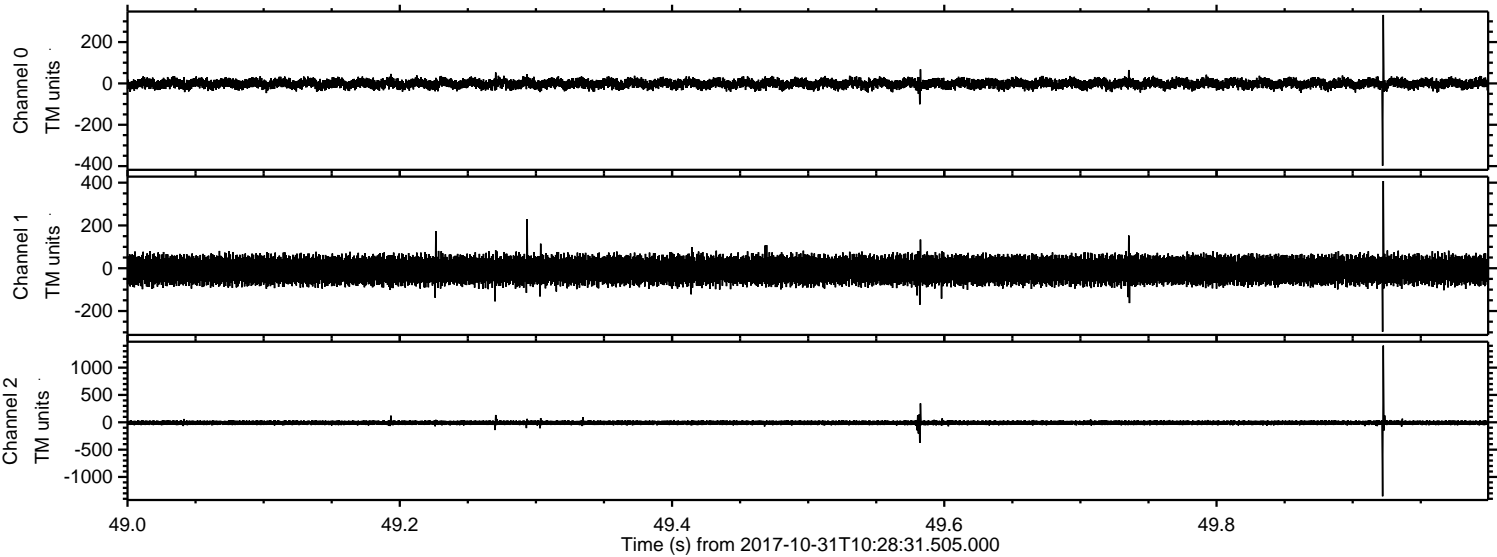

Channel 0  
mn: -398  
mx: 331  
 $\mu$ : -1.3  
 $\sigma$ : 13.4

Channel 1  
mn: -297  
mx: 408  
 $\mu$ : -9.1  
 $\sigma$ : 34.8

Channel 2  
mn: -1354  
mx: 1404  
 $\mu$ : -8.7  
 $\sigma$ : 26.2



Processed Tue Oct 31 11:37:00 2017 by ELM ver.2012-10-06 from 001\_\_elm20171031\_102830\_\_dat00.bin

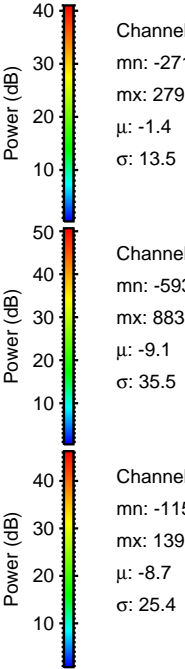
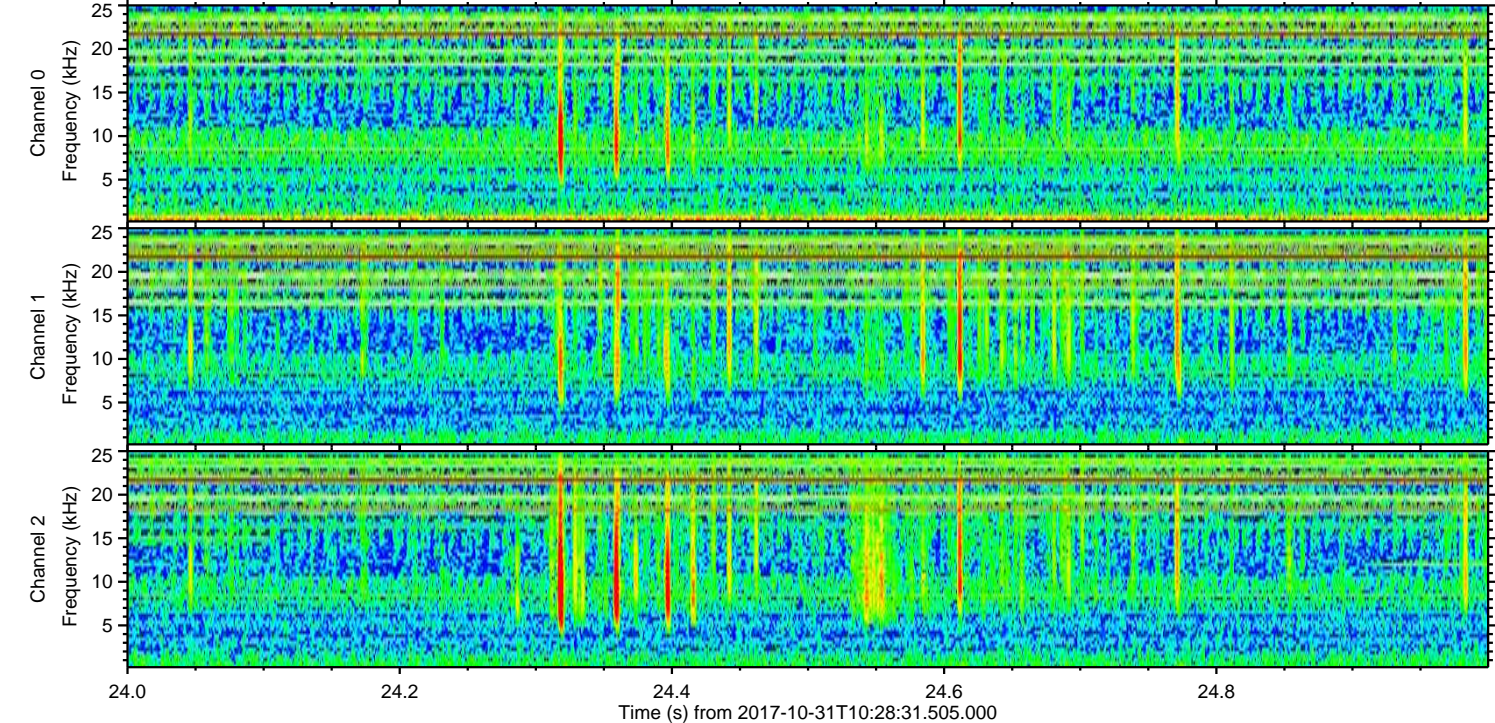
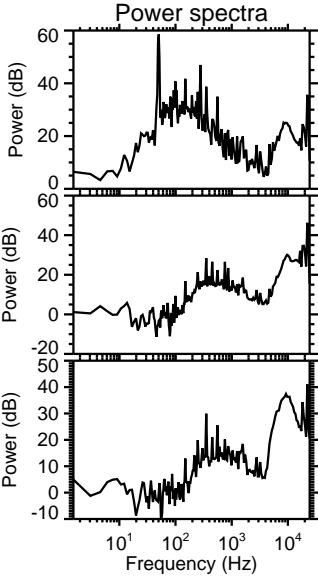
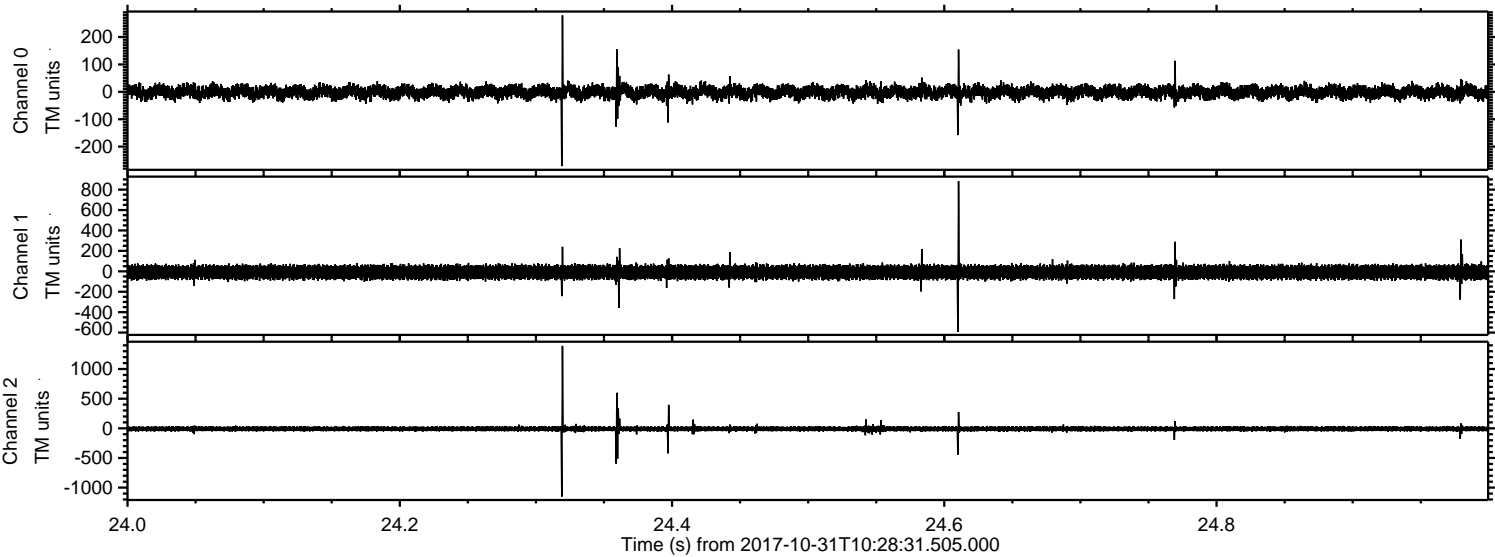



Processed Tue Oct 31 11:37:01 2017 by ELM ver.2012-10-06 from 001\_\_elm20171031\_102830\_\_dat00.bin

