

ELMAVAN 3D WAVEFORMS (Measured data sampled at 50 kHz) 50999 packets of 144 samples from 2017-10-31T06:33:21.012.999.

Processed Tue Oct 31 07:41:52 2017 by ELM ver.2012-10-06 from 001__elm20171031_063320__dat00.bin

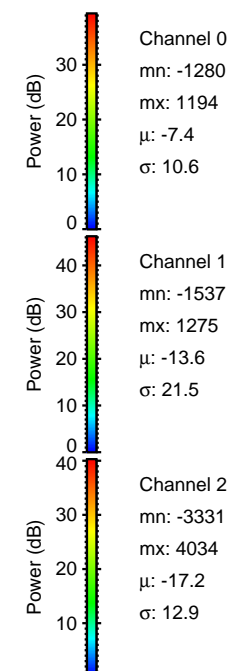

Processed Tue Oct 31 07:41:58 2017 by ELM ver.2012-10-06 from 001__elm20171031_063320__dat00.bin

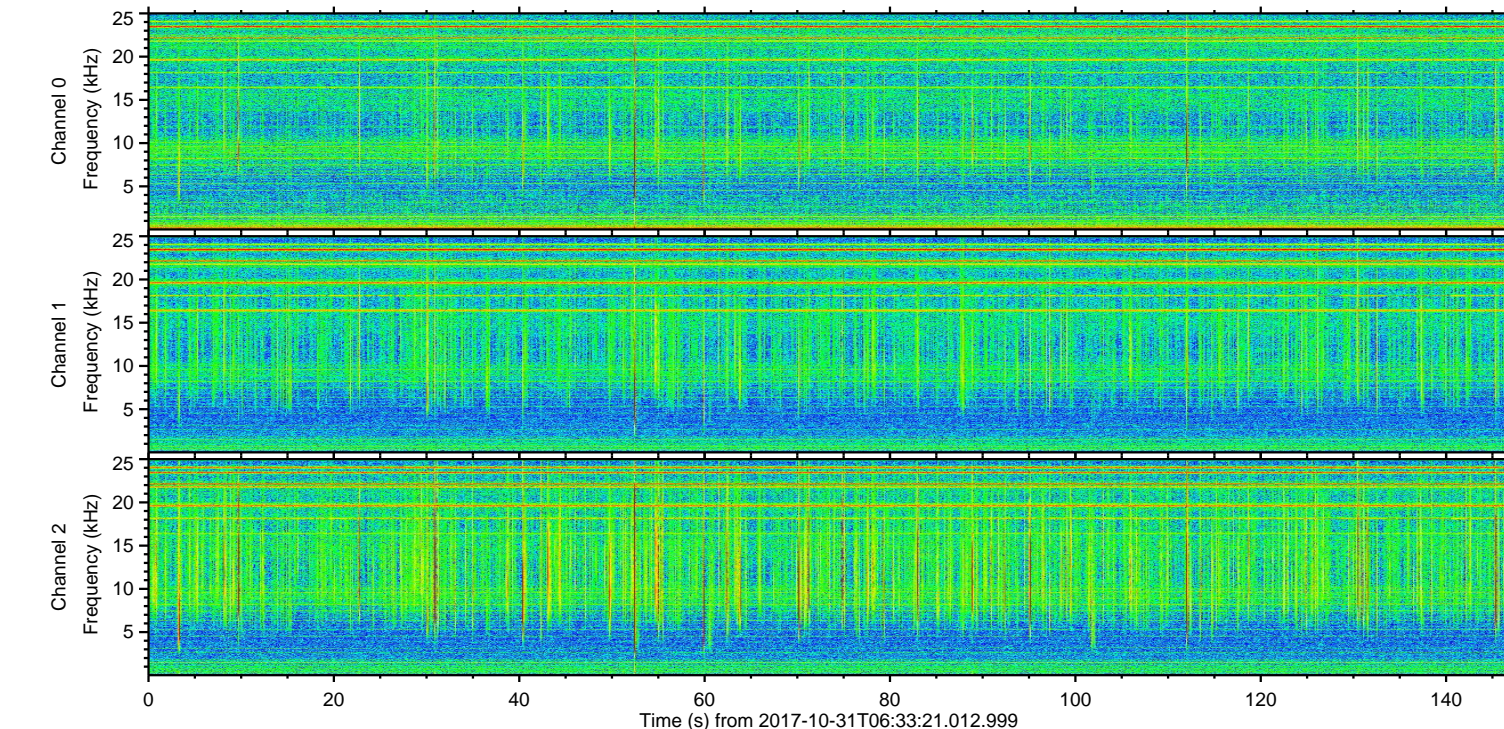
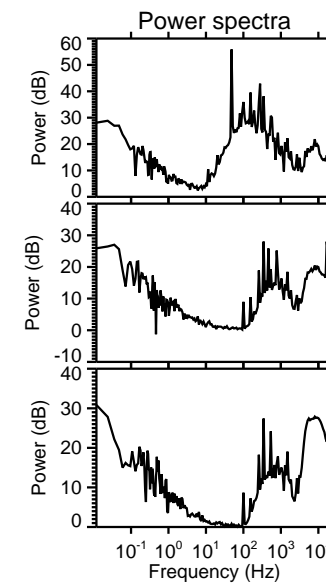
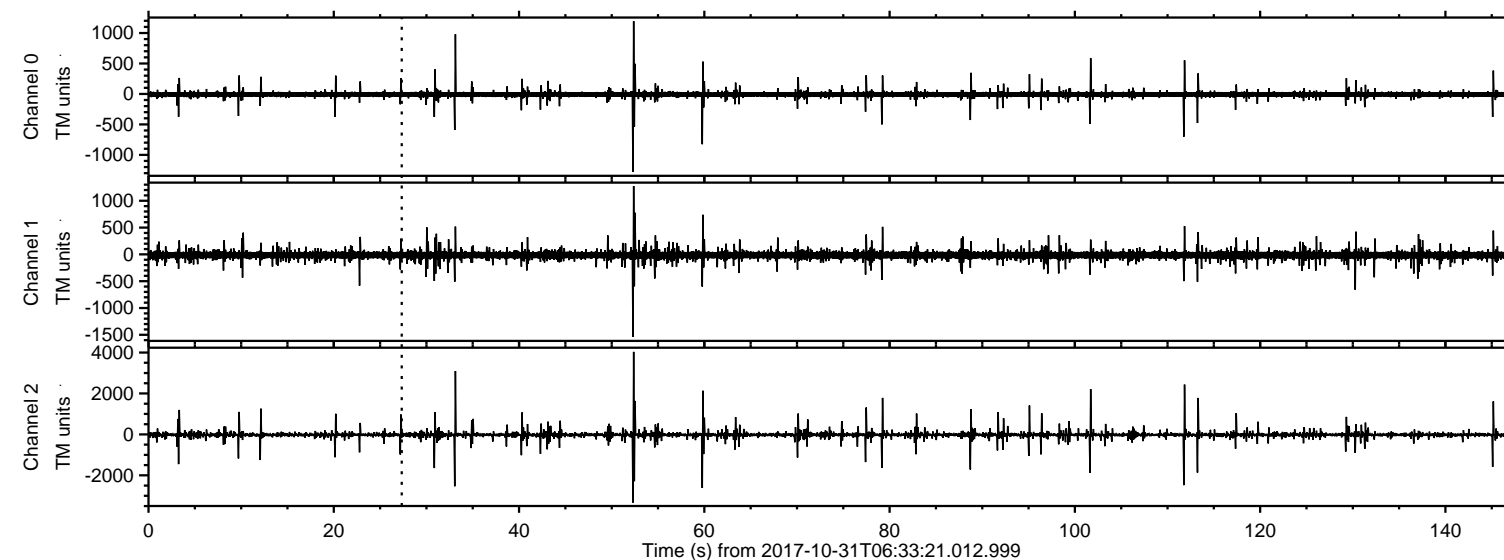
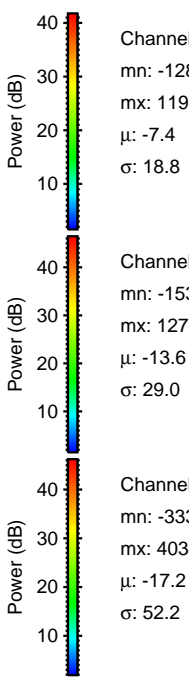
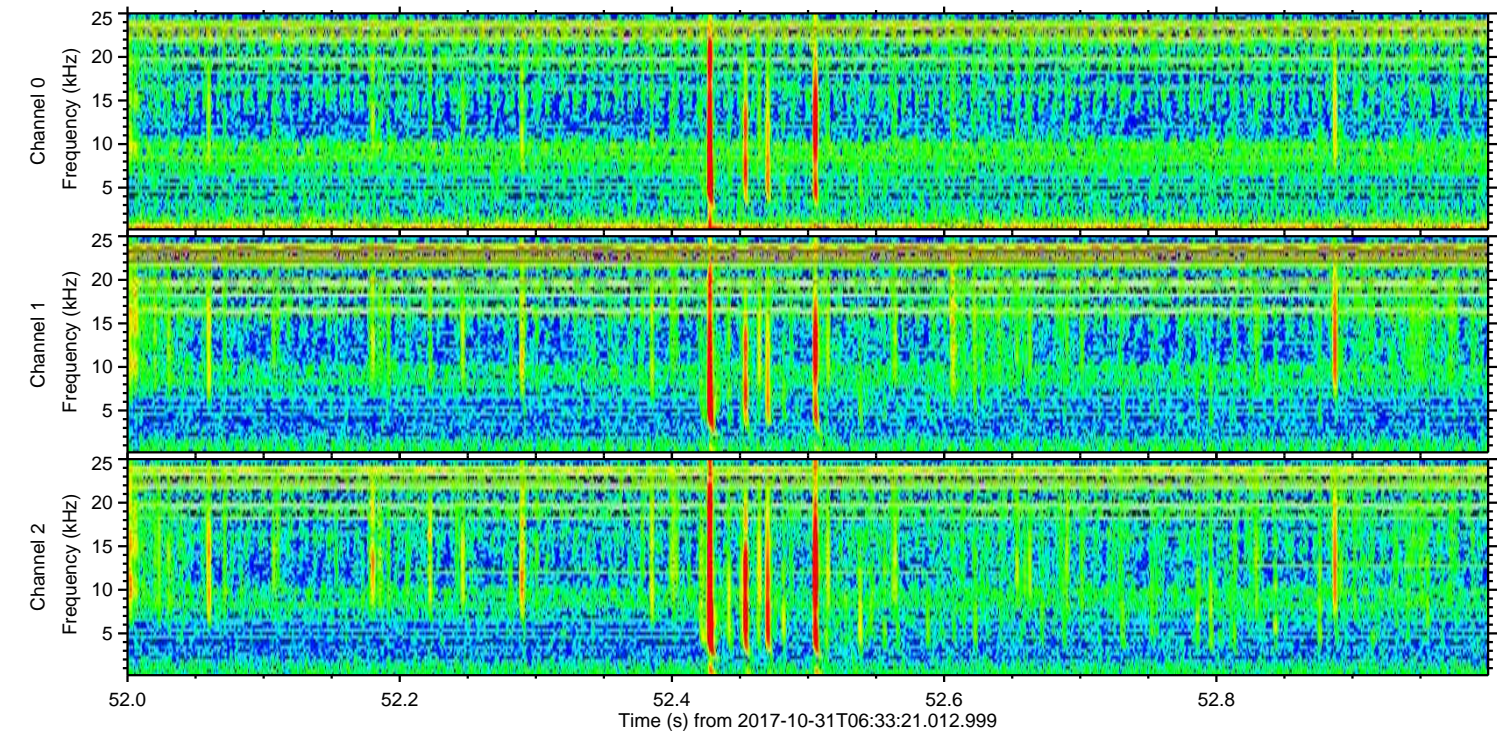
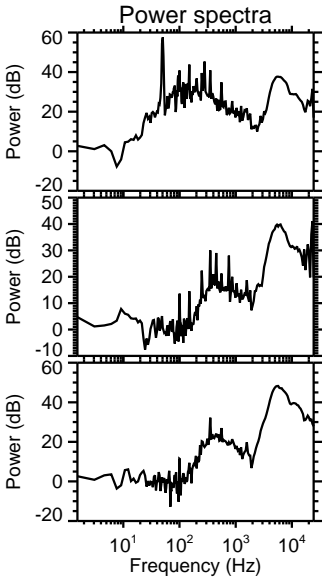
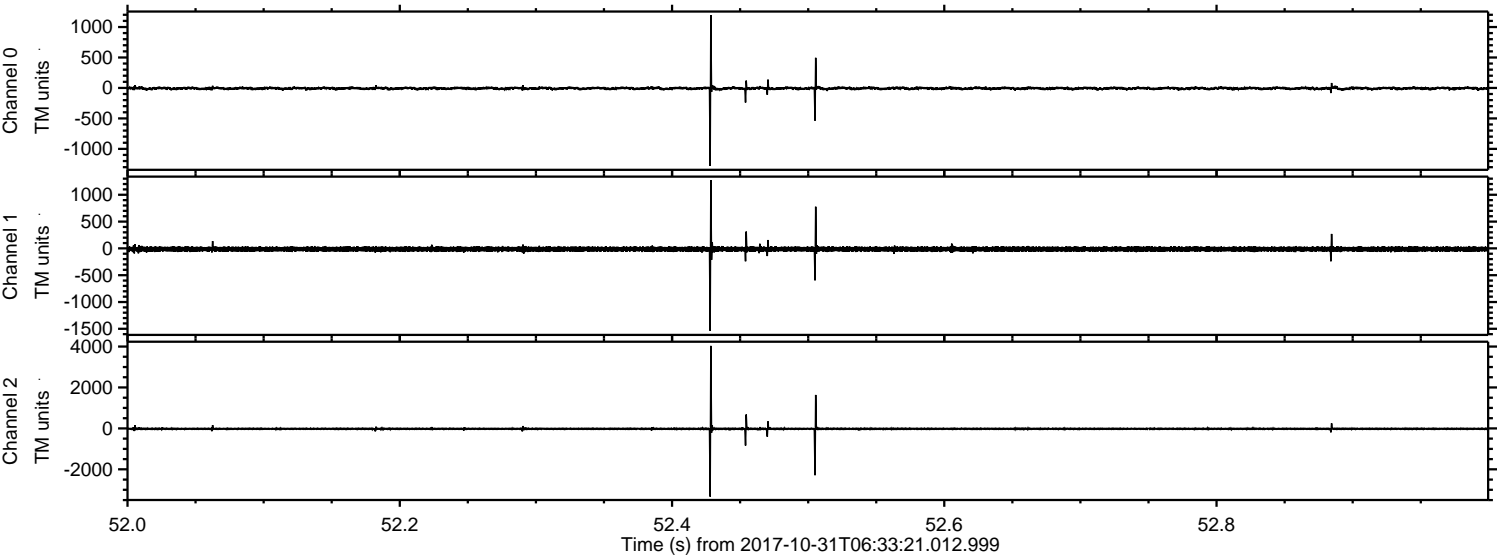

ELMAVAN 3D WAVEFORMS (Measured data sampled at 50 kHz) 50999 packets of 144 samples from 2017-10-31T06:33:21.012.999. Part 34/147

Processed Tue Oct 31 07:41:59 2017 by ELM ver.2012-10-06 from 001__elm20171031_063320__dat00.bin

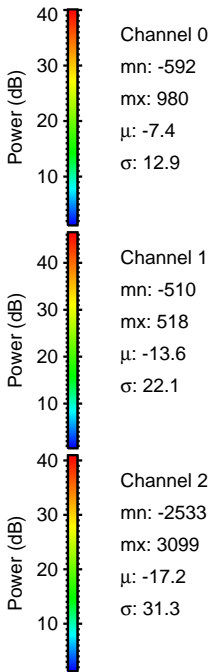
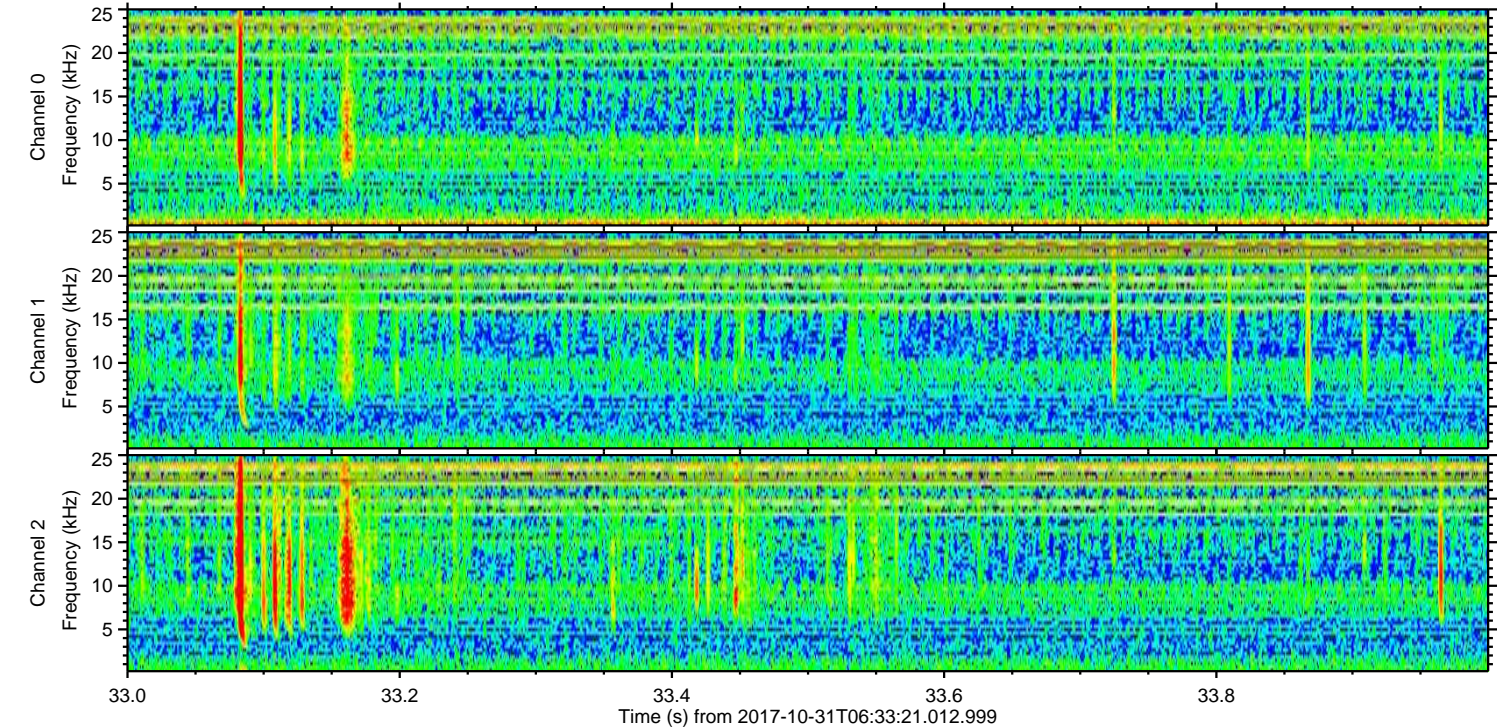
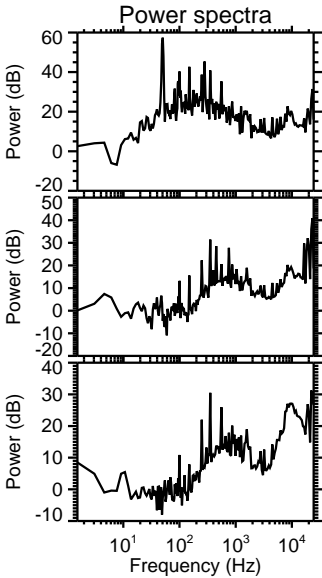
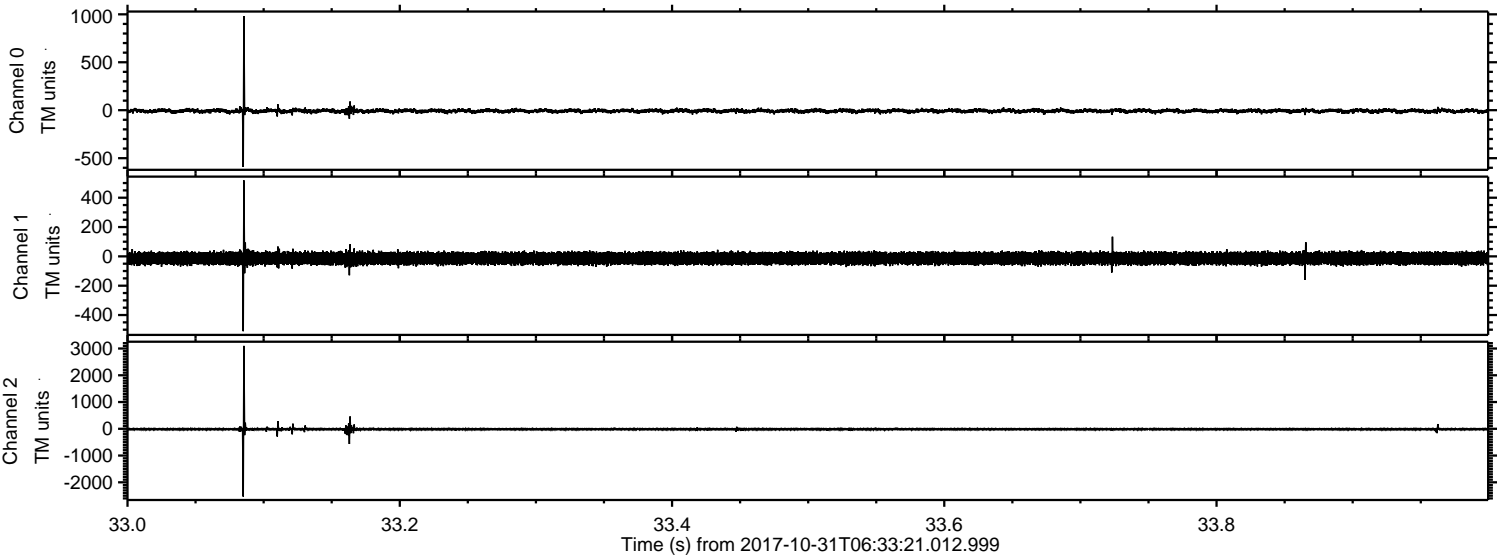

Processed Tue Oct 31 07:42:00 2017 by ELM ver.2012-10-06 from 001__elm20171031_063320__dat00.bin

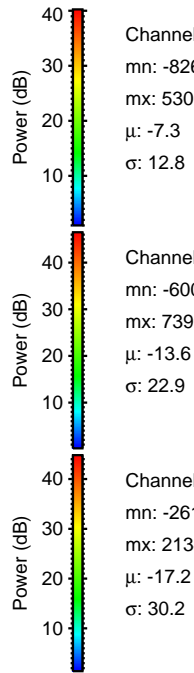
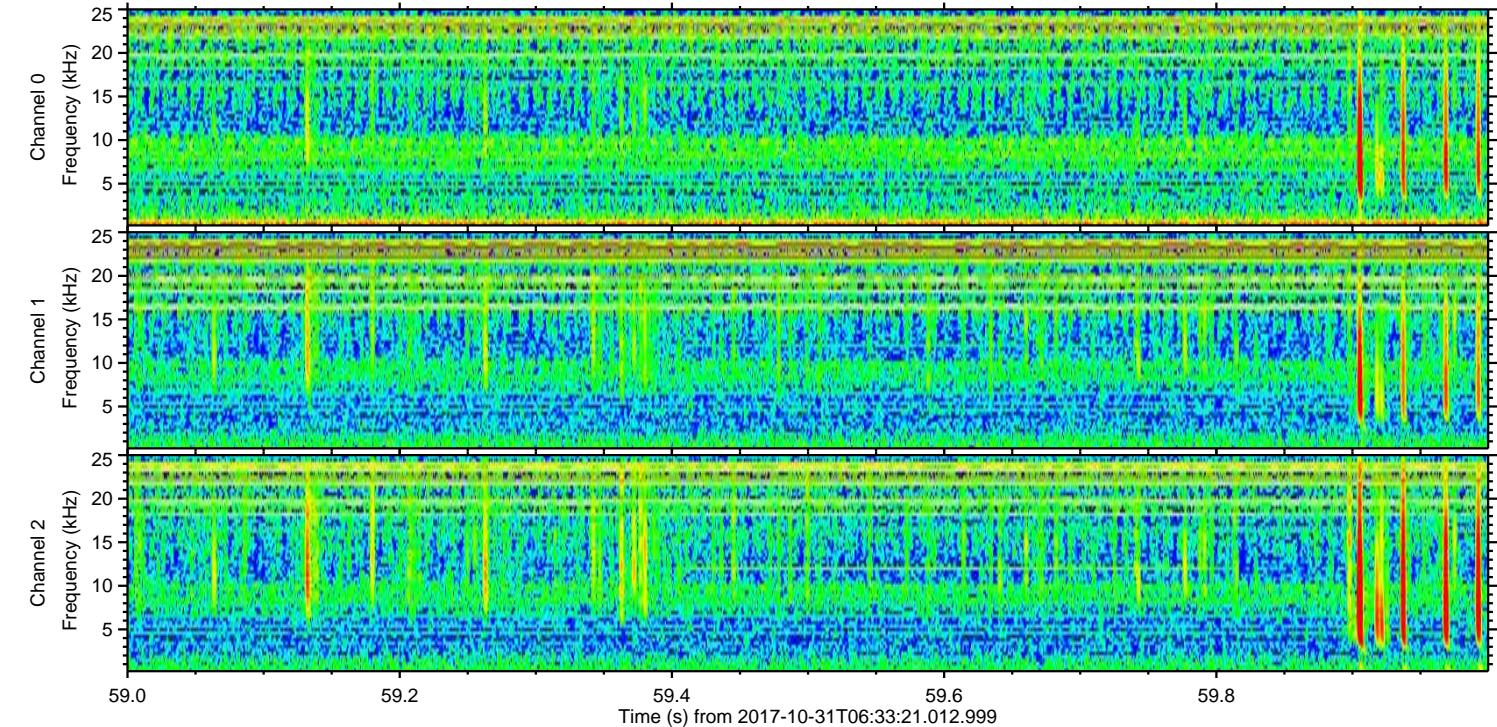
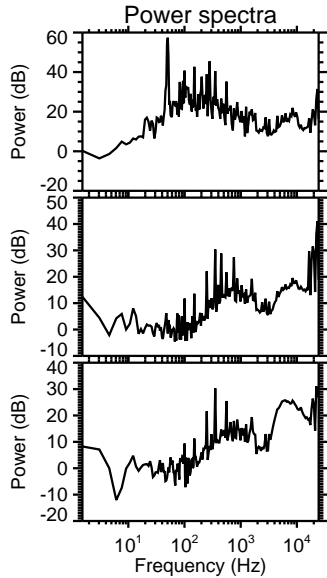
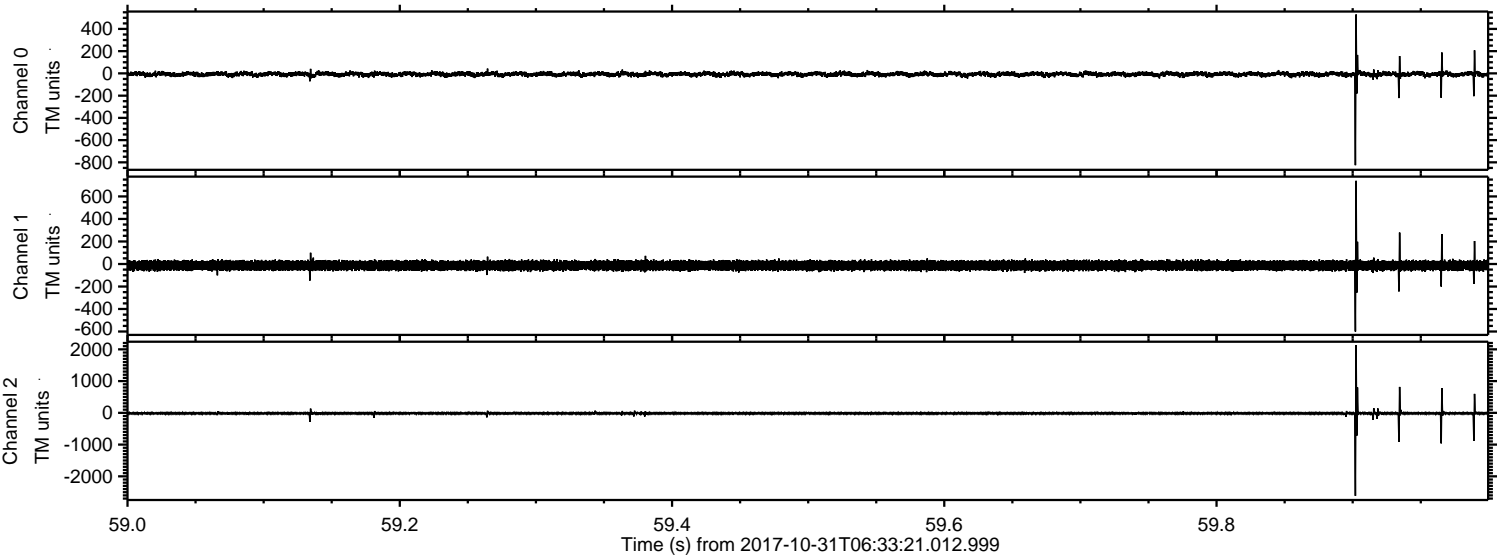

ELMAVAN 3D WAVEFORMS (Measured data sampled at 50 kHz) 50999 packets of 144 samples from 2017-10-31T06:33:21.012.999. Part 112/147

Processed Tue Oct 31 07:42:01 2017 by ELM ver.2012-10-06 from 001__elm20171031_063320__dat00.bin

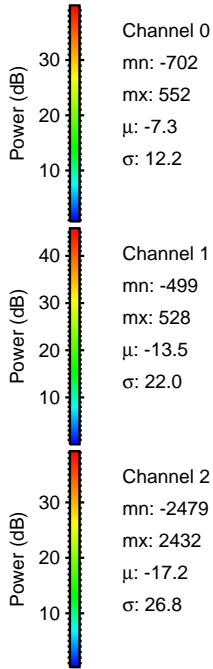
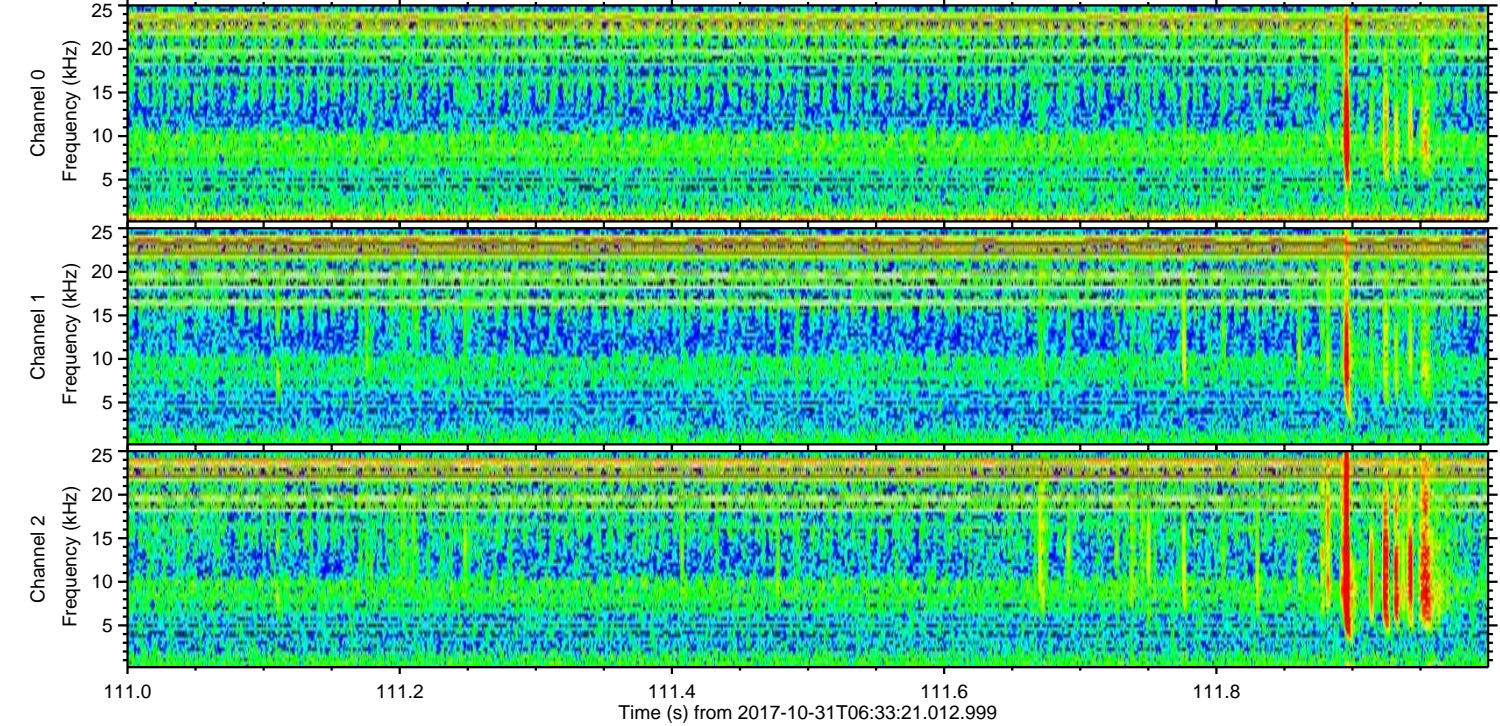
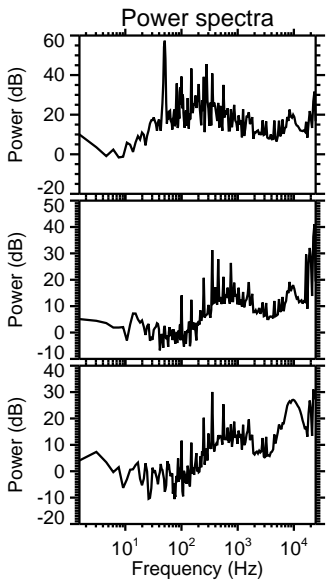
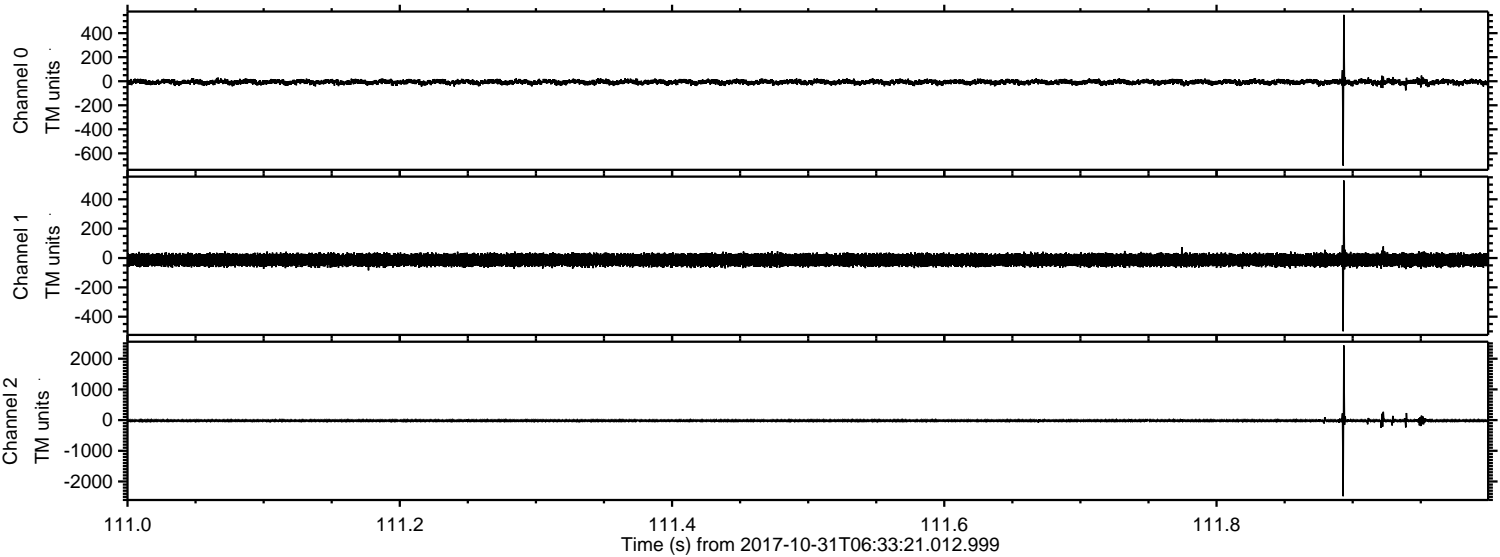

ELMAVAN 3D WAVEFORMS (Measured data sampled at 50 kHz) 50999 packets of 144 samples from 2017-10-31T06:33:21.012.999. Part 102/147

Processed Tue Oct 31 07:42:02 2017 by ELM ver.2012-10-06 from 001__elm20171031_063320__dat00.bin

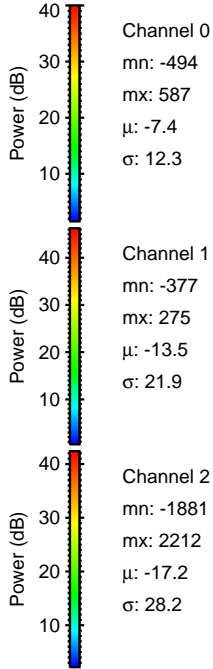
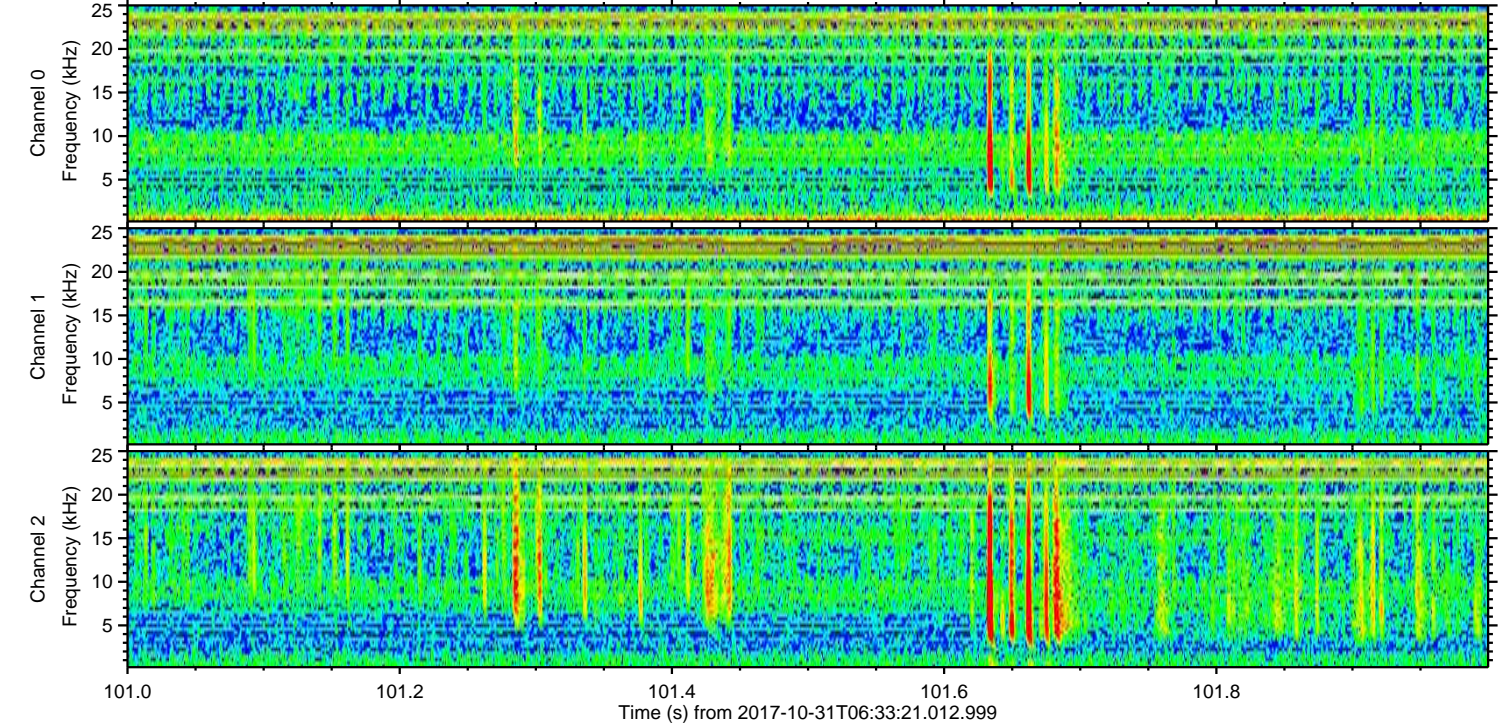
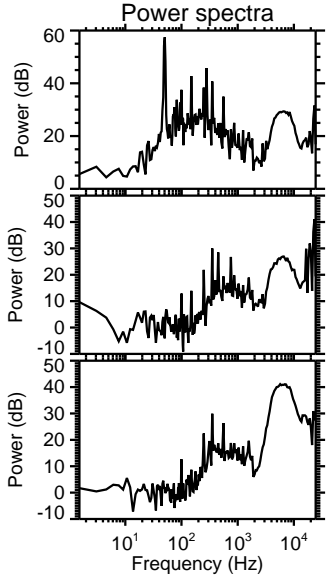
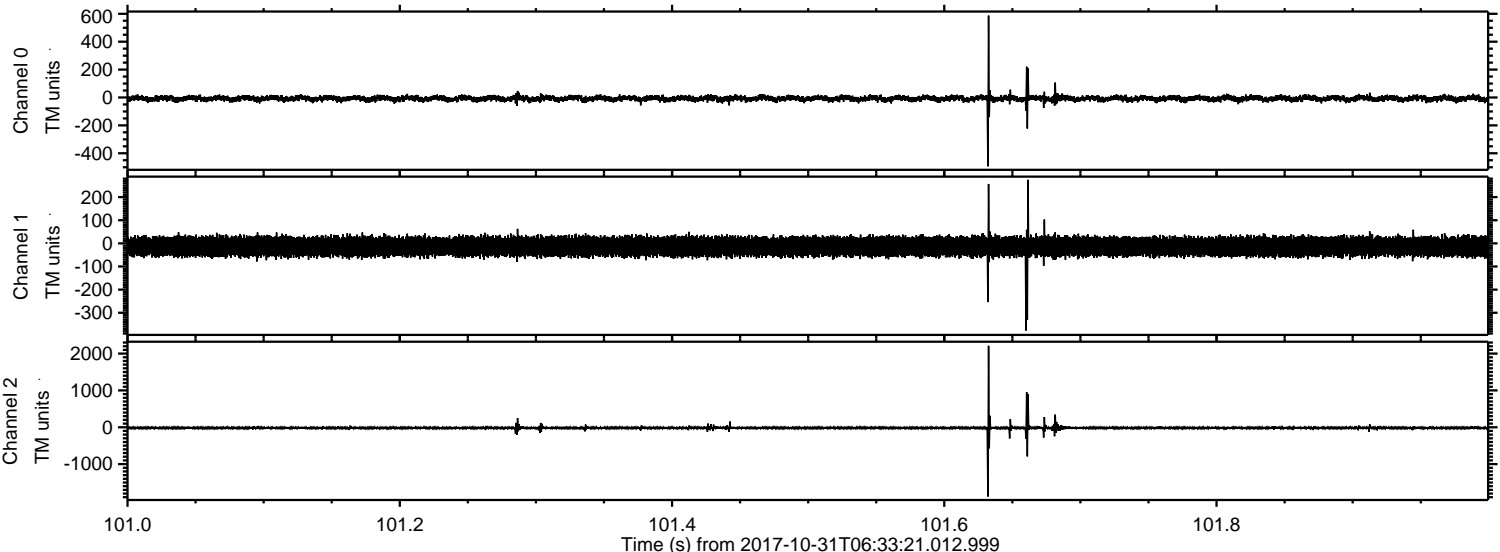

ELMAVAN 3D WAVEFORMS (Measured data sampled at 50 kHz) 50999 packets of 144 samples from 2017-10-31T06:33:21.012.999. Part 114/147

Processed Tue Oct 31 07:42:02 2017 by ELM ver.2012-10-06 from 001__elm20171031_063320__dat00.bin

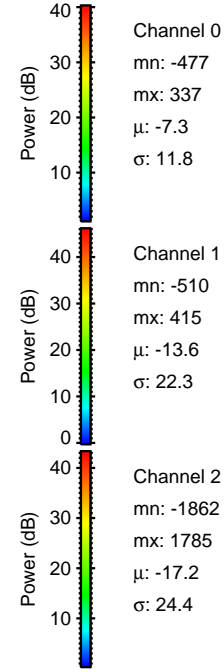
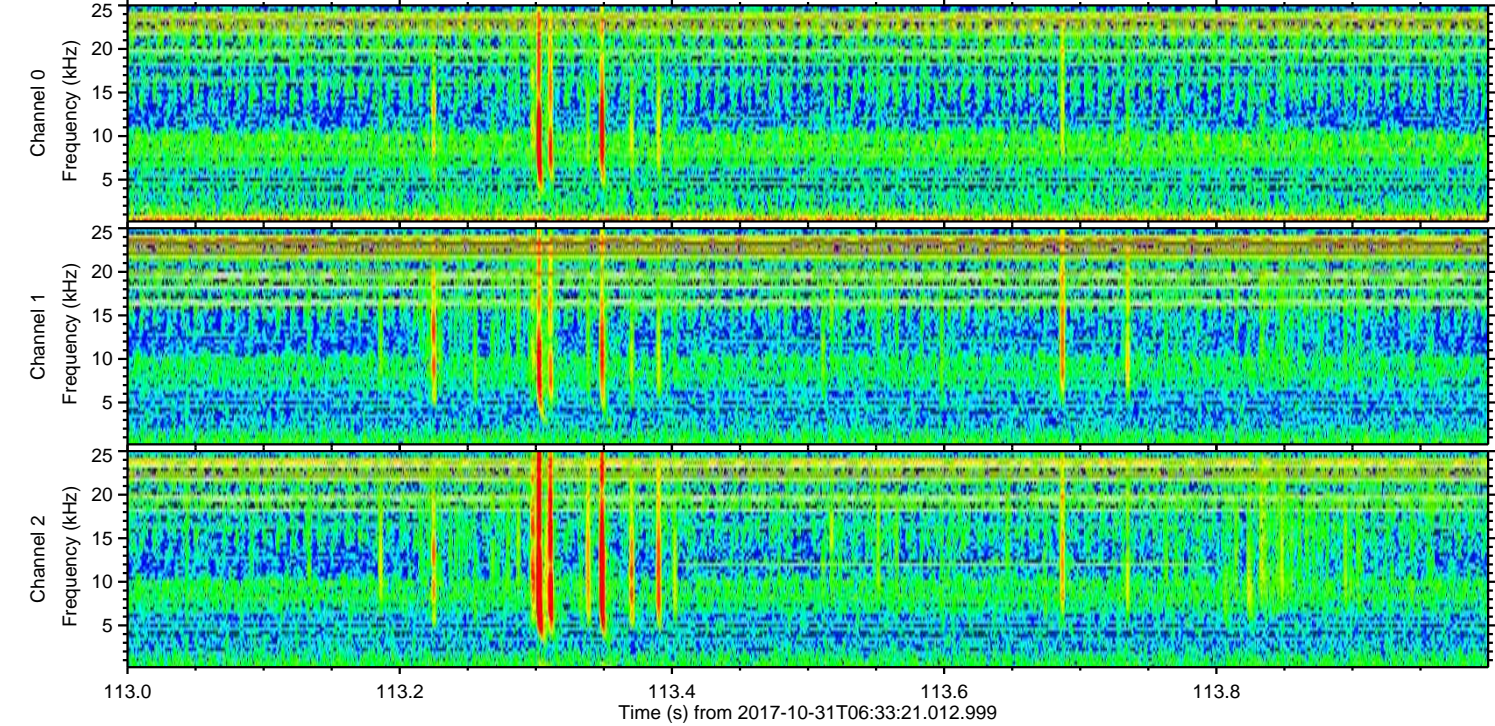
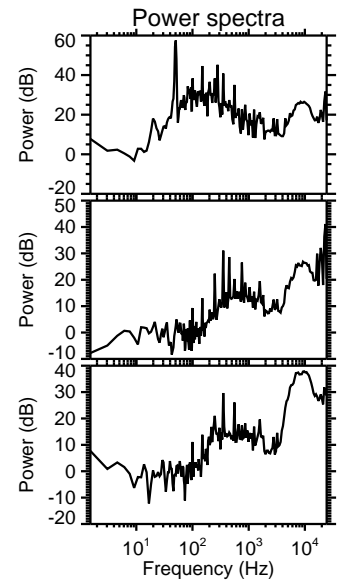
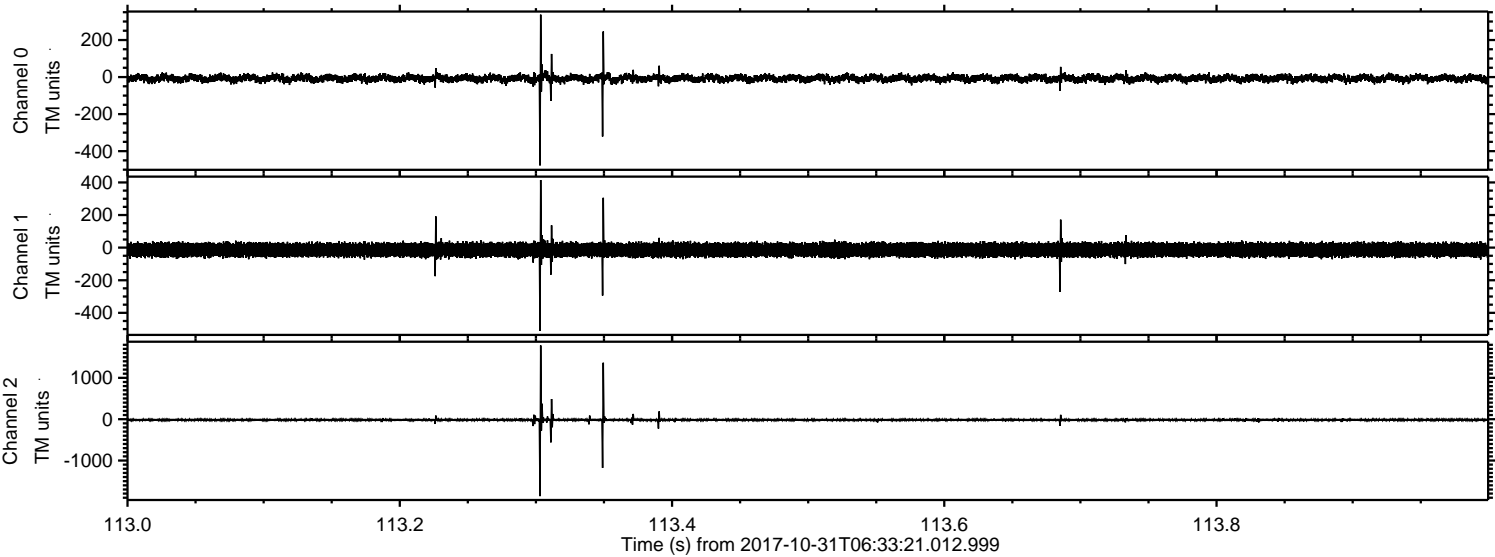

Channel 0
mn: -477
mx: 337
 μ : -7.3
 σ : 11.8

Channel 1
mn: -510
mx: 415
 μ : -13.6
 σ : 22.3

Channel 2
mn: -1862
mx: 1785
 μ : -17.2
 σ : 24.4

Processed Tue Oct 31 07:42:03 2017 by ELM ver.2012-10-06 from 001__elm20171031_063320__dat00.bin

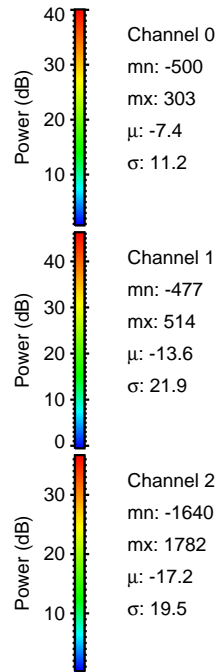
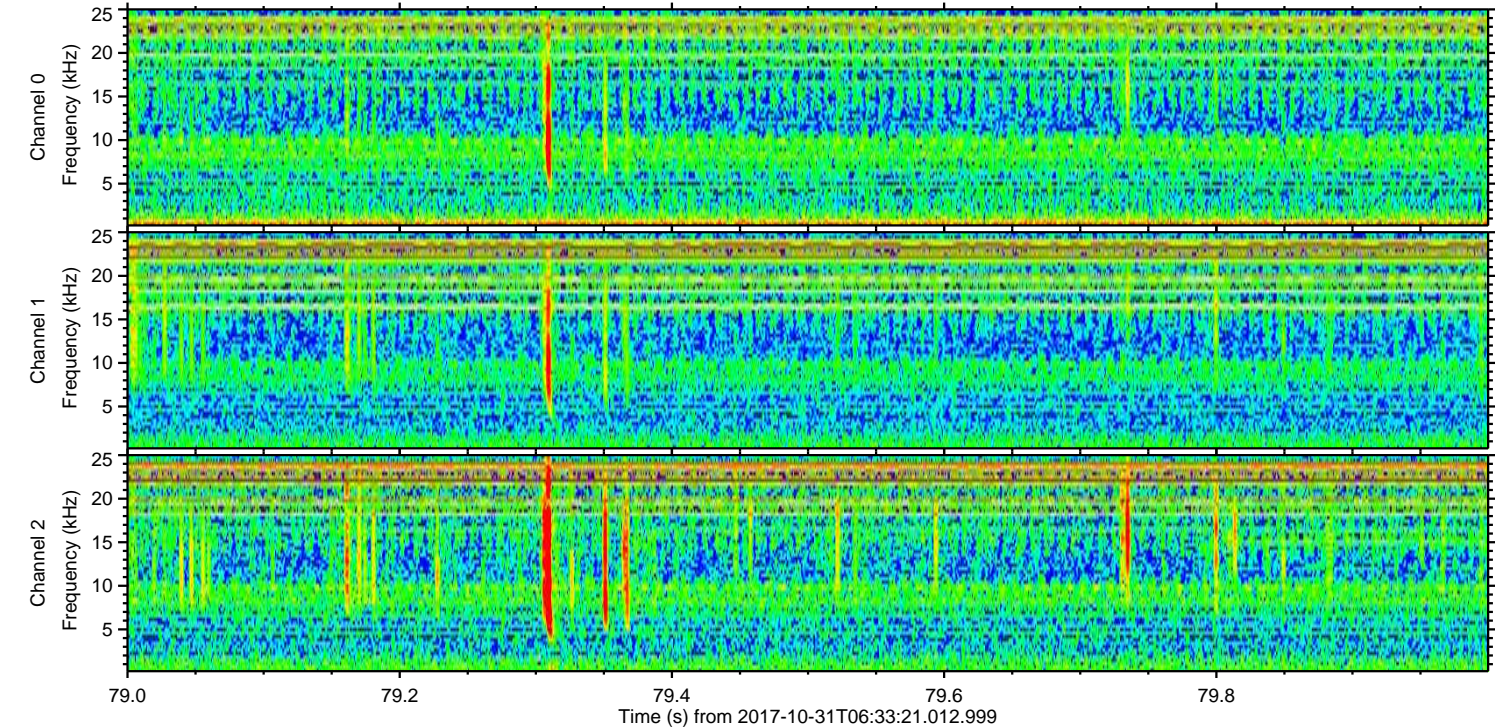
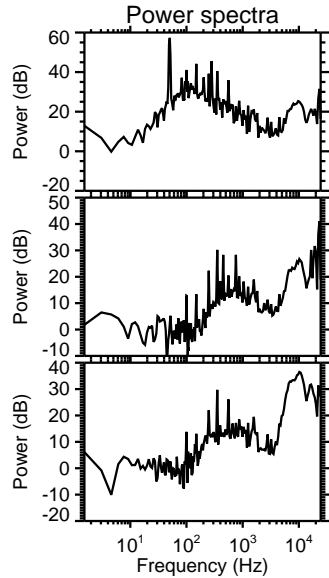
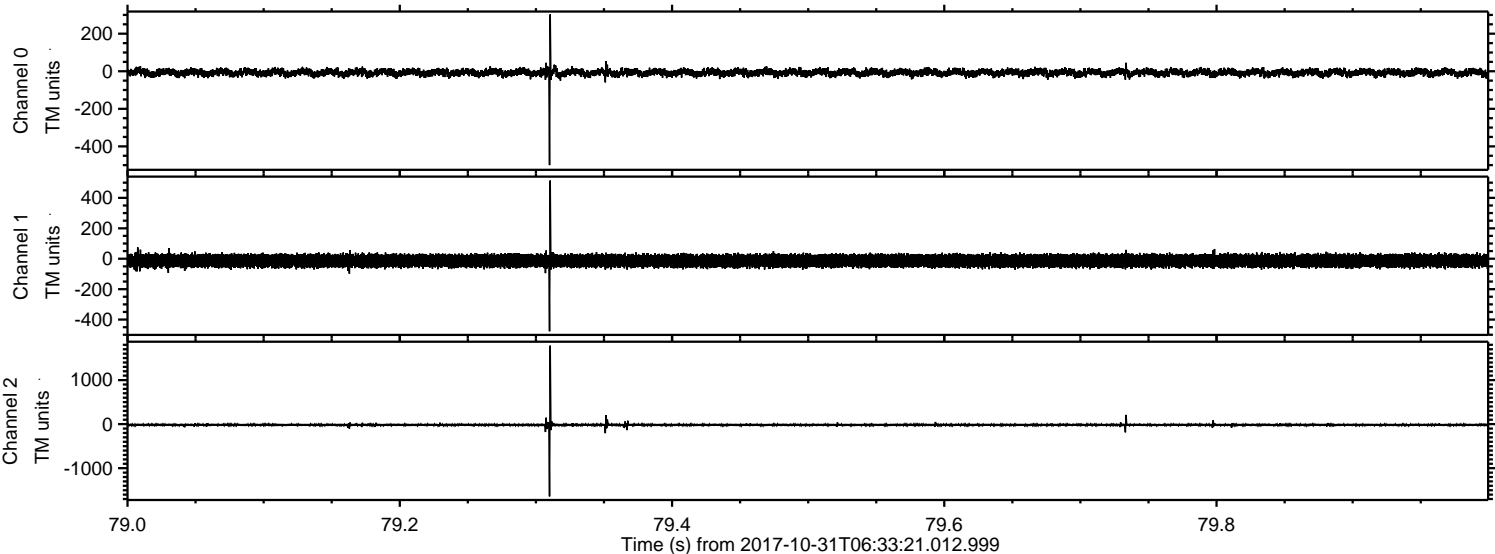

Processed Tue Oct 31 07:42:04 2017 by ELM ver.2012-10-06 from 001__elm20171031_063320__dat00.bin

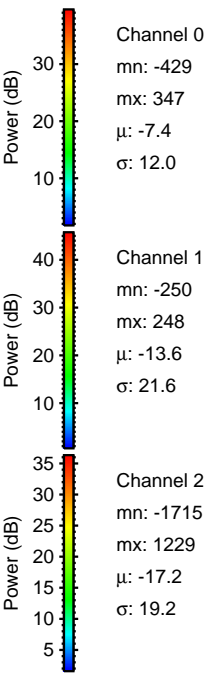
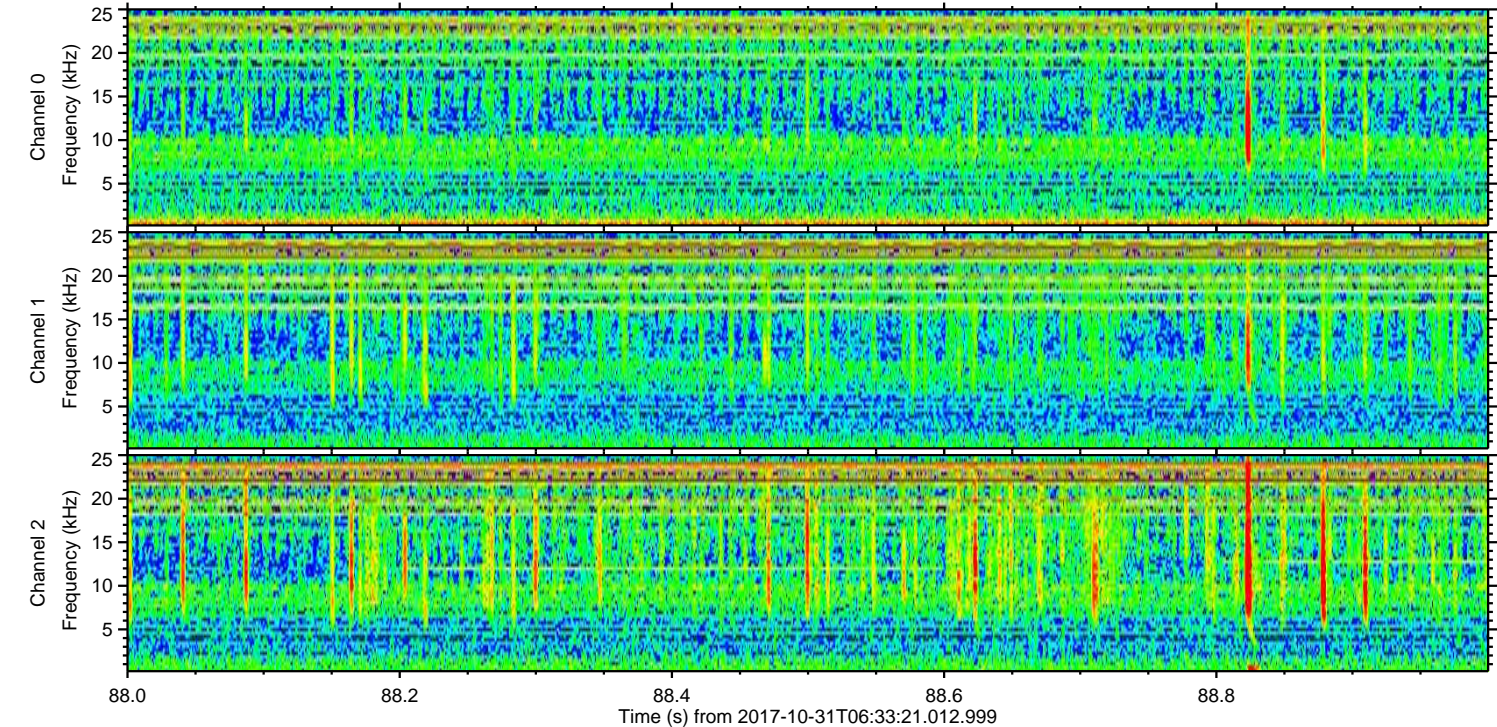
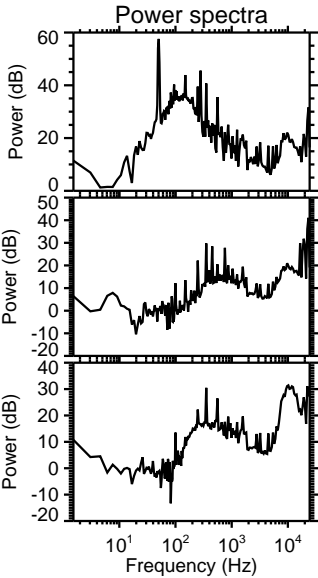
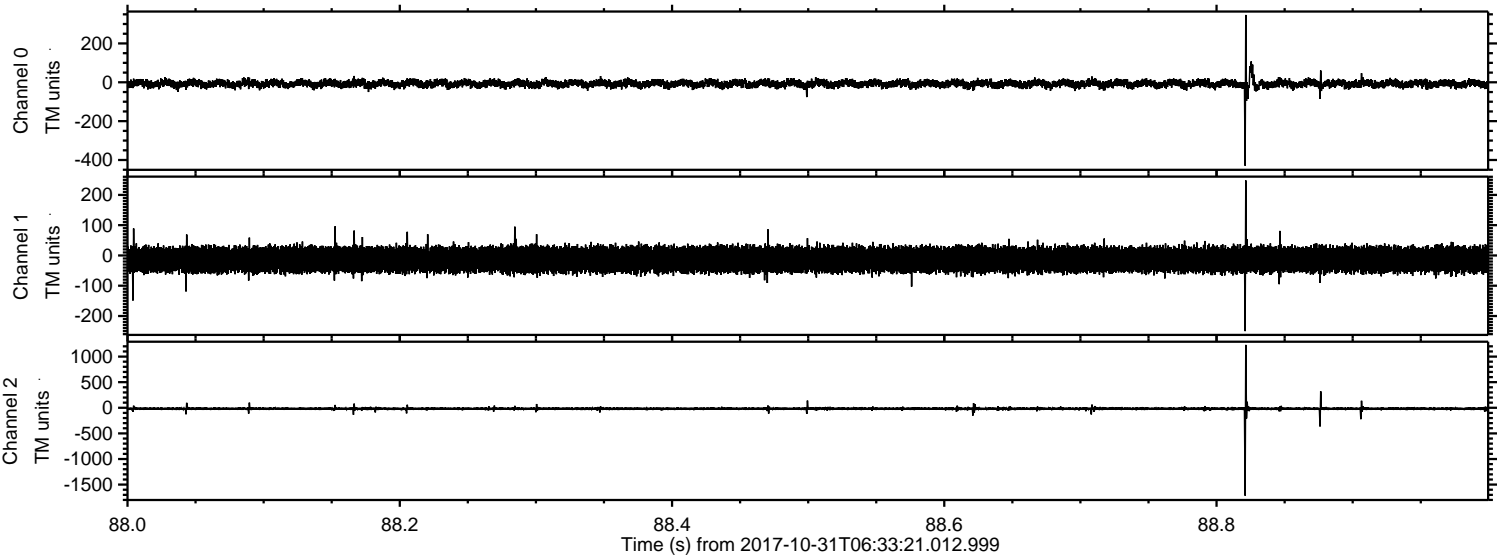

Processed Tue Oct 31 07:42:05 2017 by ELM ver.2012-10-06 from 001__elm20171031_063320__dat00.bin

