

ELMAVAN 3D WAVEFORMS (Measured data sampled at 50 kHz) 51000 packets of 144 samples from 2017-10-31T00:53:05.815.999.

Processed Tue Oct 31 02:01:14 2017 by ELM ver.2012-10-06 from 001__elm20171031_005304__dat00.bin

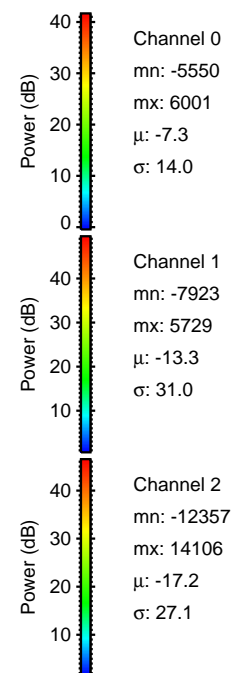
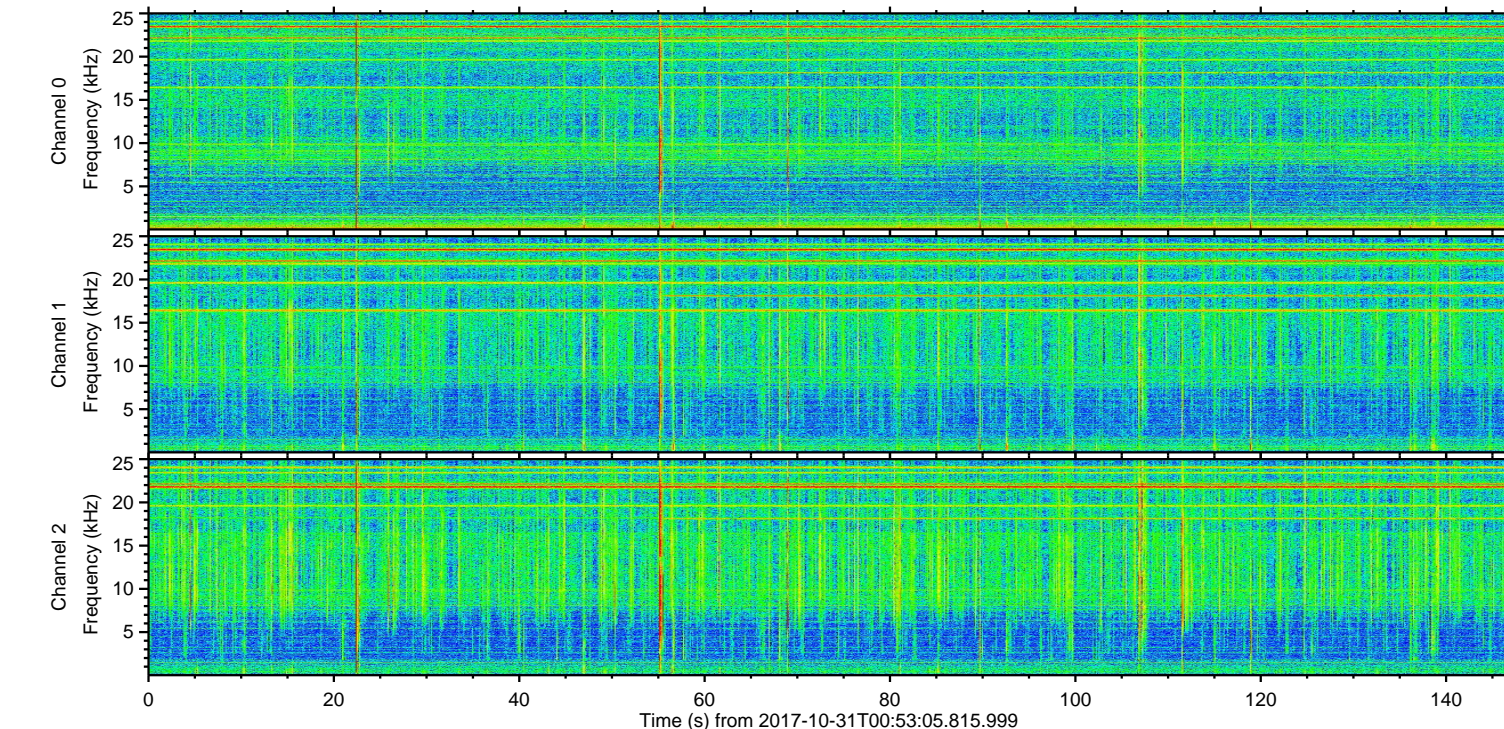
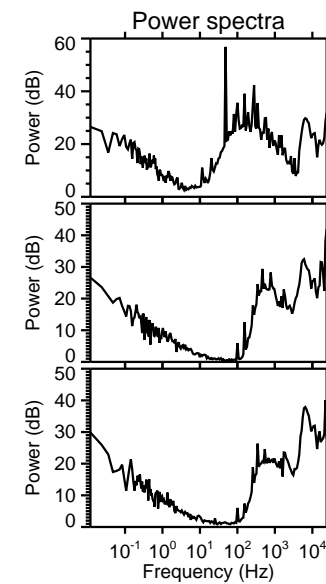
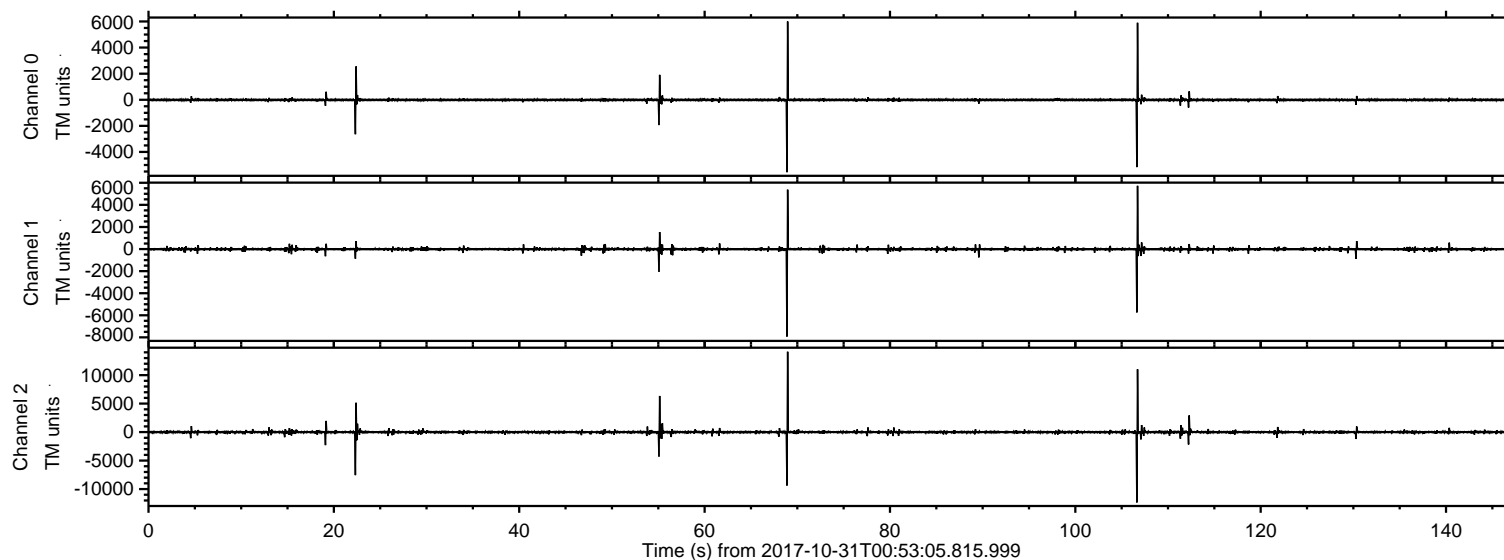

ELMAVAN 3D WAVEFORMS (Measured data sampled at 50 kHz) 51000 packets of 144 samples from 2017-10-31T00:53:05.815.999. Part 69/147

Processed Tue Oct 31 02:01:21 2017 by ELM ver.2012-10-06 from 001__elm20171031_005304__dat00.bin

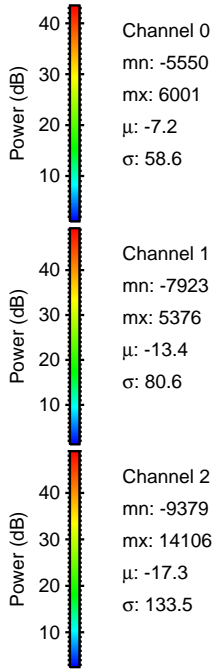
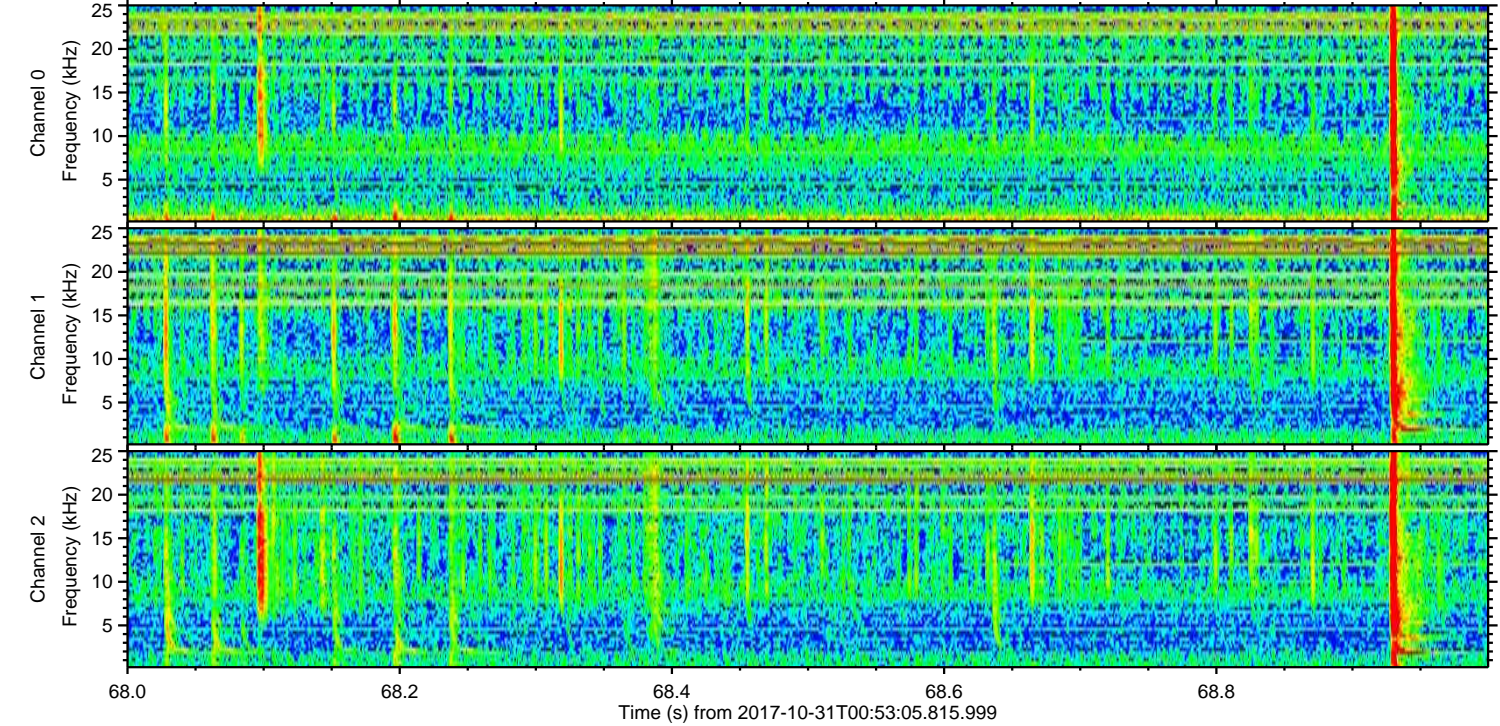
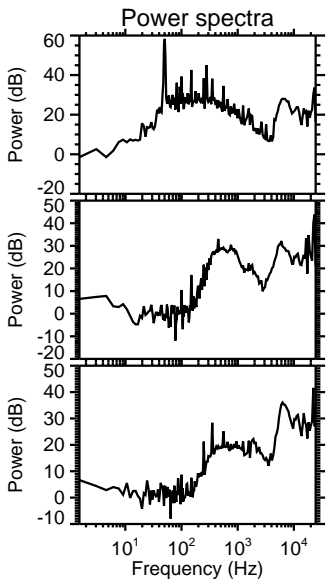
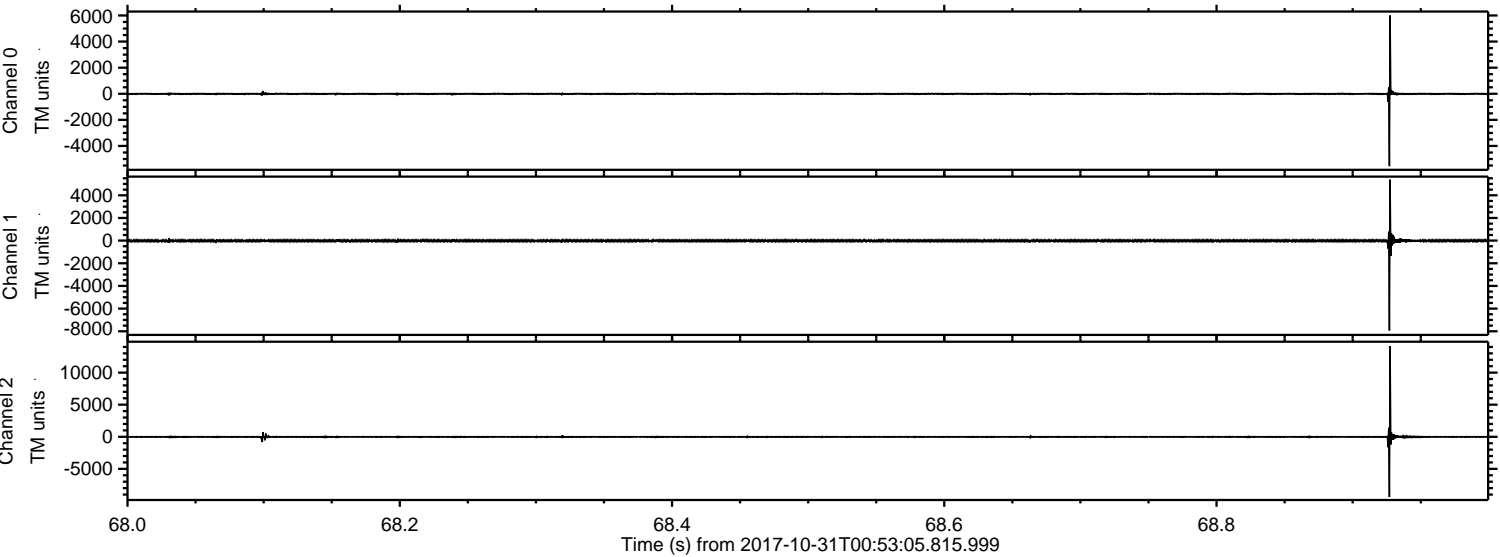

ELMAVAN 3D WAVEFORMS (Measured data sampled at 50 kHz) 51000 packets of 144 samples from 2017-10-31T00:53:05.815.999. Part 107/147

Processed Tue Oct 31 02:01:22 2017 by ELM ver.2012-10-06 from 001__elm20171031_005304__dat00.bin

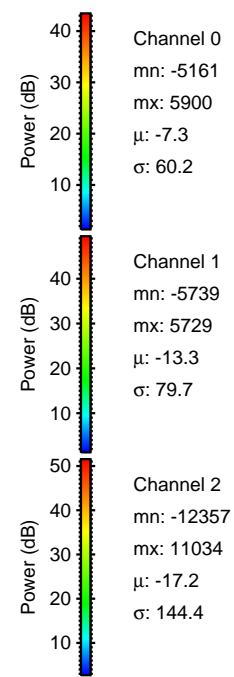
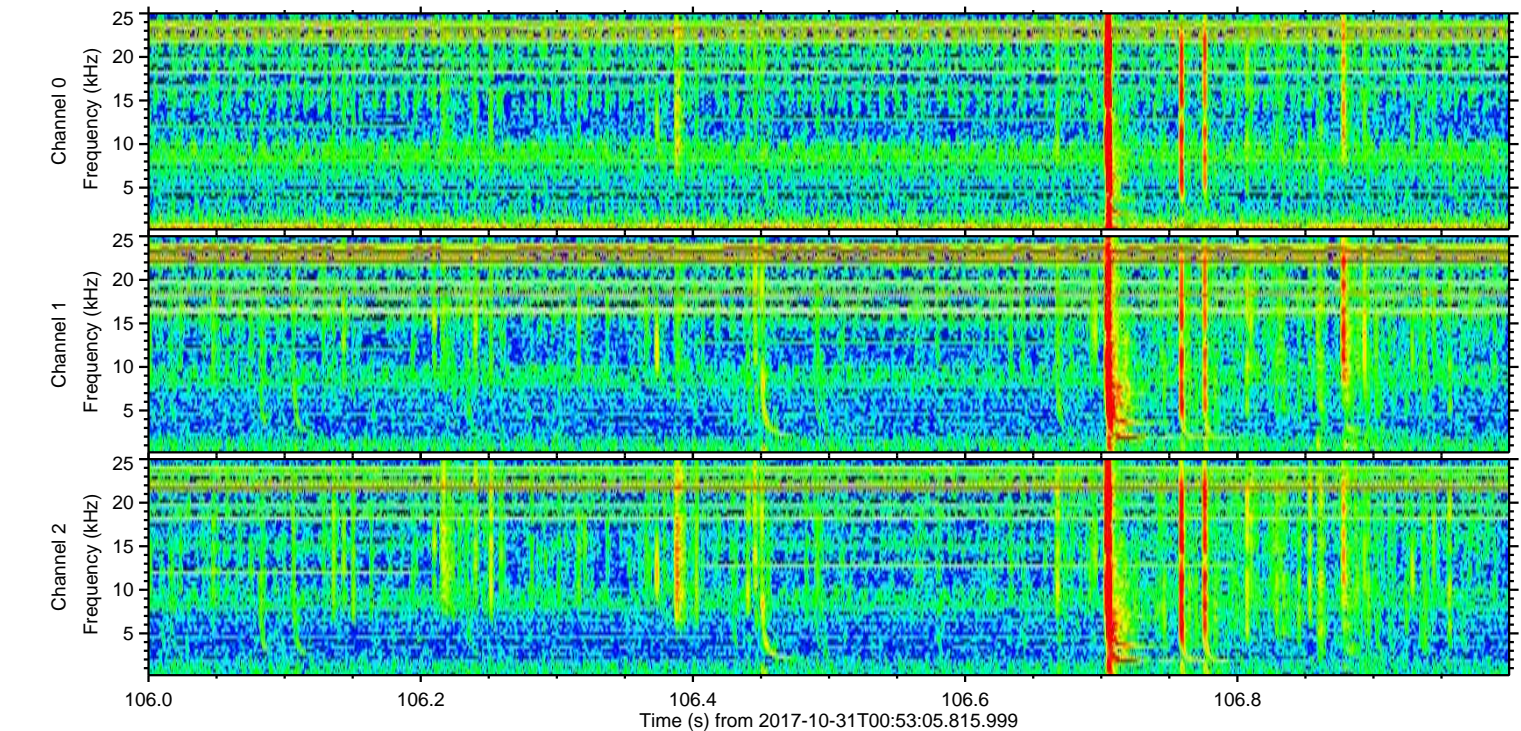
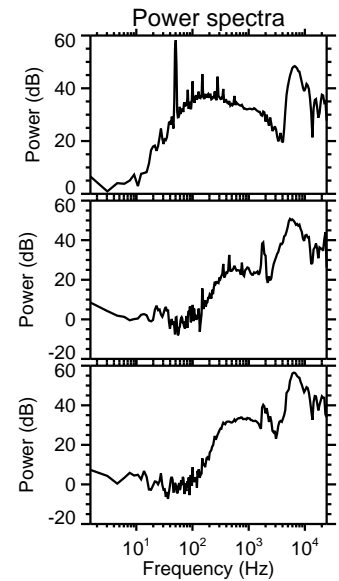
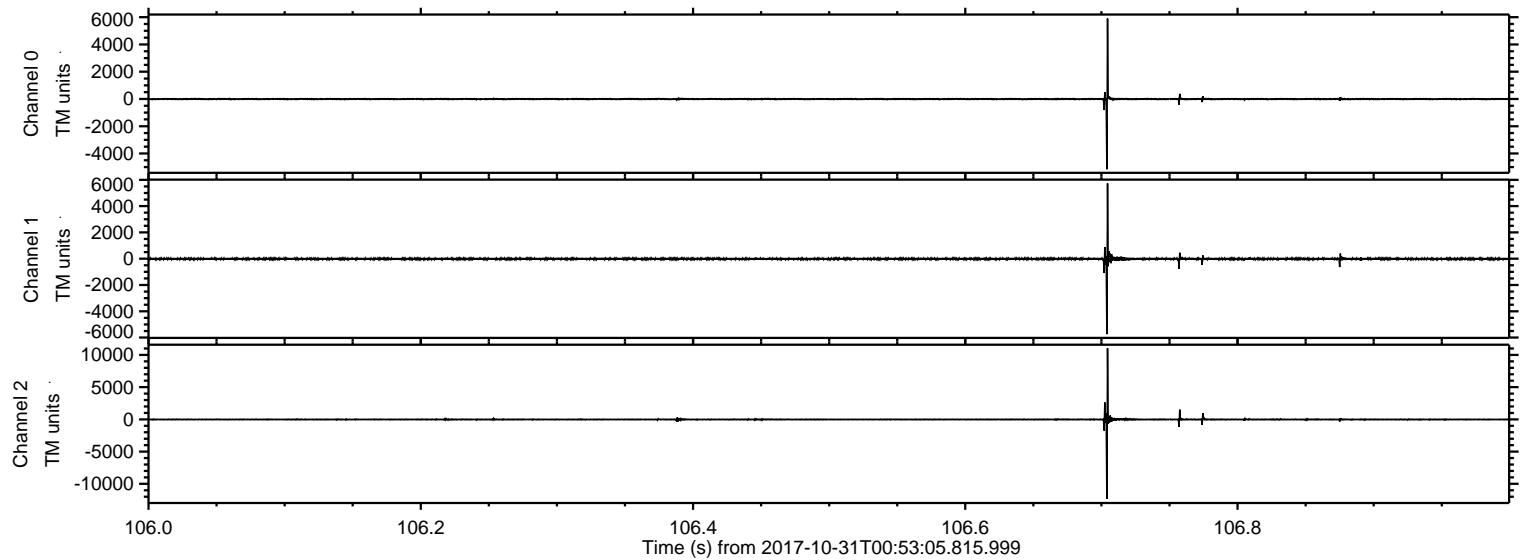

Power spectra

Channel 0
mn: -5161
mx: 5900
 μ : -7.3
 σ : 60.2

Channel 1
mn: -5739
mx: 5729
 μ : -13.3
 σ : 79.7

Channel 2
mn: -12357
mx: 11034
 μ : -17.2
 σ : 144.4

ELMAVAN 3D WAVEFORMS (Measured data sampled at 50 kHz) 51000 packets of 144 samples from 2017-10-31T00:53:05.815.999. Part 23/147

Processed Tue Oct 31 02:01:22 2017 by ELM ver.2012-10-06 from 001__elm20171031_005304__dat00.bin

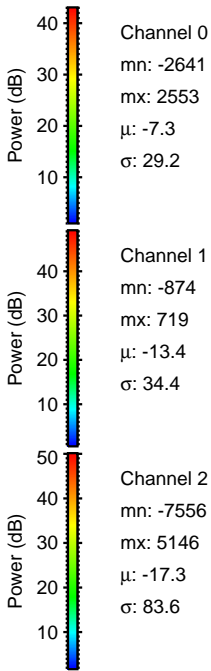
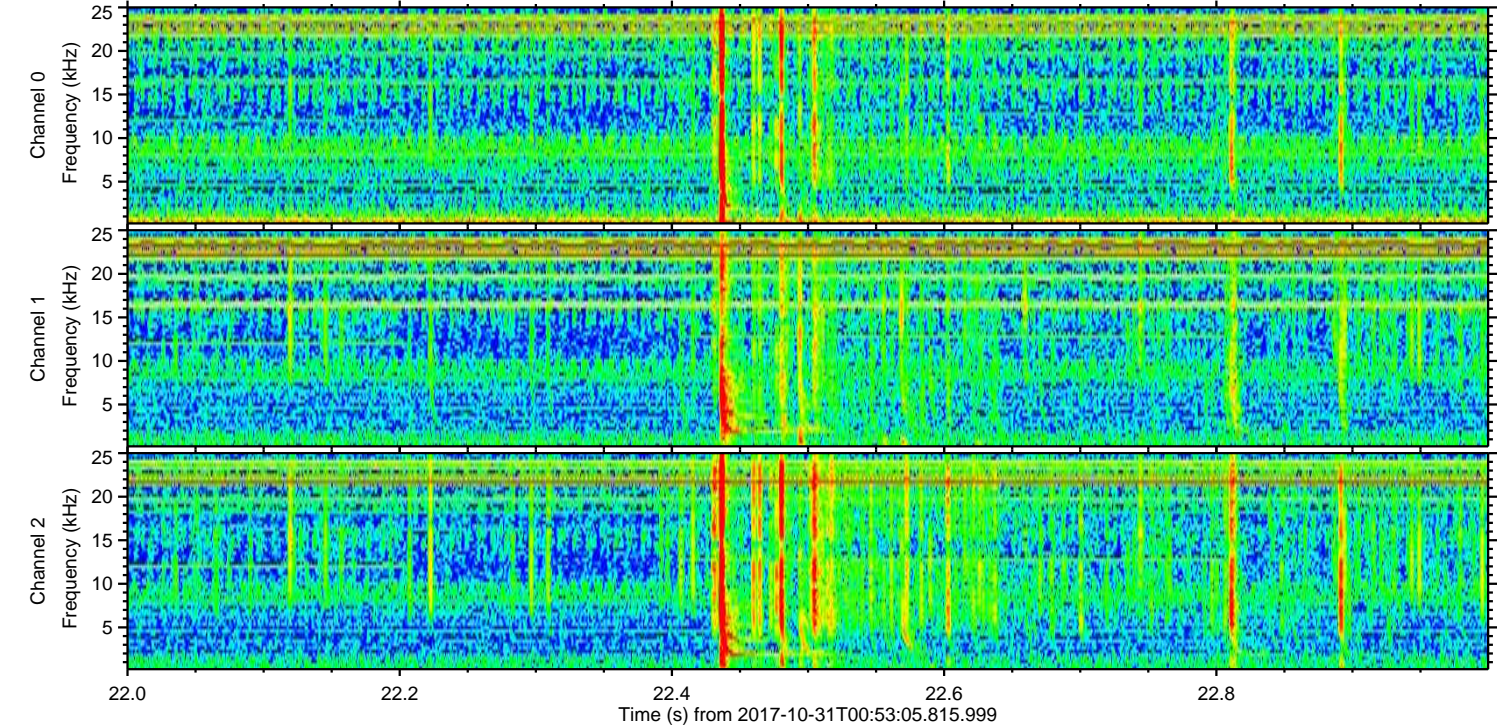
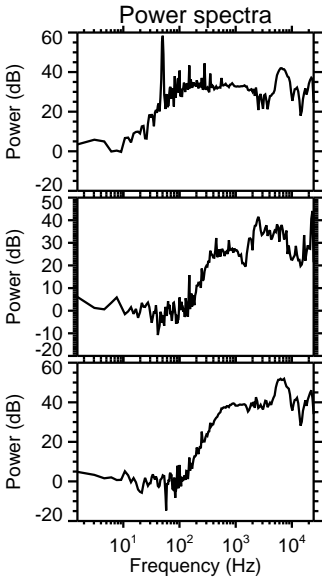
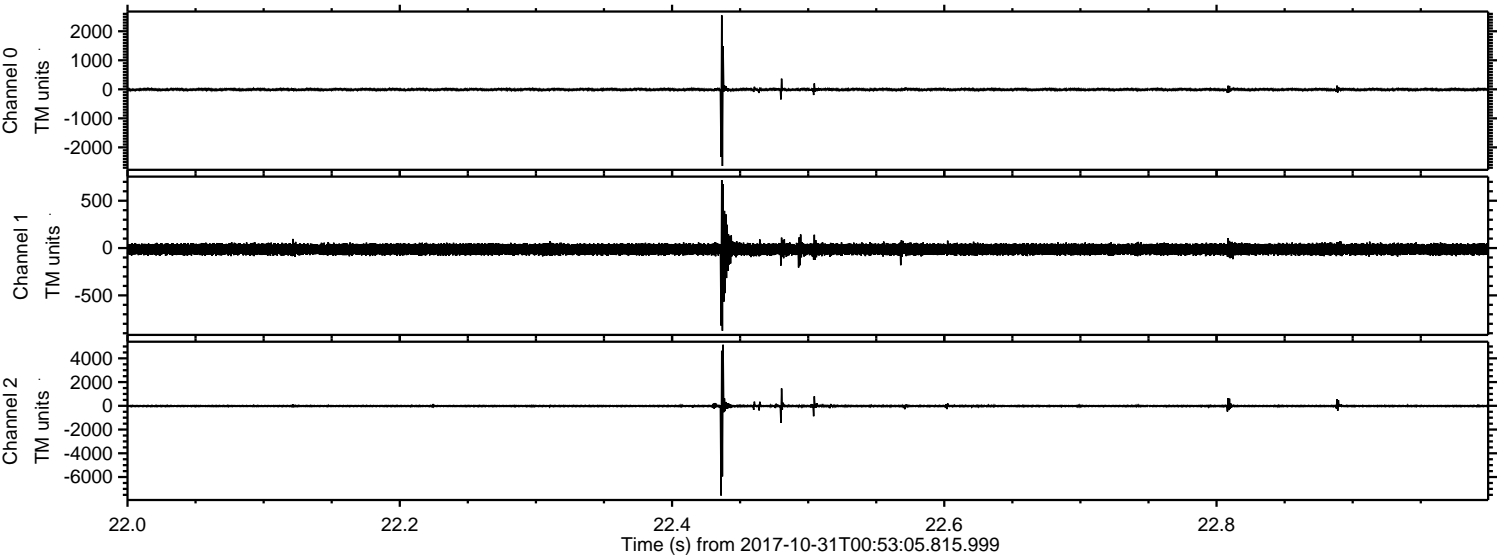

ELMAVAN 3D WAVEFORMS (Measured data sampled at 50 kHz) 51000 packets of 144 samples from 2017-10-31T00:53:05.815.999. Part 56/147

Processed Tue Oct 31 02:01:23 2017 by ELM ver.2012-10-06 from 001__elm20171031_005304__dat00.bin

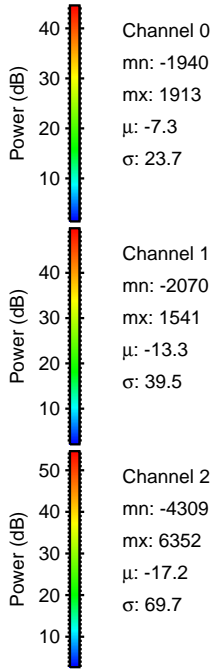
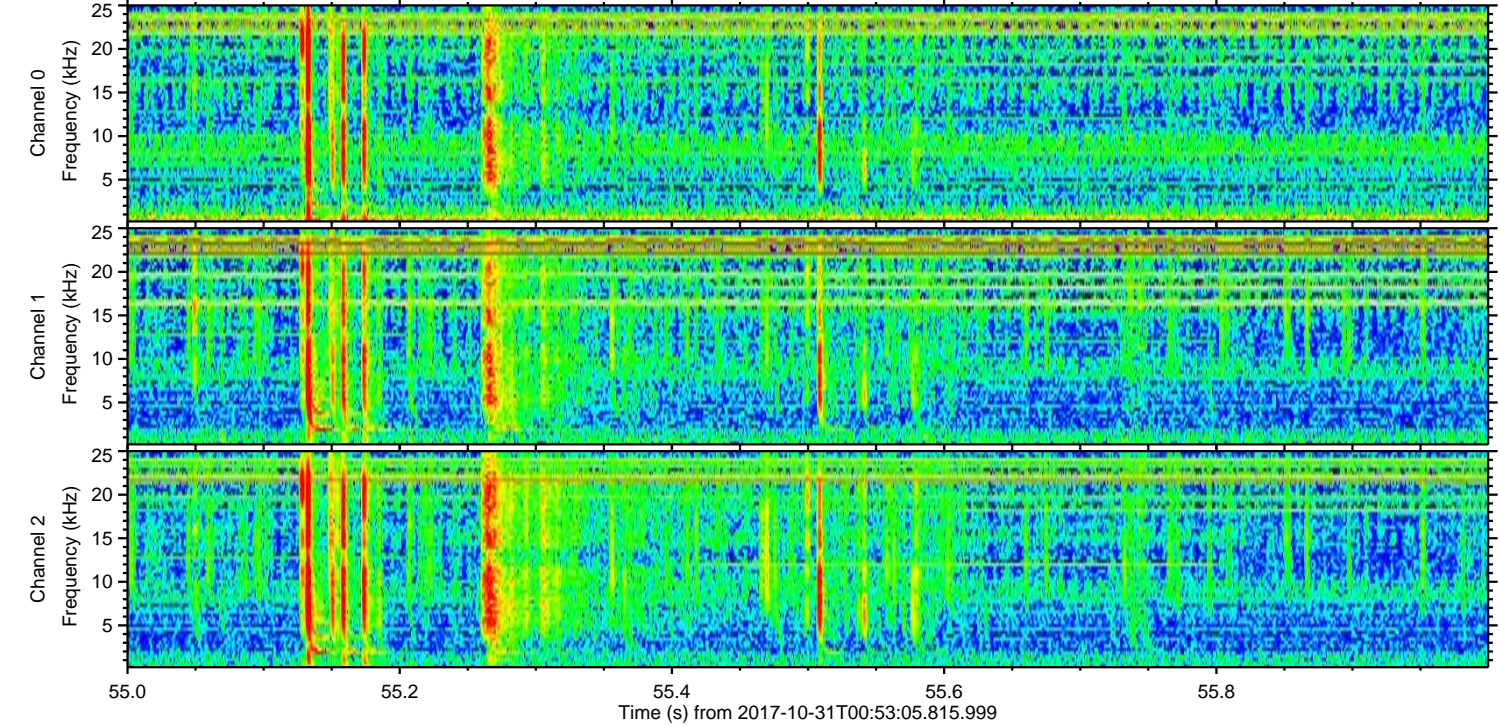
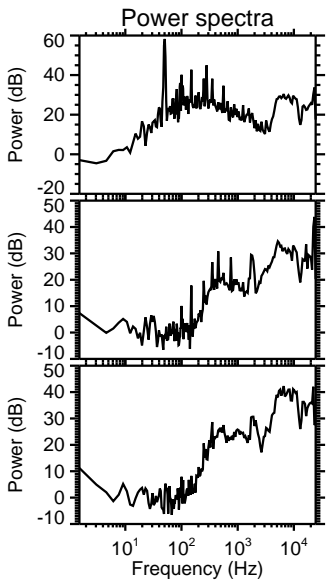
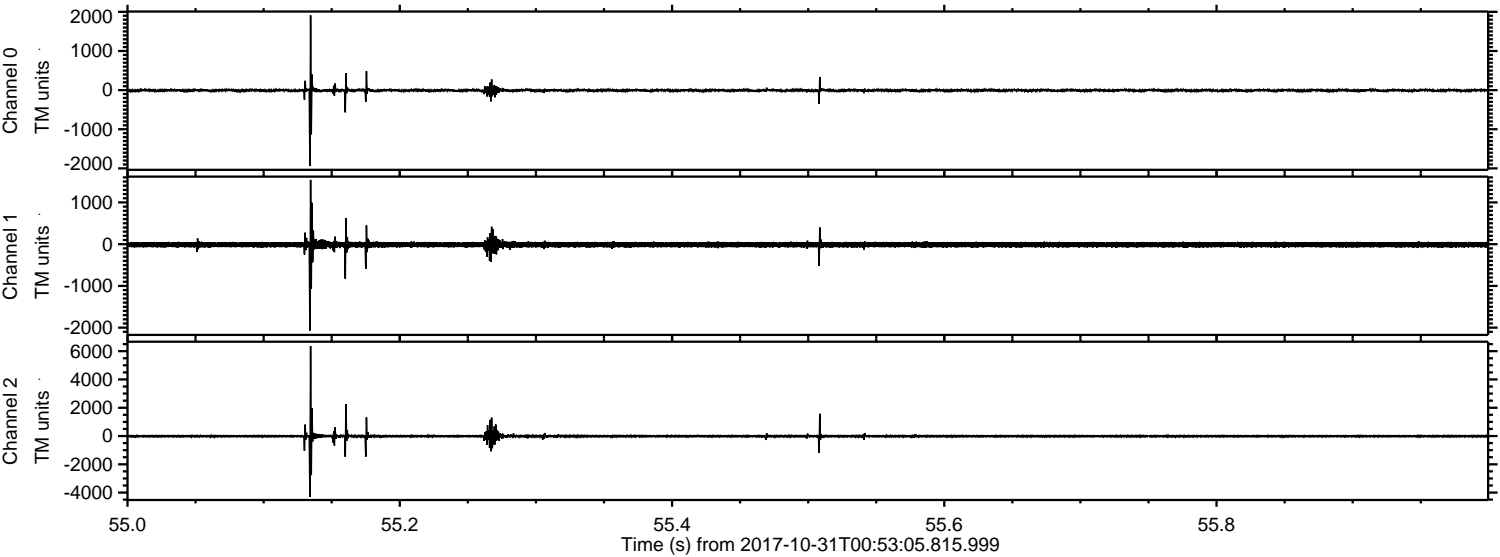

Channel 0
mn: -1940
mx: 1913
 μ : -7.3
 σ : 23.7

Channel 1
mn: -2070
mx: 1541
 μ : -13.3
 σ : 39.5

Channel 2
mn: -4309
mx: 6352
 μ : -17.2
 σ : 69.7

ELMAVAN 3D WAVEFORMS (Measured data sampled at 50 kHz) 51000 packets of 144 samples from 2017-10-31T00:53:05.815.999. Part 113/147

Processed Tue Oct 31 02:01:24 2017 by ELM ver.2012-10-06 from 001__elm20171031_005304__dat00.bin

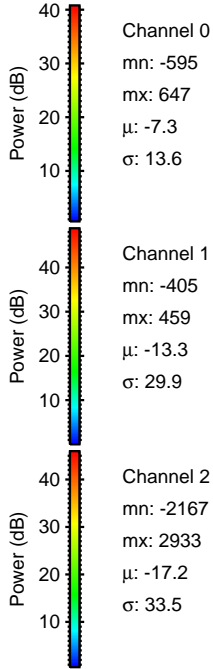
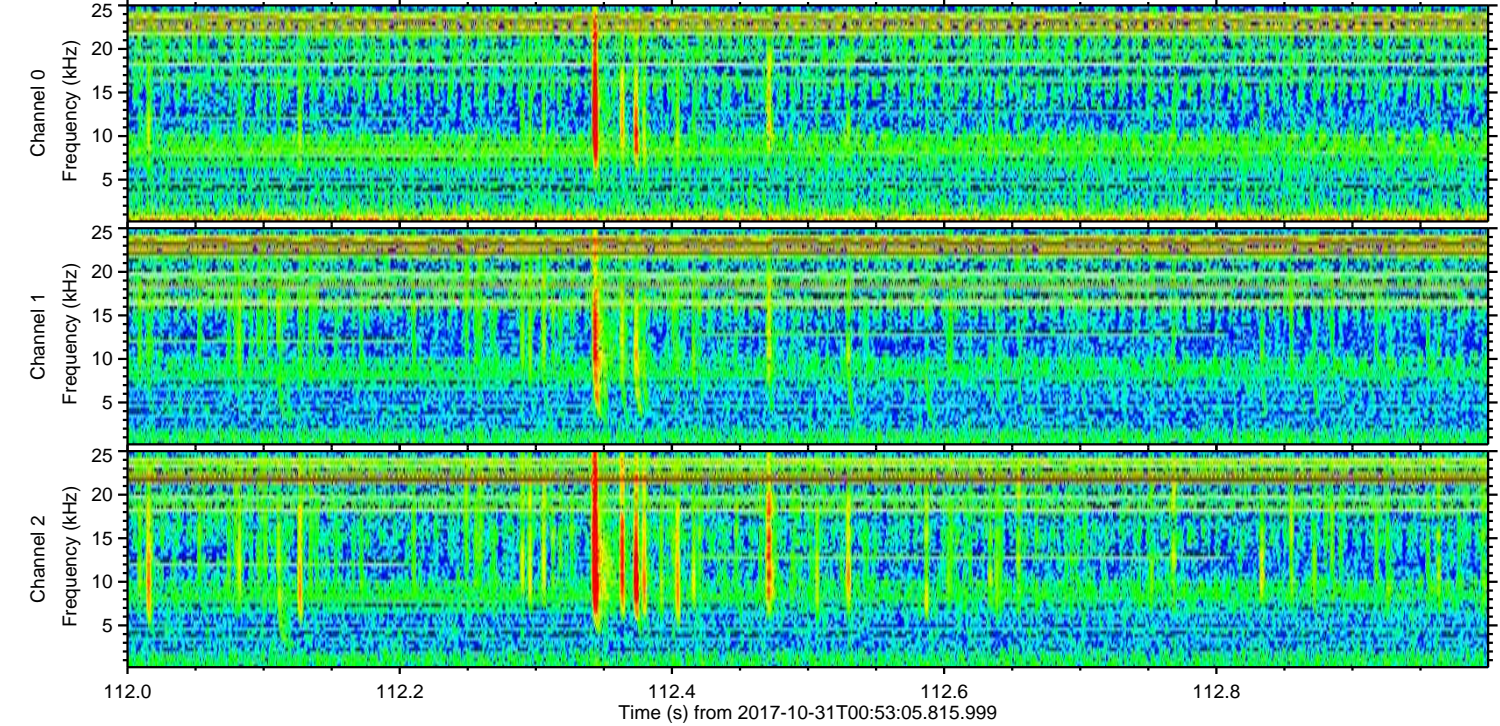
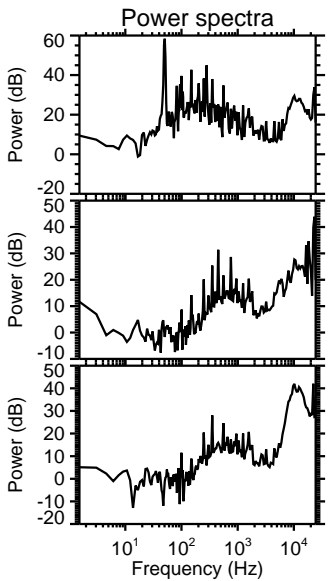
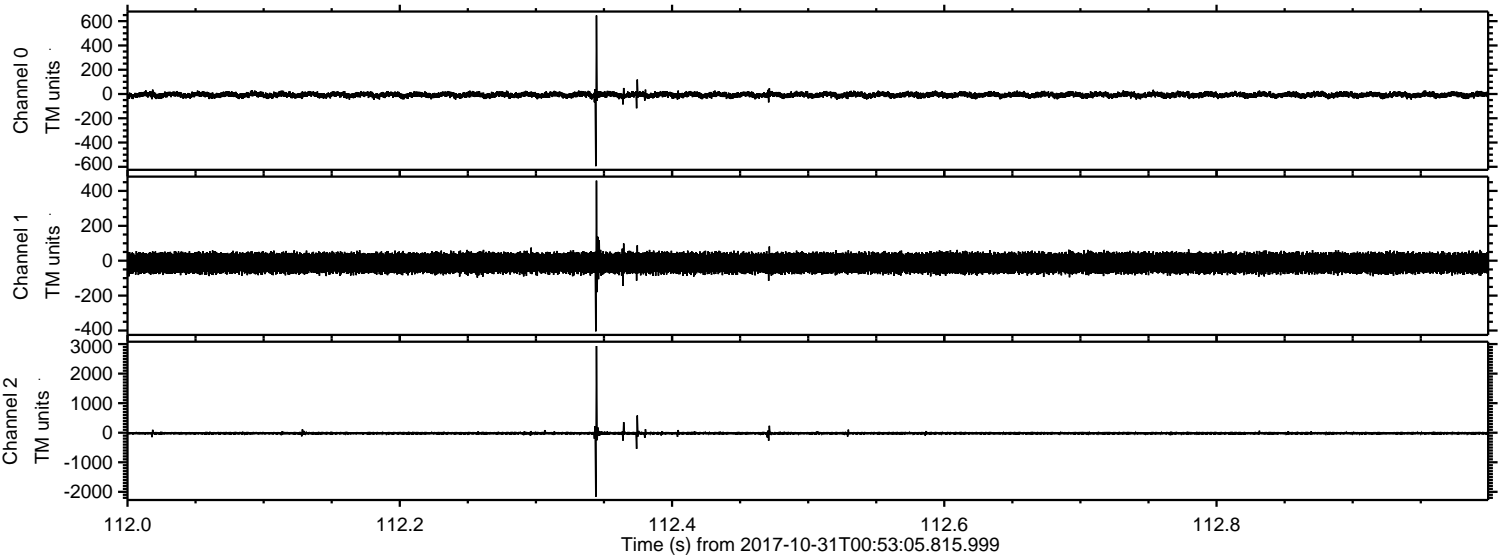

Processed Tue Oct 31 02:01:25 2017 by ELM ver.2012-10-06 from 001__elm20171031_005304__dat00.bin

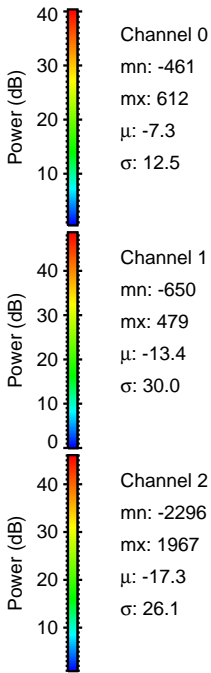
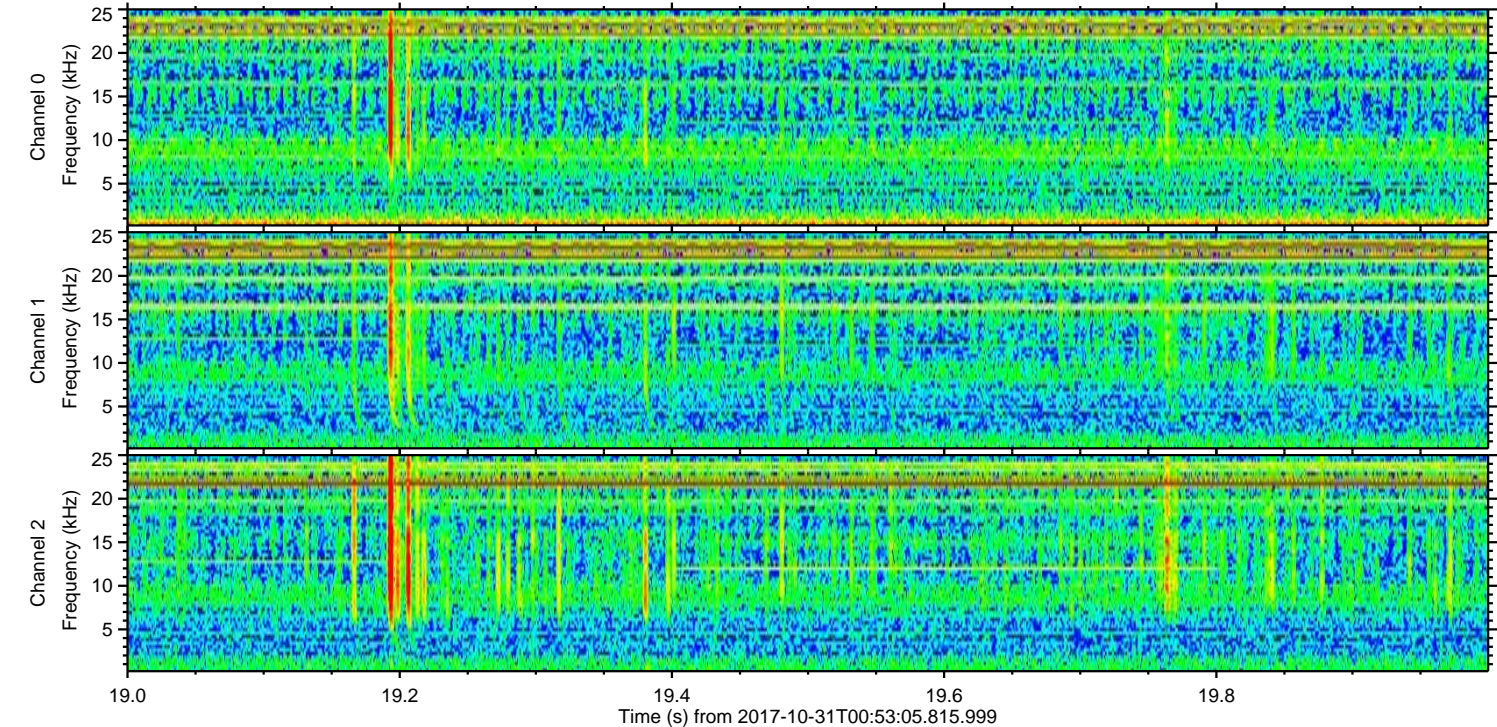
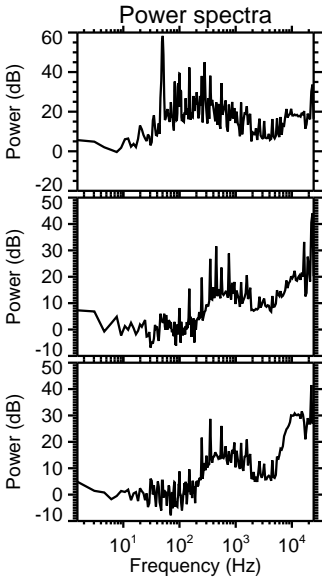
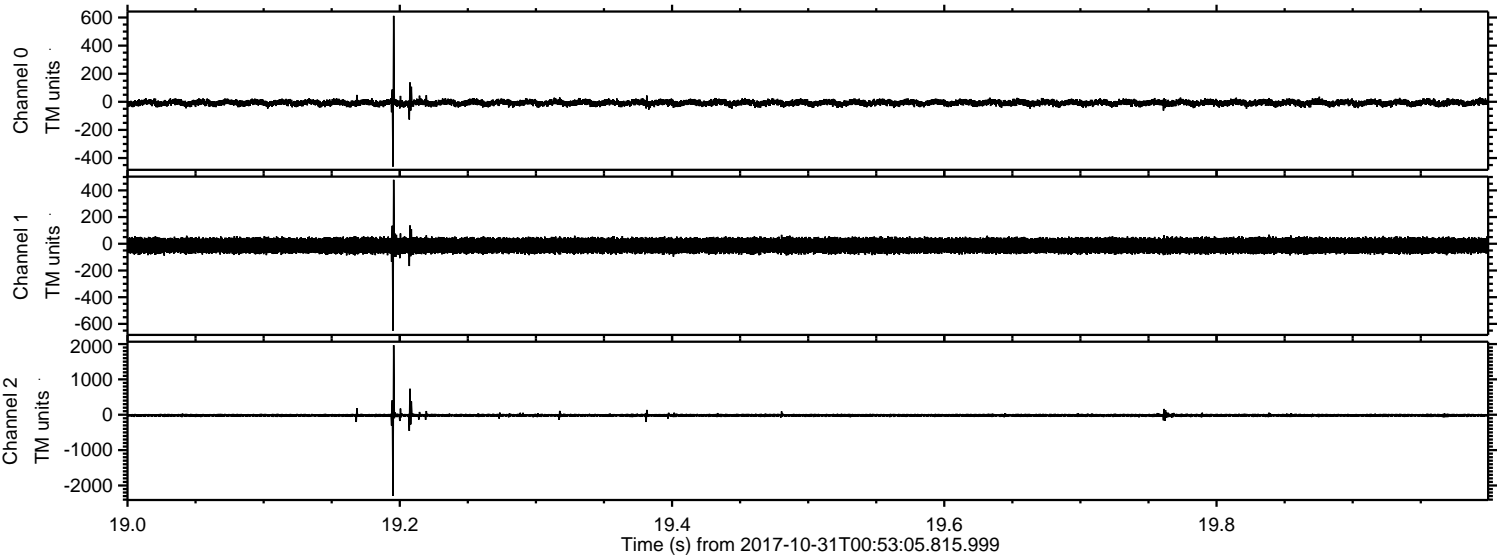

ELMAVAN 3D WAVEFORMS (Measured data sampled at 50 kHz) 51000 packets of 144 samples from 2017-10-31T00:53:05.815.999. Part 108/147

Processed Tue Oct 31 02:01:26 2017 by ELM ver.2012-10-06 from 001__elm20171031_005304__dat00.bin

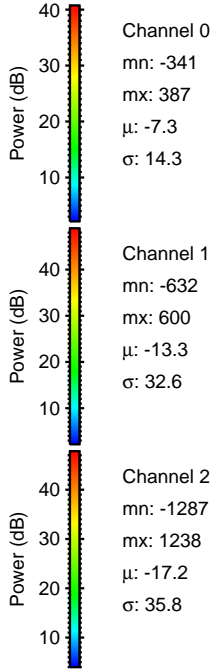
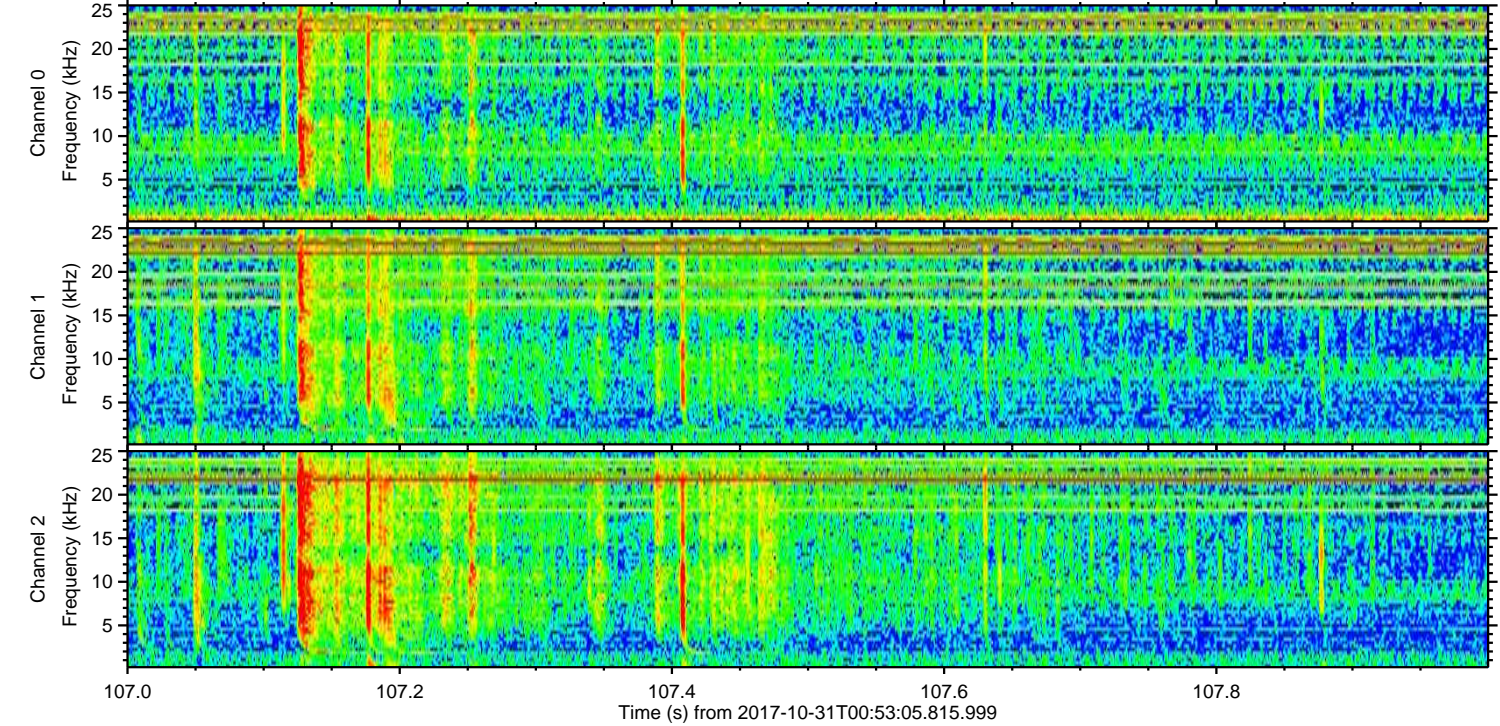
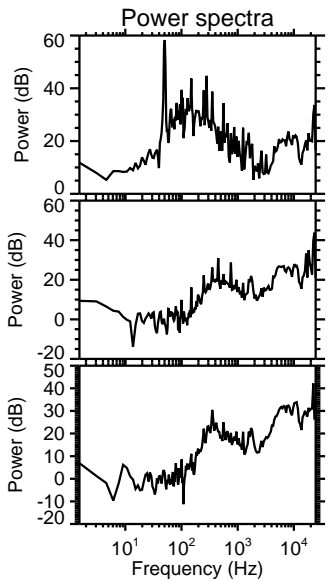
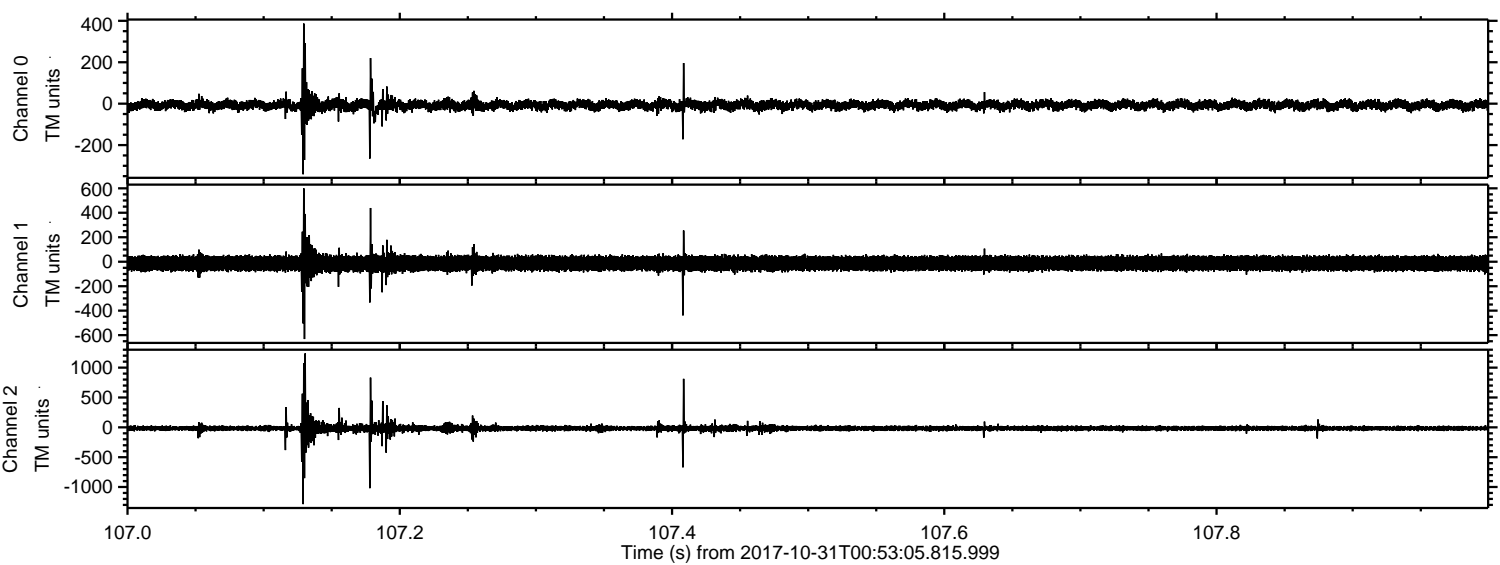

ELMAVAN 3D WAVEFORMS (Measured data sampled at 50 kHz) 51000 packets of 144 samples from 2017-10-31T00:53:05.815.999. Part 112/147

Processed Tue Oct 31 02:01:26 2017 by ELM ver.2012-10-06 from 001__elm20171031_005304__dat00.bin

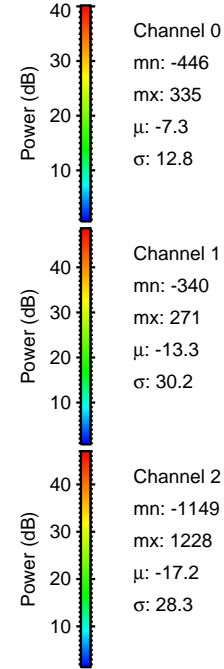
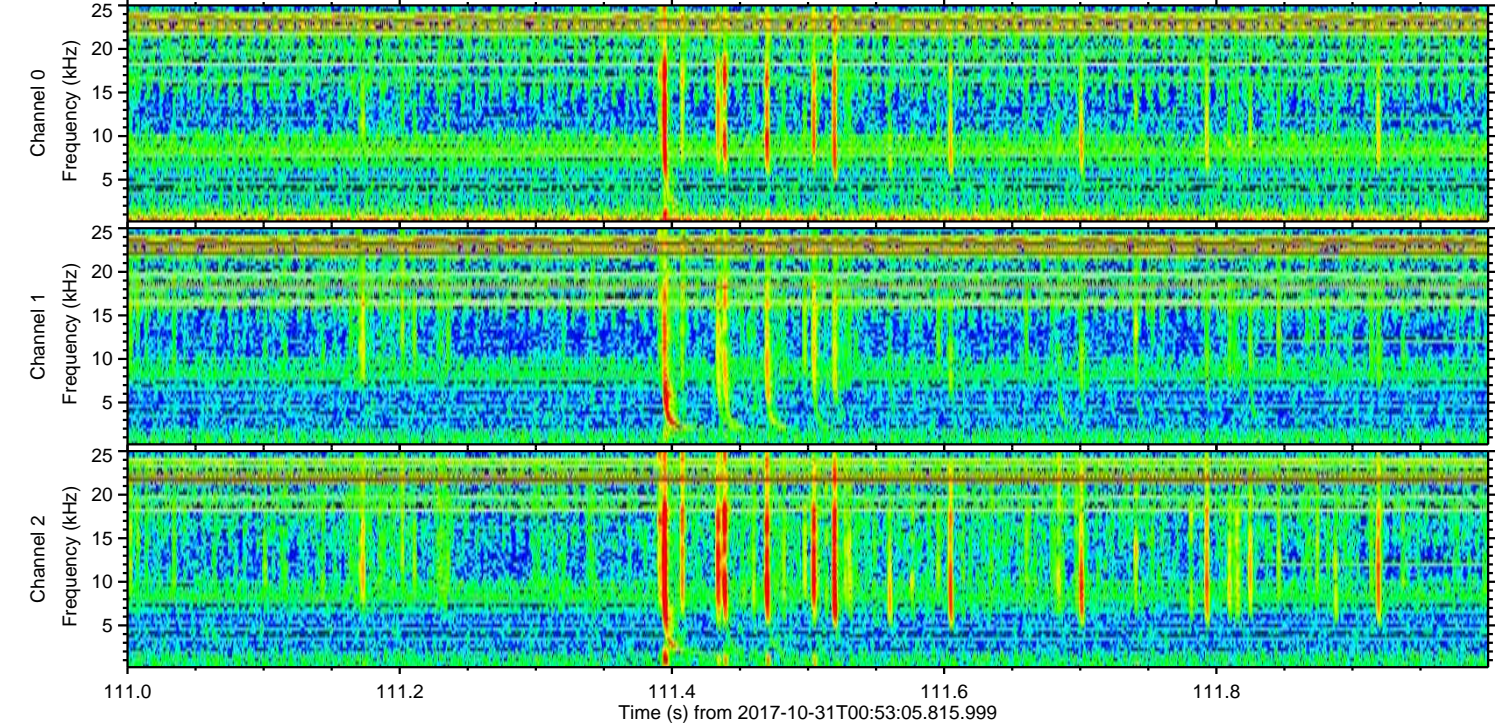
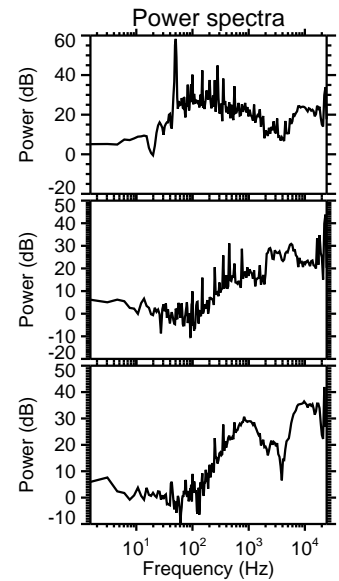
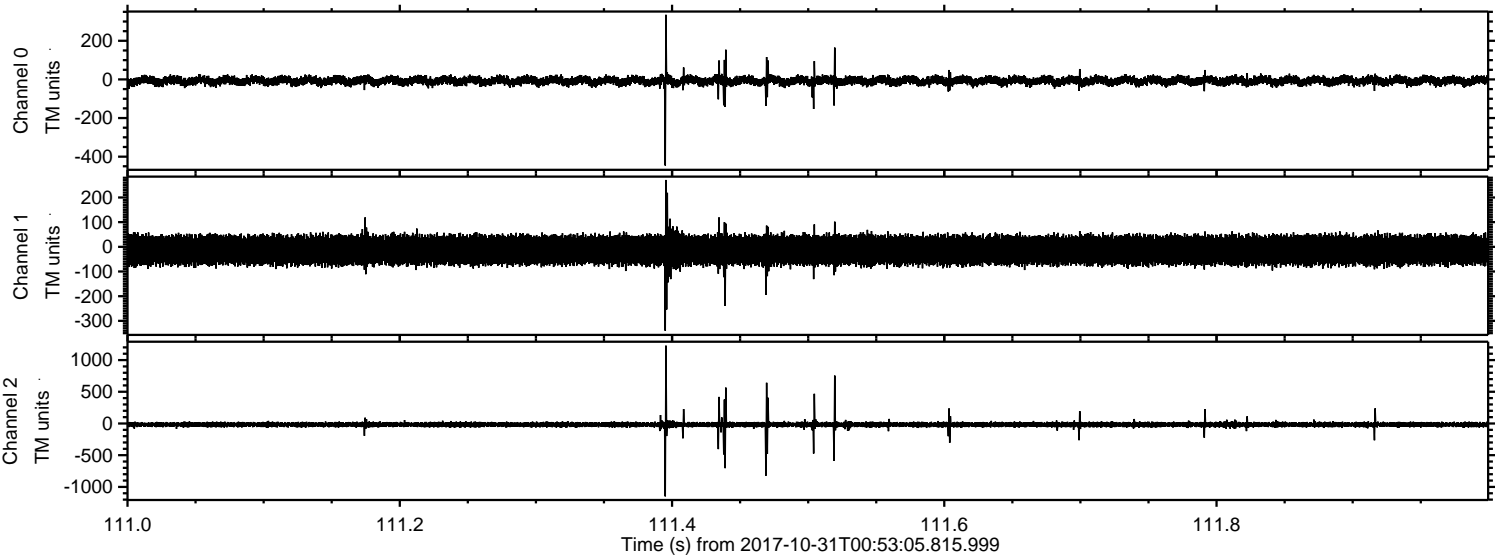

ELMAVAN 3D WAVEFORMS (Measured data sampled at 50 kHz) 51000 packets of 144 samples from 2017-10-31T00:53:05.815.999. Part 131/147

Processed Tue Oct 31 02:01:27 2017 by ELM ver.2012-10-06 from 001__elm20171031_005304__dat00.bin

