

ELMAVAN 3D WAVEFORMS (Measured data sampled at 50 kHz) 51000 packets of 144 samples from 2017-10-28T18:55:40.729.000.

Processed Sat Oct 28 21:03:51 2017 by ELM ver.2012-10-06 from 001__elm20171028_185539__dat00.bin

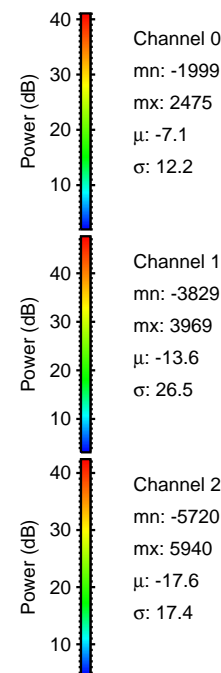

Processed Sat Oct 28 21:04:00 2017 by ELM ver.2012-10-06 from 001__elm20171028_185539__dat00.bin

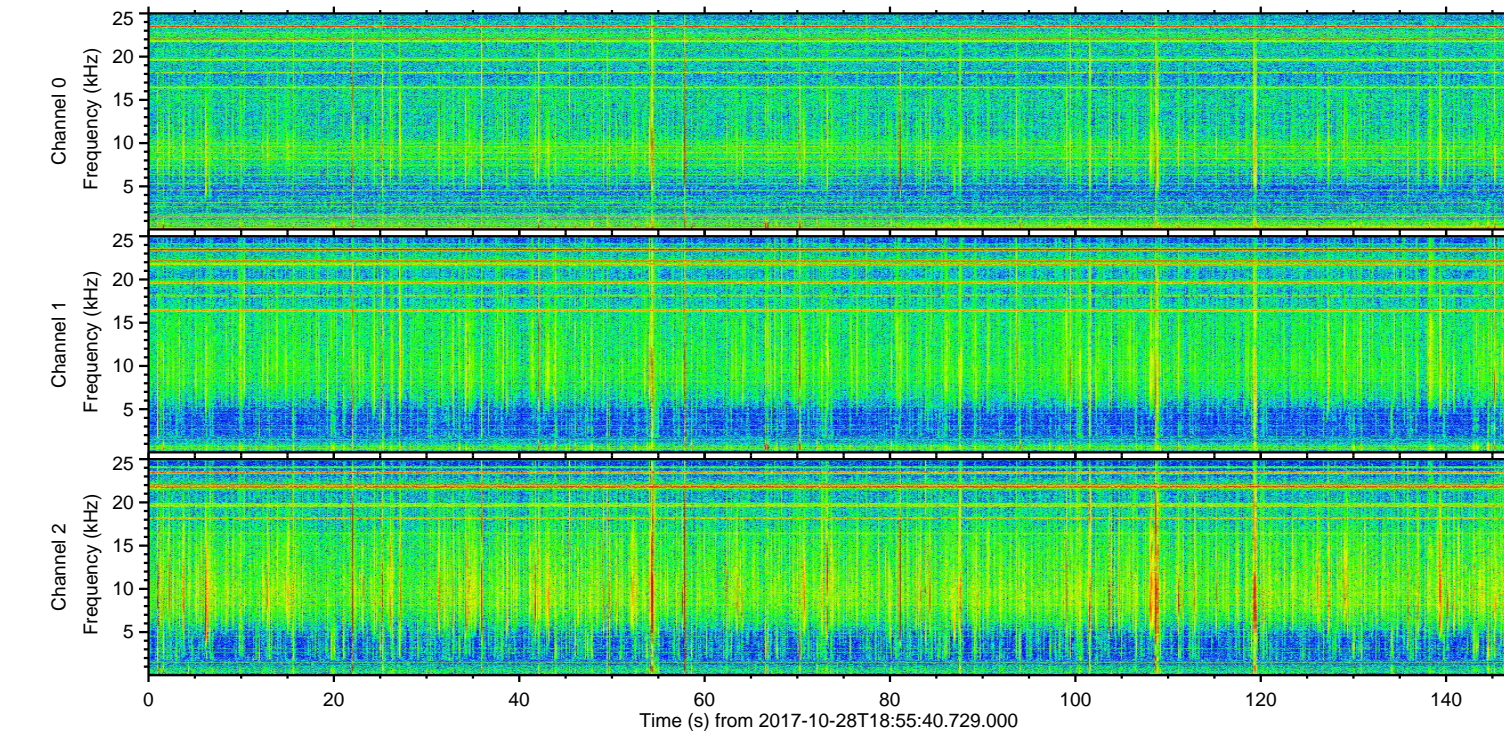
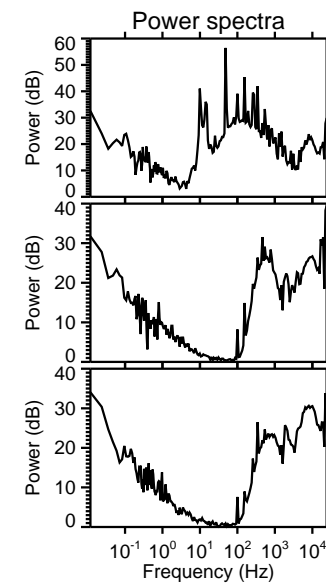
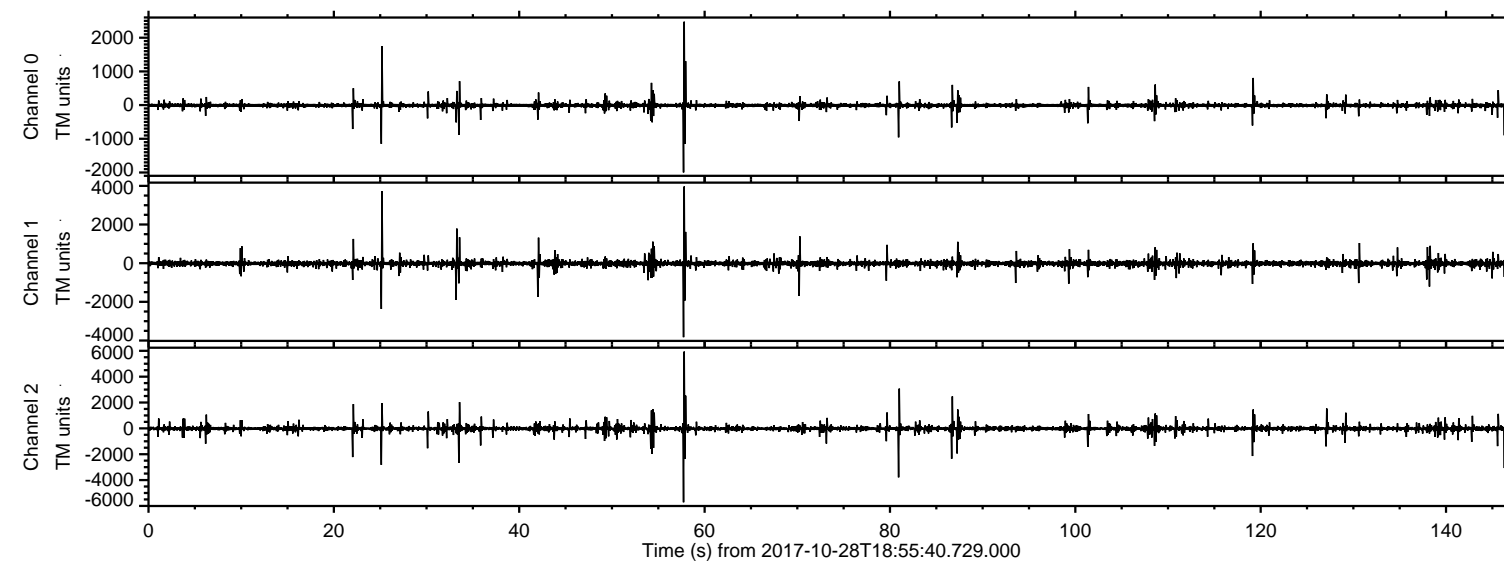
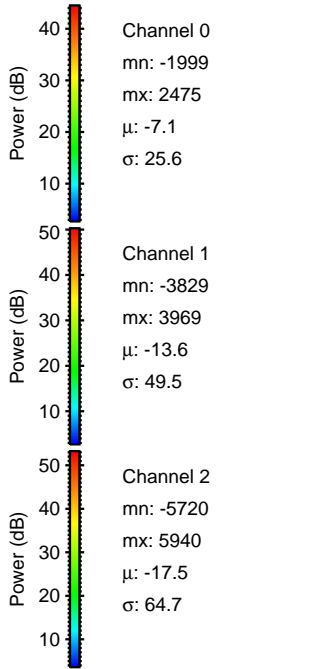
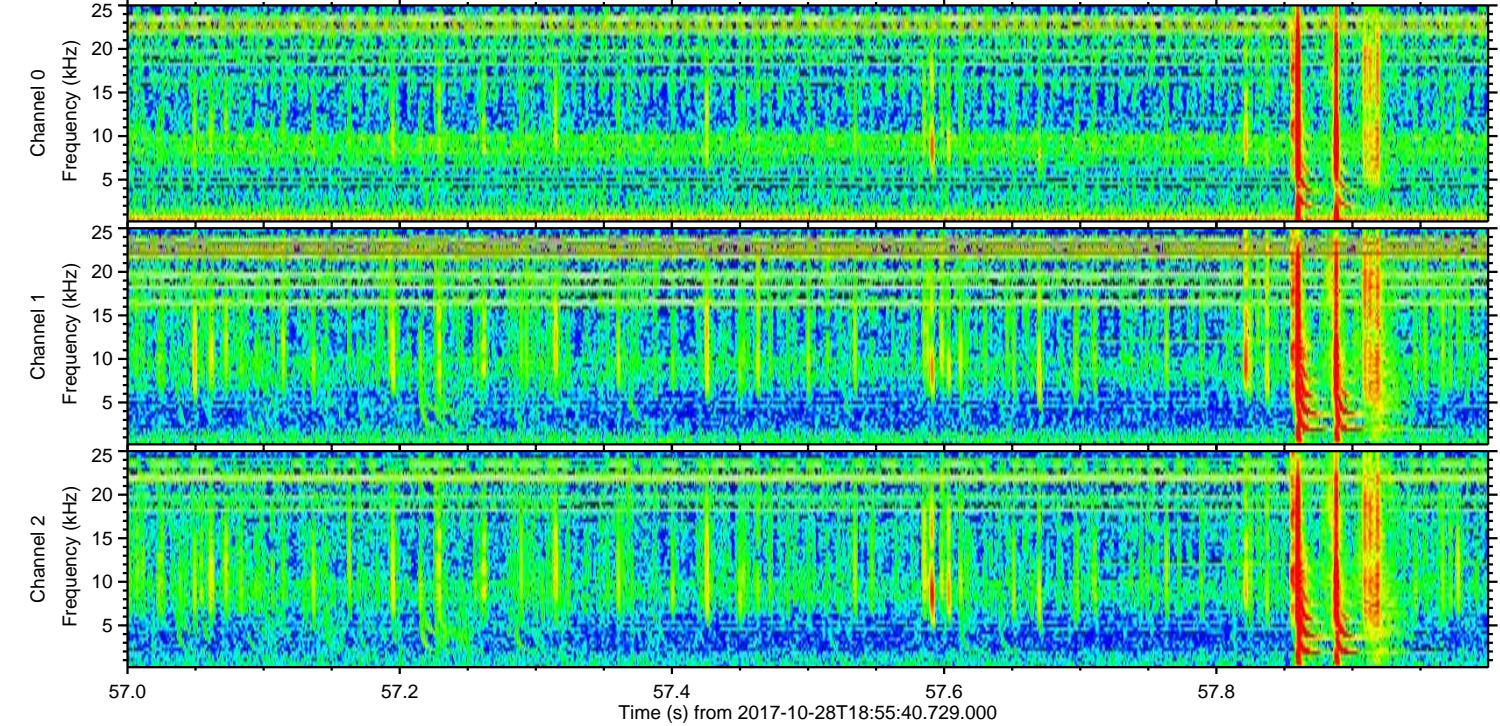
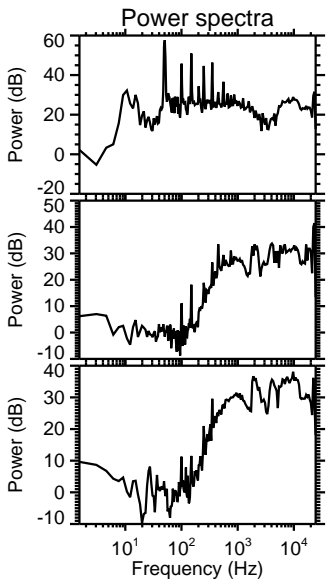
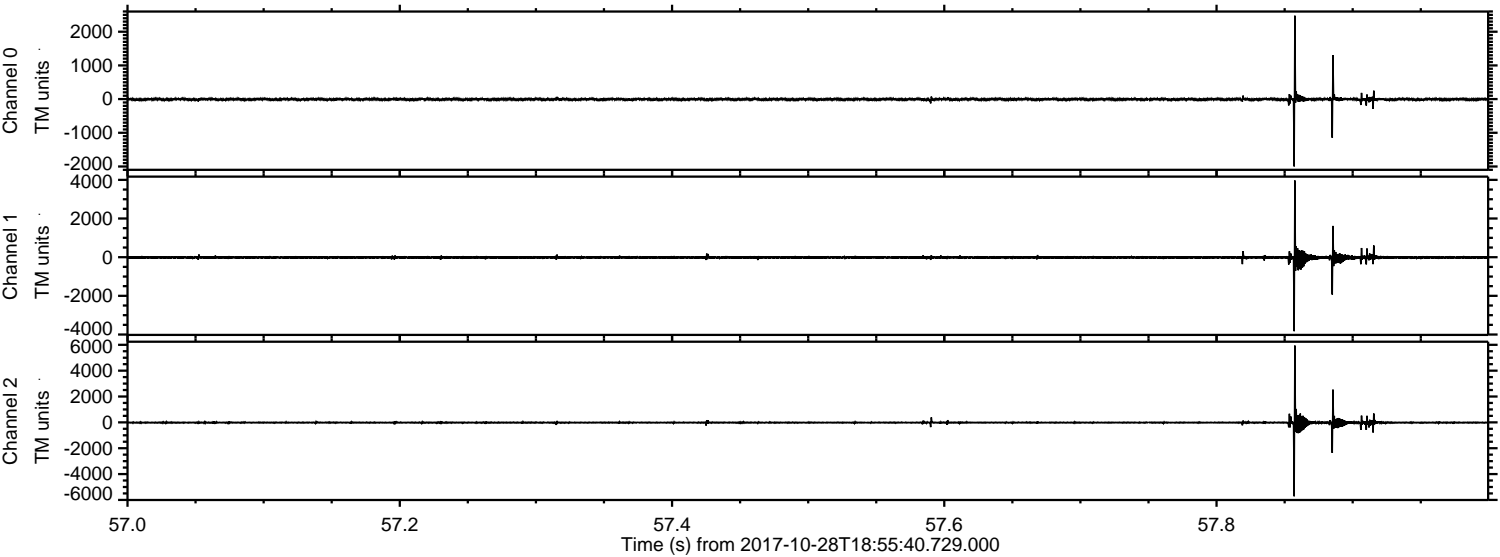

ELMAVAN 3D WAVEFORMS (Measured data sampled at 50 kHz) 51000 packets of 144 samples from 2017-10-28T18:55:40.729.000. Part 82/147

Processed Sat Oct 28 21:04:00 2017 by ELM ver.2012-10-06 from 001__elm20171028_185539__dat00.bin

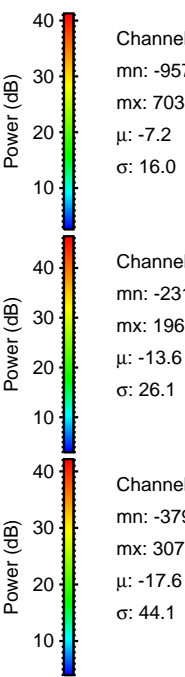
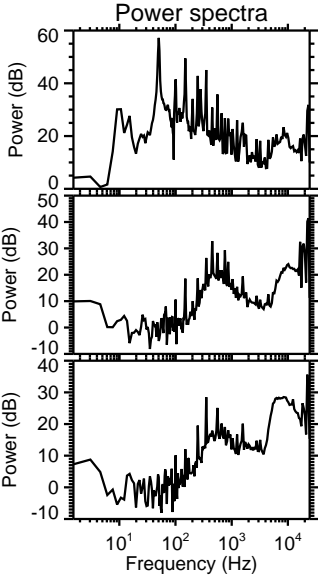
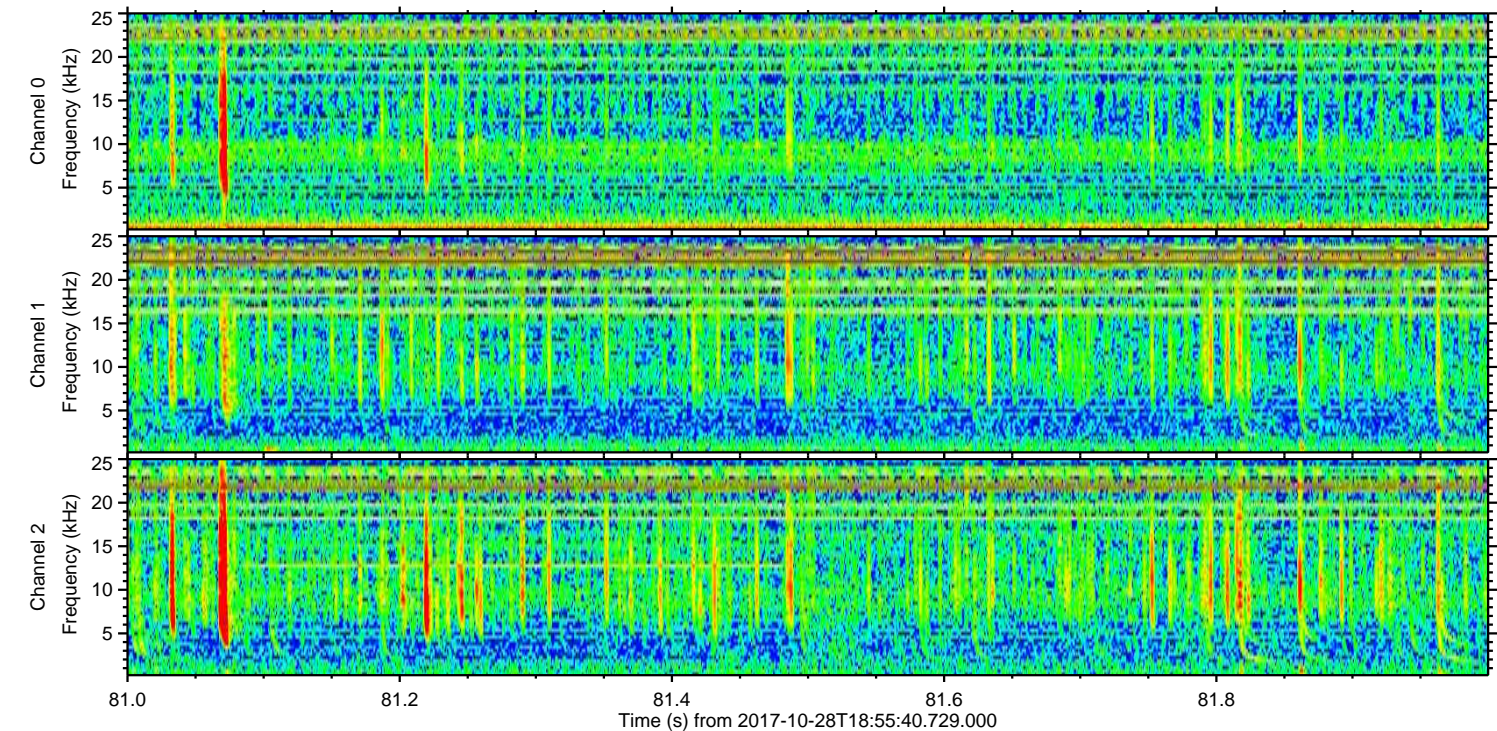
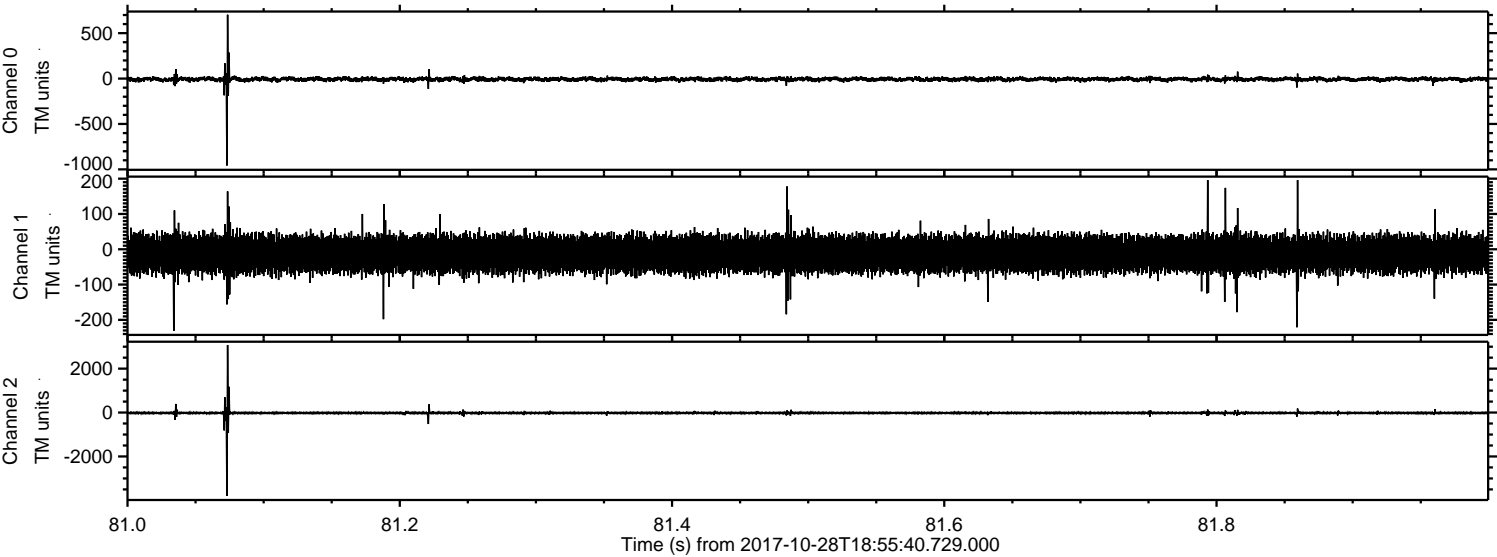

Processed Sat Oct 28 21:04:01 2017 by ELM ver.2012-10-06 from 001__elm20171028_185539__dat00.bin

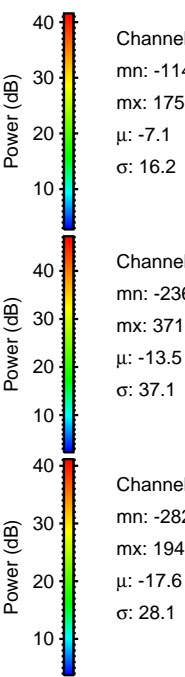
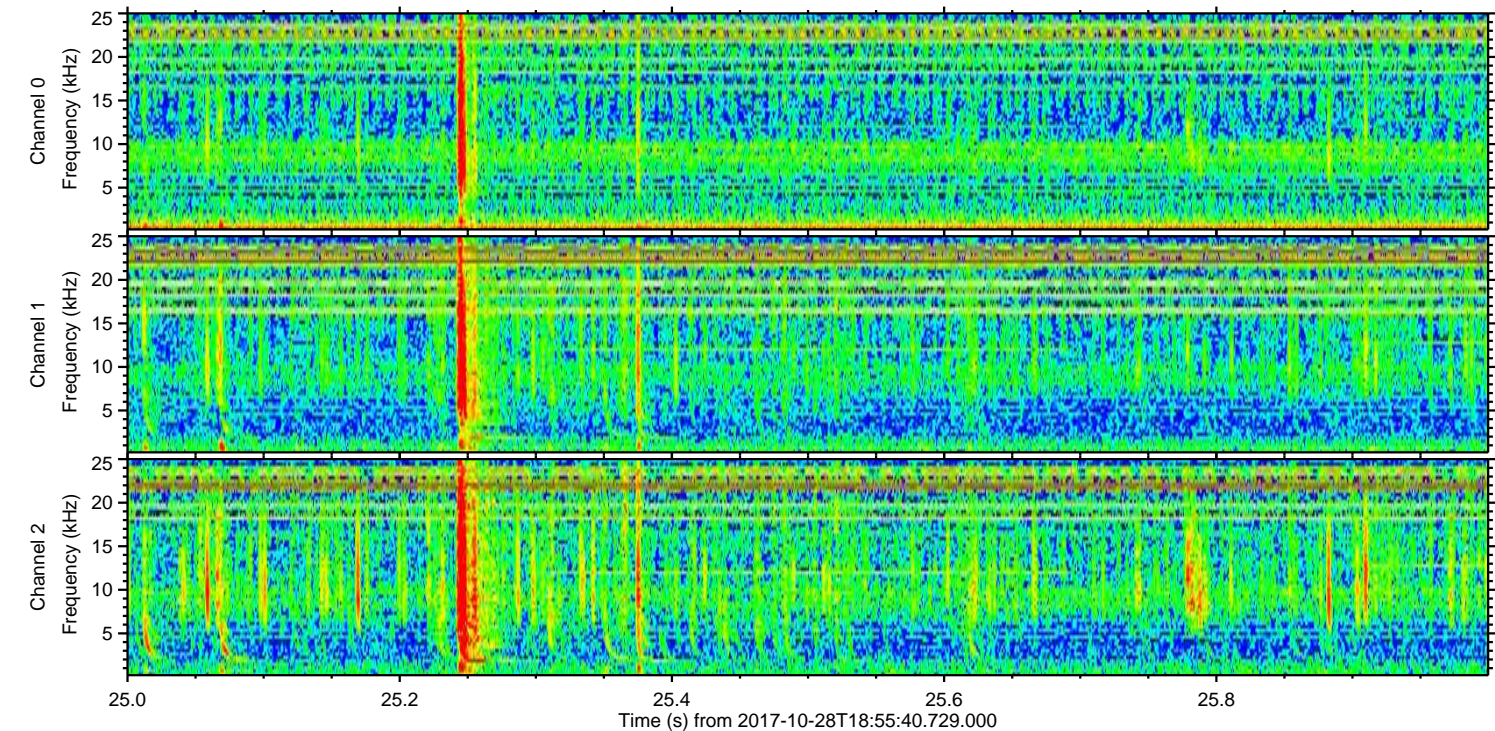
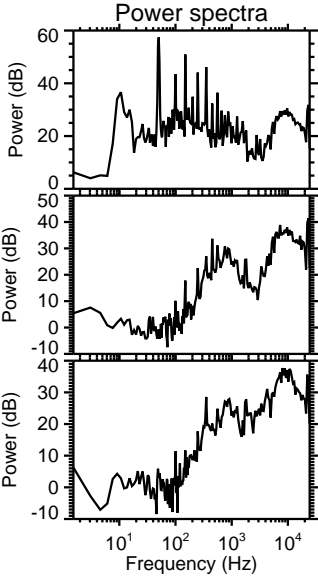
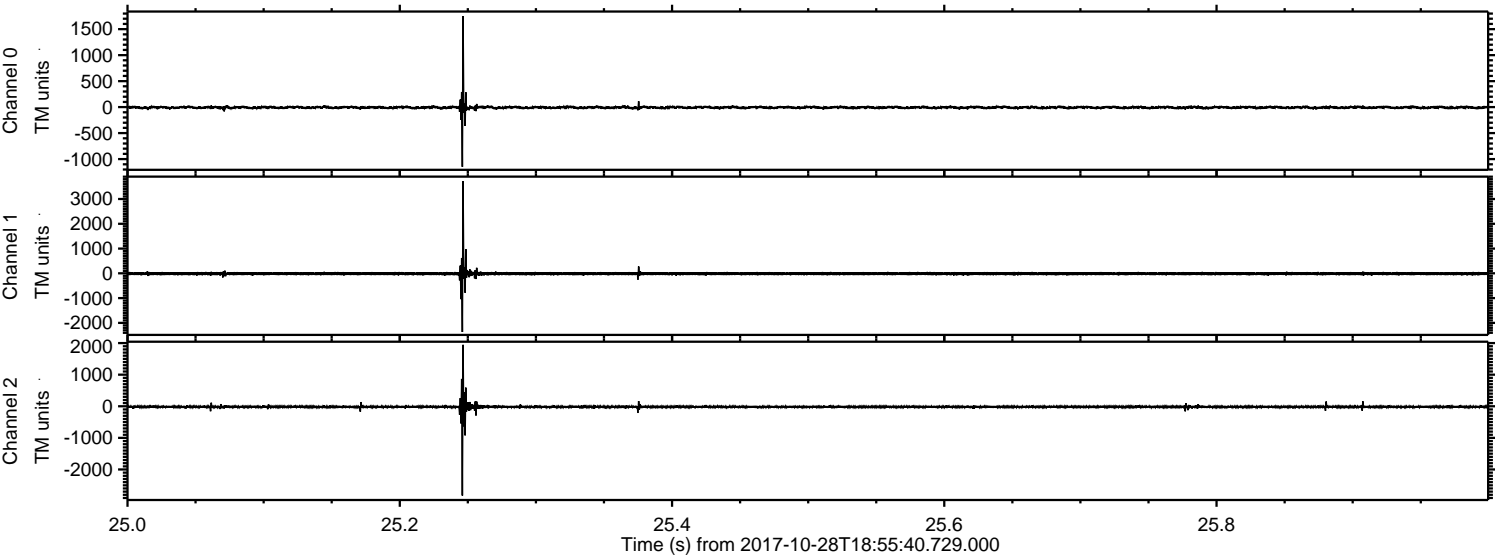

Channel 0
mn: -1149
mx: 1751
 μ : -7.1
 σ : 16.2

Channel 1
mn: -2367
mx: 3718
 μ : -13.5
 σ : 37.1

Channel 2
mn: -2824
mx: 1946
 μ : -17.6
 σ : 28.1

ELMAVAN 3D WAVEFORMS (Measured data sampled at 50 kHz) 51000 packets of 144 samples from 2017-10-28T18:55:40.729.000. Part 34/147

Processed Sat Oct 28 21:04:02 2017 by ELM ver.2012-10-06 from 001__elm20171028_185539__dat00.bin

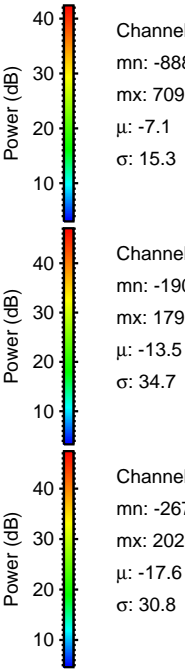
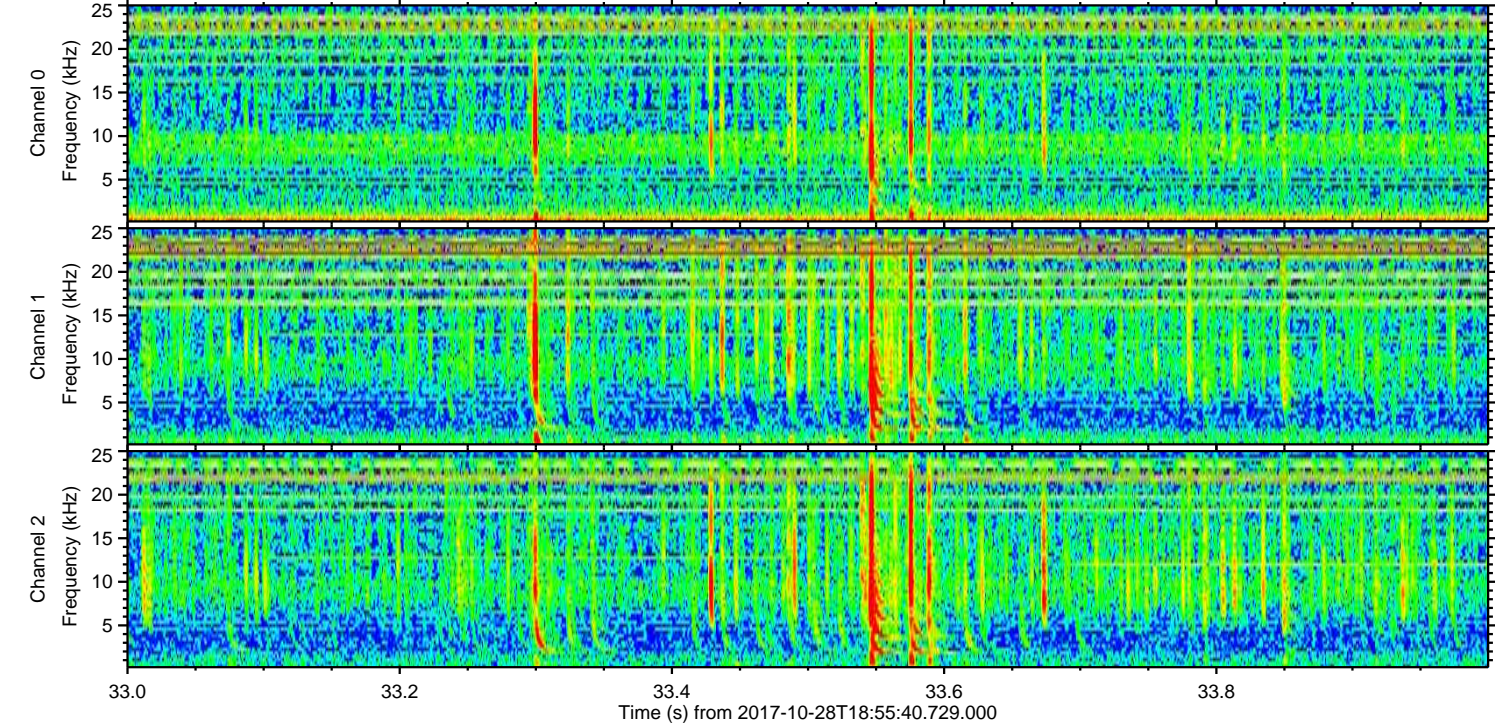
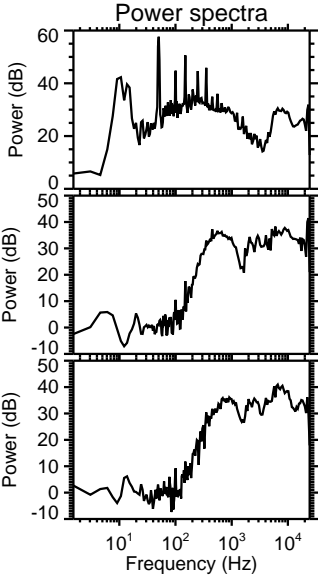
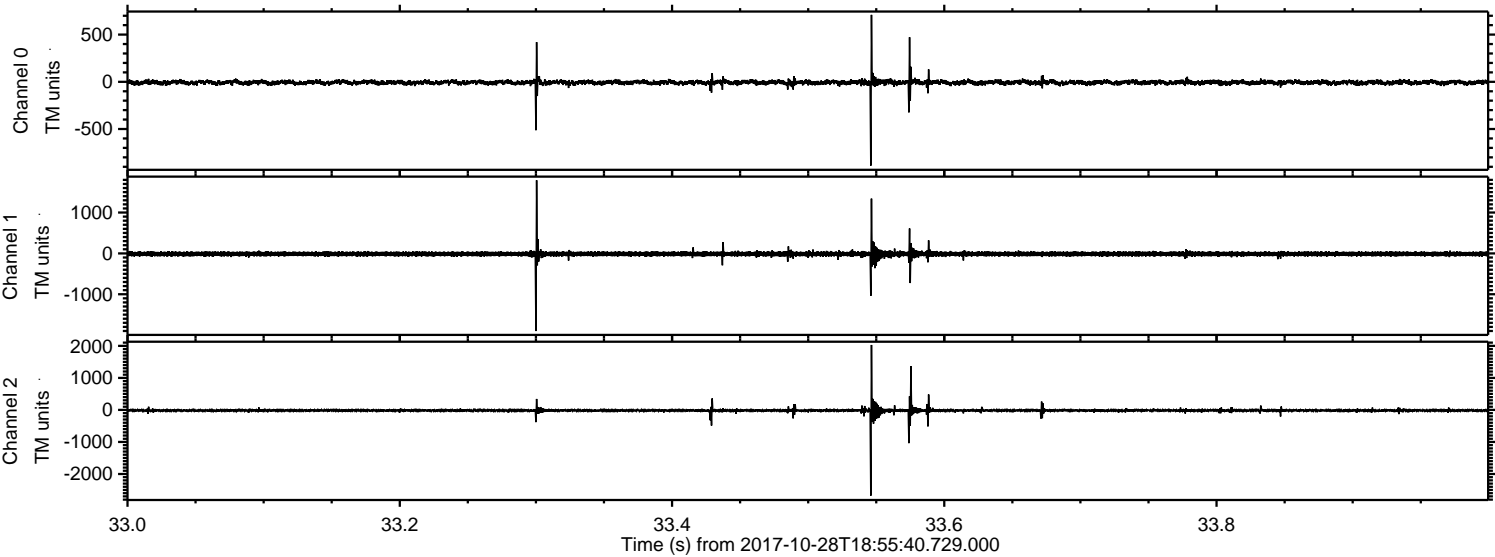

ELMAVAN 3D WAVEFORMS (Measured data sampled at 50 kHz) 51000 packets of 144 samples from 2017-10-28T18:55:40.729.000. Part 87/147

Processed Sat Oct 28 21:04:03 2017 by ELM ver.2012-10-06 from 001__elm20171028_185539__dat00.bin

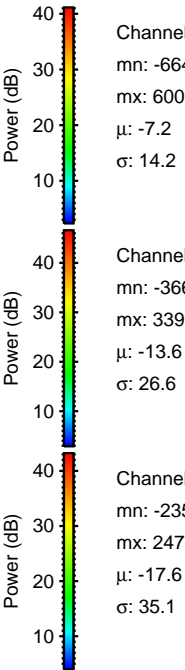
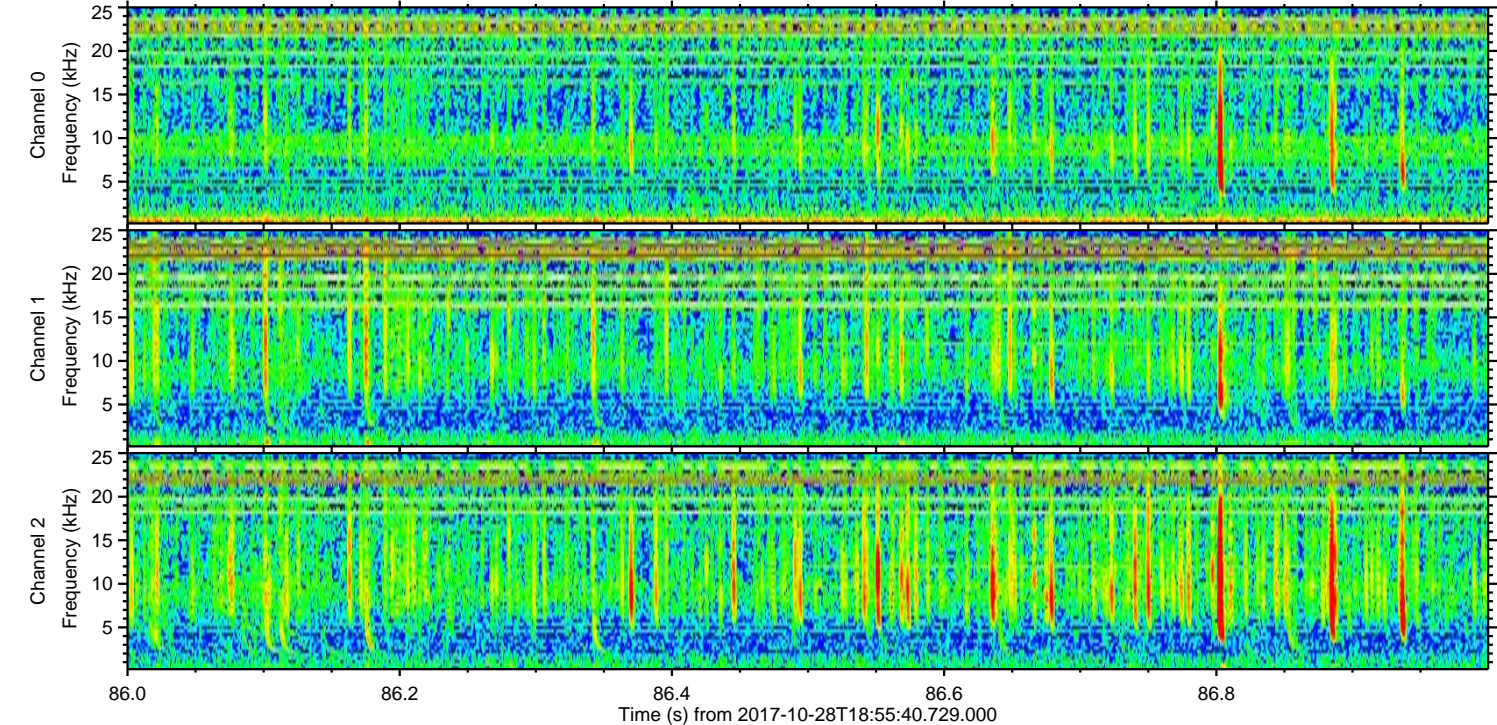
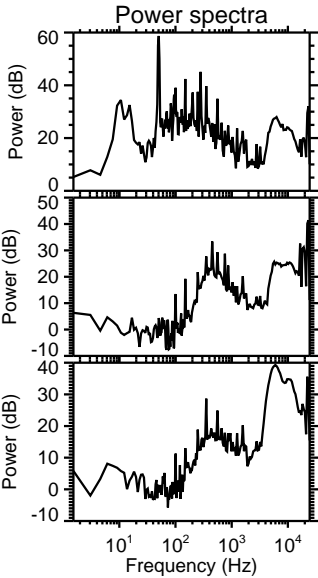
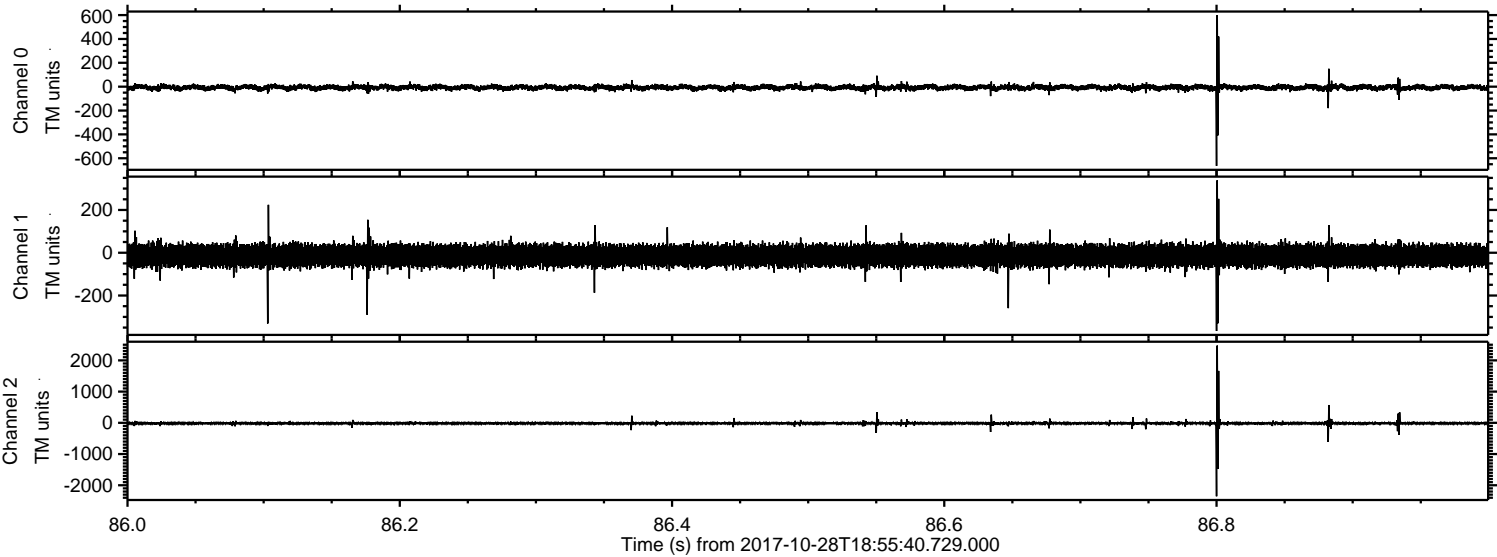

Processed Sat Oct 28 21:04:04 2017 by ELM ver.2012-10-06 from 001__elm20171028_185539__dat00.bin

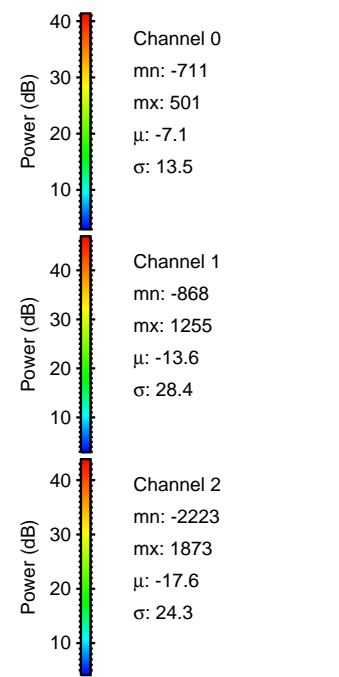
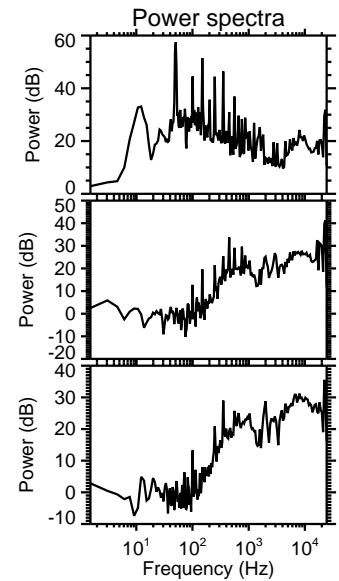
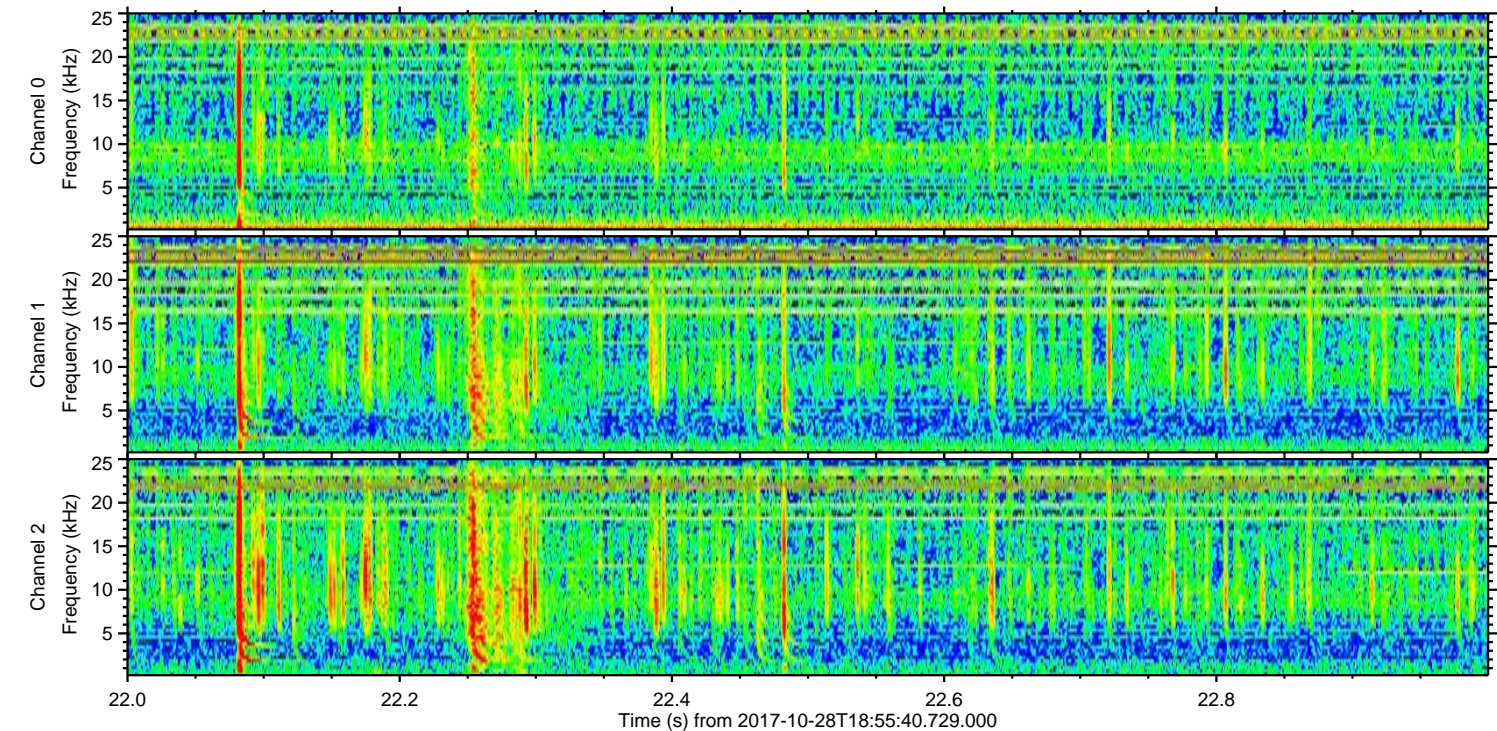
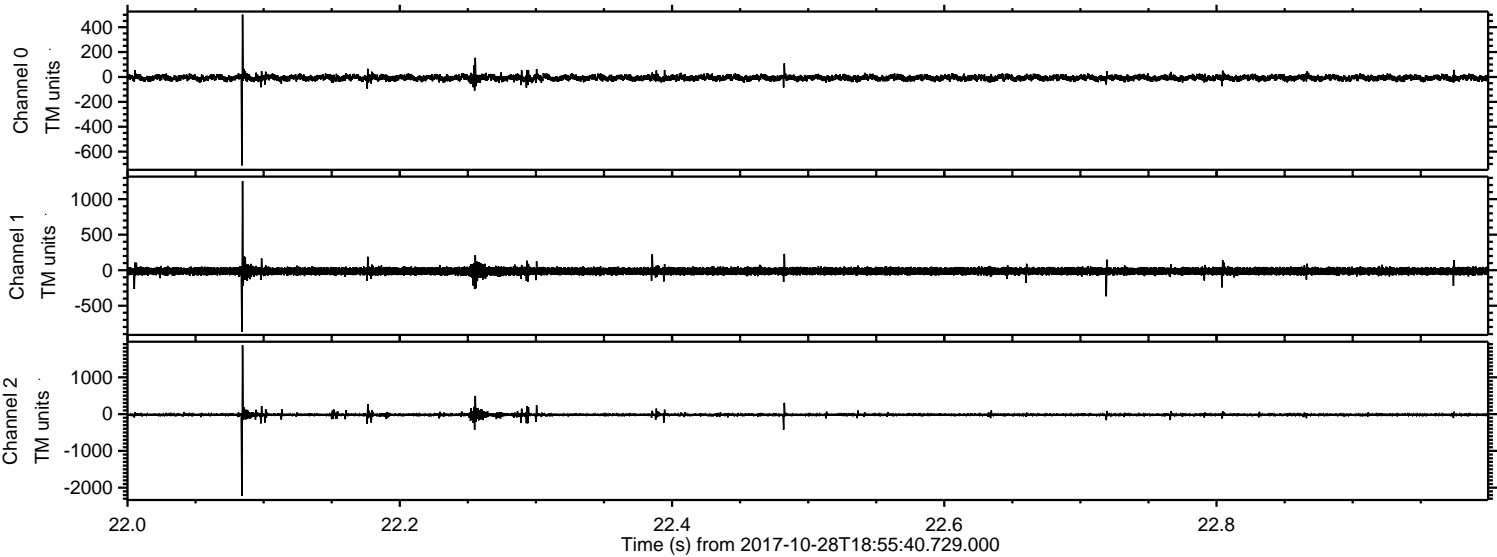

ELMAVAN 3D WAVEFORMS (Measured data sampled at 50 kHz) 51000 packets of 144 samples from 2017-10-28T18:55:40.729.000. Part 120/147

Processed Sat Oct 28 21:04:05 2017 by ELM ver.2012-10-06 from 001__elm20171028_185539__dat00.bin

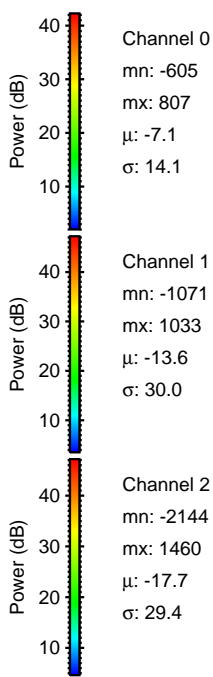
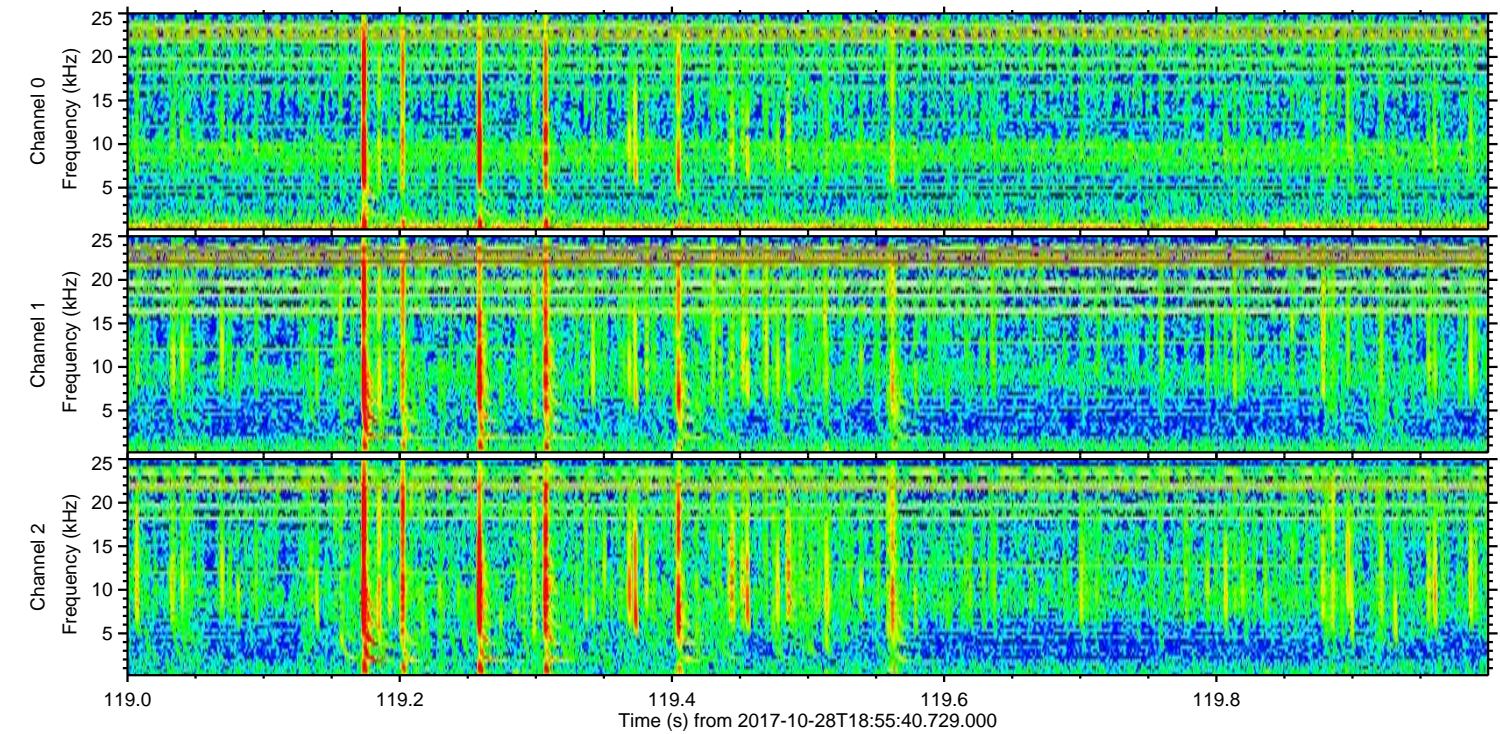
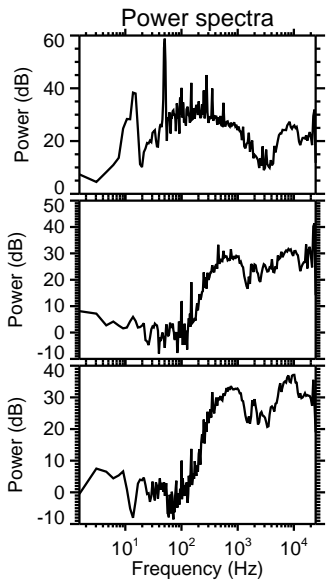
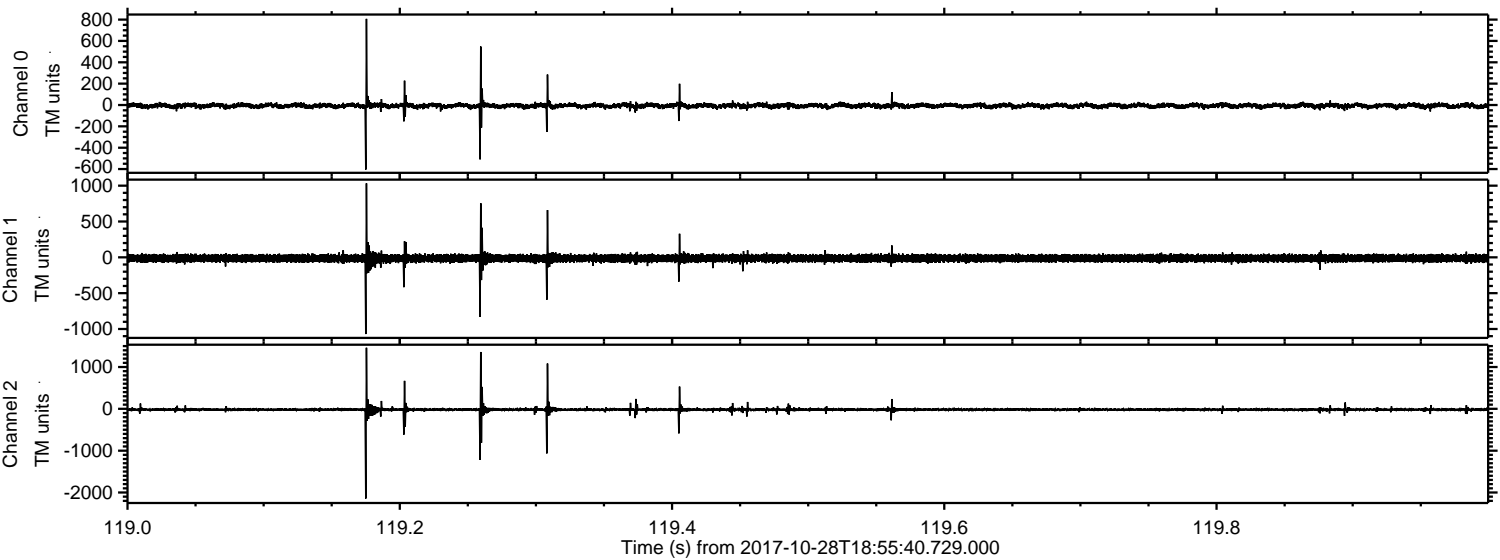

Channel 0
mn: -605
mx: 807
 μ : -7.1
 σ : 14.1

Channel 1
mn: -1071
mx: 1033
 μ : -13.6
 σ : 30.0

Channel 2
mn: -2144
mx: 1460
 μ : -17.7
 σ : 29.4

Processed Sat Oct 28 21:04:06 2017 by ELM ver.2012-10-06 from 001__elm20171028_185539__dat00.bin

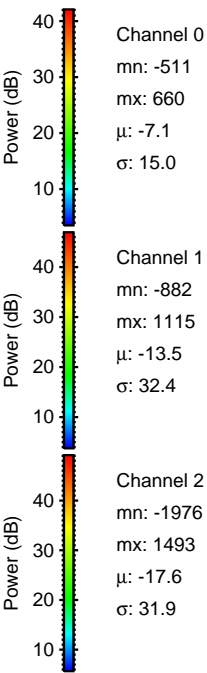
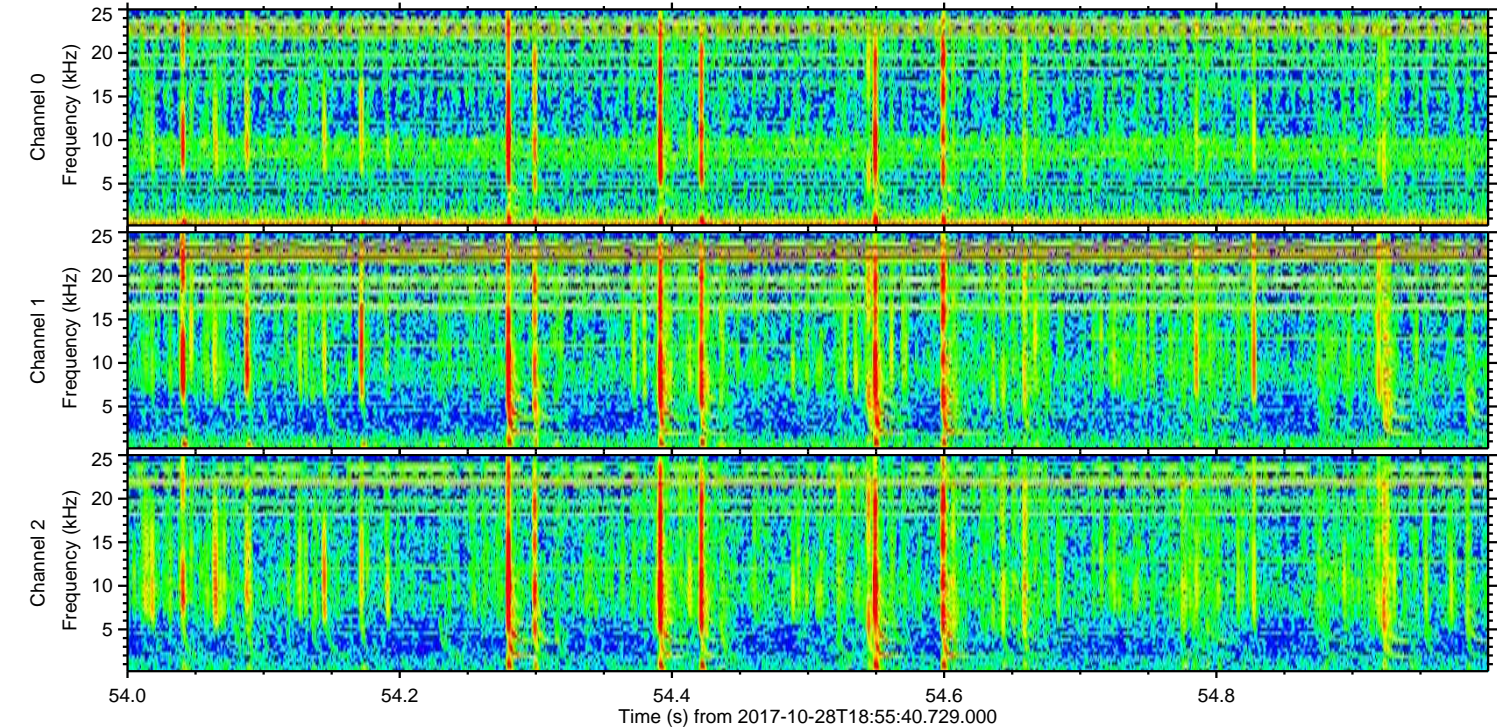
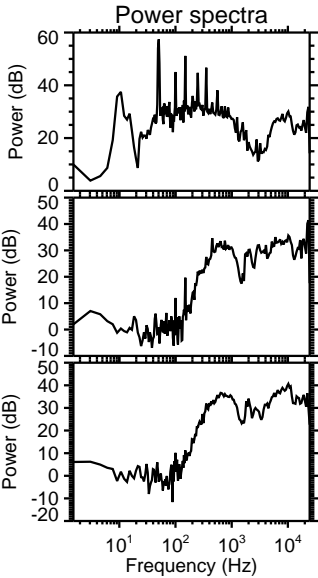
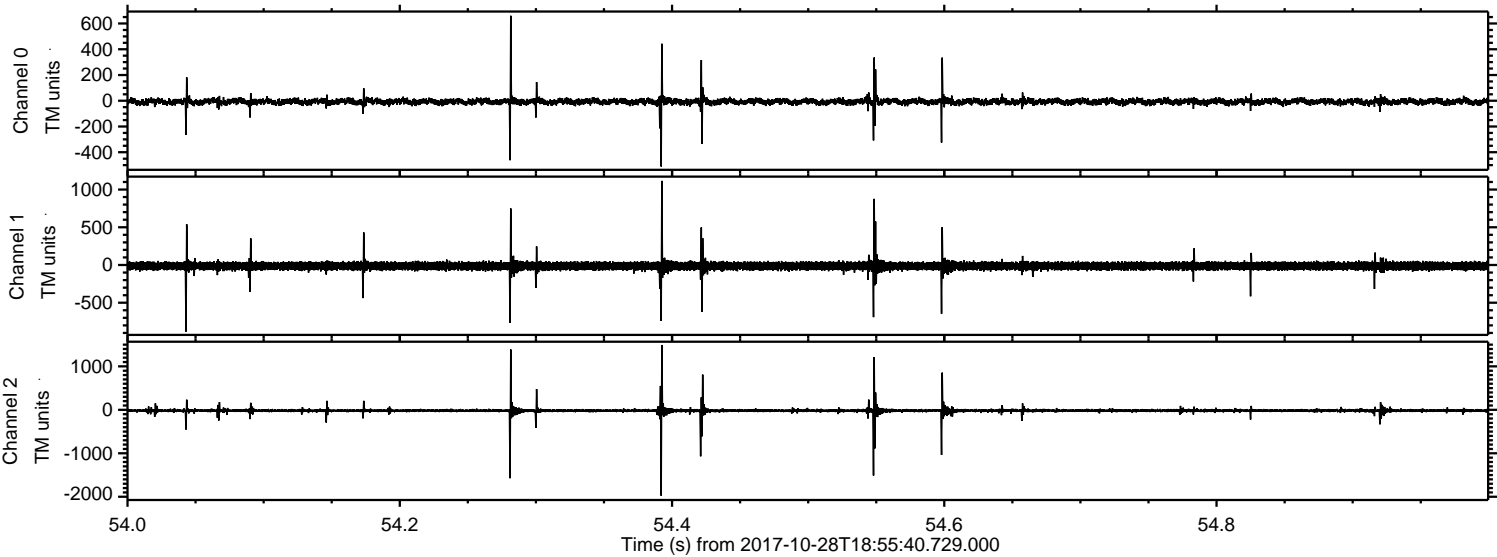

Processed Sat Oct 28 21:04:07 2017 by ELM ver.2012-10-06 from 001__elm20171028_185539__dat00.bin

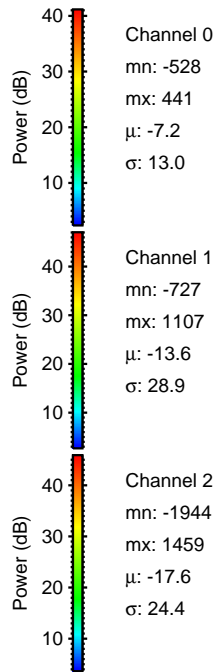
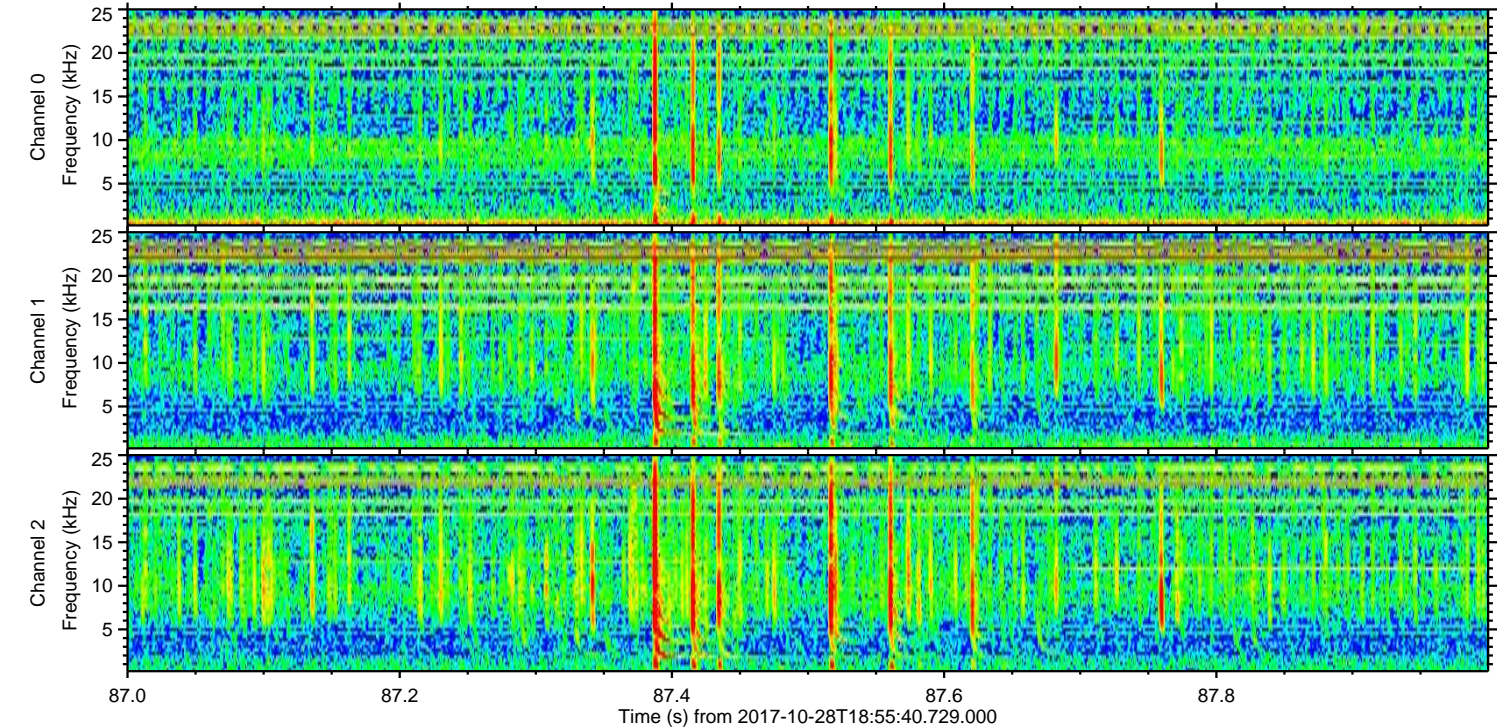
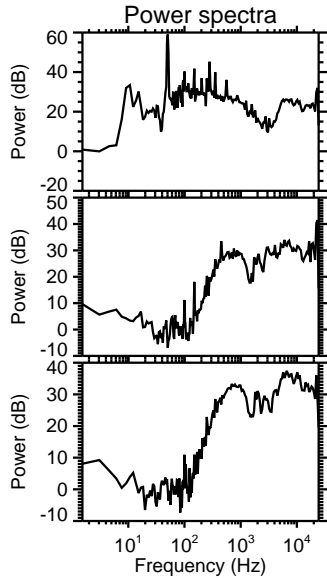
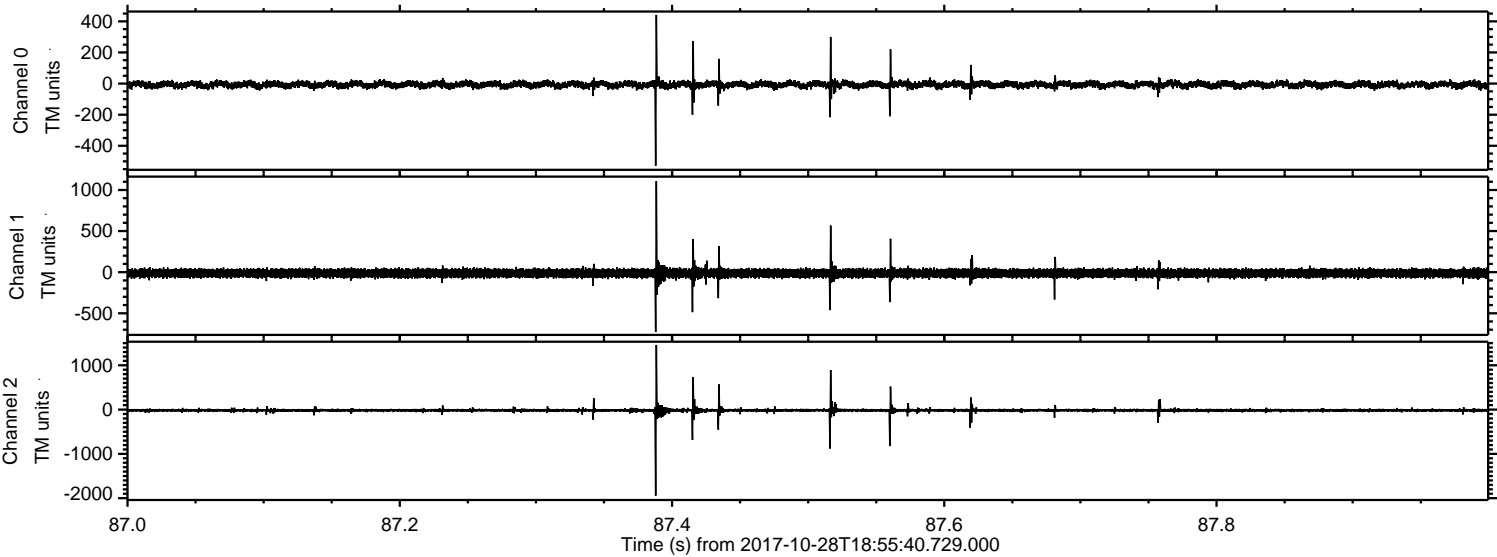

Processed Sat Oct 28 21:04:08 2017 by ELM ver.2012-10-06 from 001__elm20171028_185539__dat00.bin

