

ELMAVAN 3D WAVEFORMS (Measured data sampled at 50 kHz) 51000 packets of 144 samples from 2017-10-28T12:40:23.928.000.

Processed Sat Oct 28 14:48:26 2017 by ELM ver.2012-10-06 from 001__elm20171028_124022__dat00.bin

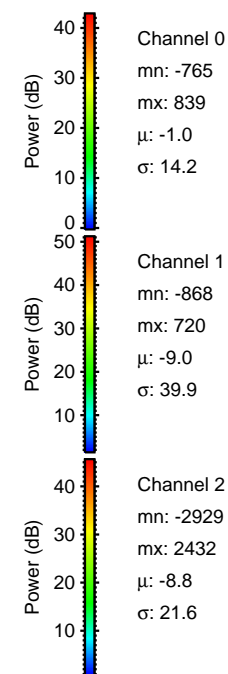

Processed Sat Oct 28 14:48:32 2017 by ELM ver.2012-10-06 from 001__elm20171028_124022__dat00.bin

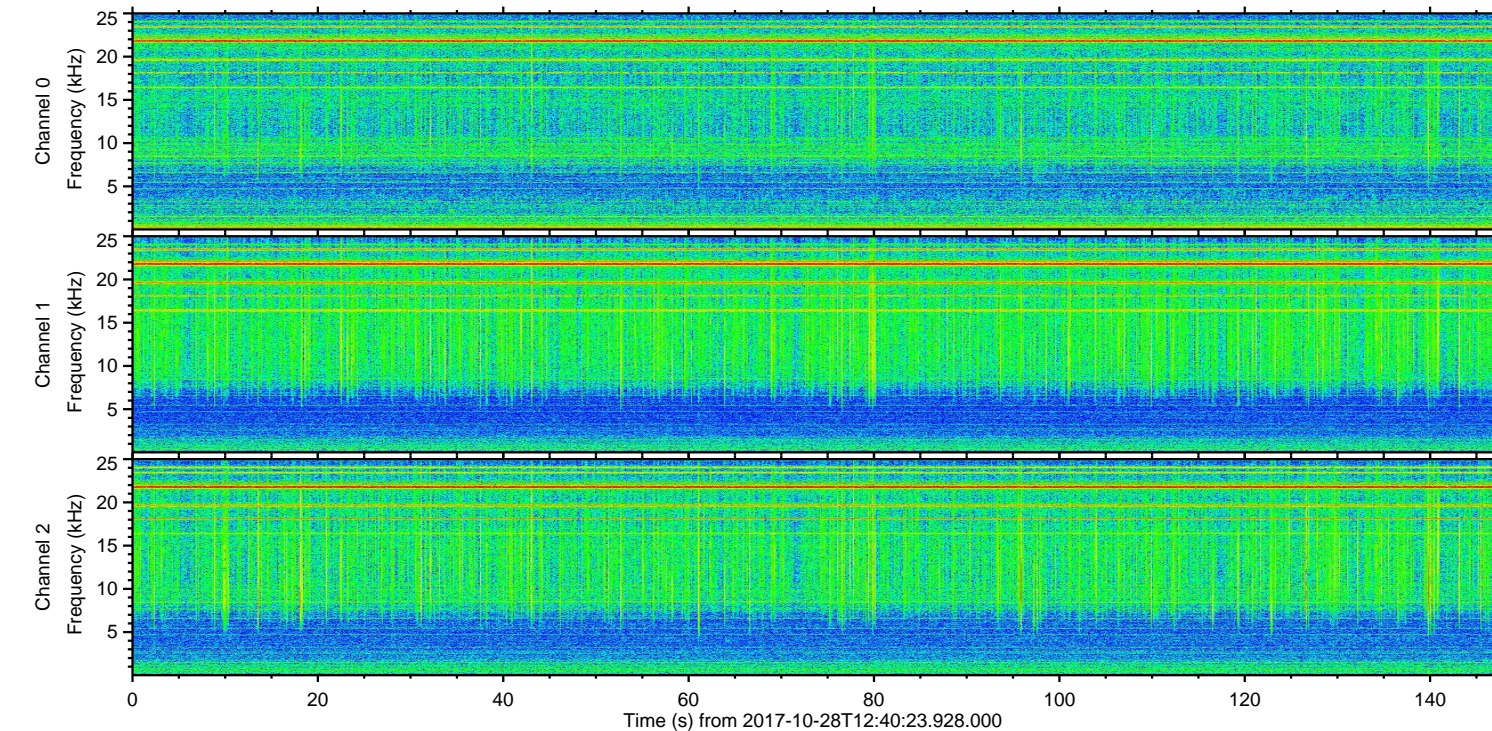
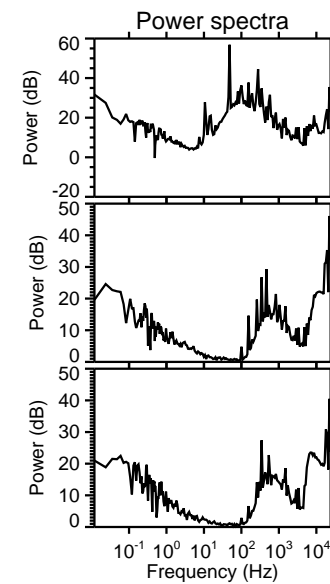
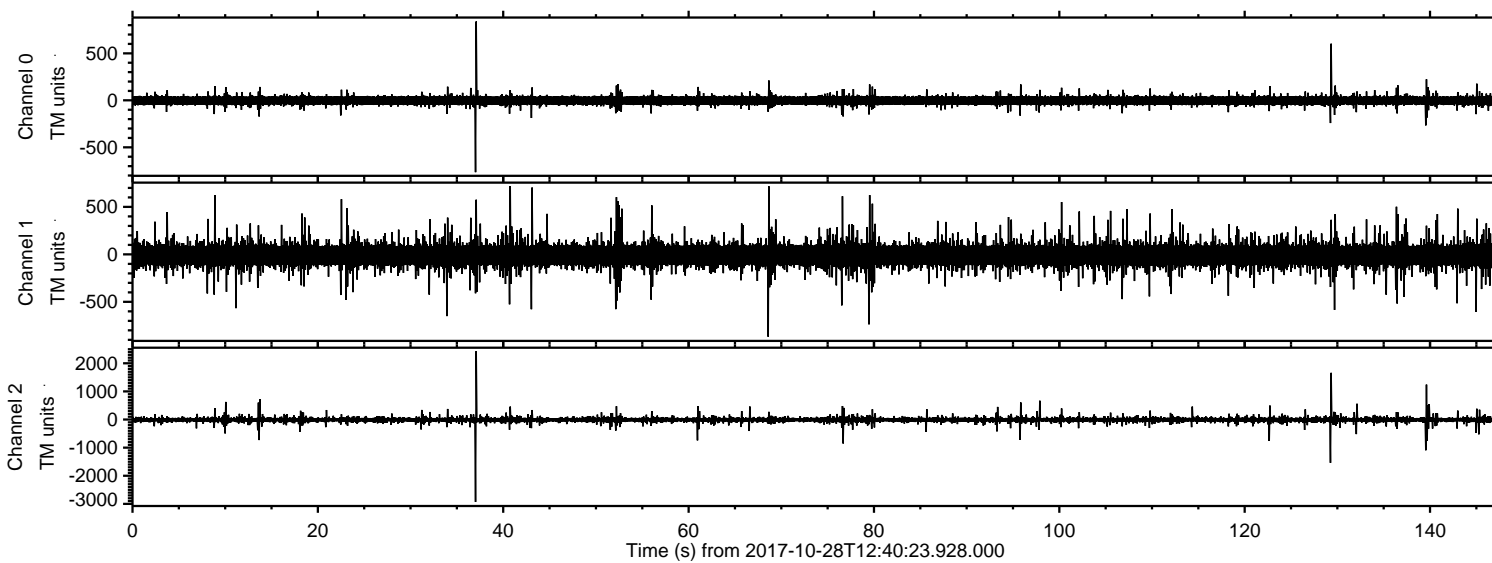
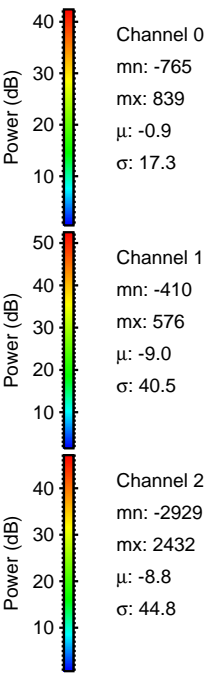
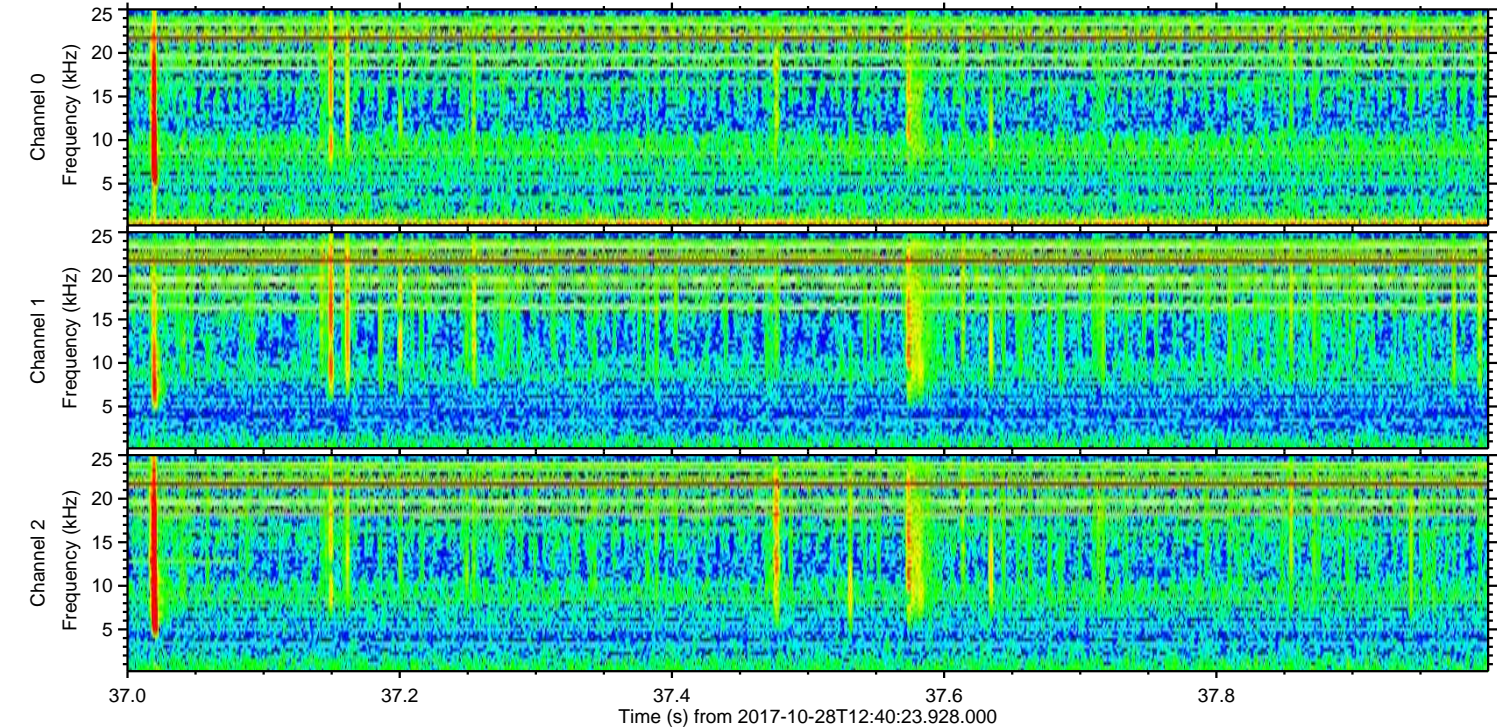
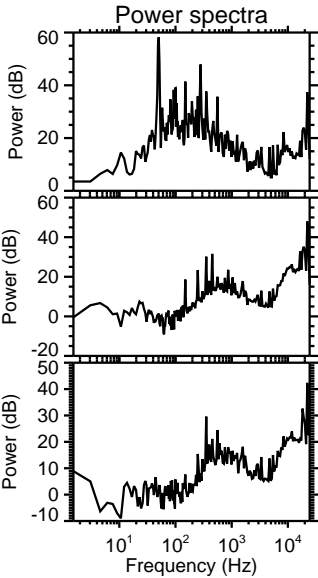
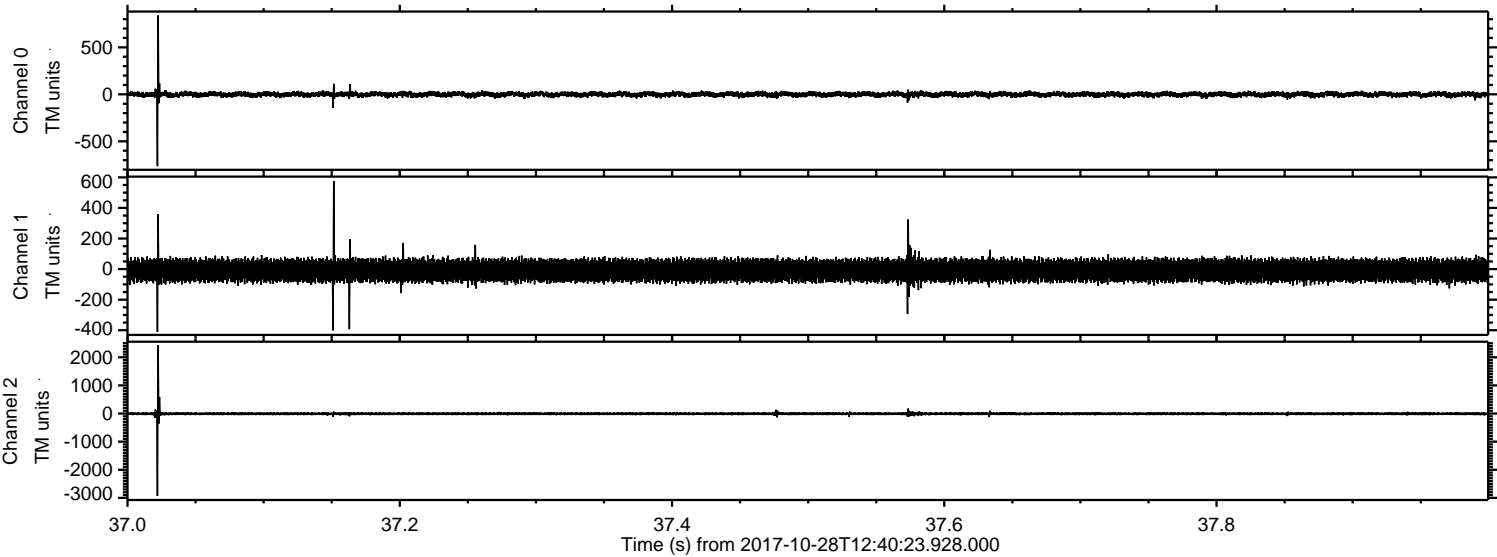

ELMAVAN 3D WAVEFORMS (Measured data sampled at 50 kHz) 51000 packets of 144 samples from 2017-10-28T12:40:23.928.000. Part 130/147

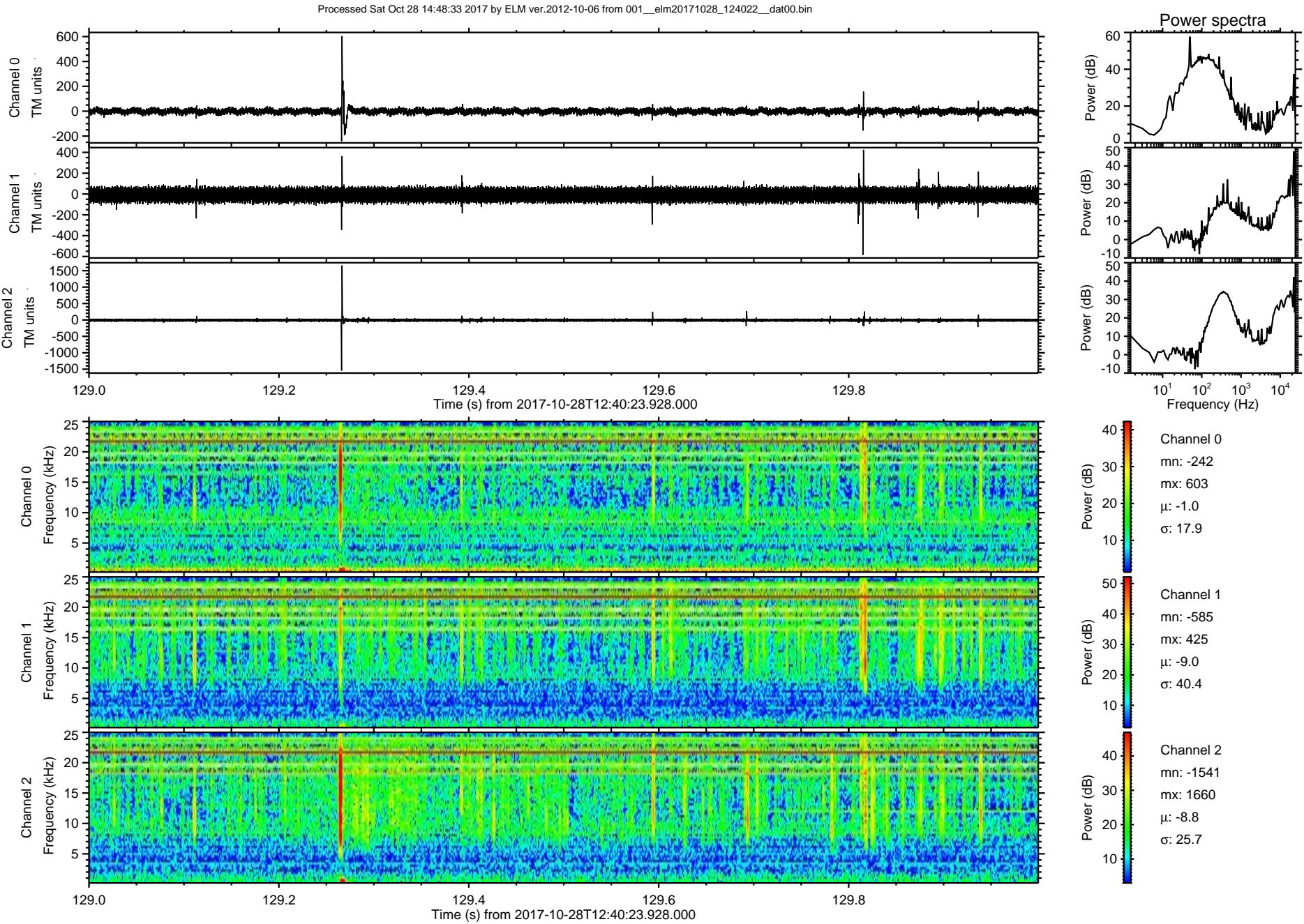

ELMAVAN 3D WAVEFORMS (Measured data sampled at 50 kHz) 51000 packets of 144 samples from 2017-10-28T12:40:23.928.000. Part 140/147

Processed Sat Oct 28 14:48:33 2017 by ELM ver.2012-10-06 from 001__elm20171028_124022__dat00.bin

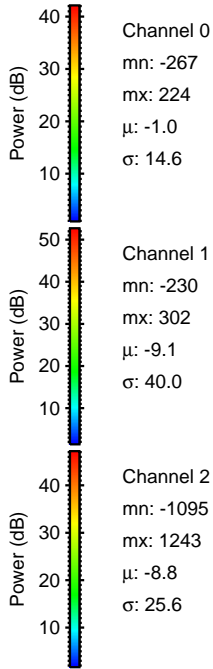
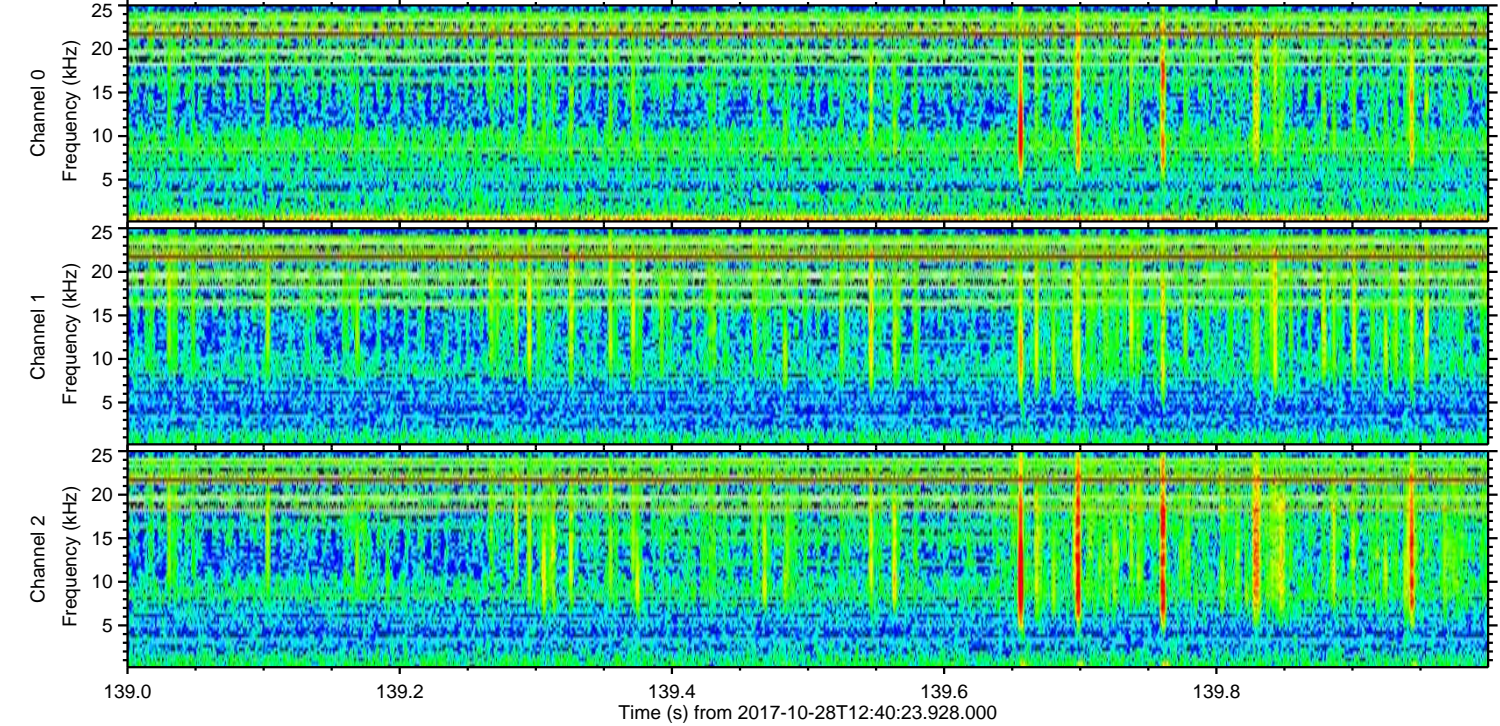
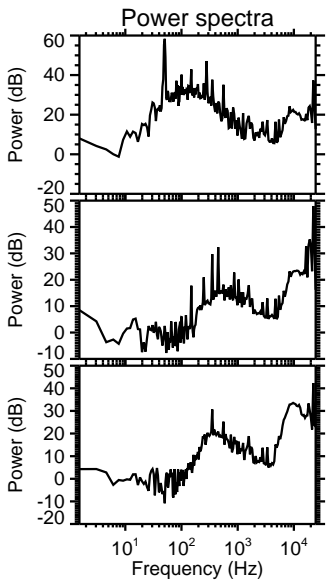
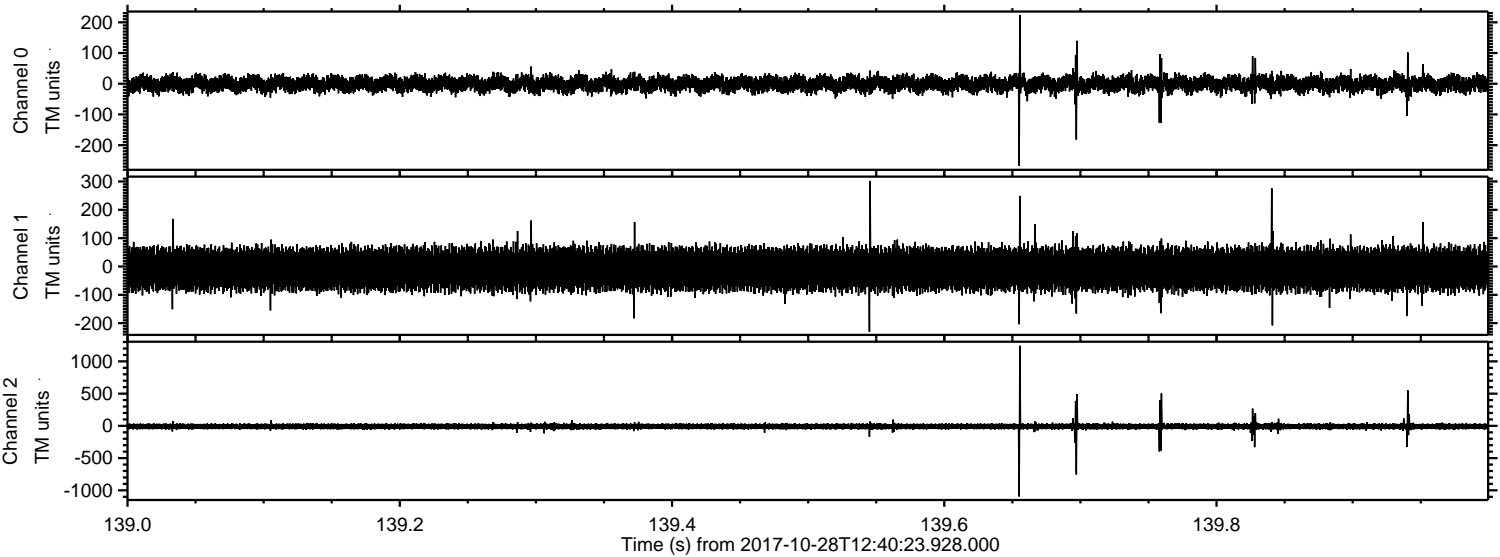

Processed Sat Oct 28 14:48:34 2017 by ELM ver.2012-10-06 from 001__elm20171028_124022__dat00.bin

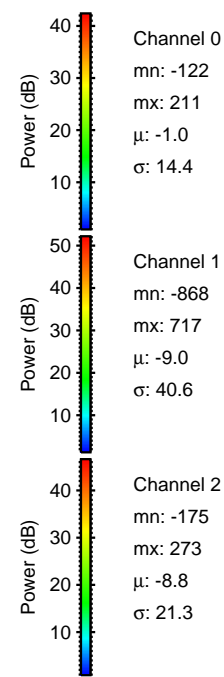
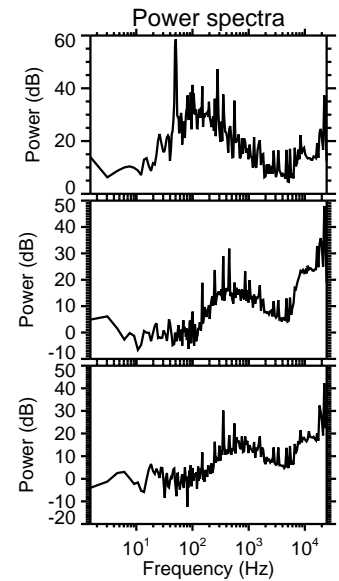
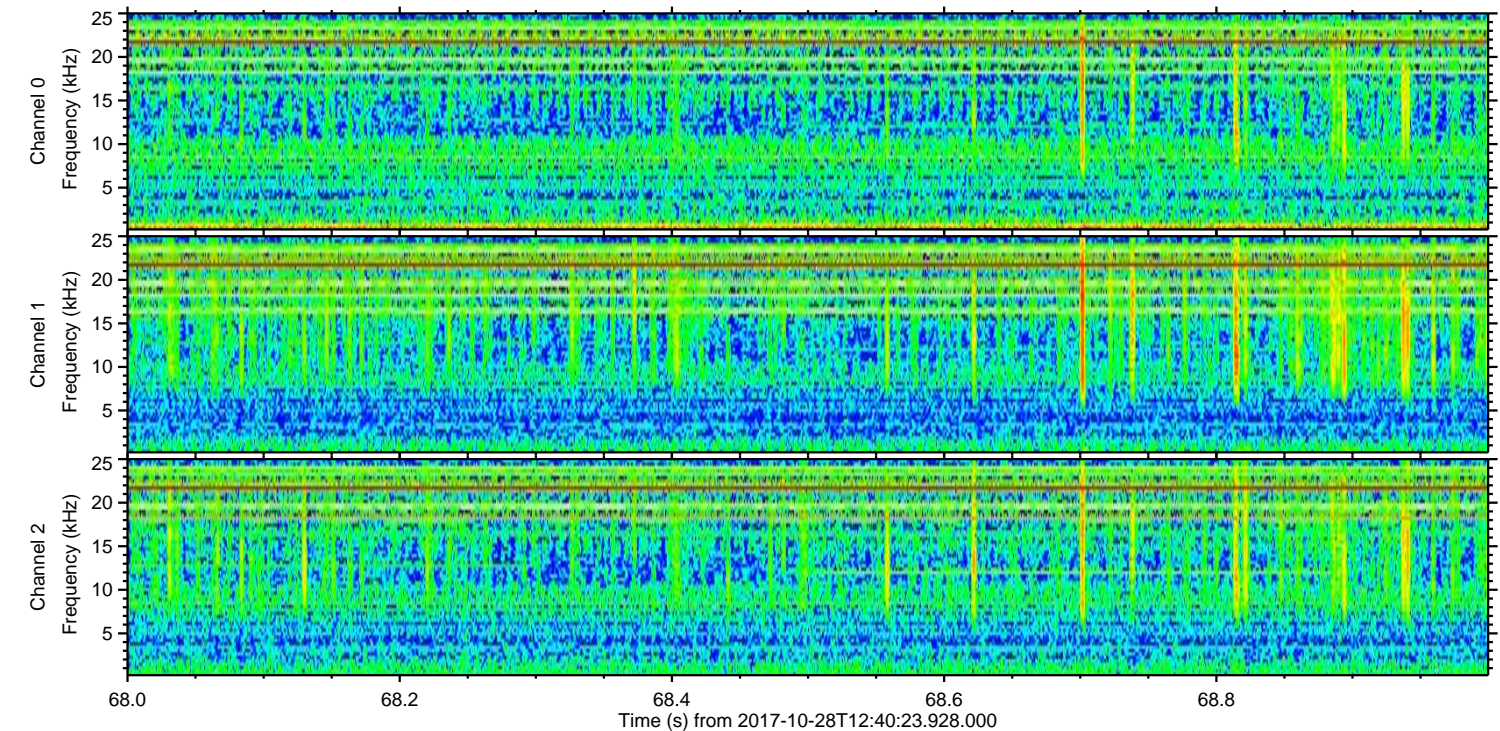
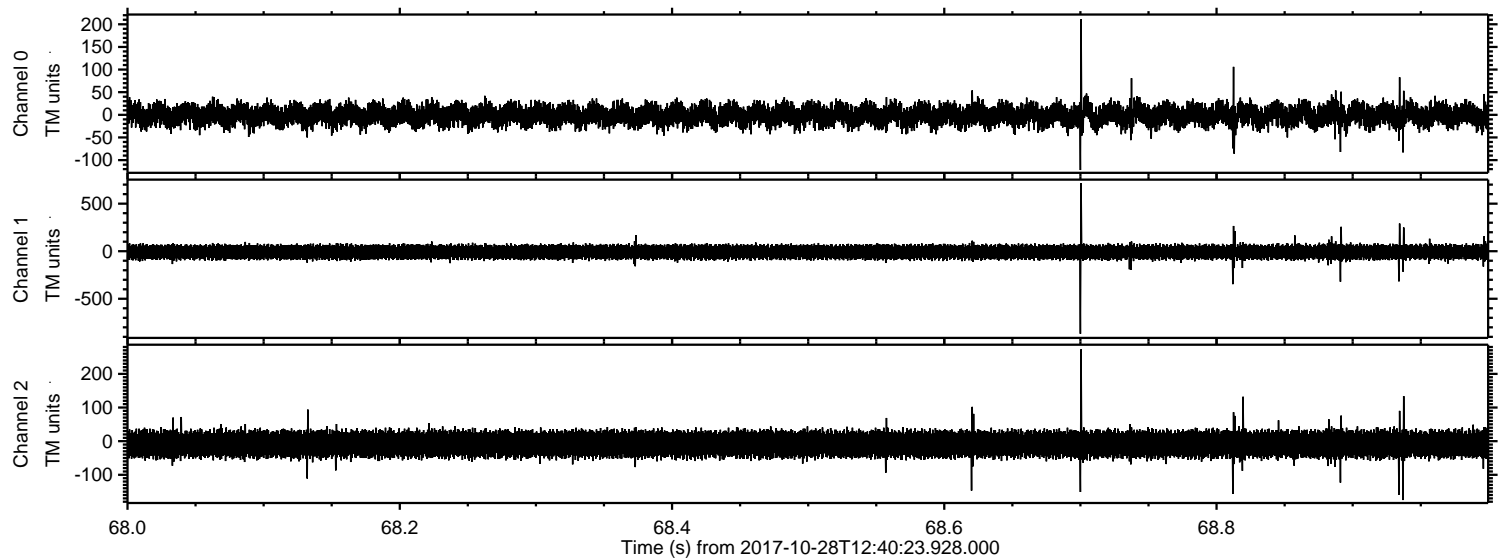

Channel 0
mn: -122
mx: 211
 μ : -1.0
 σ : 14.4

Channel 1
mn: -868
mx: 717
 μ : -9.0
 σ : 40.6

Channel 2
mn: -175
mx: 273
 μ : -8.8
 σ : 21.3

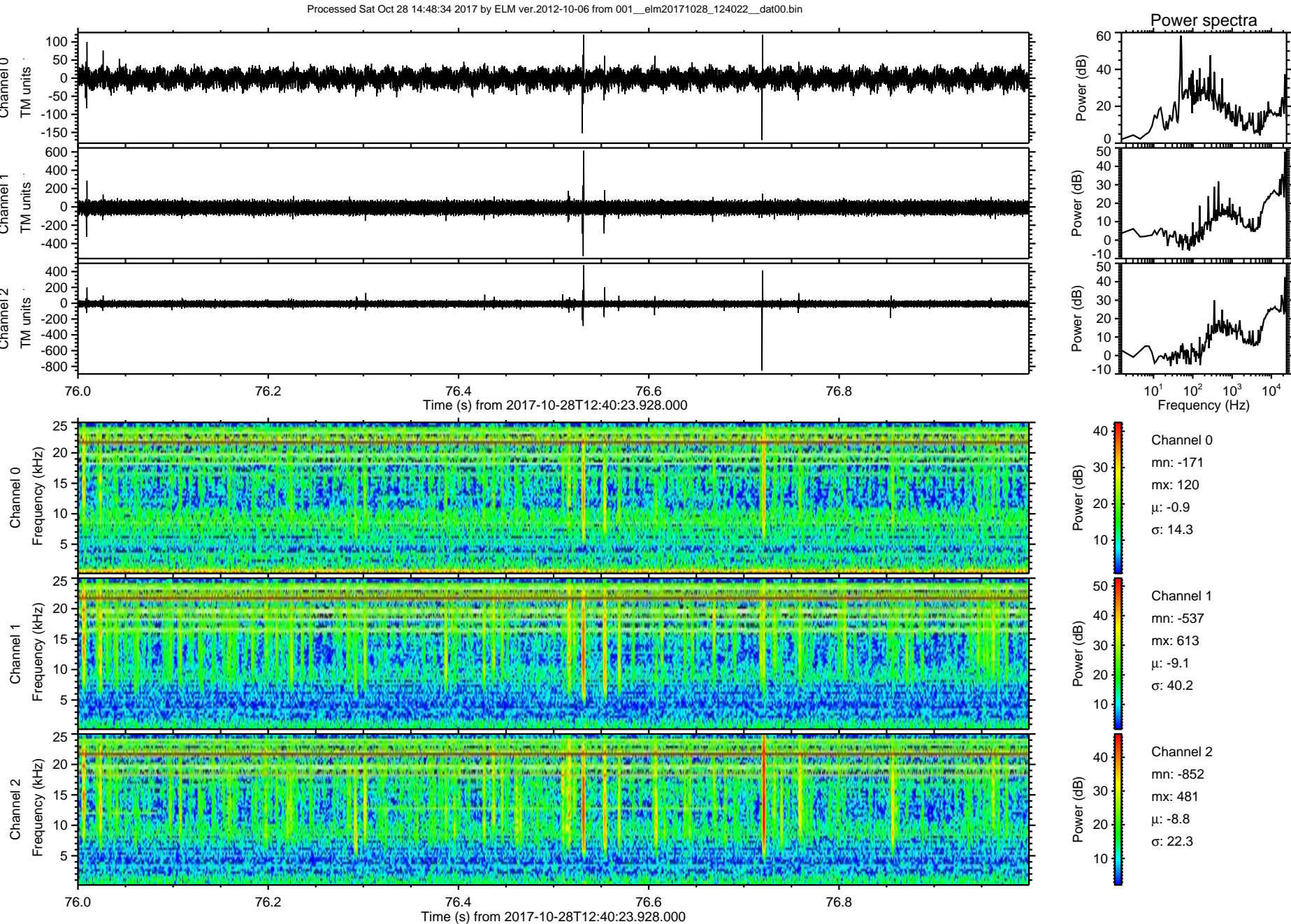

ELMAVAN 3D WAVEFORMS (Measured data sampled at 50 kHz) 51000 packets of 144 samples from 2017-10-28T12:40:23.928.000. Part 123/147

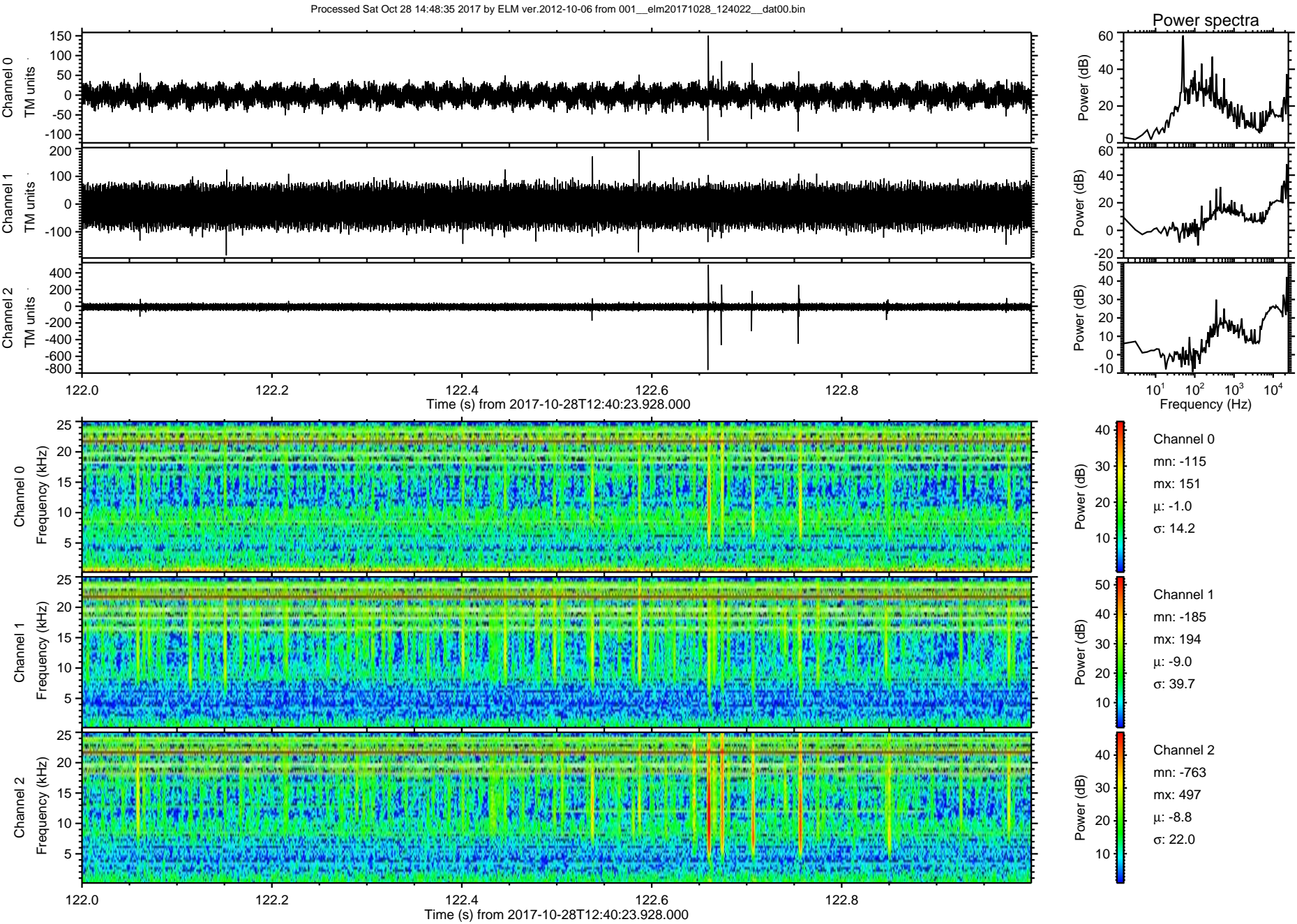

Processed Sat Oct 28 14:48:36 2017 by ELM ver.2012-10-06 from 001__elm20171028_124022__dat00.bin

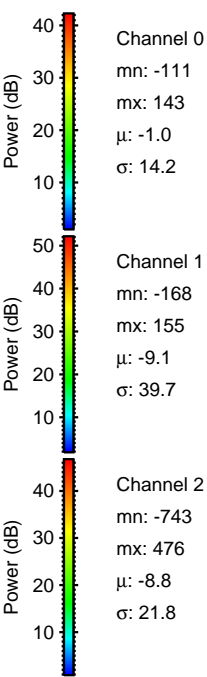
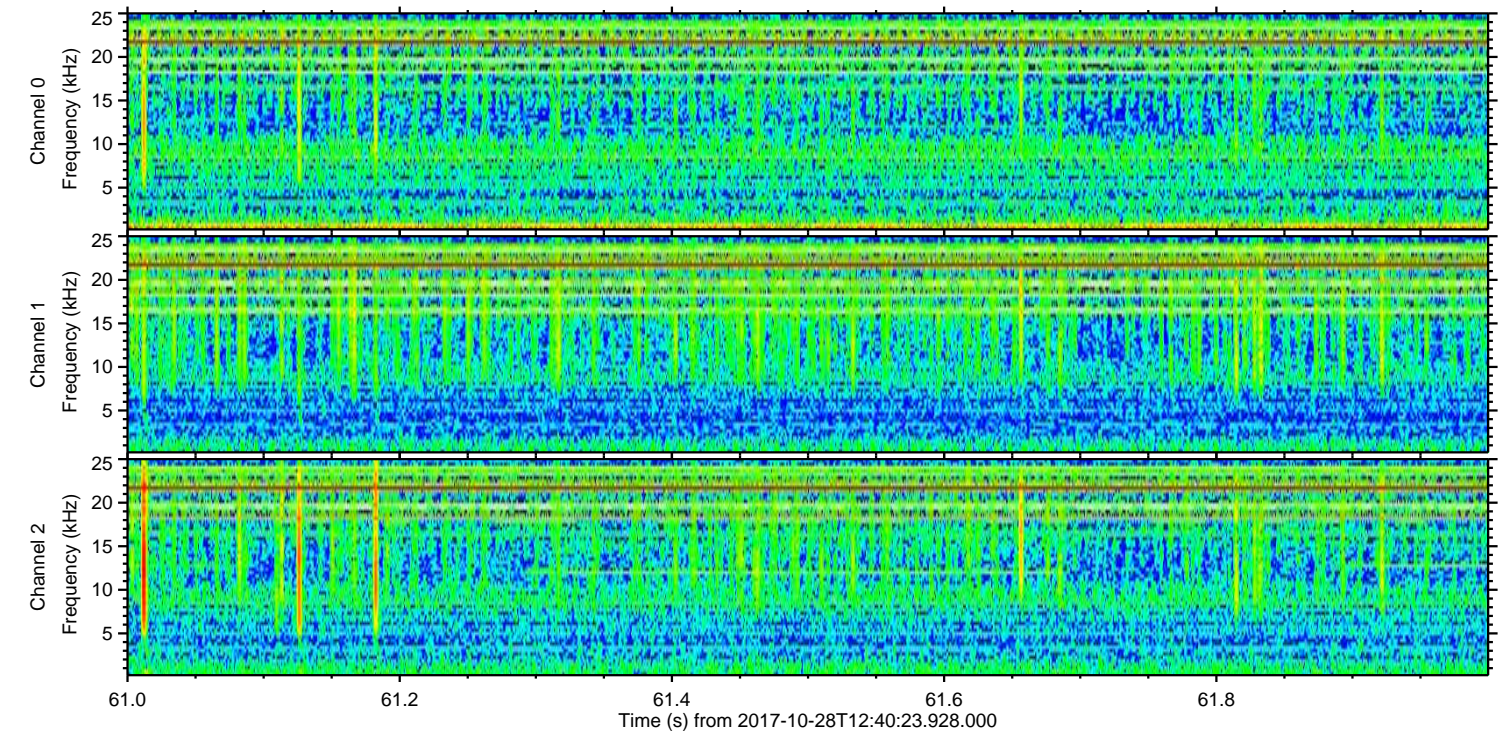
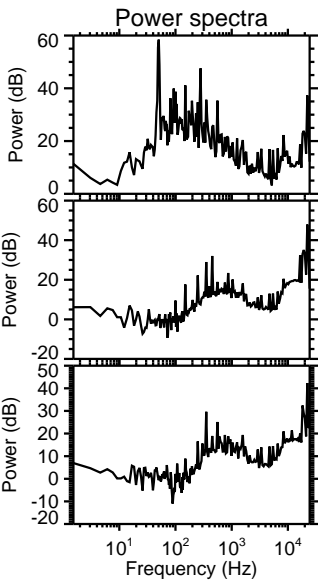
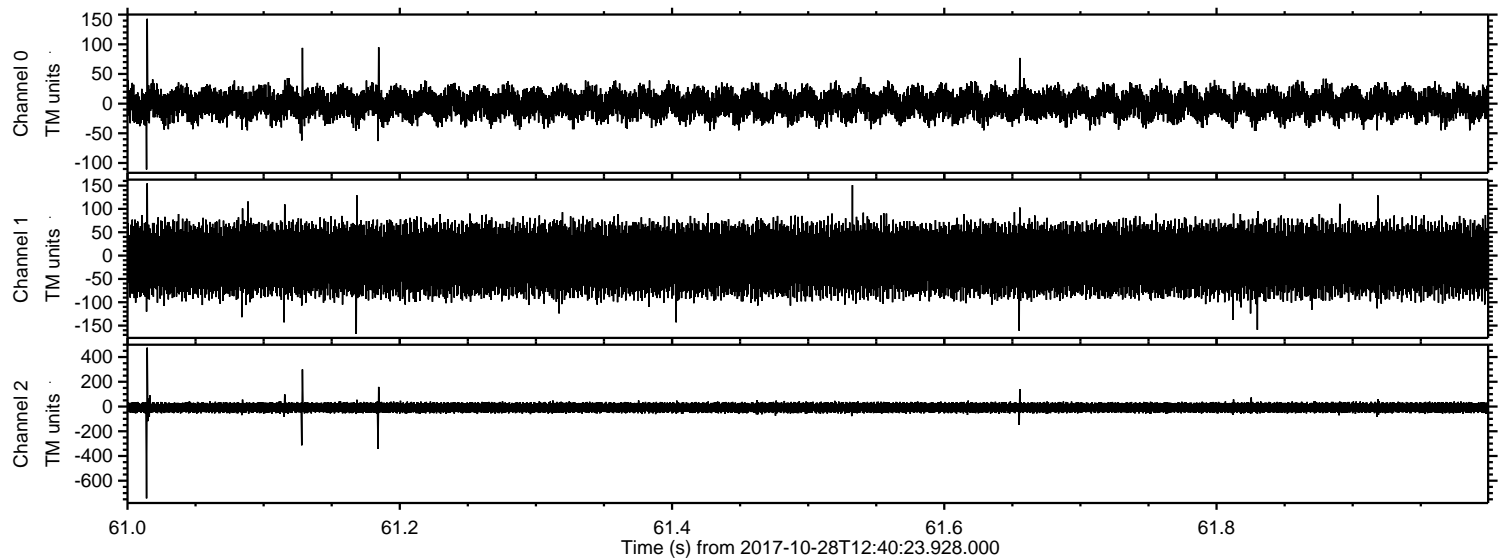

Processed Sat Oct 28 14:48:36 2017 by ELM ver.2012-10-06 from 001__elm20171028_124022__dat00.bin

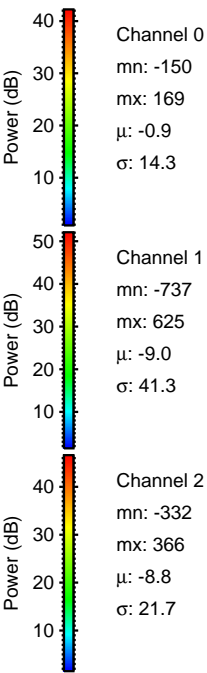
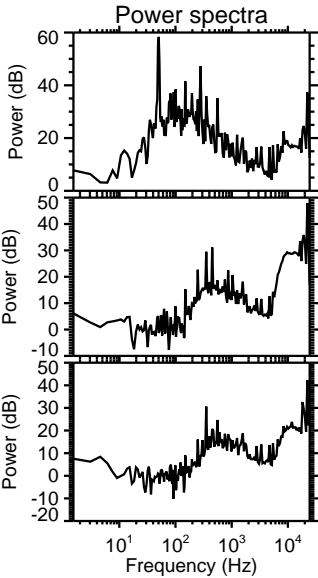
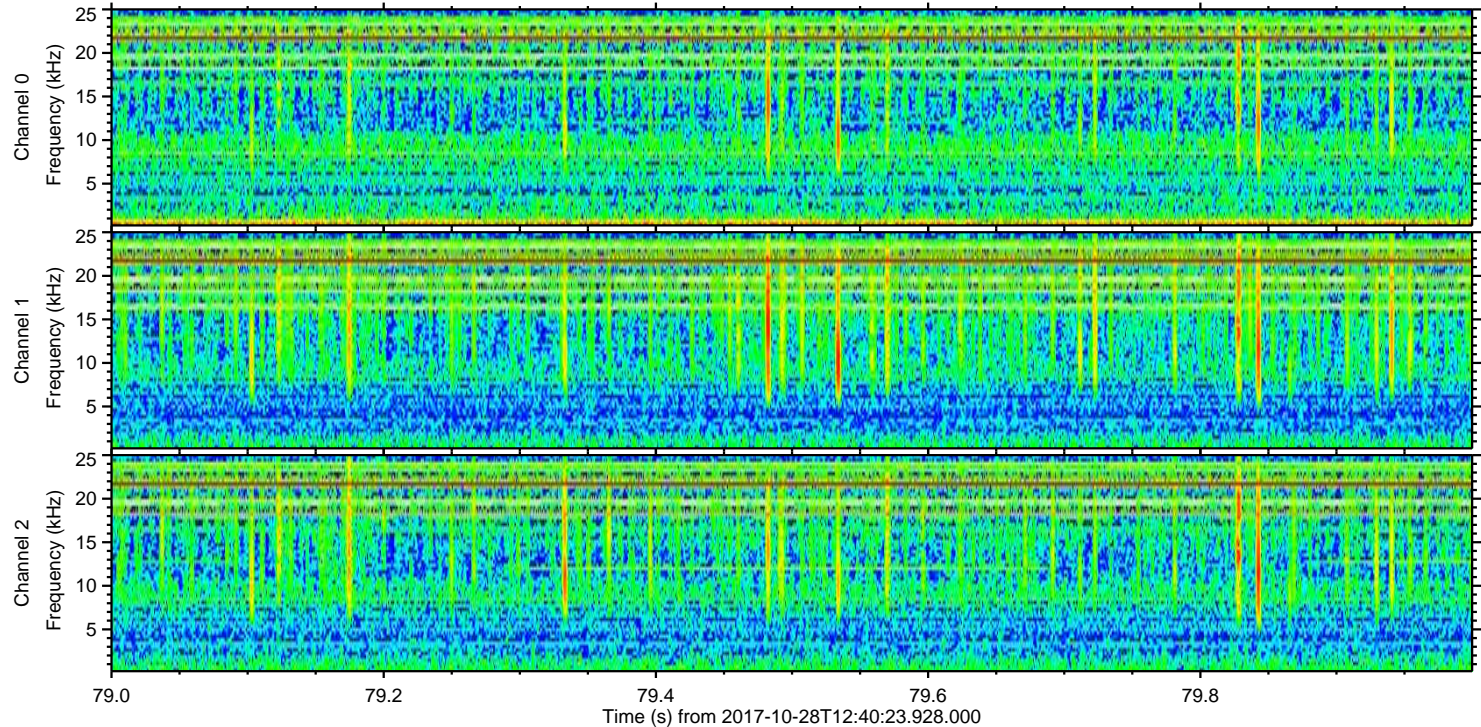
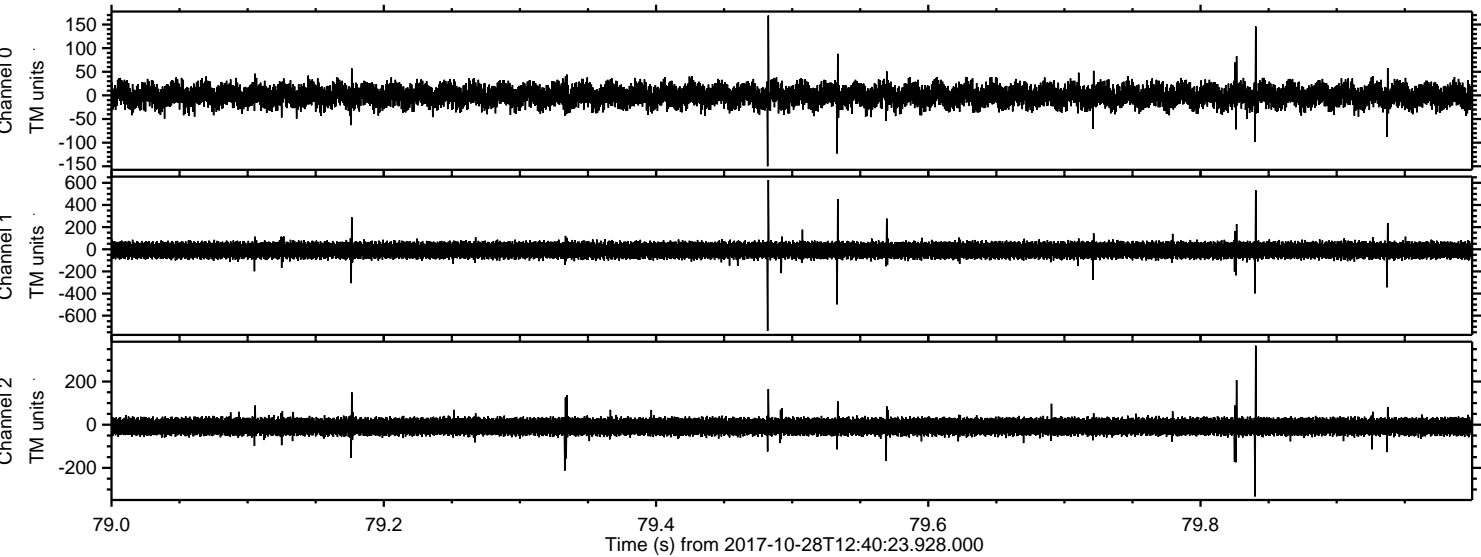

Channel 0
mn: -150
mx: 169
 μ : -0.9
 σ : 14.3

Channel 1
mn: -737
mx: 625
 μ : -9.0
 σ : 41.3

Channel 2
mn: -332
mx: 366
 μ : -8.8
 σ : 21.7

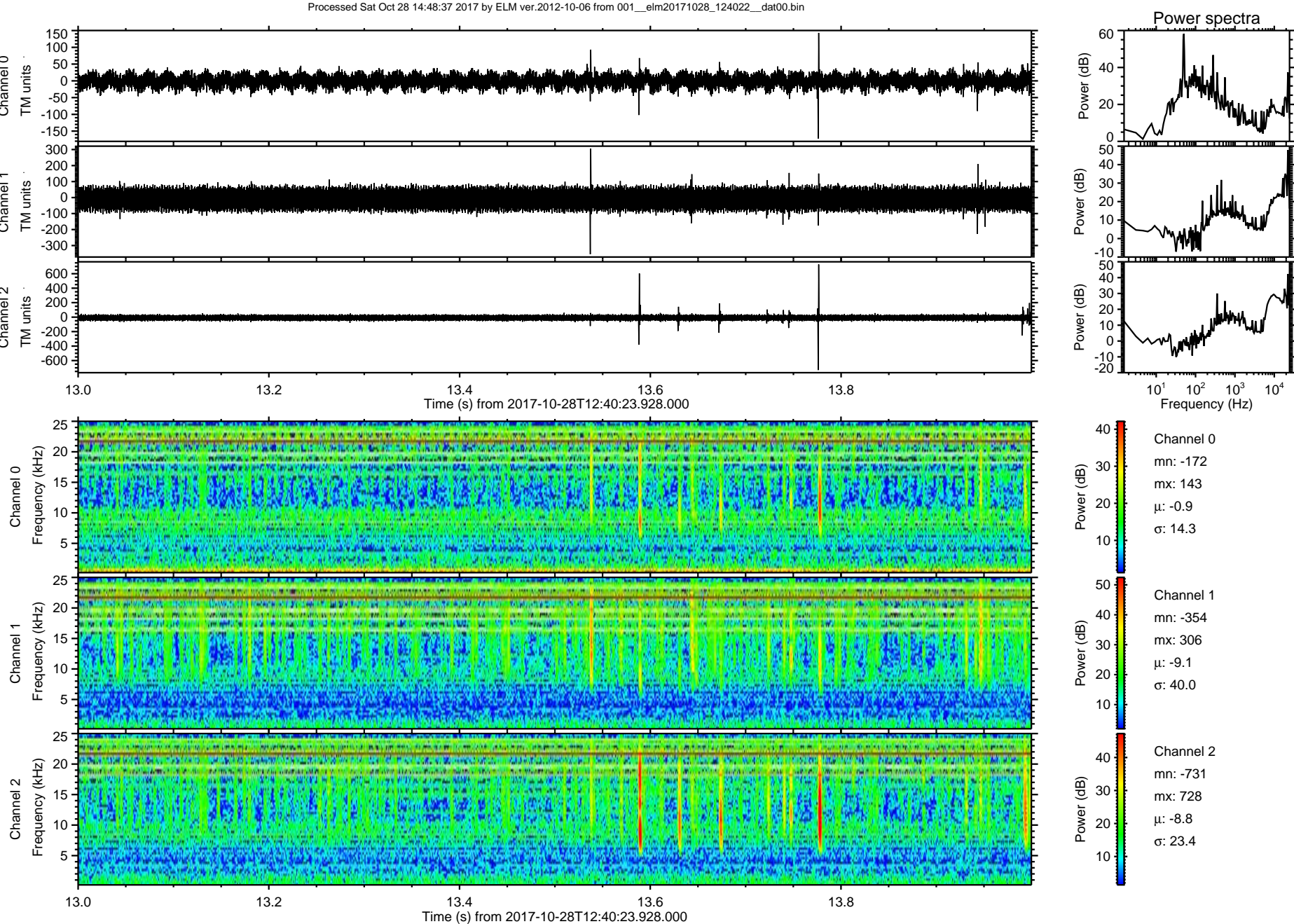

Processed Sat Oct 28 14:48:38 2017 by ELM ver.2012-10-06 from 001__elm20171028_124022__dat00.bin

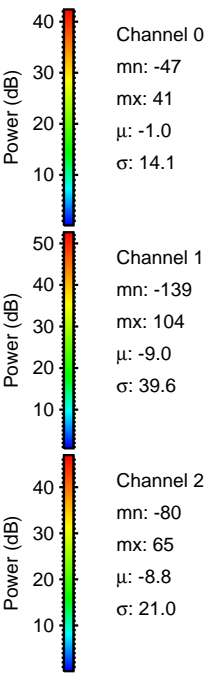
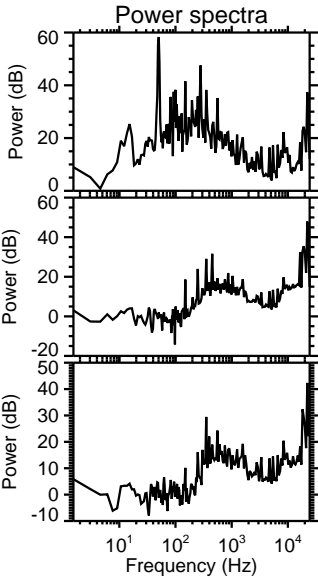
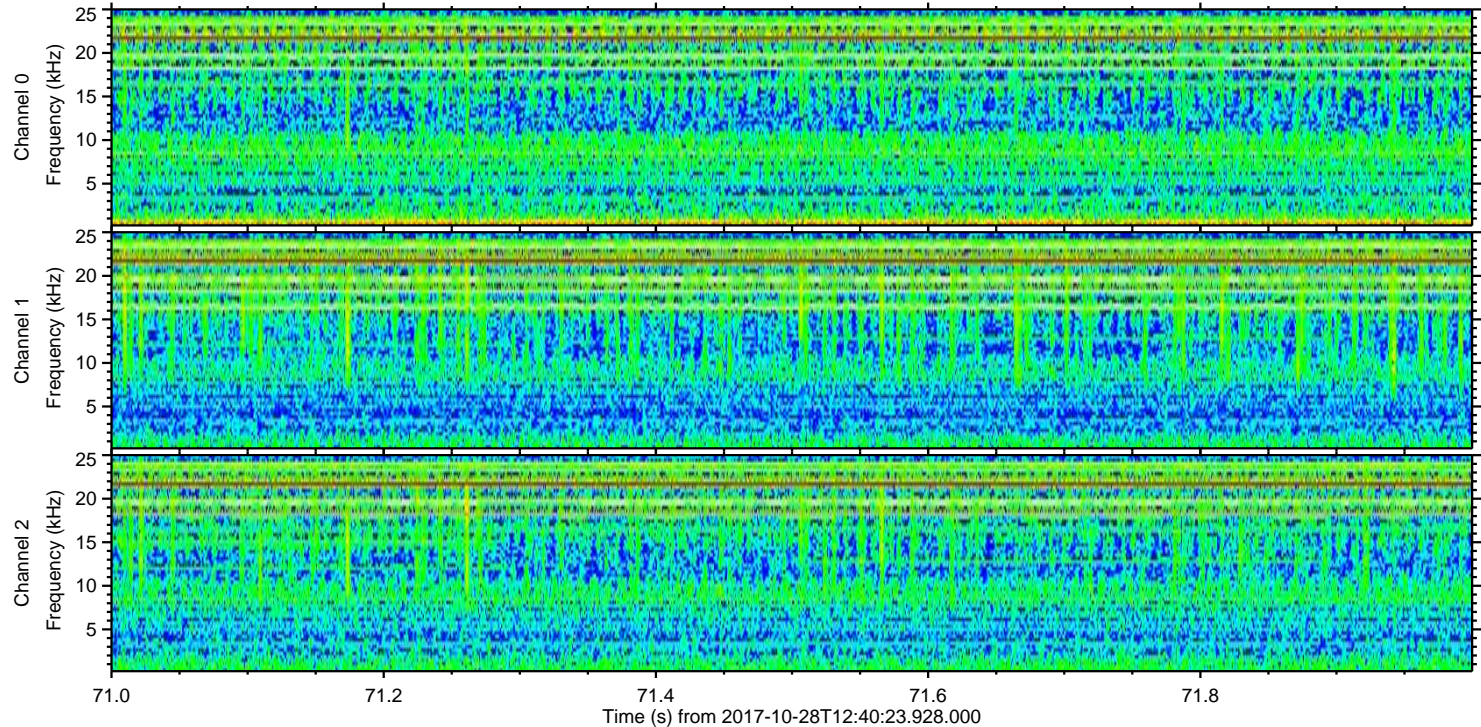
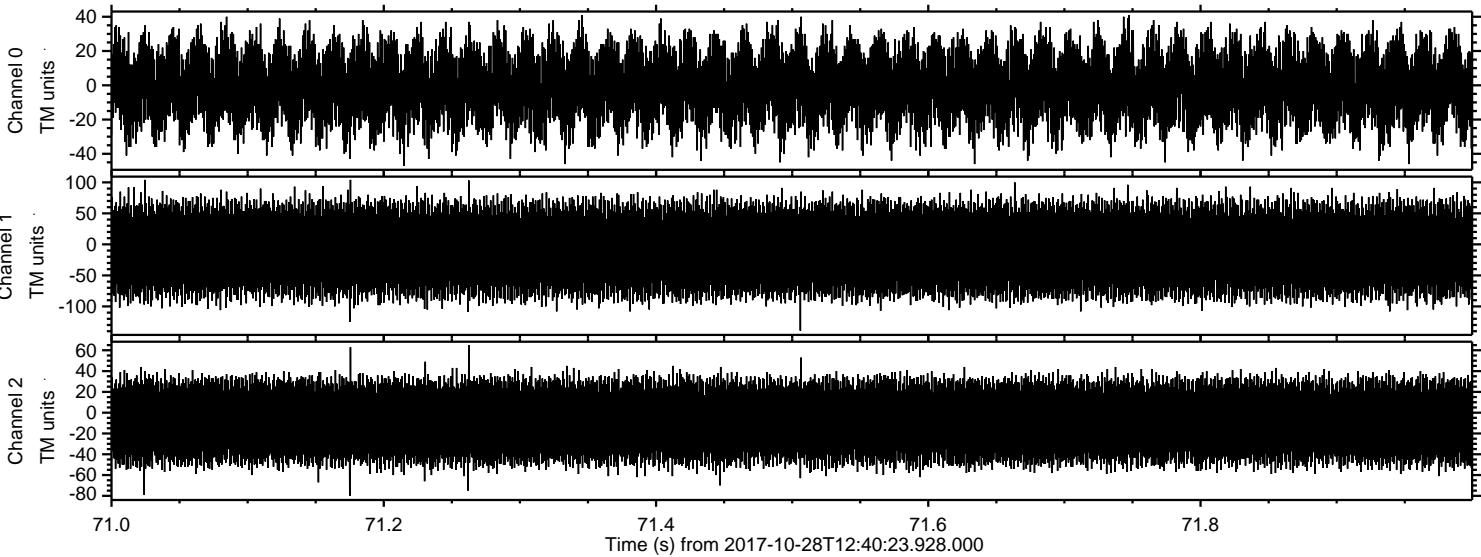

Power spectra

