

ELMAVAN 3D WAVEFORMS (Measured data sampled at 50 kHz) 50999 packets of 144 samples from 2017-10-28T01:29:53.990.999.

Processed Sat Oct 28 03:37:28 2017 by ELM ver.2012-10-06 from 001__elm20171028_012952__dat00.bin

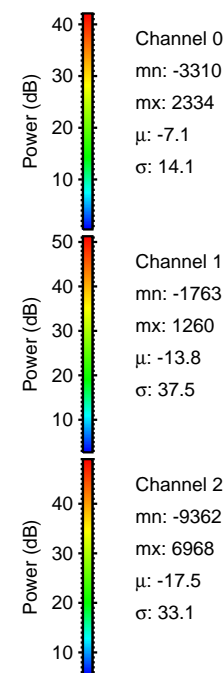
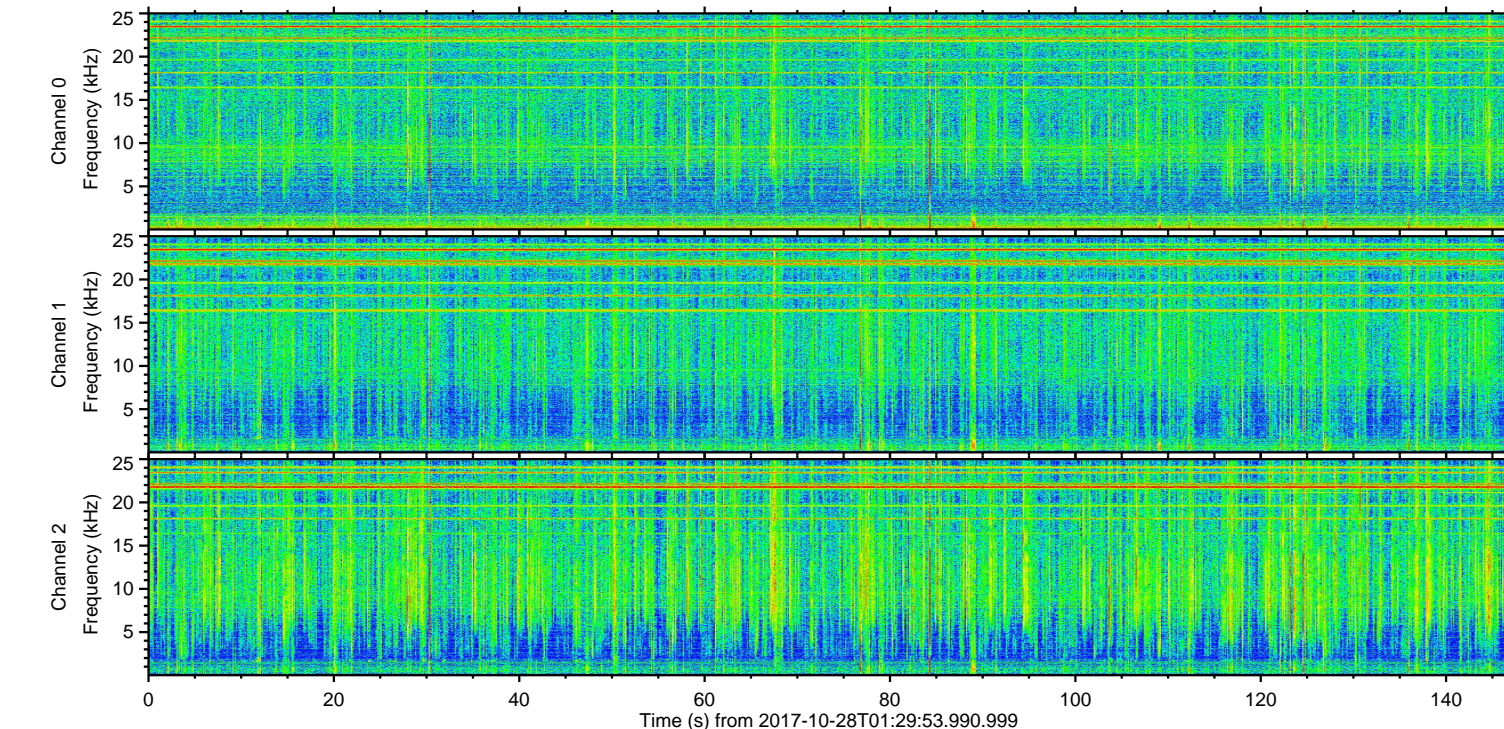
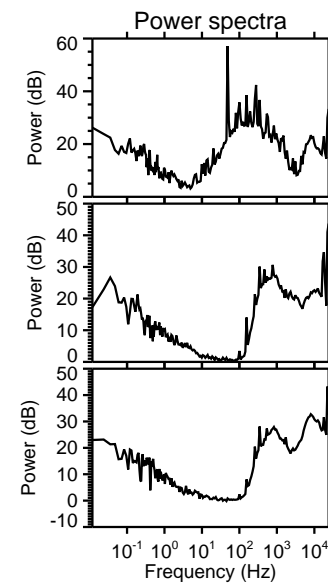
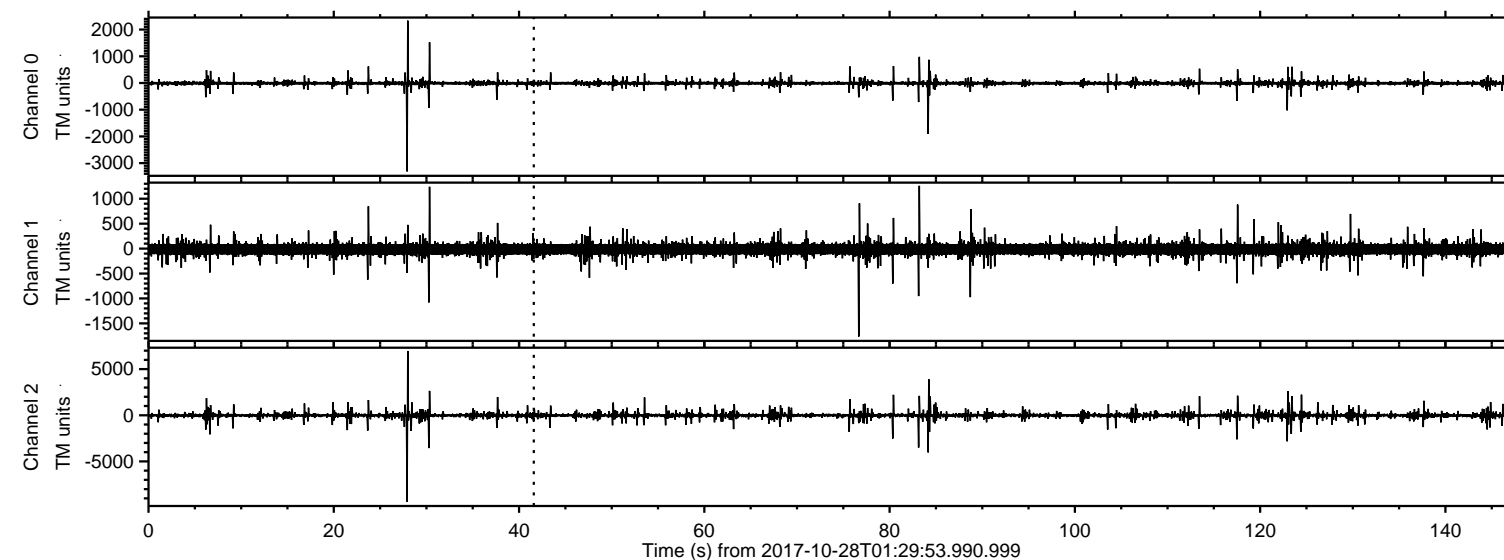

Channel 0
mn: -3310
mx: 2334
 μ : -7.1
 σ : 14.1

Channel 1
mn: -1763
mx: 1260
 μ : -13.8
 σ : 37.5

Channel 2
mn: -9362
mx: 6968
 μ : -17.5
 σ : 33.1

ELMAVAN 3D WAVEFORMS (Measured data sampled at 50 kHz) 50999 packets of 144 samples from 2017-10-28T01:29:53.990.999. Part 29/147

Processed Sat Oct 28 03:37:34 2017 by ELM ver.2012-10-06 from 001__elm20171028_012952__dat00.bin

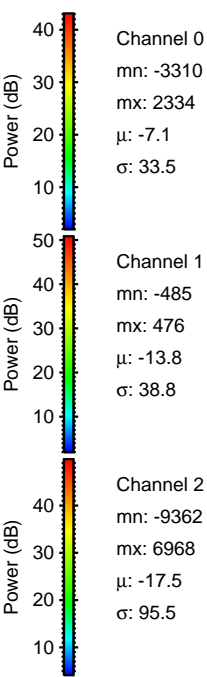
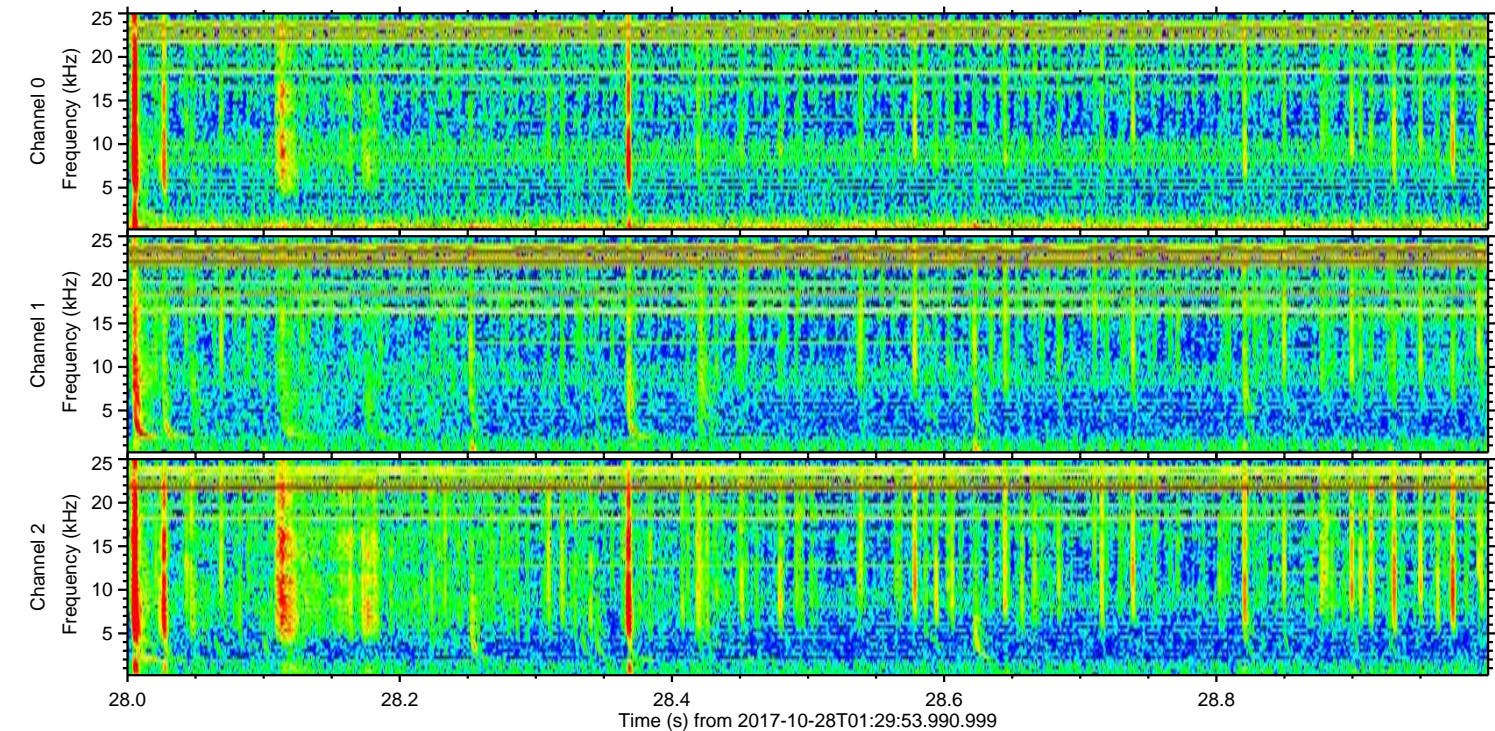
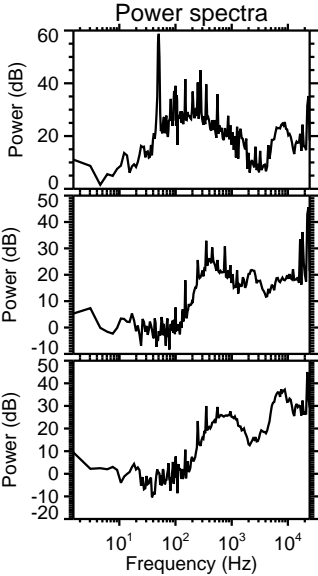
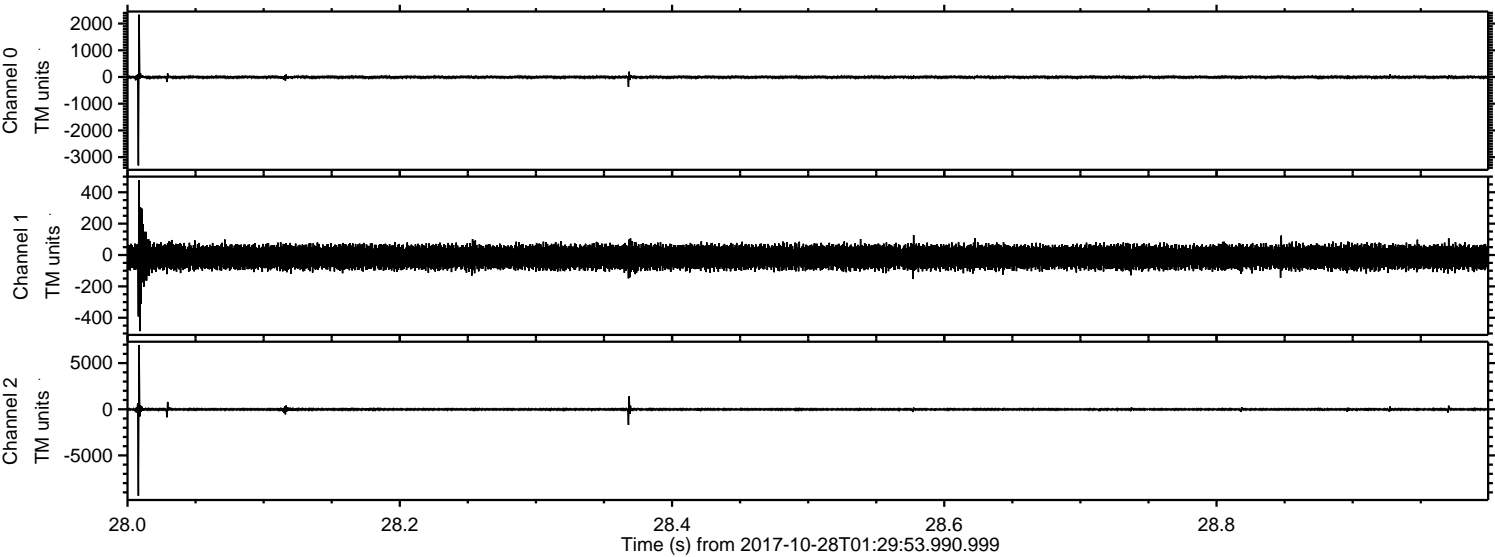

ELMAVAN 3D WAVEFORMS (Measured data sampled at 50 kHz) 50999 packets of 144 samples from 2017-10-28T01:29:53.990.999. Part 85/147

Processed Sat Oct 28 03:37:34 2017 by ELM ver.2012-10-06 from 001__elm20171028_012952__dat00.bin

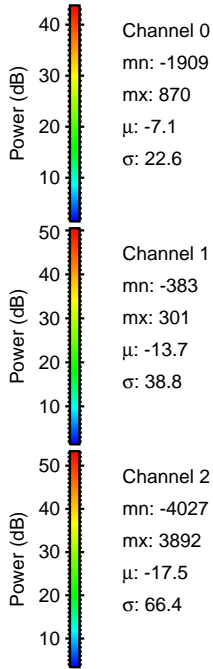
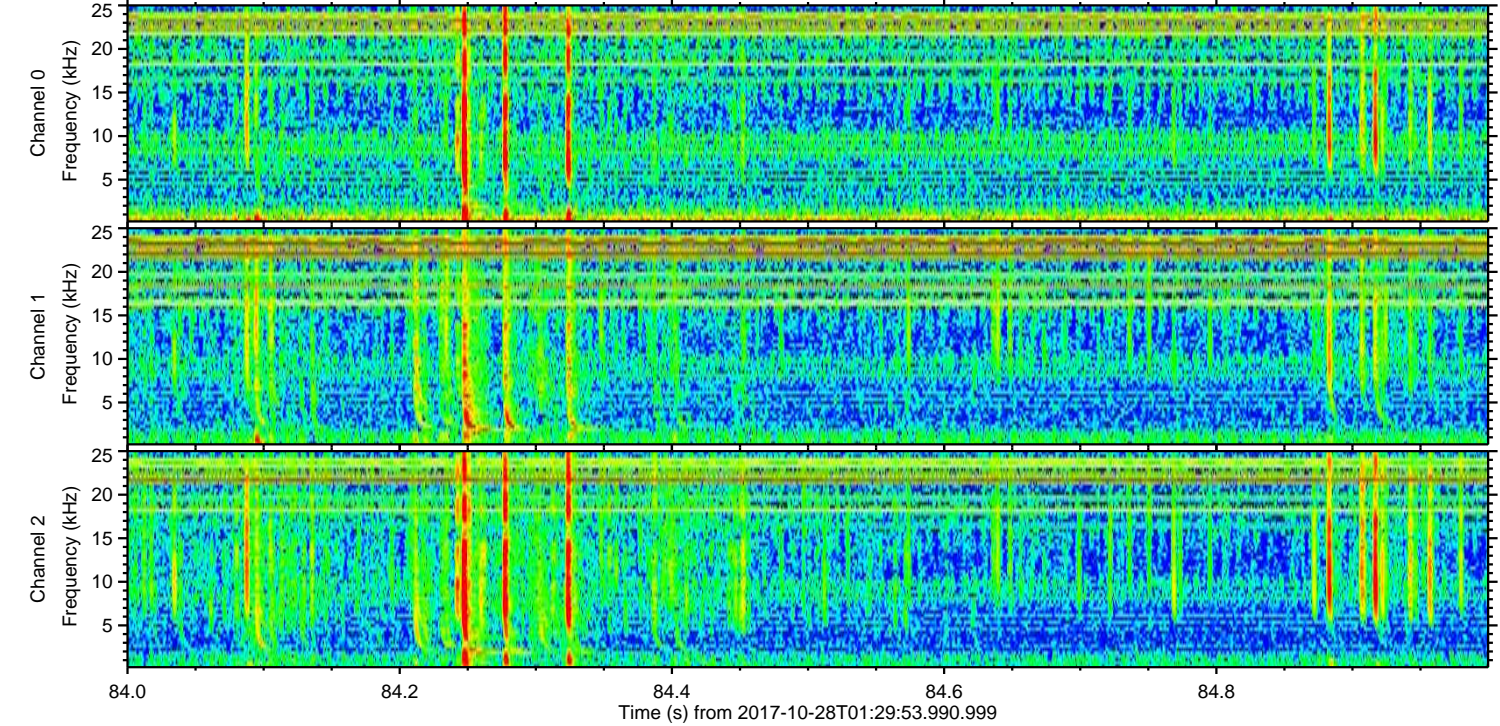
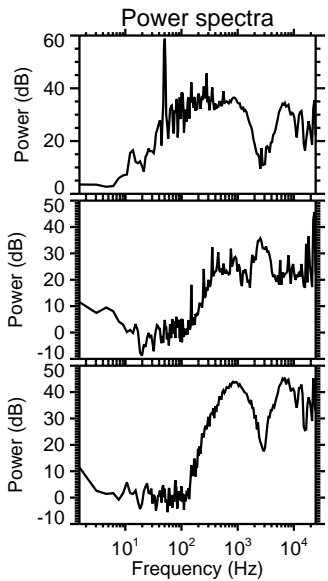
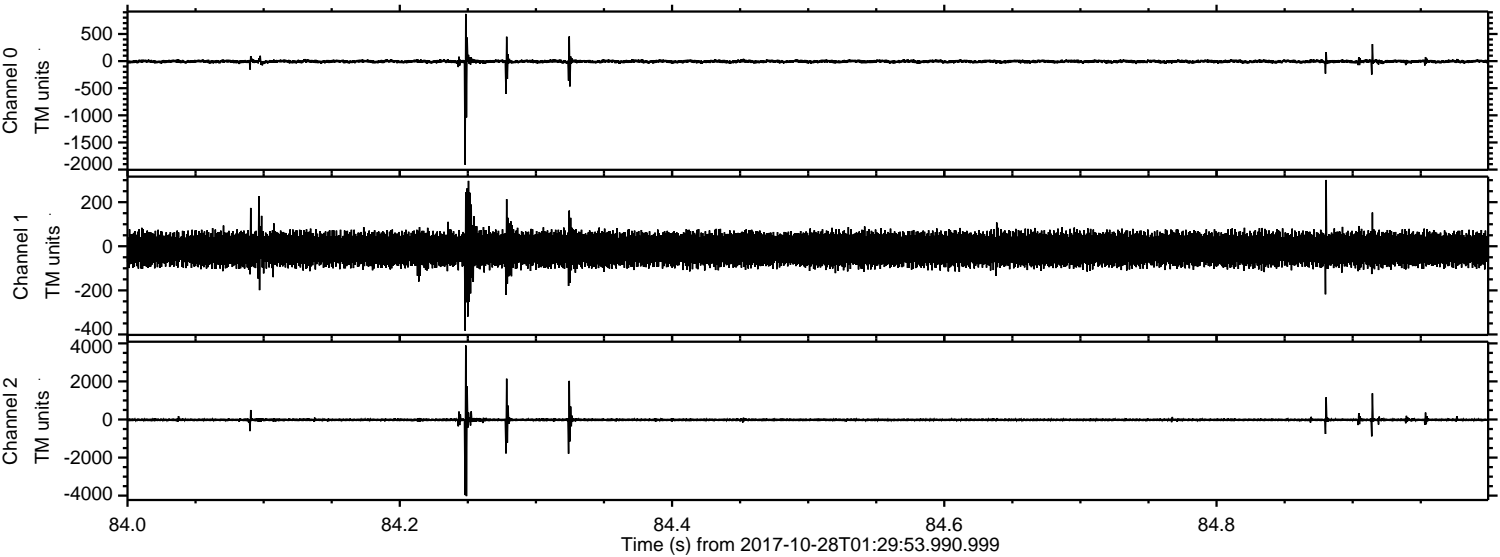

ELMAVAN 3D WAVEFORMS (Measured data sampled at 50 kHz) 50999 packets of 144 samples from 2017-10-28T01:29:53.990.999. Part 31/147

Processed Sat Oct 28 03:37:35 2017 by ELM ver.2012-10-06 from 001__elm20171028_012952__dat00.bin

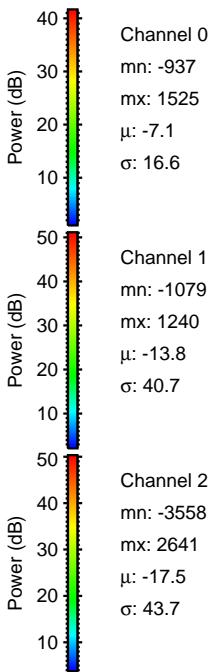
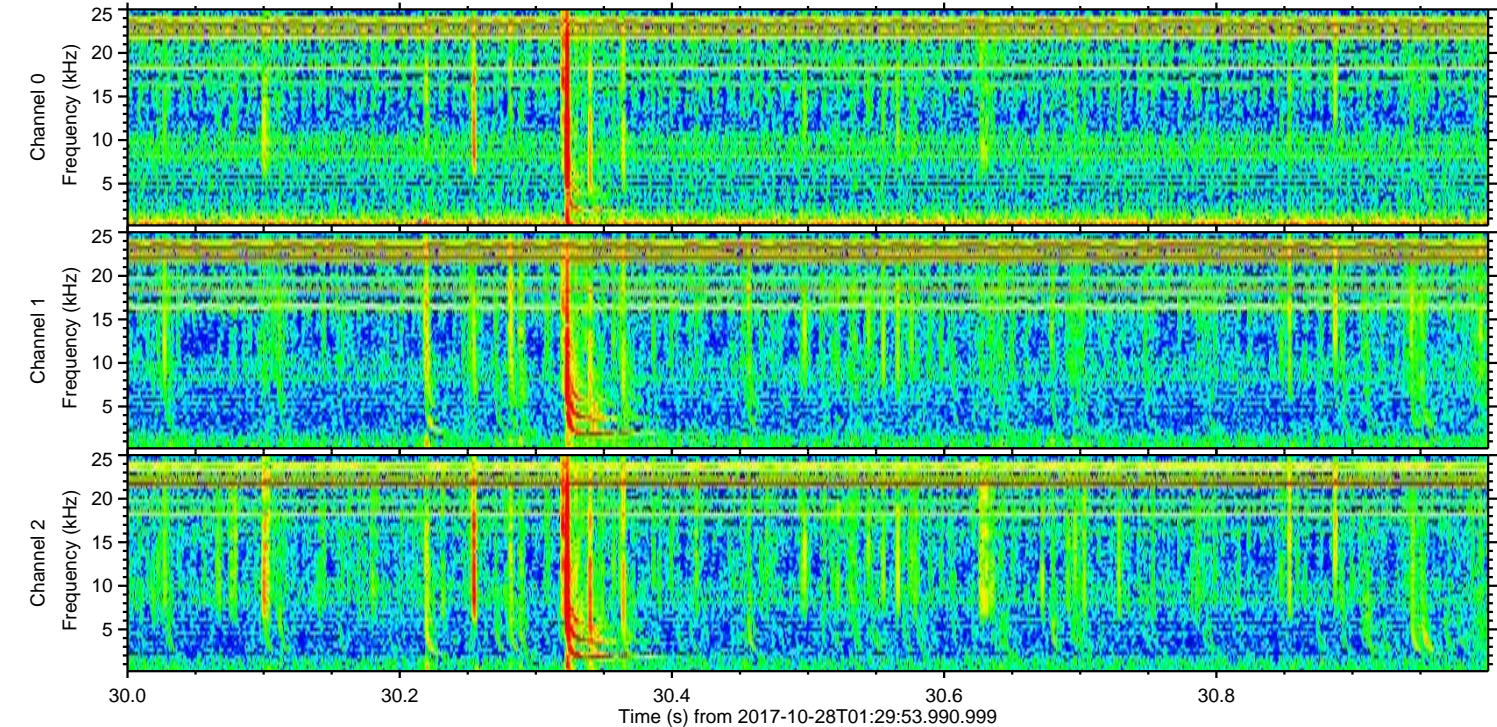
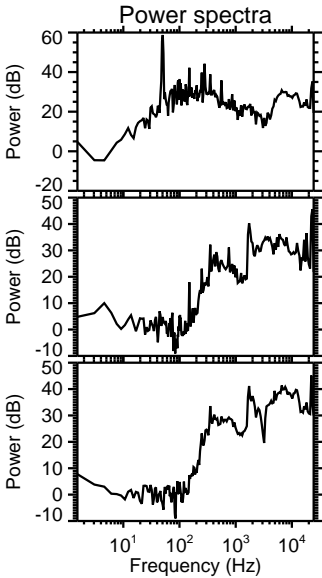
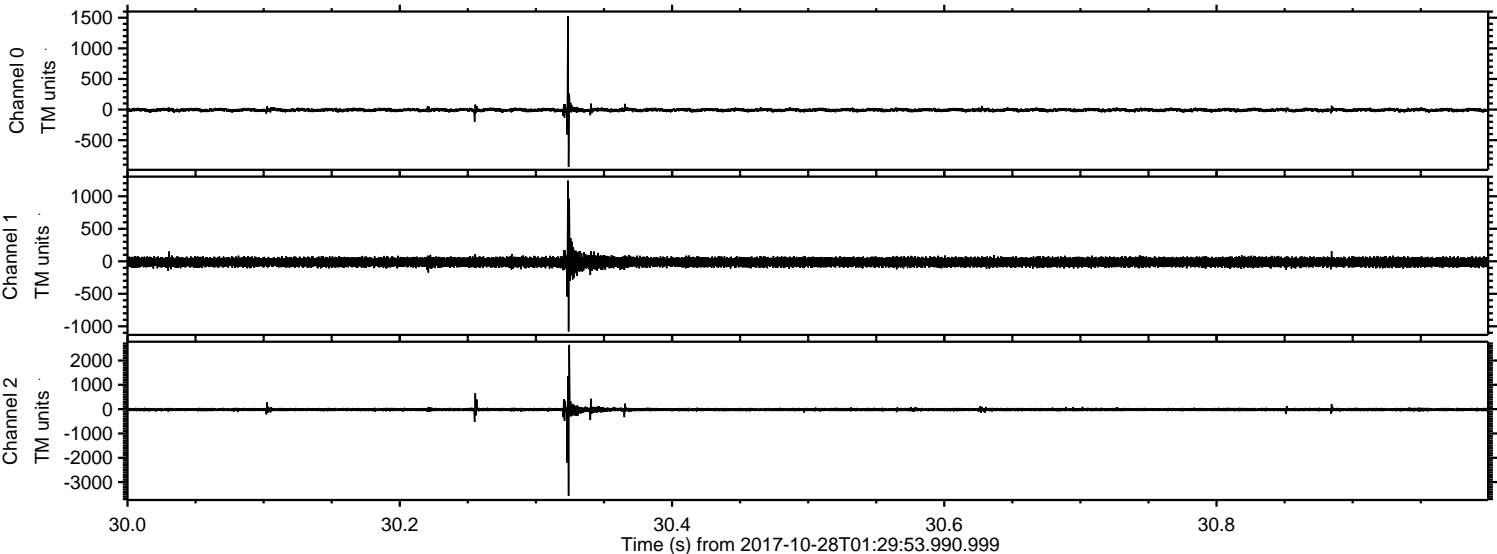

ELMAVAN 3D WAVEFORMS (Measured data sampled at 50 kHz) 50999 packets of 144 samples from 2017-10-28T01:29:53.990.999. Part 84/147

Processed Sat Oct 28 03:37:36 2017 by ELM ver.2012-10-06 from 001__elm20171028_012952__dat00.bin

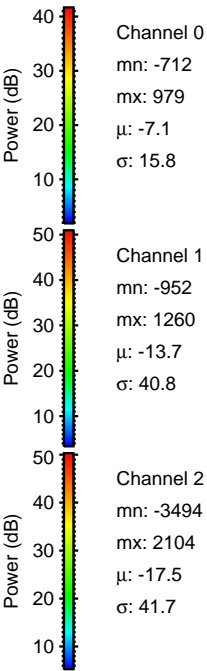
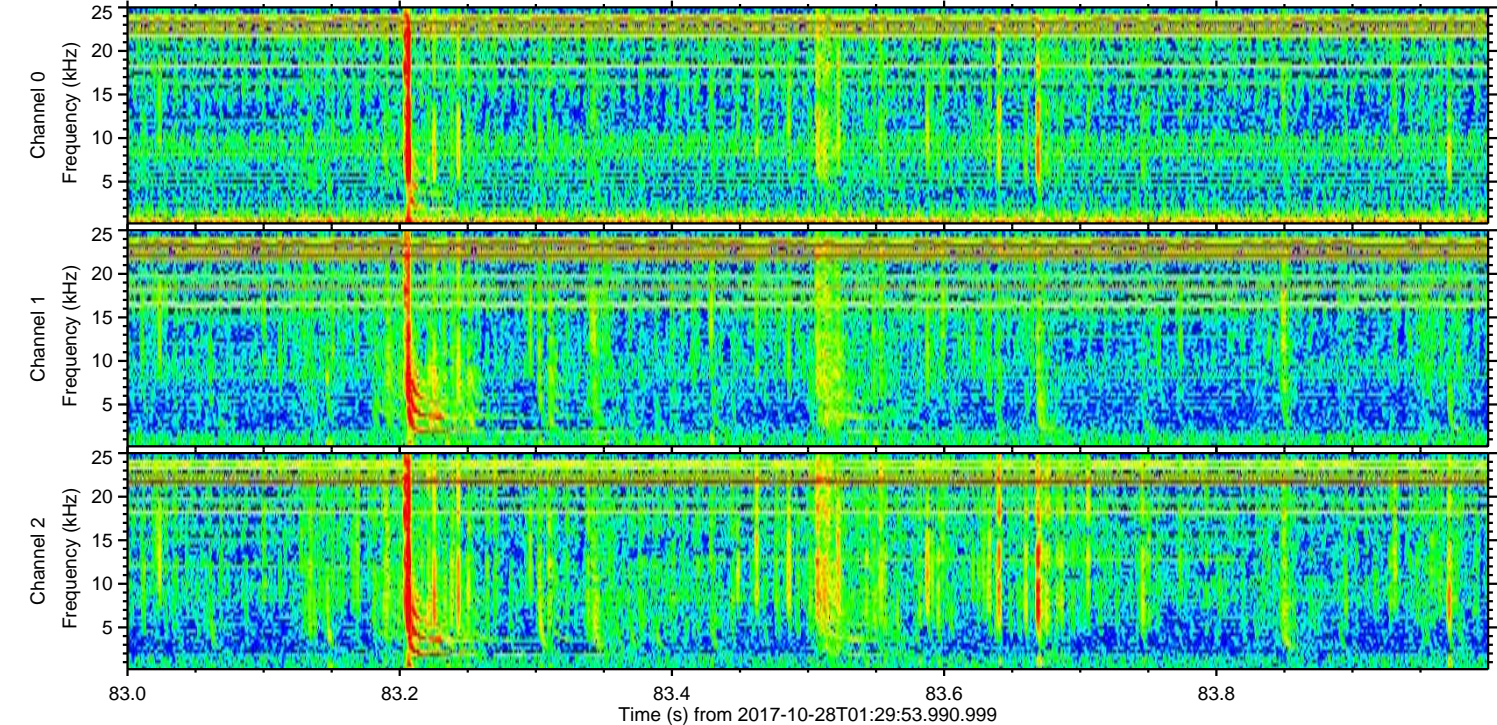
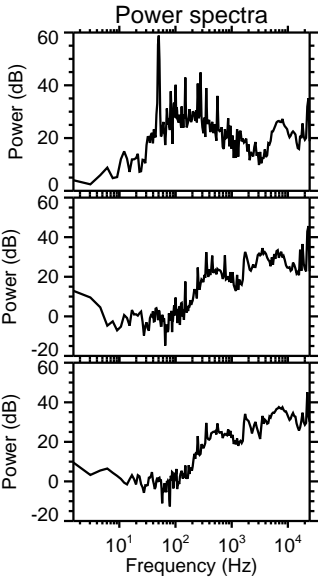
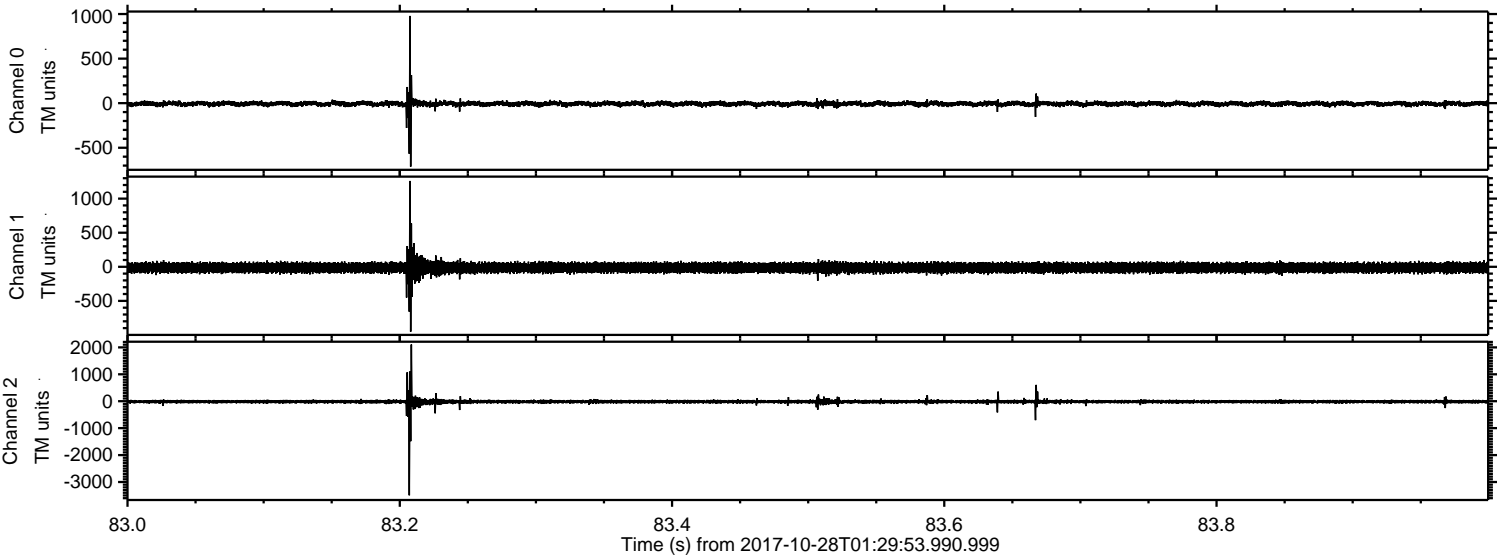

ELMAVAN 3D WAVEFORMS (Measured data sampled at 50 kHz) 50999 packets of 144 samples from 2017-10-28T01:29:53.990.999. Part 124/147

Processed Sat Oct 28 03:37:36 2017 by ELM ver.2012-10-06 from 001__elm20171028_012952__dat00.bin

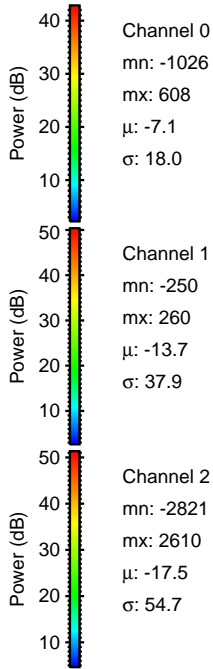
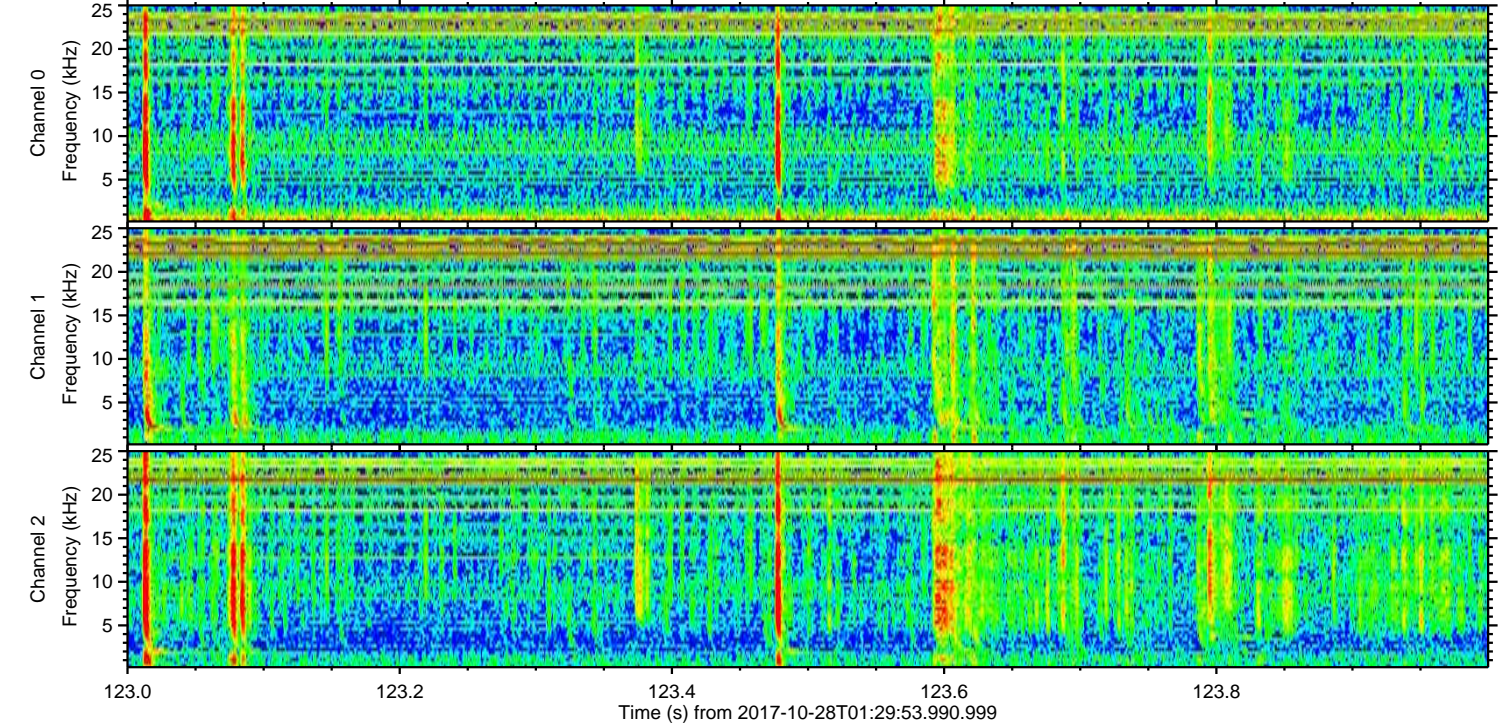
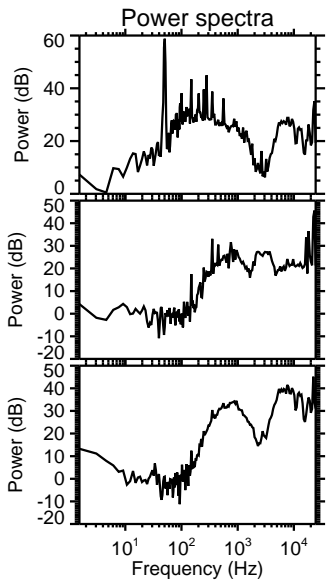
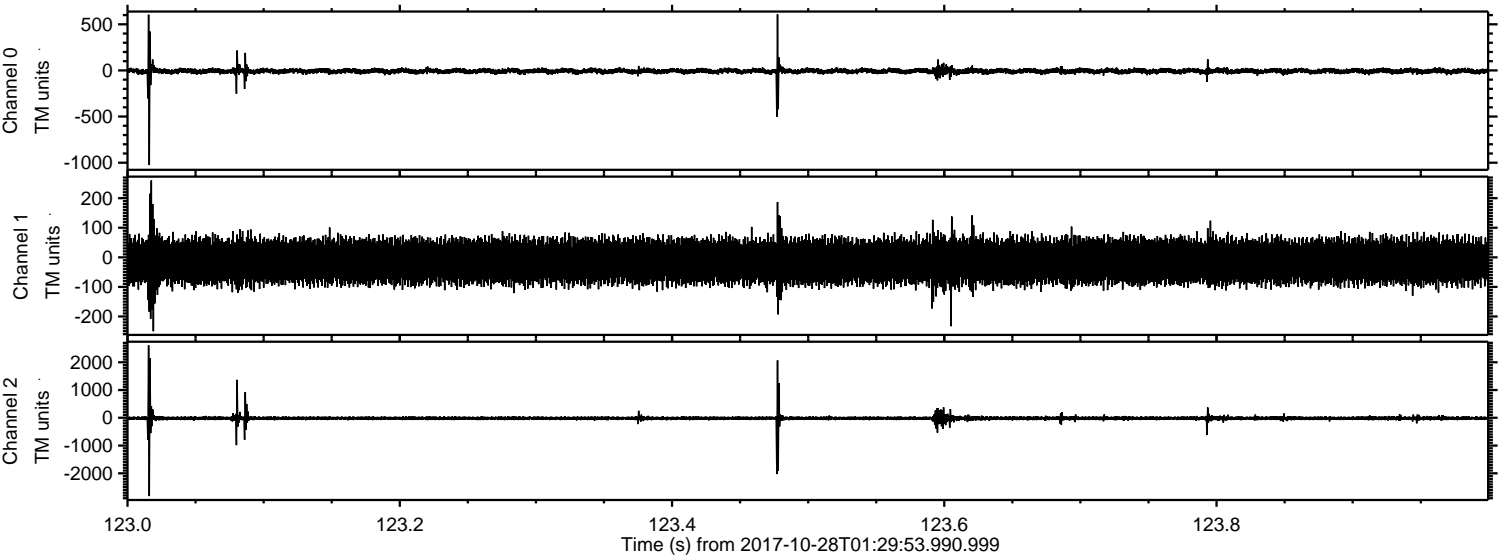

Channel 0
mn: -1026
mx: 608
 μ : -7.1
 σ : 18.0

Channel 1
mn: -250
mx: 260
 μ : -13.7
 σ : 37.9

Channel 2
mn: -2821
mx: 2610
 μ : -17.5
 σ : 54.7

ELMAVAN 3D WAVEFORMS (Measured data sampled at 50 kHz) 50999 packets of 144 samples from 2017-10-28T01:29:53.990.999. Part 118/147

Processed Sat Oct 28 03:37:37 2017 by ELM ver.2012-10-06 from 001__elm20171028_012952__dat00.bin

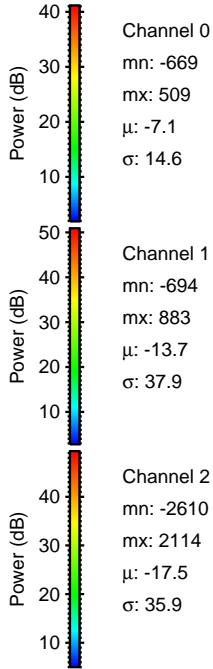
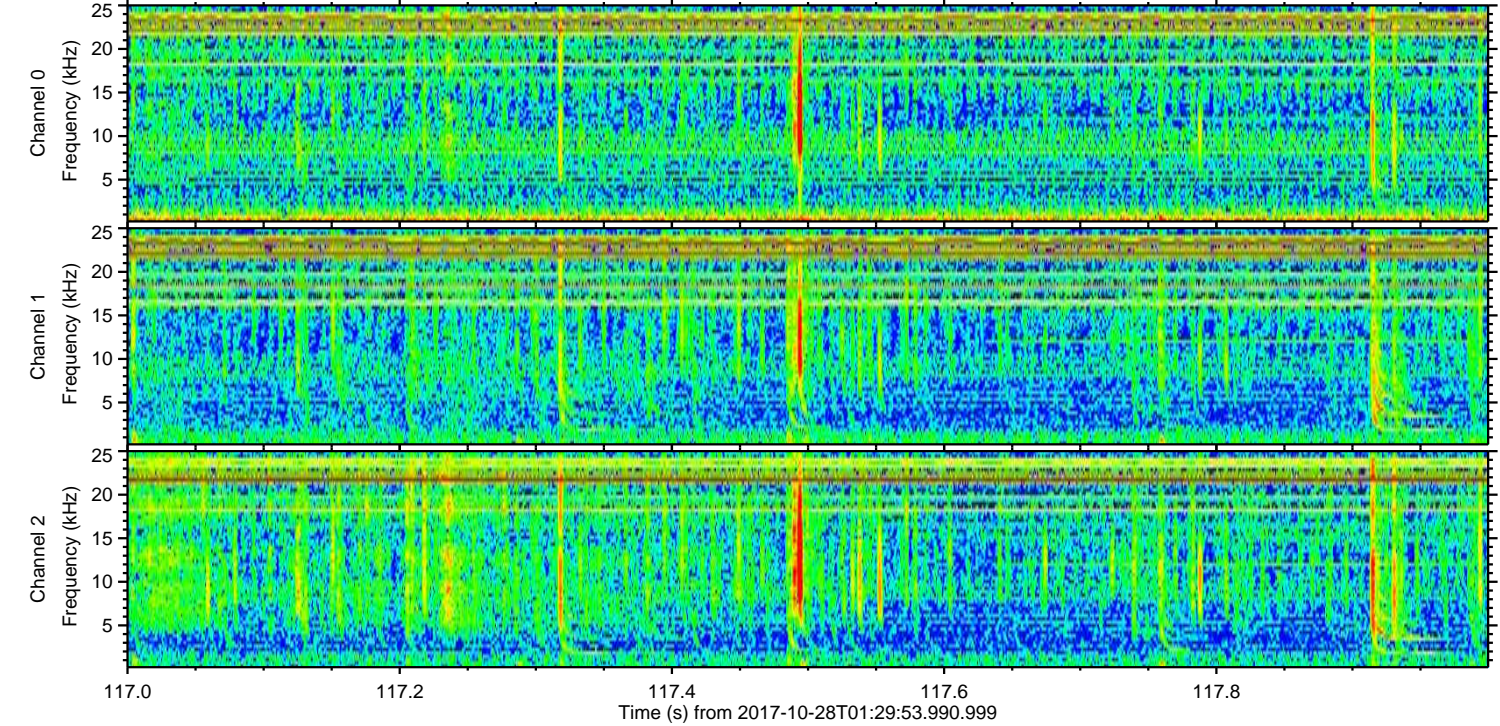
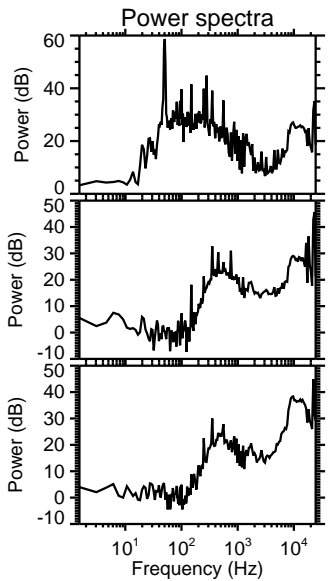
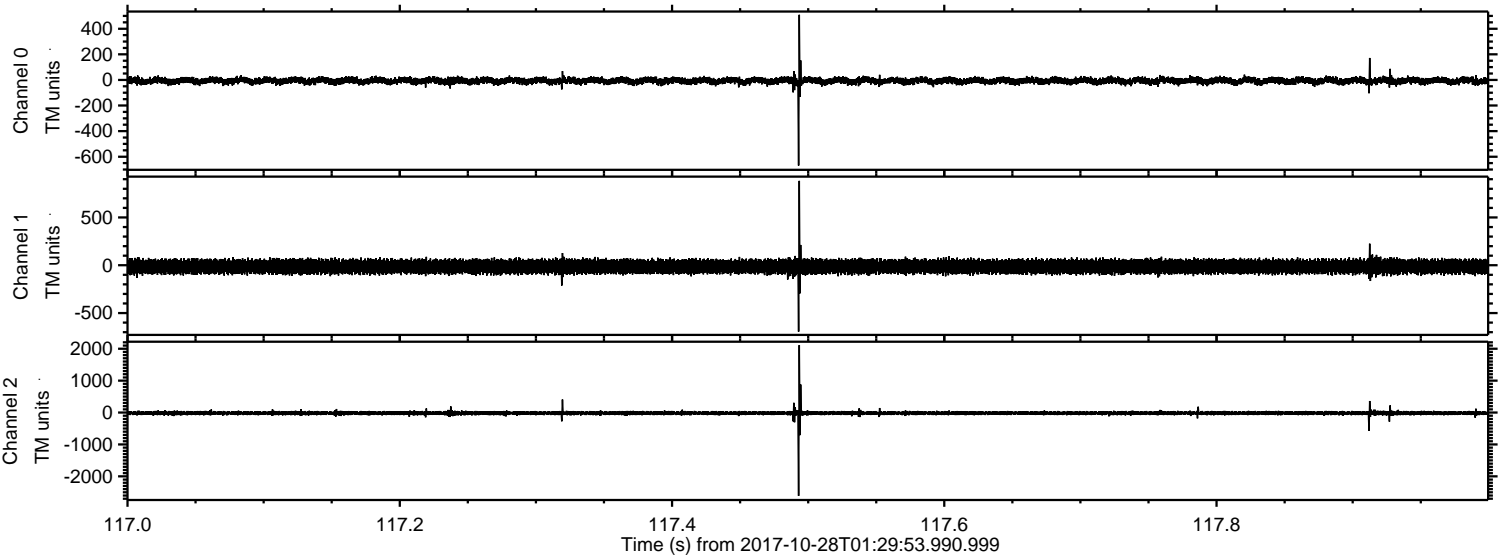

Processed Sat Oct 28 03:37:38 2017 by ELM ver.2012-10-06 from 001__elm20171028_012952__dat00.bin

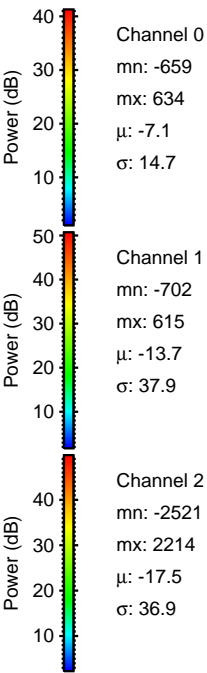
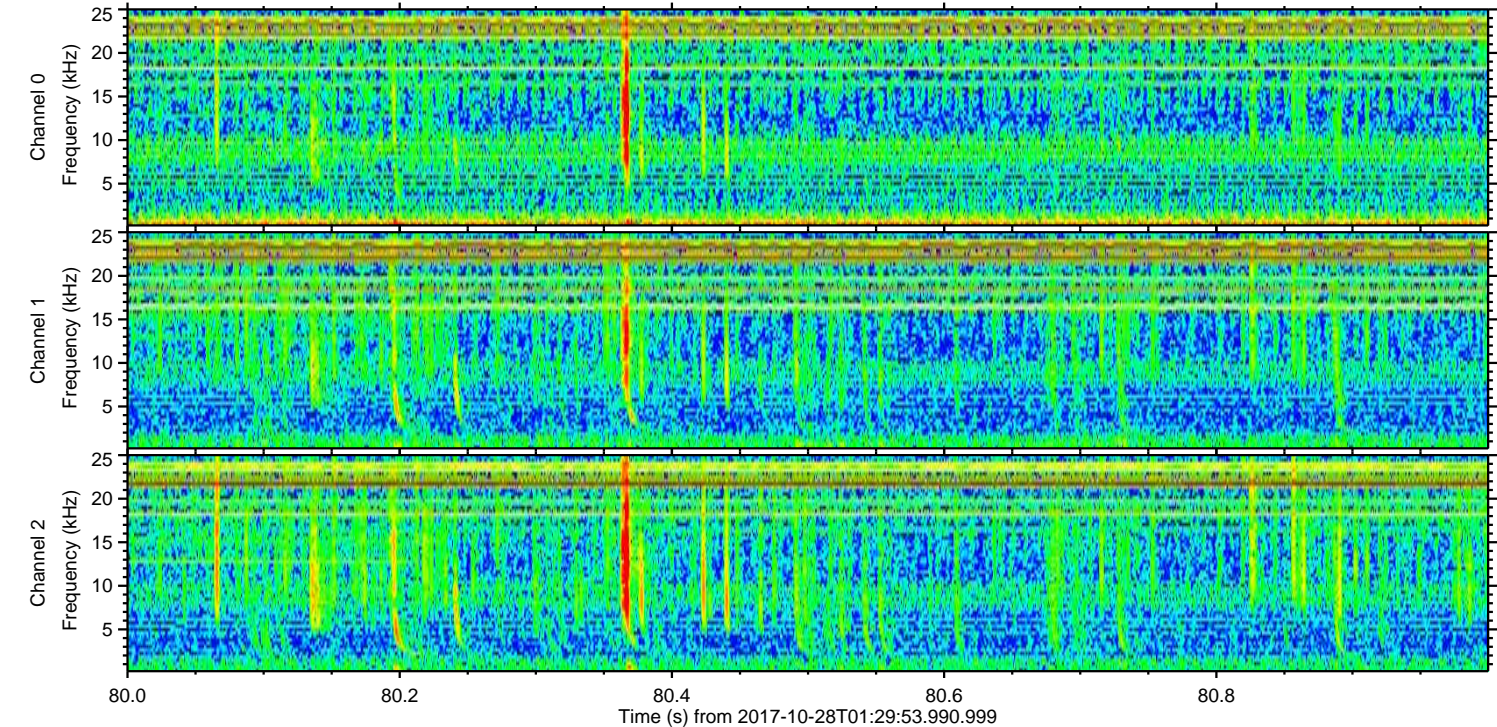
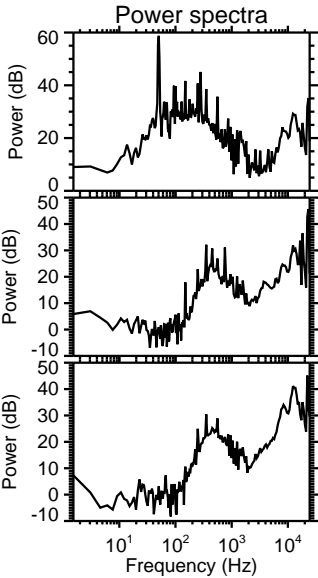
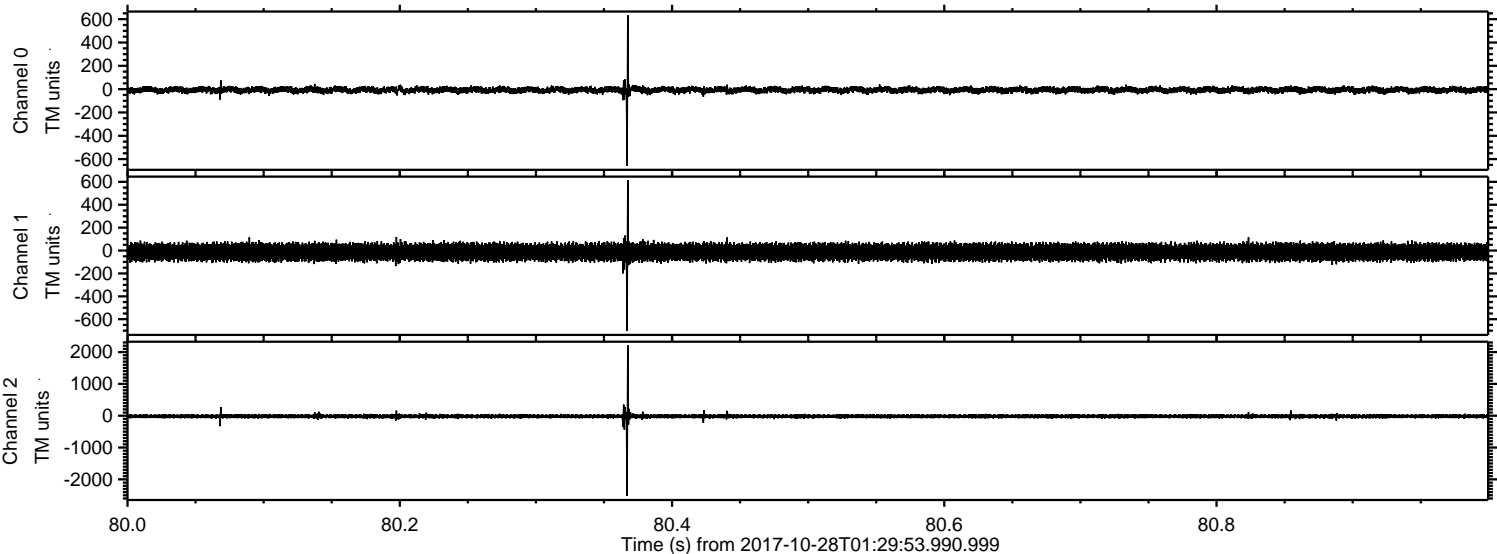

ELMAVAN 3D WAVEFORMS (Measured data sampled at 50 kHz) 50999 packets of 144 samples from 2017-10-28T01:29:53.990.999. Part 125/147

Processed Sat Oct 28 03:37:38 2017 by ELM ver.2012-10-06 from 001__elm20171028_012952__dat00.bin

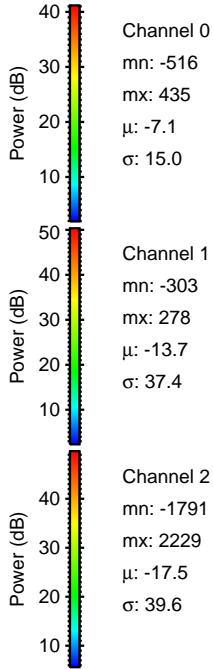
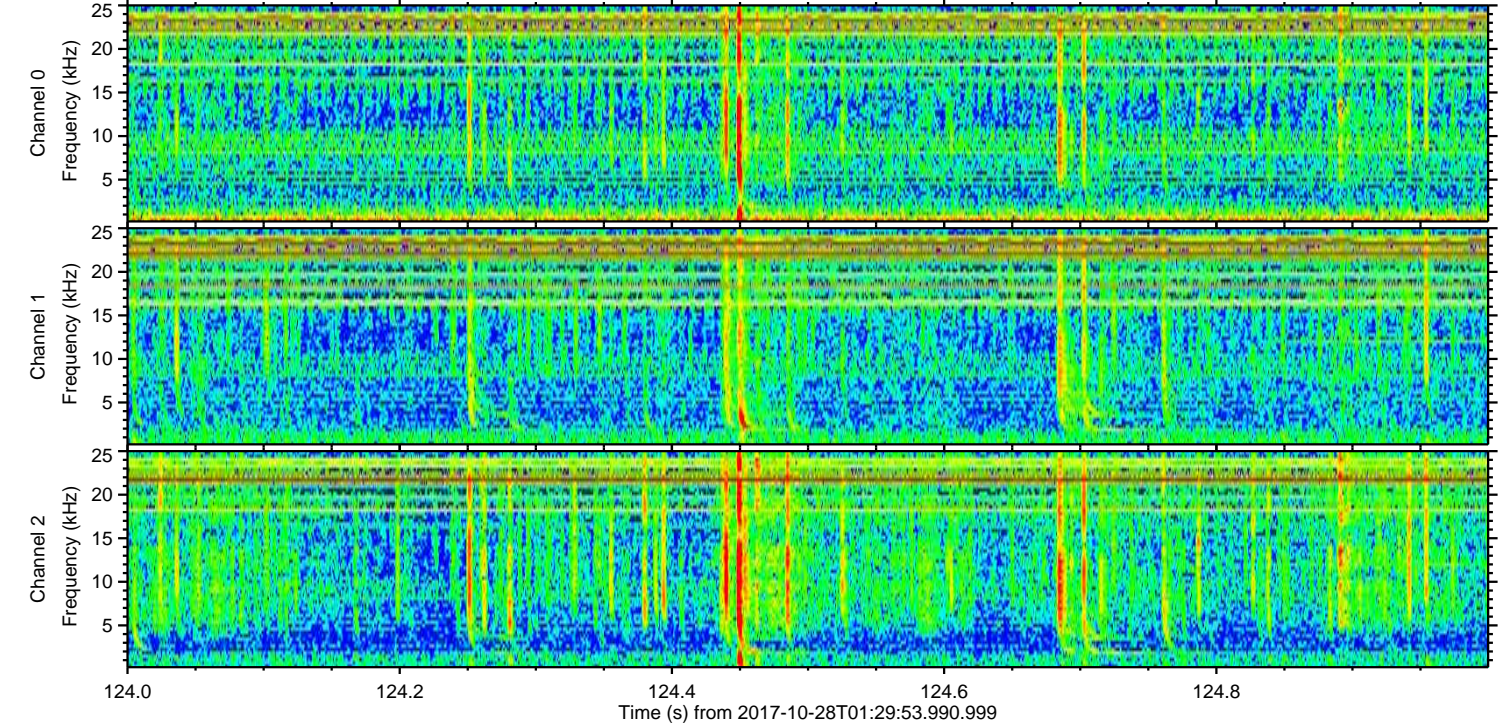
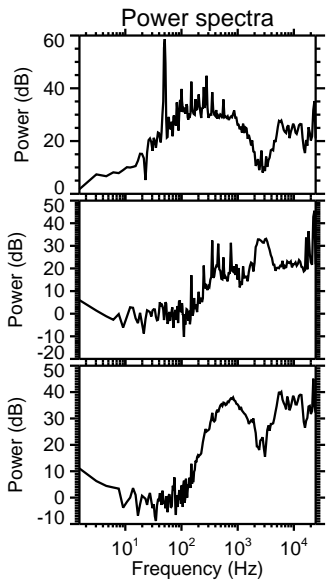
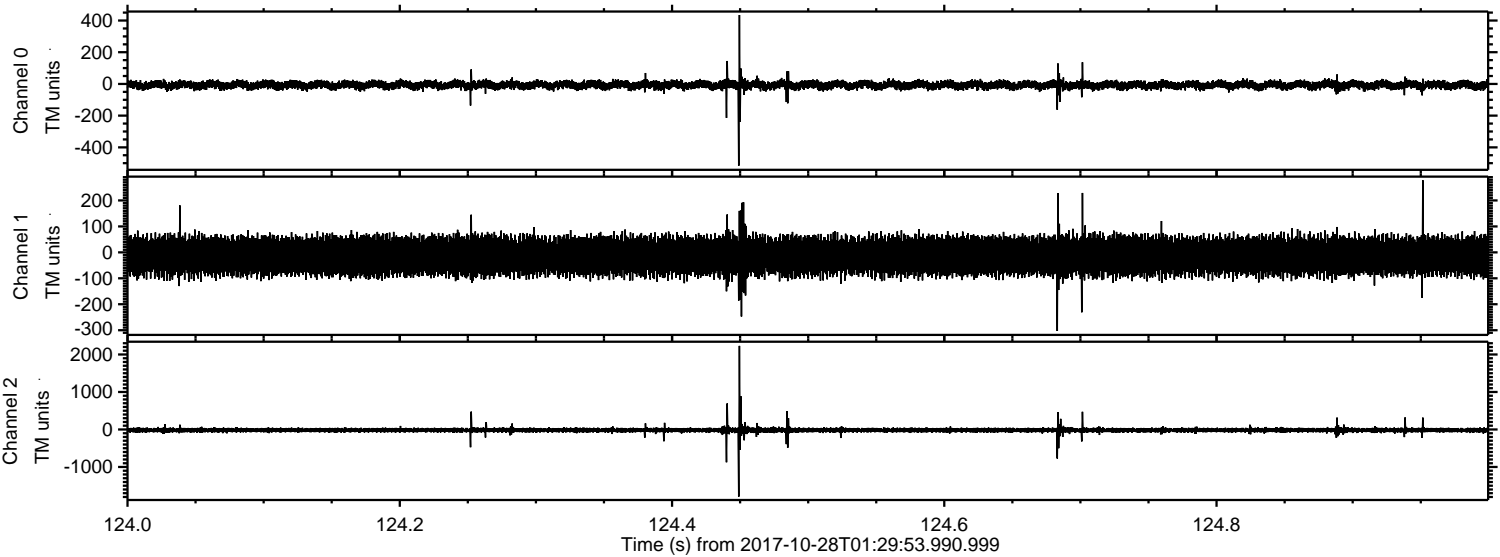

ELMAVAN 3D WAVEFORMS (Measured data sampled at 50 kHz) 50999 packets of 144 samples from 2017-10-28T01:29:53.990.999. Part 7/147

Processed Sat Oct 28 03:37:39 2017 by ELM ver.2012-10-06 from 001__elm20171028_012952__dat00.bin

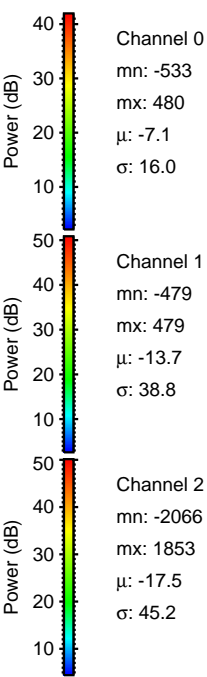
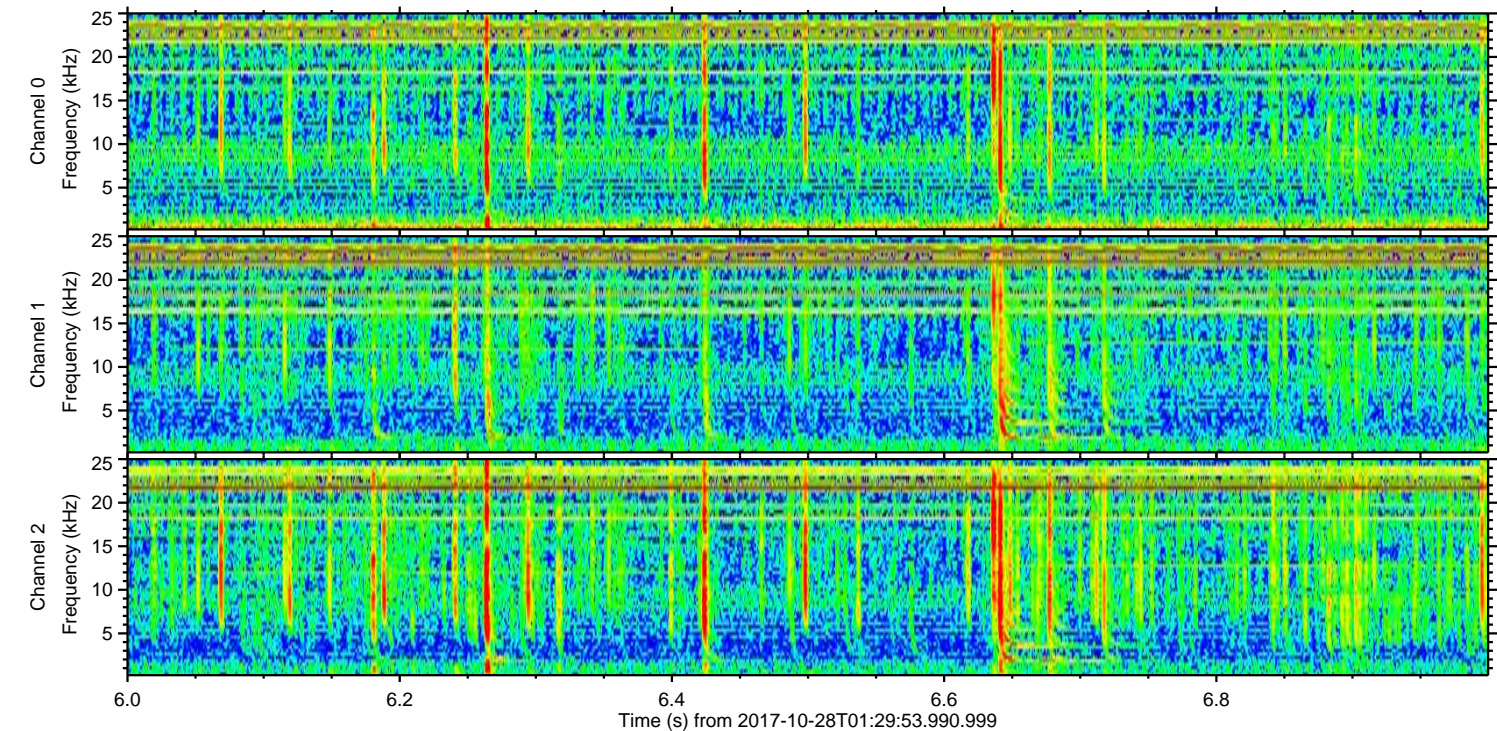
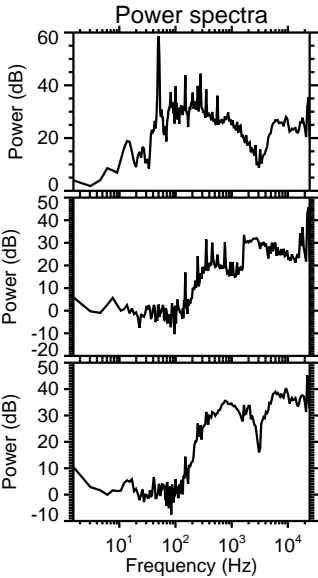
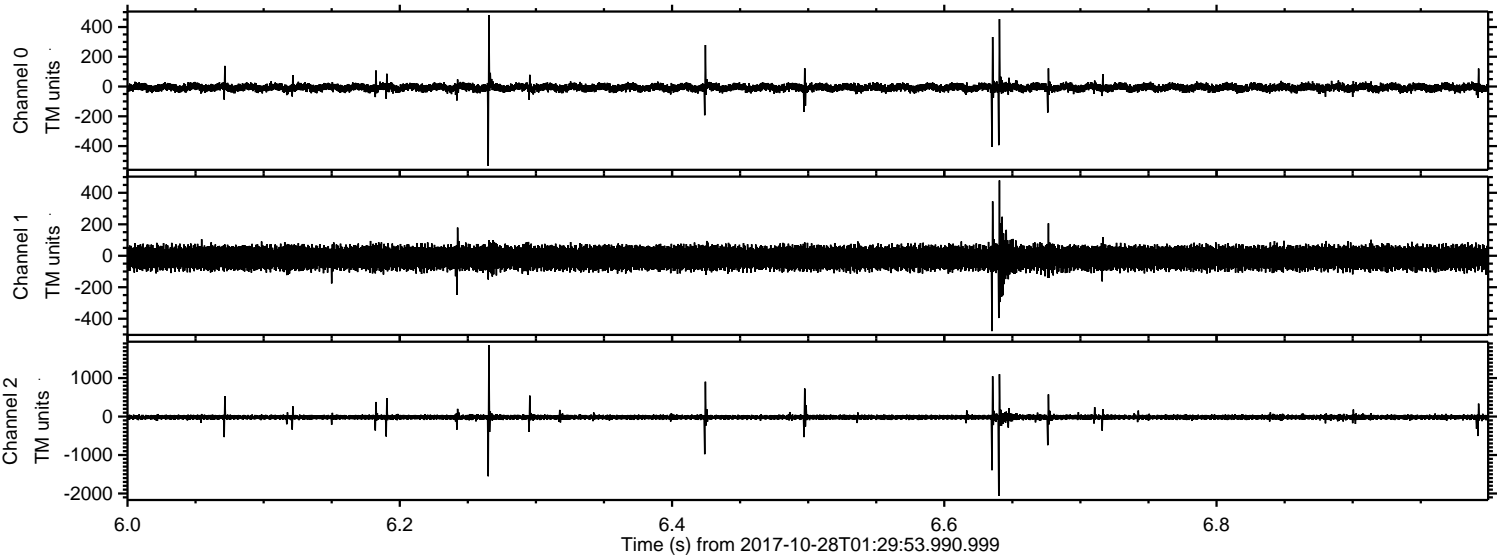

Processed Sat Oct 28 03:37:40 2017 by ELM ver.2012-10-06 from 001__elm20171028_012952__dat00.bin

