

ELMAVAN 3D WAVEFORMS (Measured data sampled at 50 kHz) 51000 packets of 144 samples from 2017-10-28T01:09:53.104.000.

Processed Sat Oct 28 03:18:16 2017 by ELM ver.2012-10-06 from 001__elm20171028_010952__dat00.bin

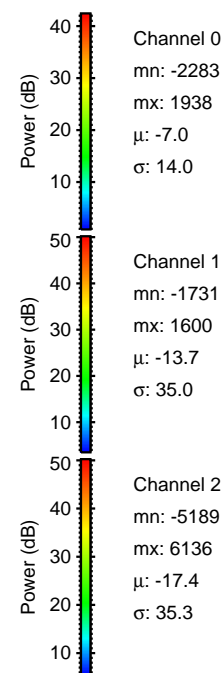
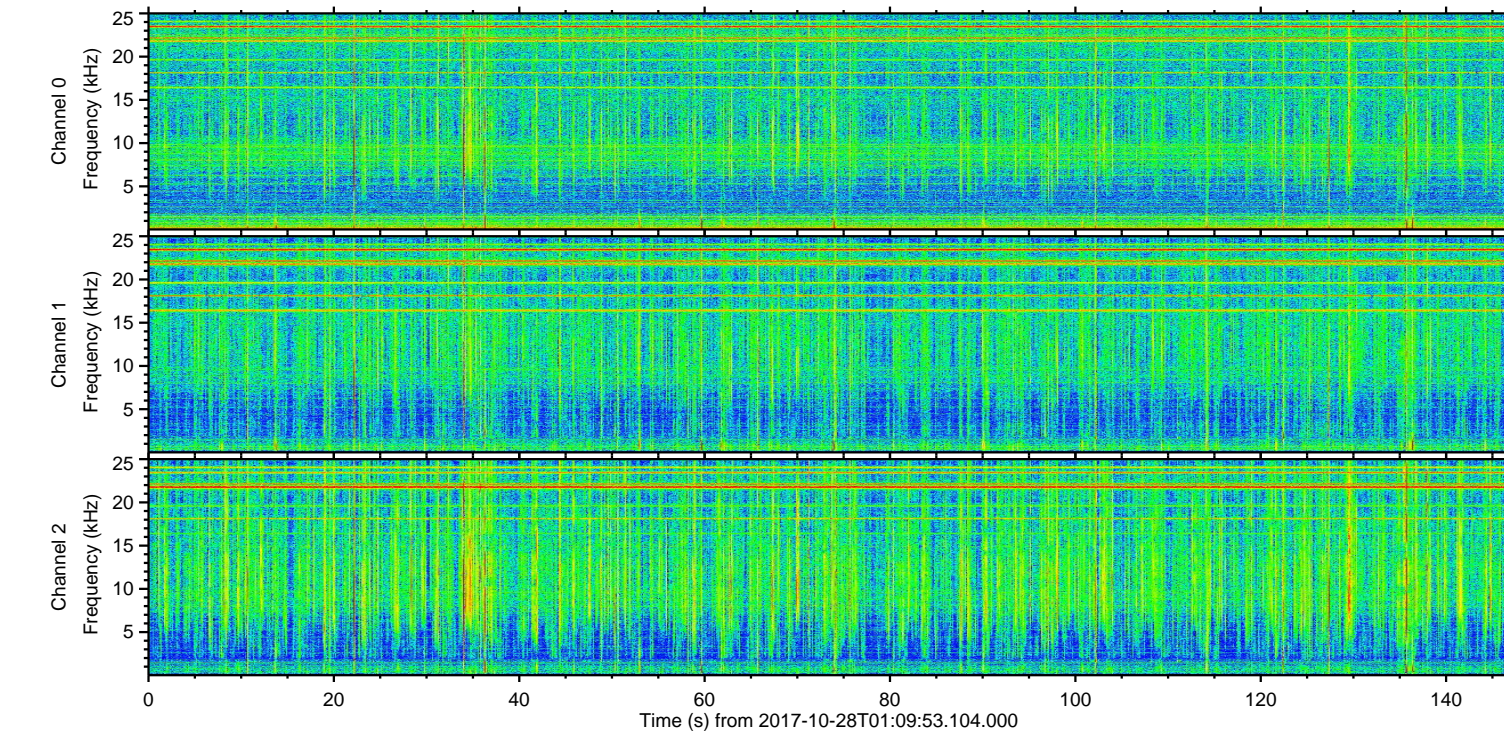
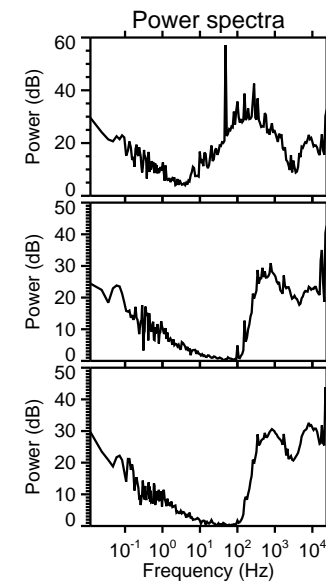
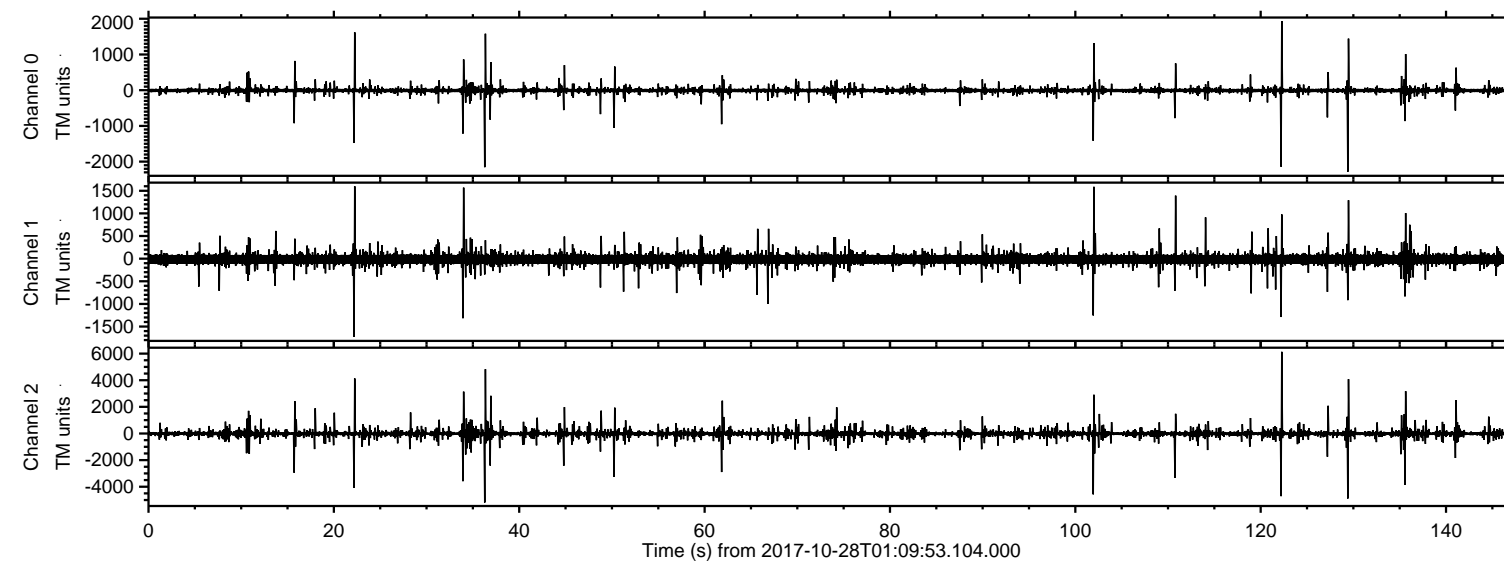

Channel 0
mn: -2283
mx: 1938
 μ : -7.0
 σ : 14.0

Channel 1
mn: -1731
mx: 1600
 μ : -13.7
 σ : 35.0

Channel 2
mn: -5189
mx: 6136
 μ : -17.4
 σ : 35.3

ELMAVAN 3D WAVEFORMS (Measured data sampled at 50 kHz) 51000 packets of 144 samples from 2017-10-28T01:09:53.104.000. Part 123/147

Processed Sat Oct 28 03:18:24 2017 by ELM ver.2012-10-06 from 001__elm20171028_010952__dat00.bin

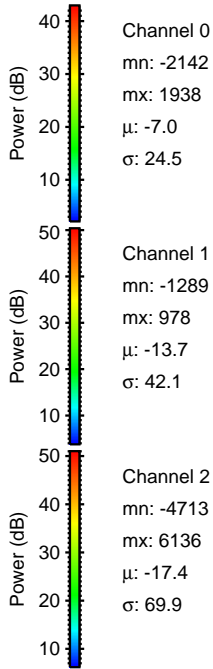
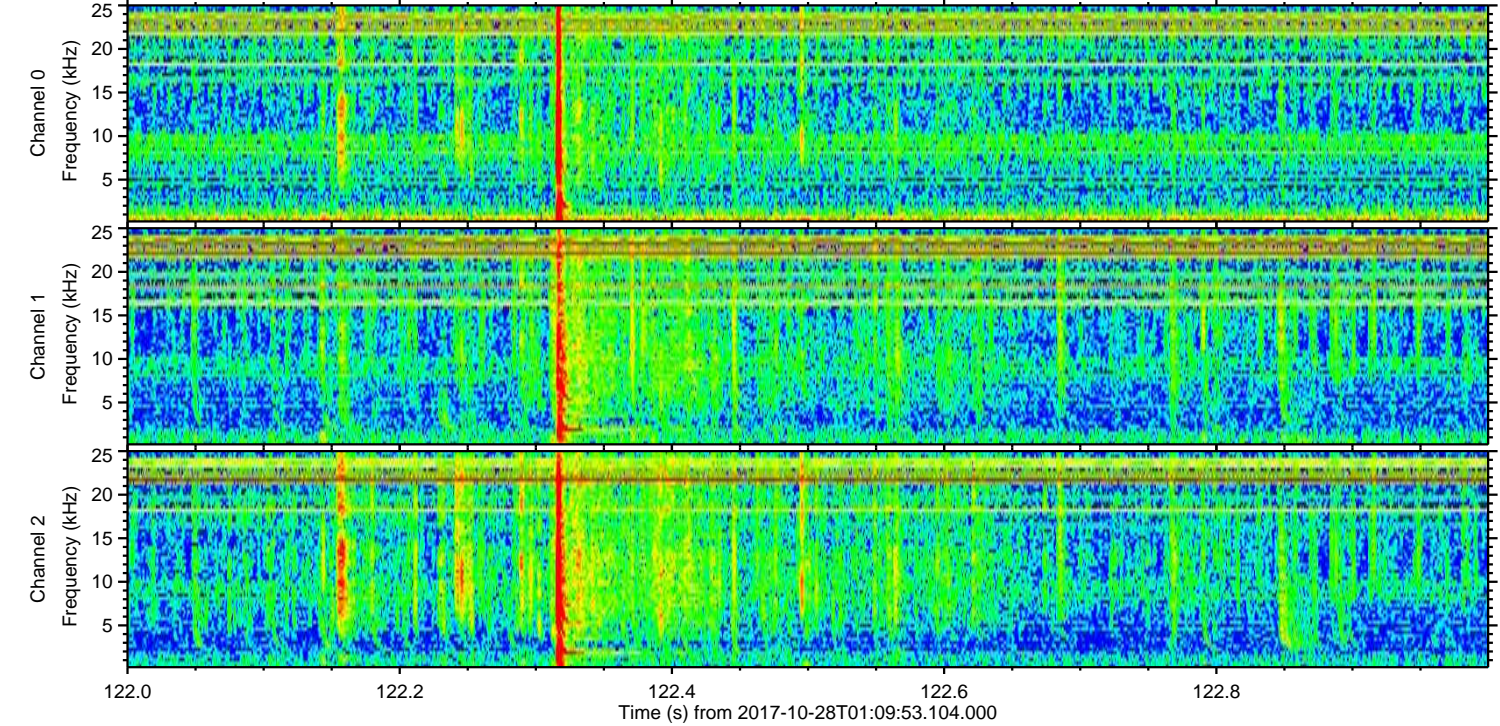
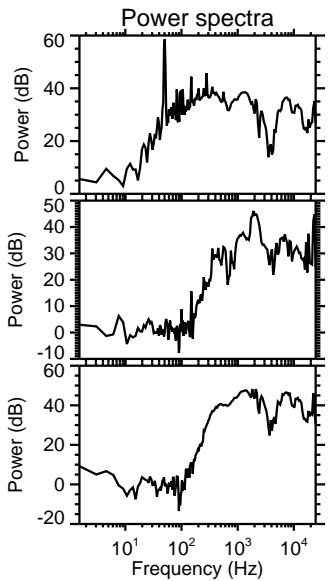
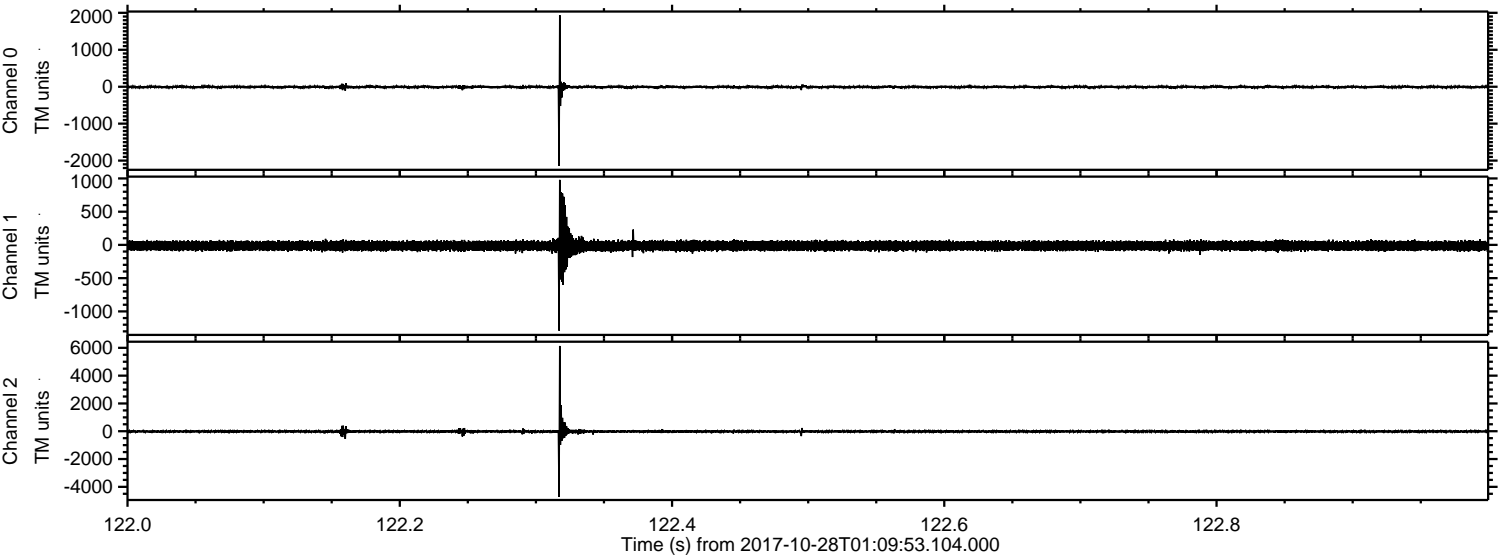

ELMAVAN 3D WAVEFORMS (Measured data sampled at 50 kHz) 51000 packets of 144 samples from 2017-10-28T01:09:53.104.000. Part 37/147

Processed Sat Oct 28 03:18:24 2017 by ELM ver.2012-10-06 from 001__elm20171028_010952__dat00.bin

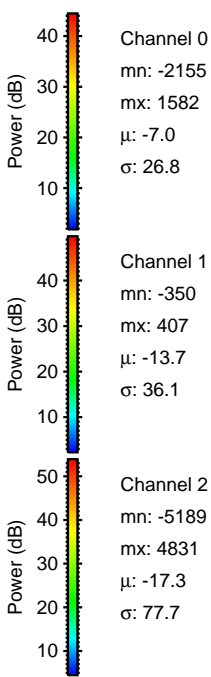
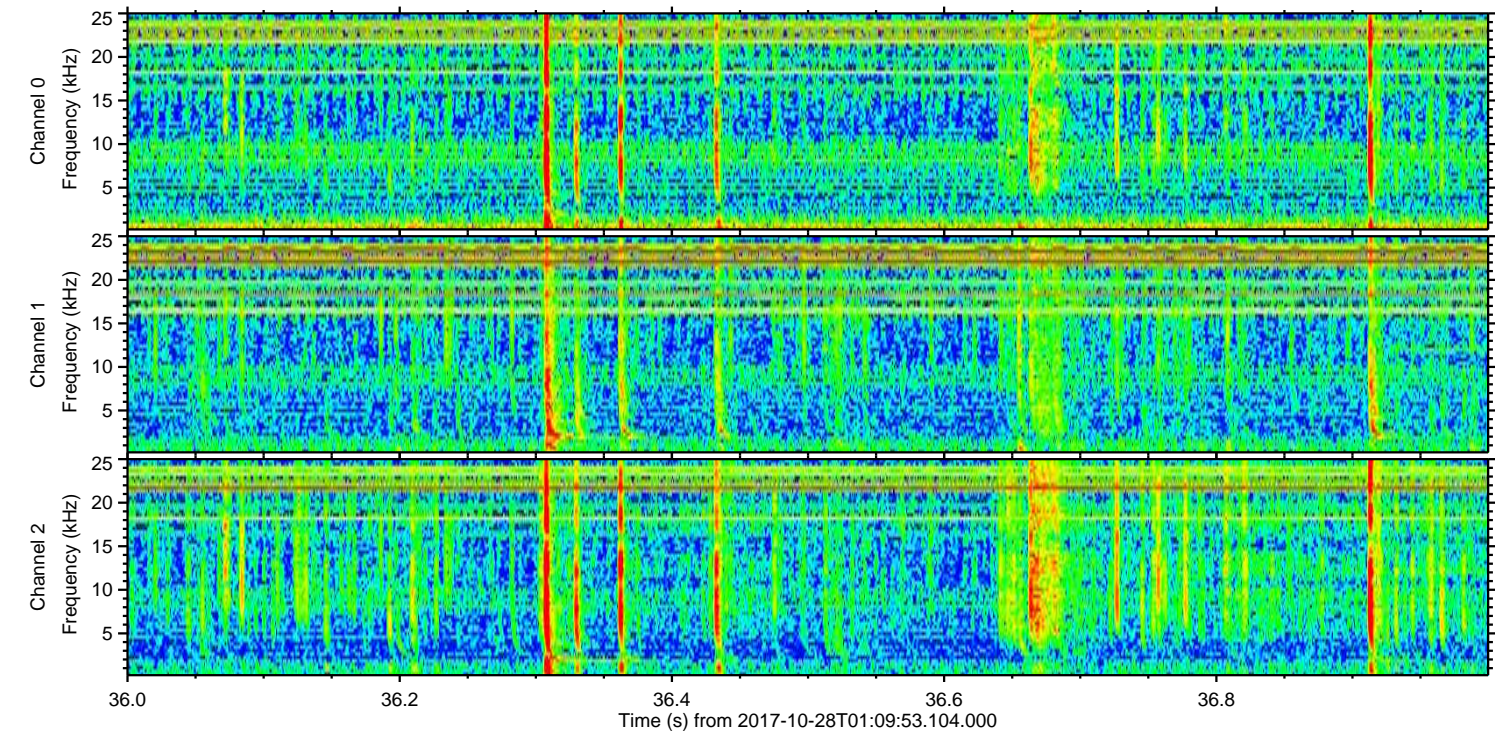
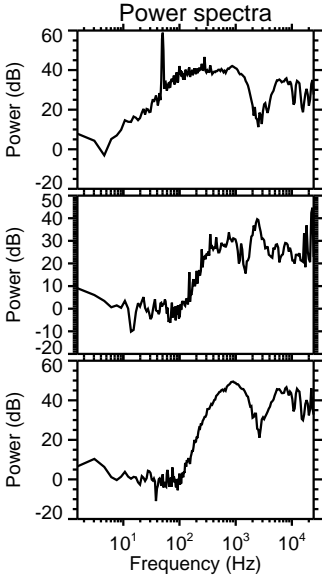
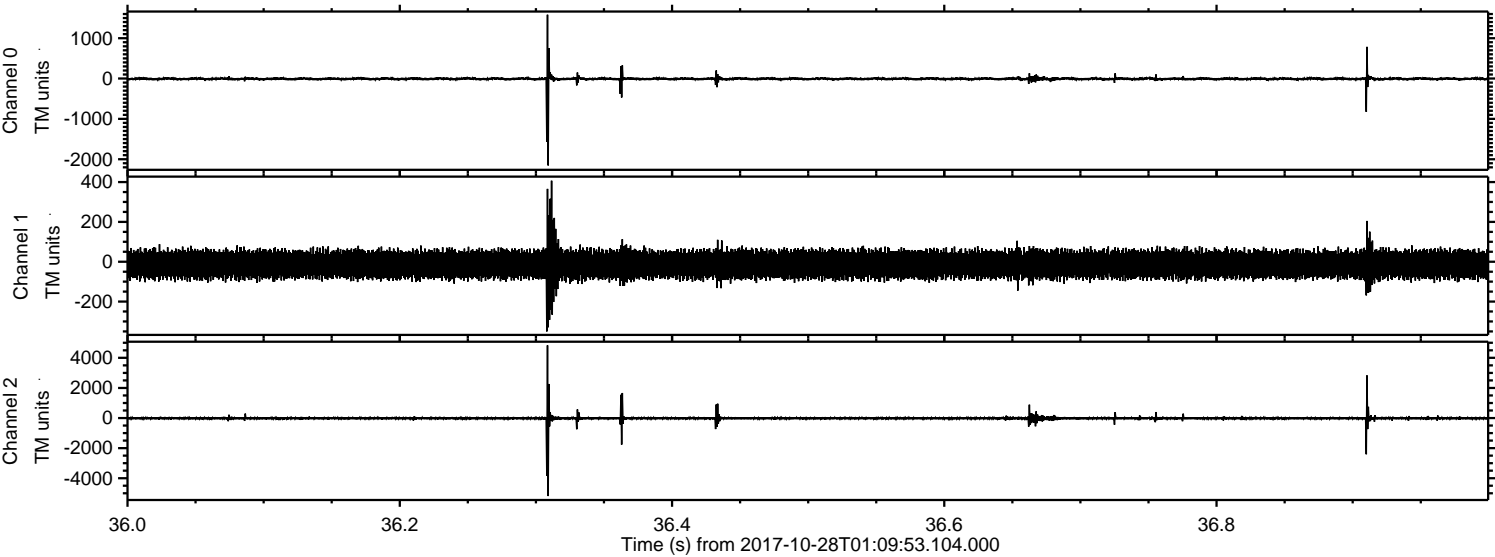

ELMAVAN 3D WAVEFORMS (Measured data sampled at 50 kHz) 51000 packets of 144 samples from 2017-10-28T01:09:53.104.000. Part 130/147

Processed Sat Oct 28 03:18:25 2017 by ELM ver.2012-10-06 from 001__elm20171028_010952__dat00.bin

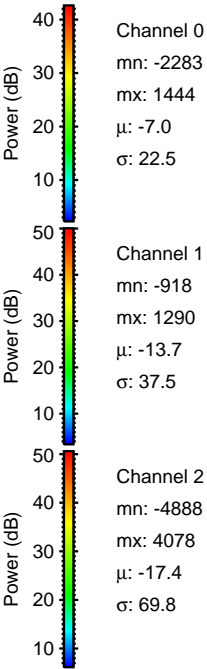
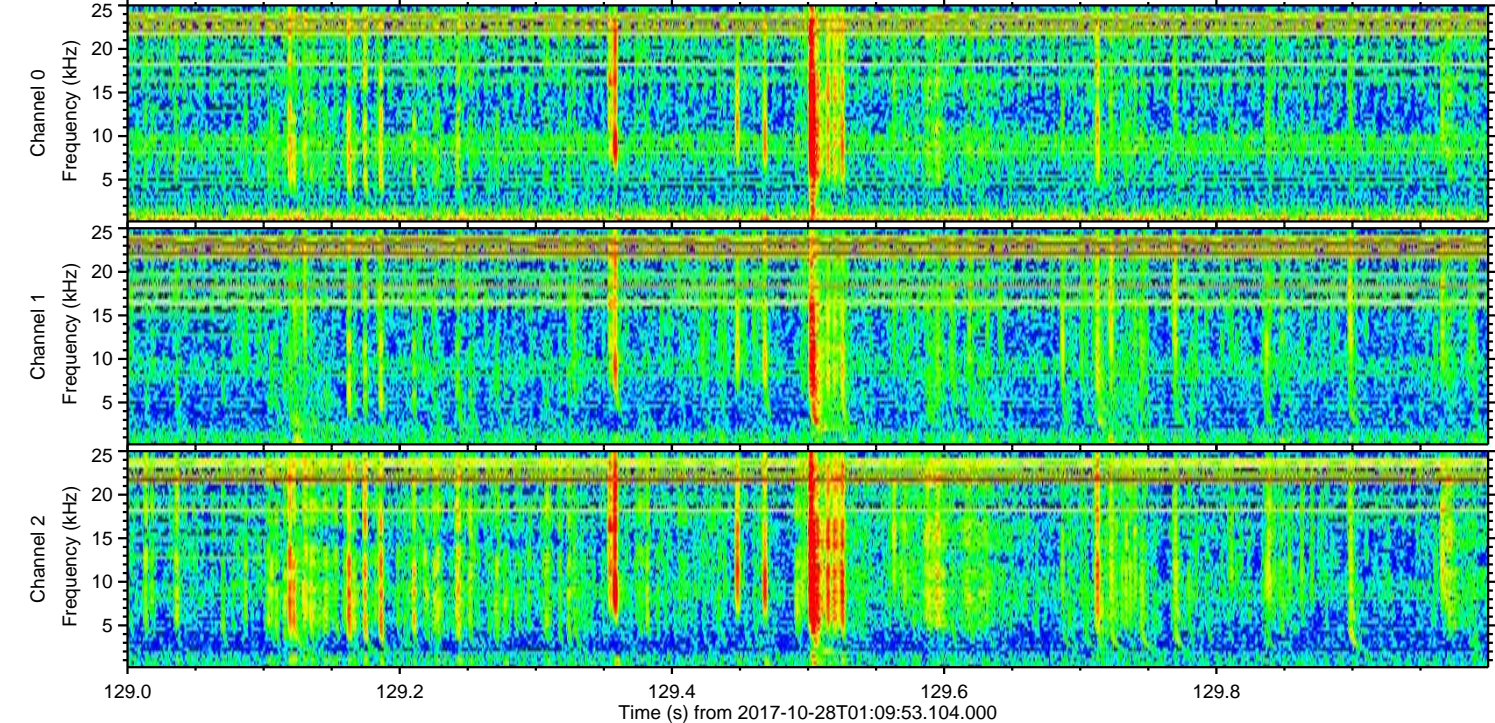
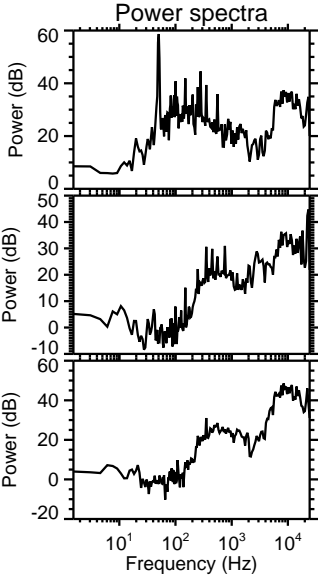
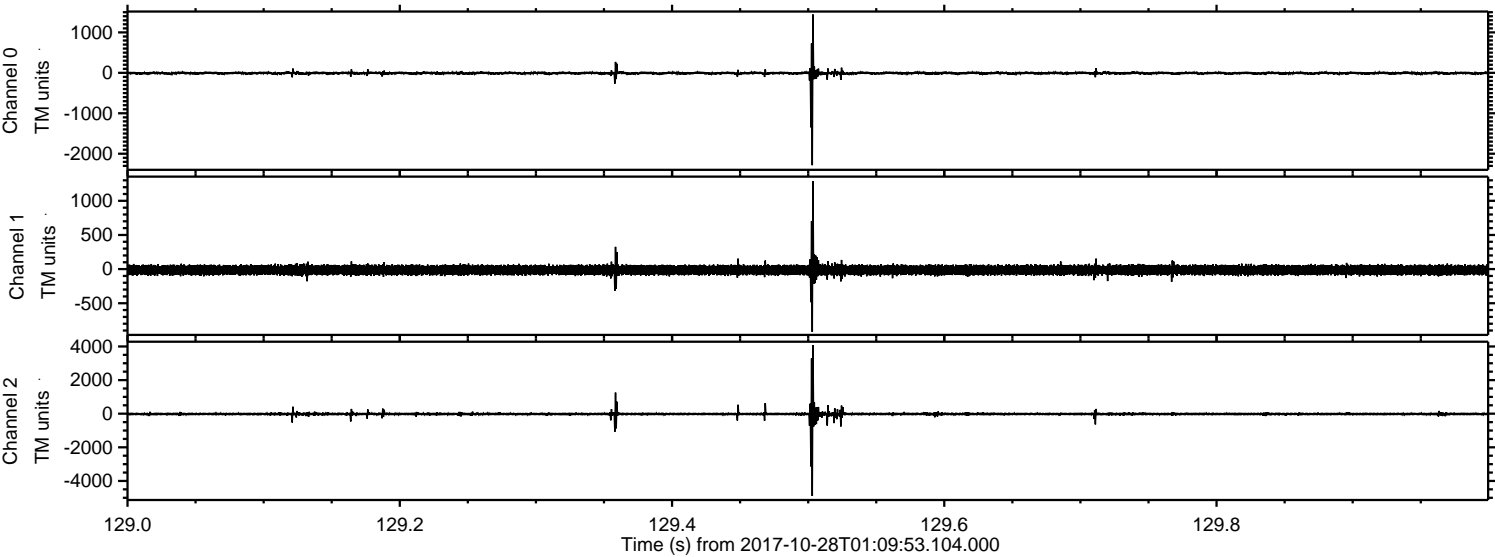

ELMAVAN 3D WAVEFORMS (Measured data sampled at 50 kHz) 51000 packets of 144 samples from 2017-10-28T01:09:53.104.000. Part 103/147

Processed Sat Oct 28 03:18:26 2017 by ELM ver.2012-10-06 from 001__elm20171028_010952__dat00.bin

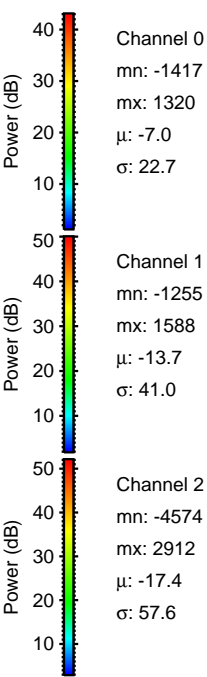
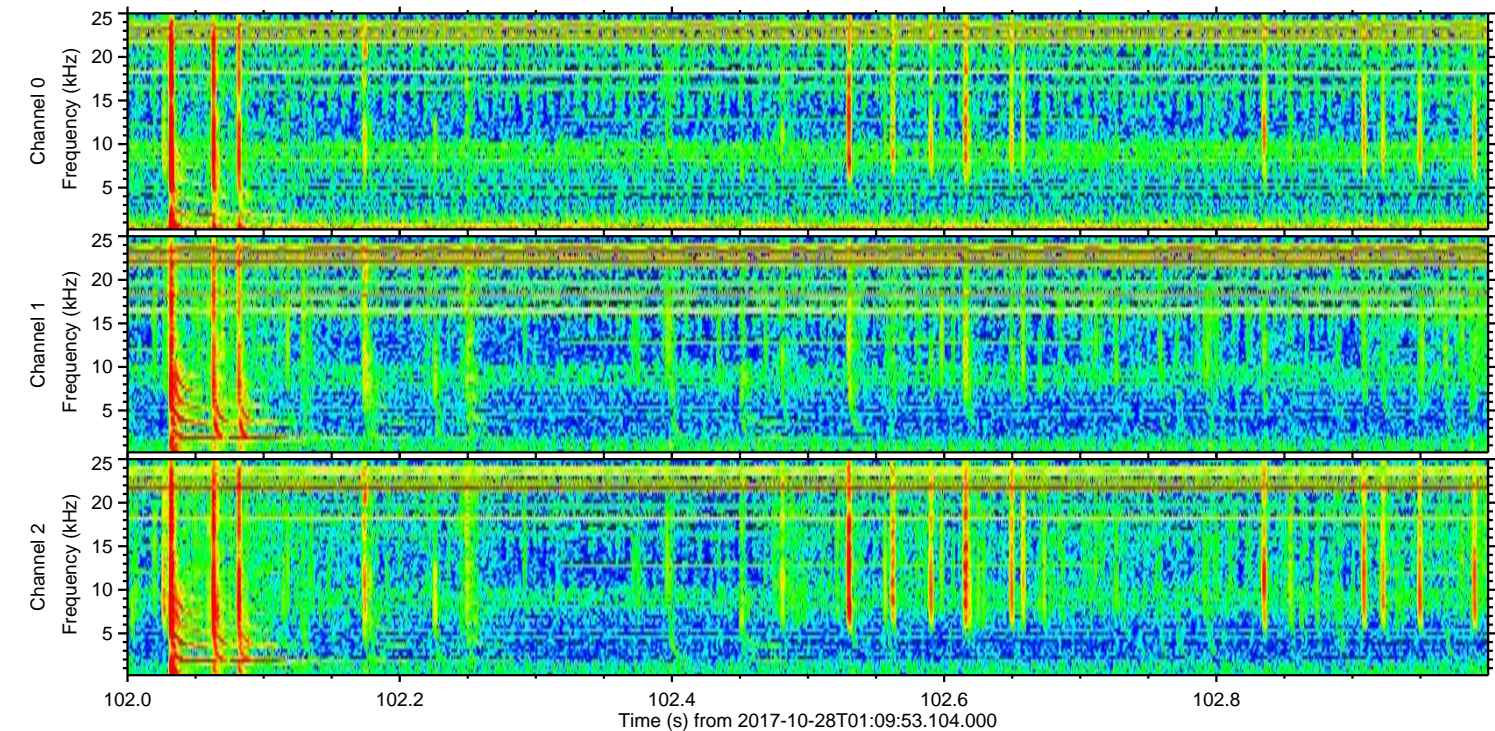
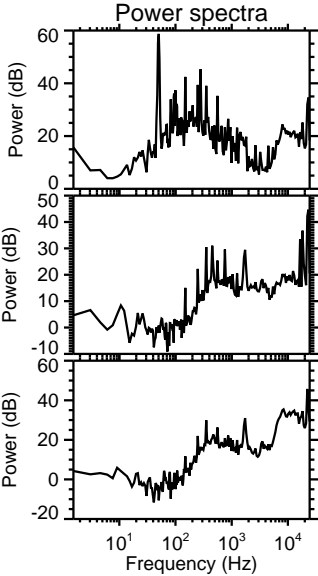
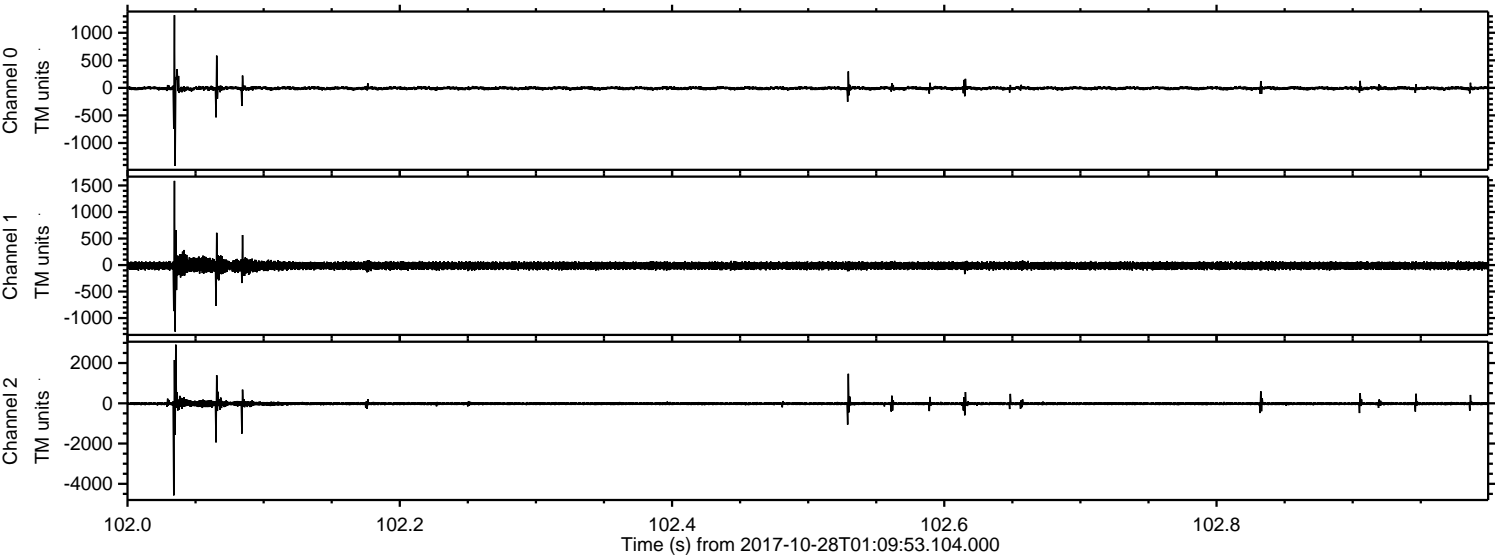

ELMAVAN 3D WAVEFORMS (Measured data sampled at 50 kHz) 51000 packets of 144 samples from 2017-10-28T01:09:53.104.000. Part 23/147

Processed Sat Oct 28 03:18:27 2017 by ELM ver.2012-10-06 from 001__elm20171028_010952__dat00.bin

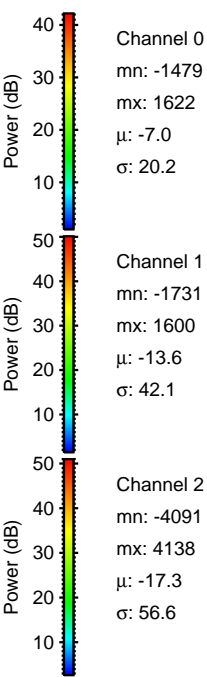
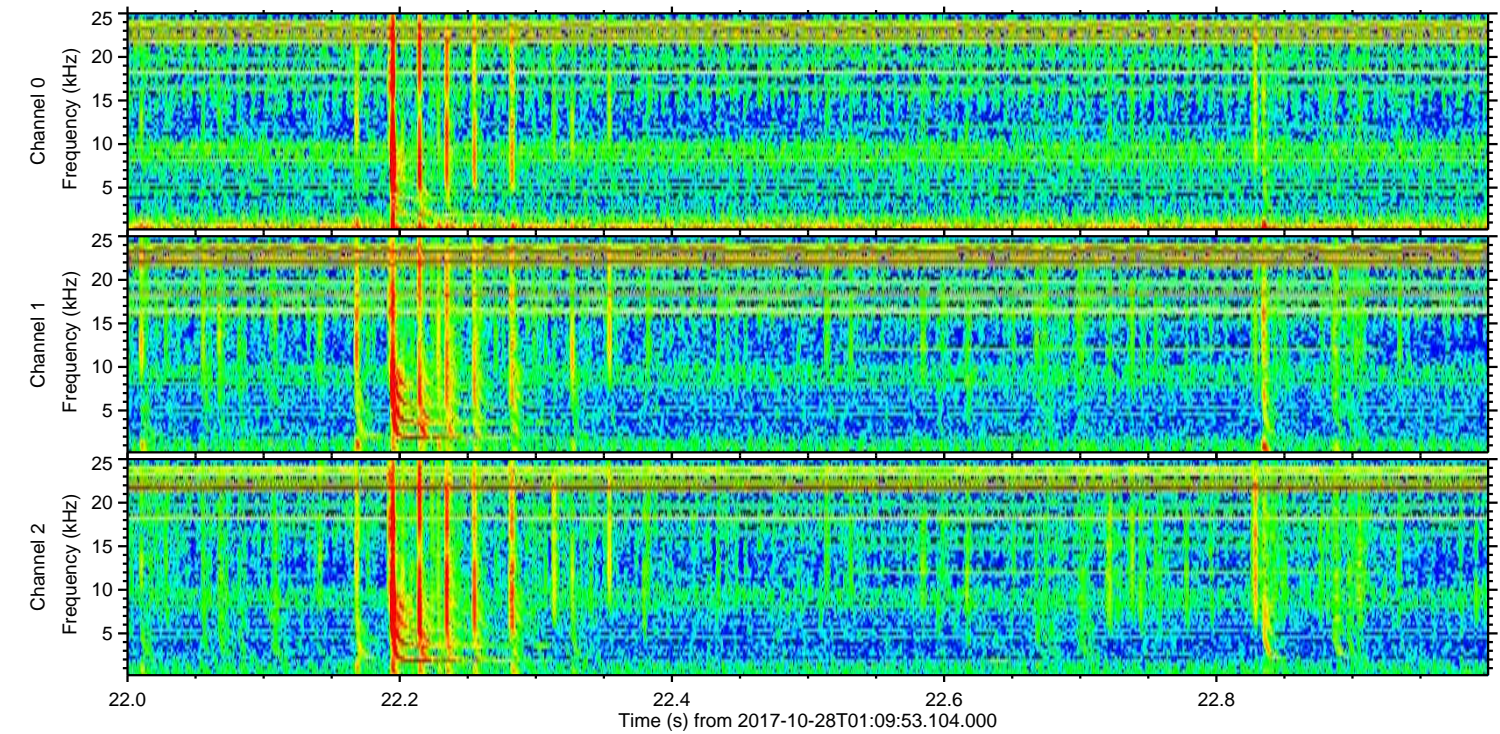
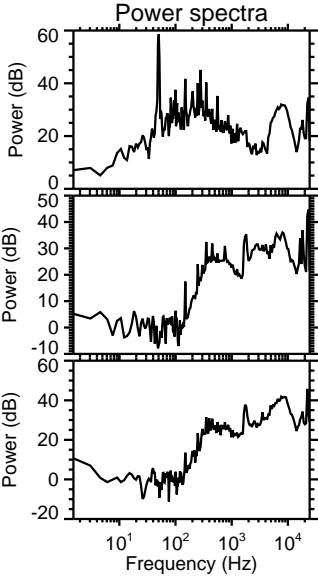
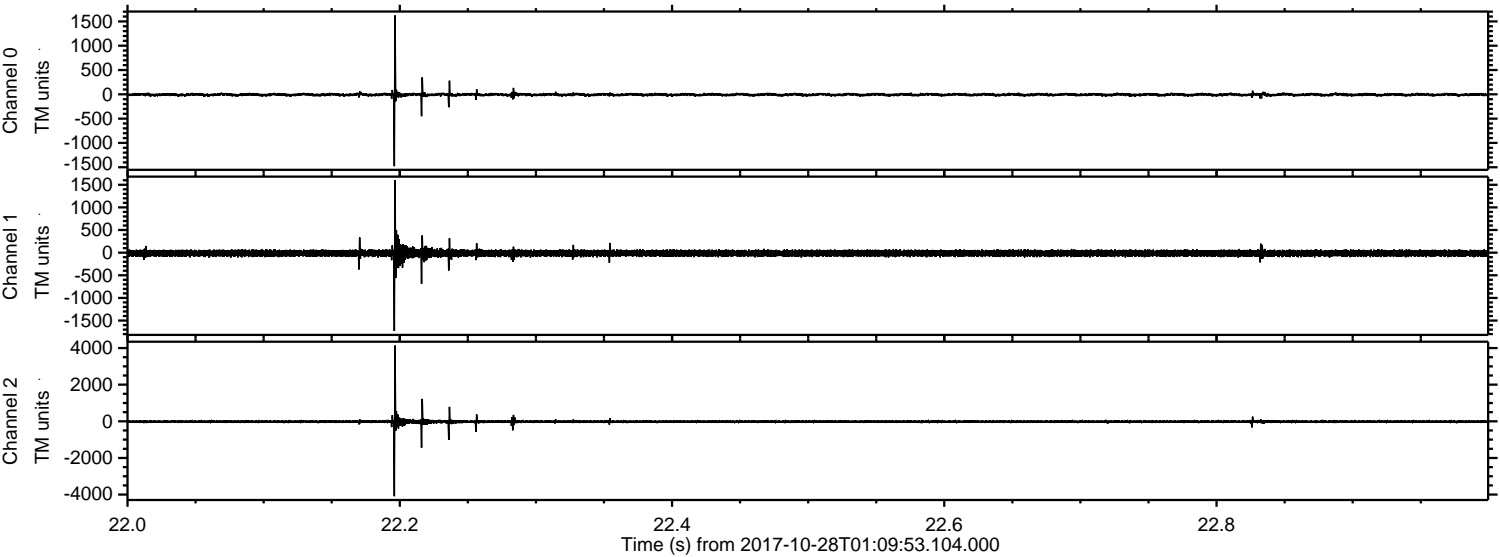

Channel 0
mn: -1479
mx: 1622
 μ : -7.0
 σ : 20.2

Channel 1
mn: -1731
mx: 1600
 μ : -13.6
 σ : 42.1

Channel 2
mn: -4091
mx: 4138
 μ : -17.3
 σ : 56.6

ELMAVAN 3D WAVEFORMS (Measured data sampled at 50 kHz) 51000 packets of 144 samples from 2017-10-28T01:09:53.104.000. Part 136/147

Processed Sat Oct 28 03:18:28 2017 by ELM ver.2012-10-06 from 001__elm20171028_010952__dat00.bin

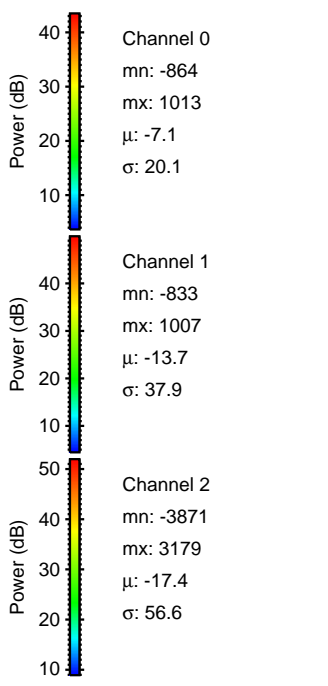
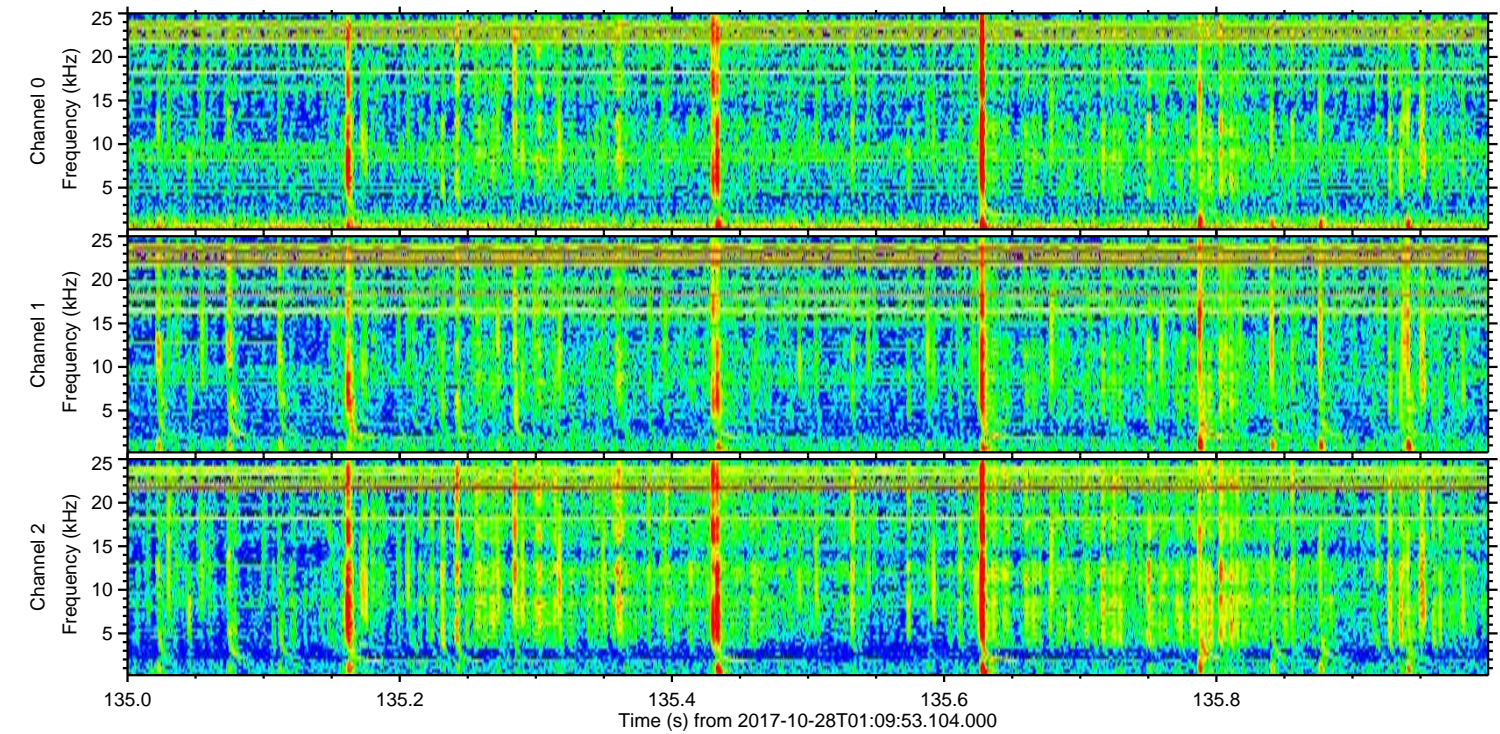
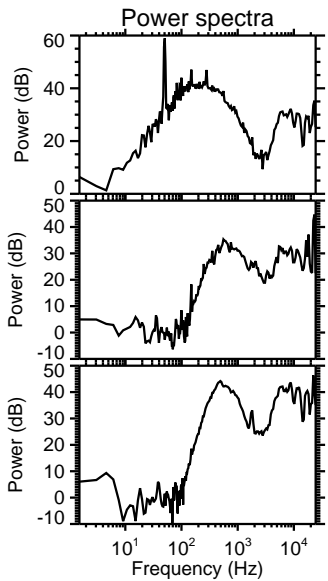
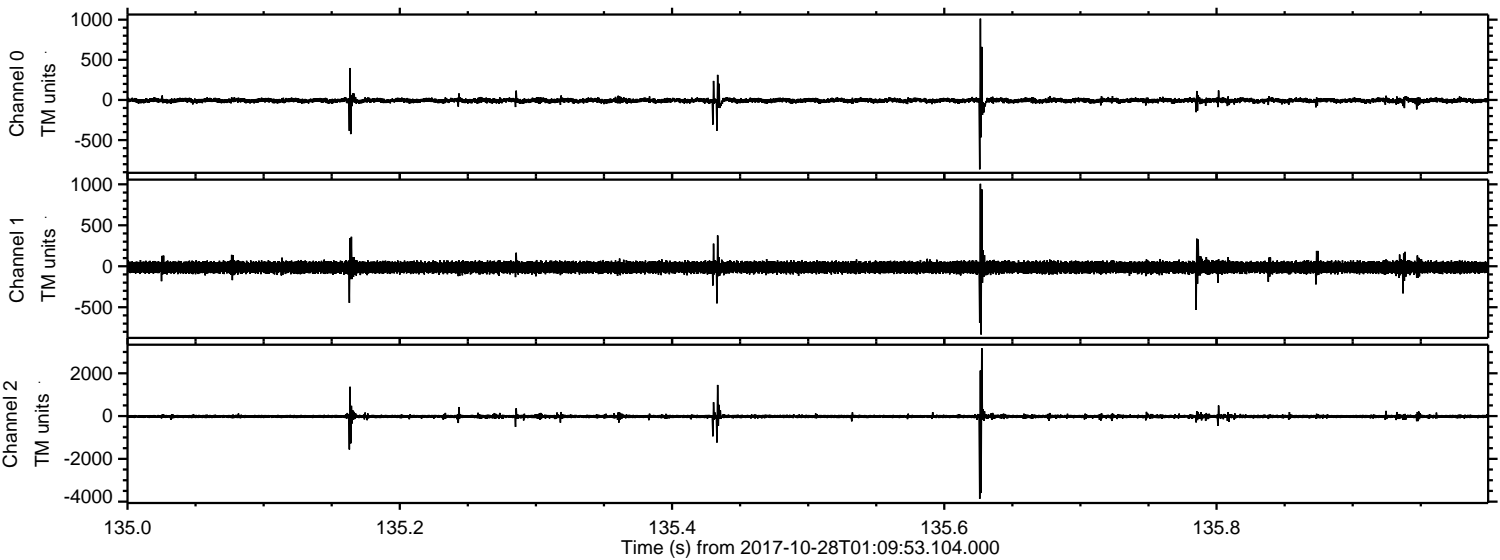

ELMAVAN 3D WAVEFORMS (Measured data sampled at 50 kHz) 51000 packets of 144 samples from 2017-10-28T01:09:53.104.000. Part 35/147

Processed Sat Oct 28 03:18:29 2017 by ELM ver.2012-10-06 from 001__elm20171028_010952__dat00.bin

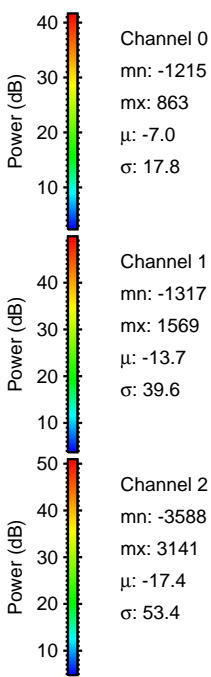
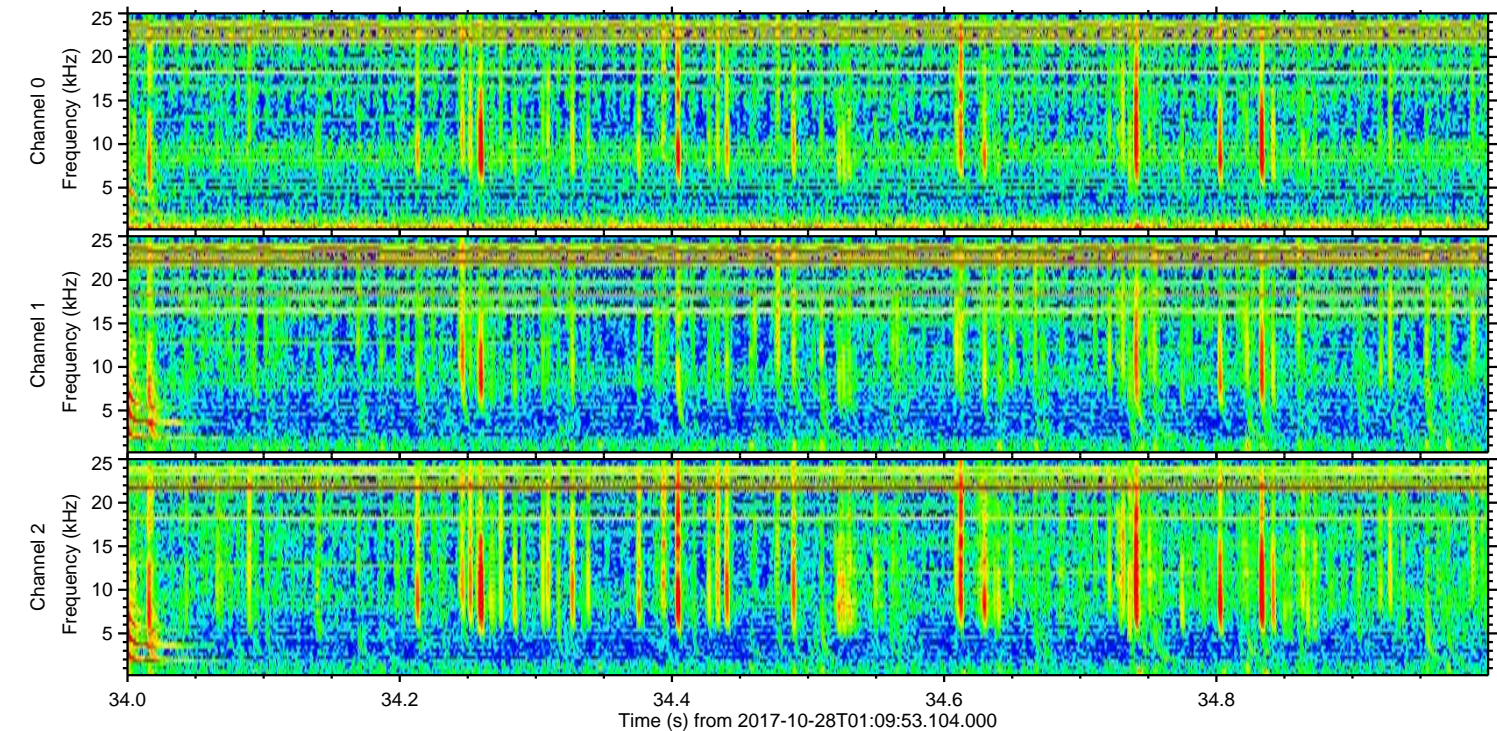
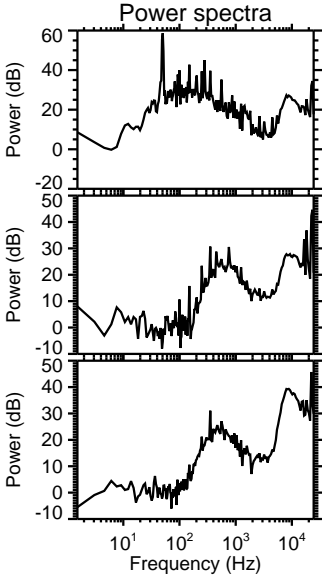
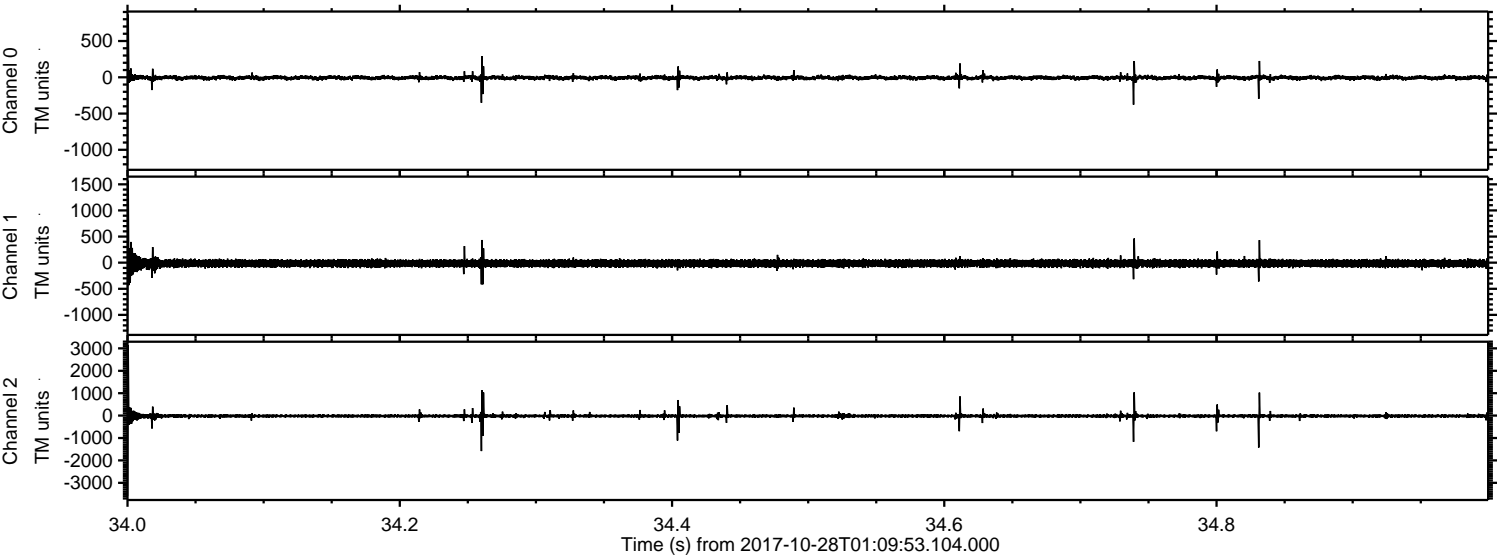

ELMAVAN 3D WAVEFORMS (Measured data sampled at 50 kHz) 51000 packets of 144 samples from 2017-10-28T01:09:53.104.000. Part 111/147

Processed Sat Oct 28 03:18:30 2017 by ELM ver.2012-10-06 from 001__elm20171028_010952__dat00.bin

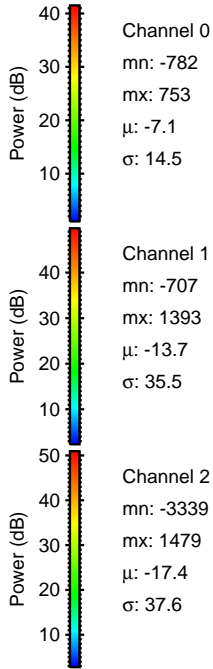
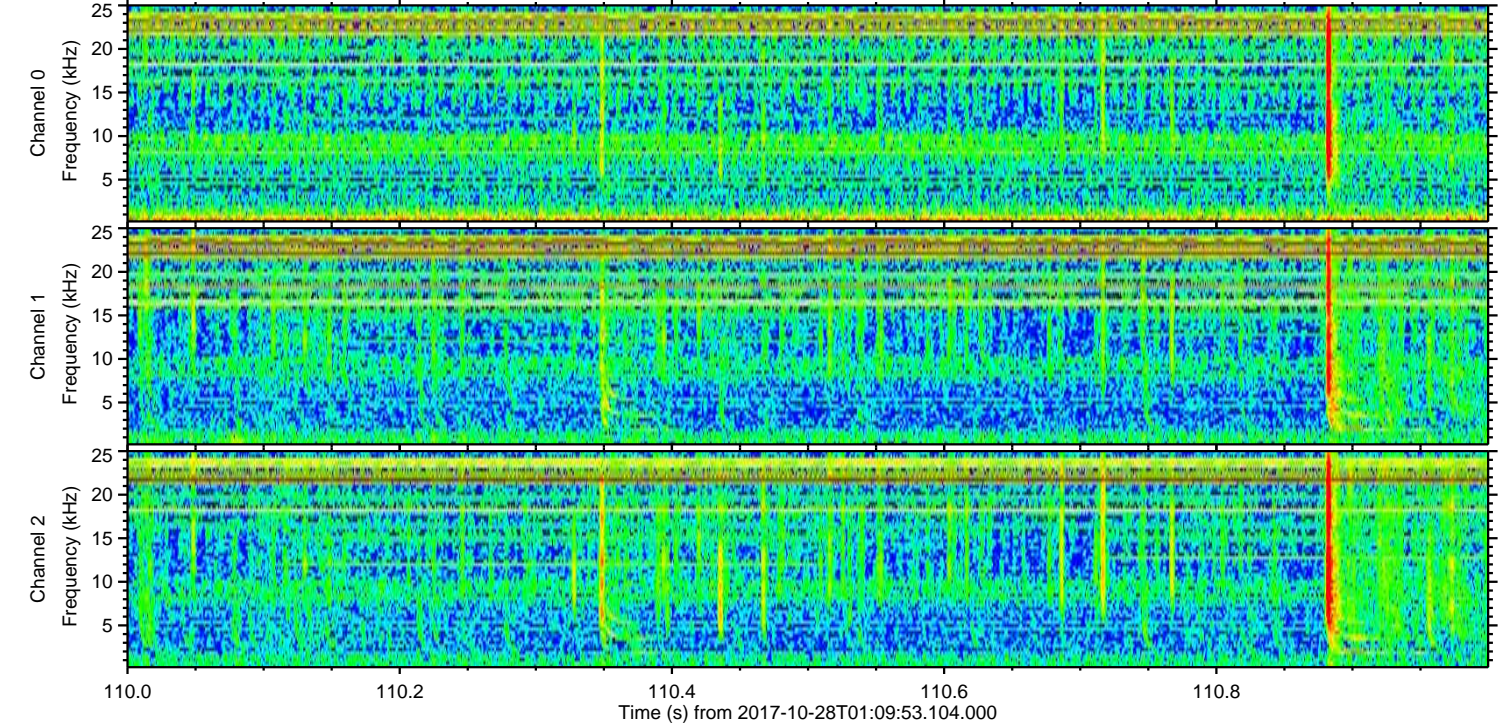
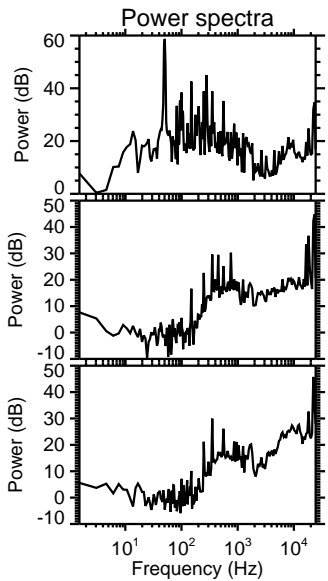
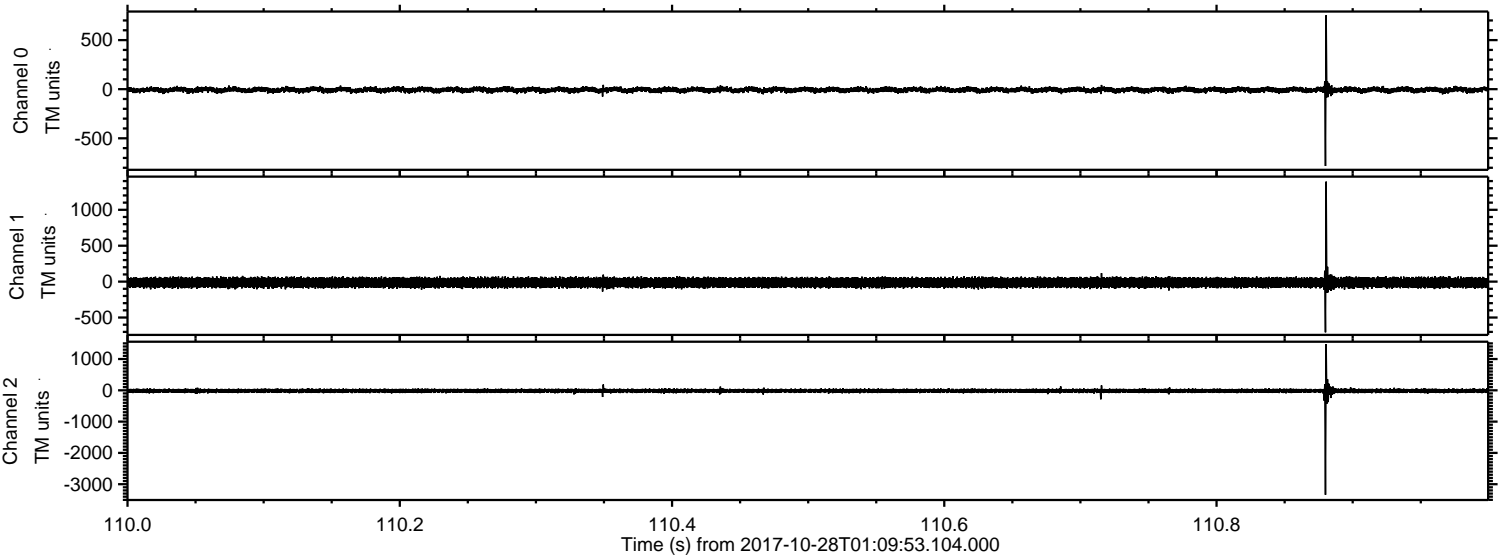

ELMAVAN 3D WAVEFORMS (Measured data sampled at 50 kHz) 51000 packets of 144 samples from 2017-10-28T01:09:53.104.000. Part 51/147

Processed Sat Oct 28 03:18:31 2017 by ELM ver.2012-10-06 from 001__elm20171028_010952__dat00.bin

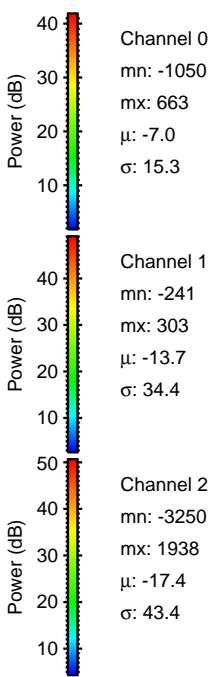
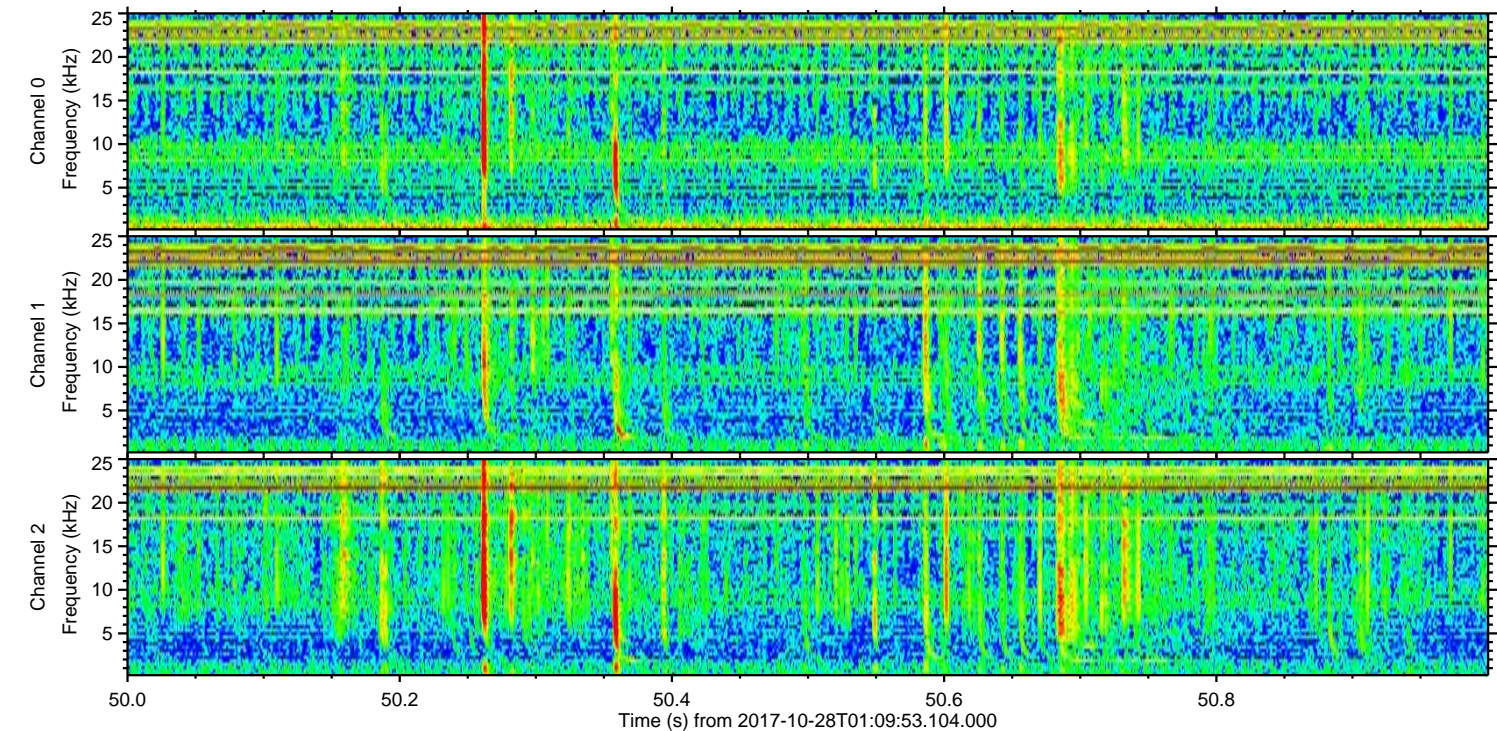
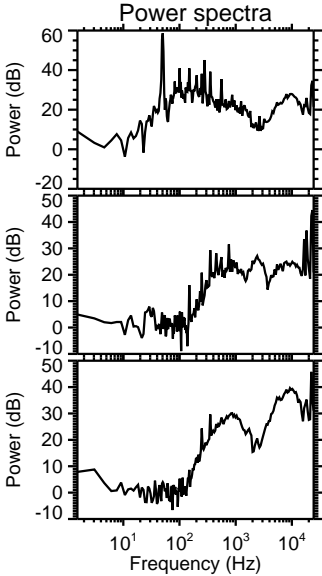
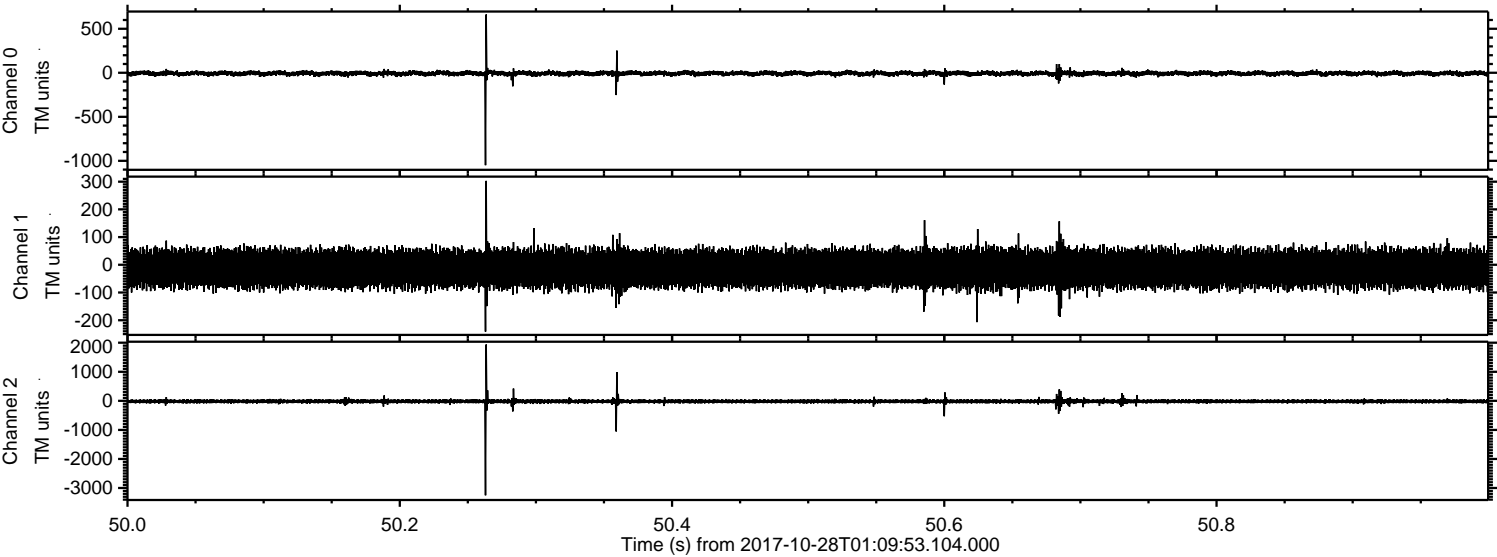

ELMAVAN 3D WAVEFORMS (Measured data sampled at 50 kHz) 51000 packets of 144 samples from 2017-10-28T01:09:53.104.000. Part 105/147

