

ELMAVAN 3D WAVEFORMS (Measured data sampled at 50 kHz) 50999 packets of 144 samples from 2017-10-25T21:12:33.860.000.

Processed Wed Oct 25 23:20:02 2017 by ELM ver.2012-10-06 from 001__elm20171025_211232__dat00.bin

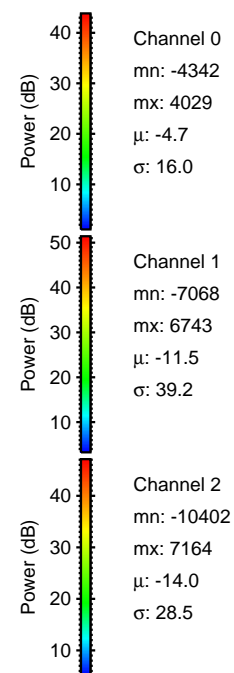
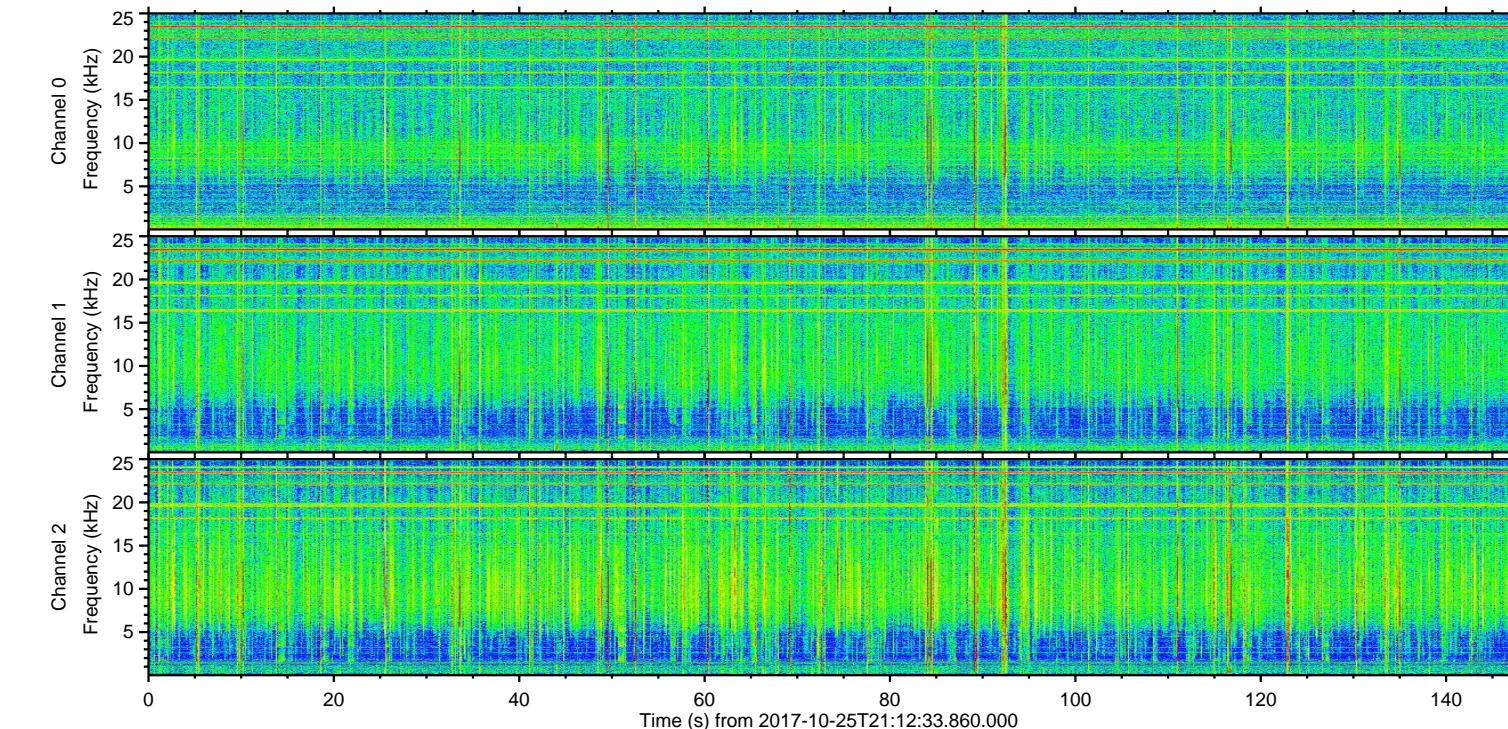
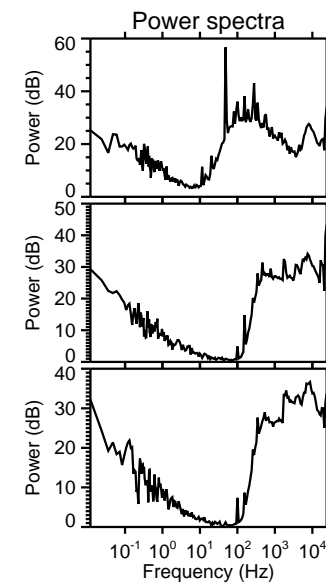
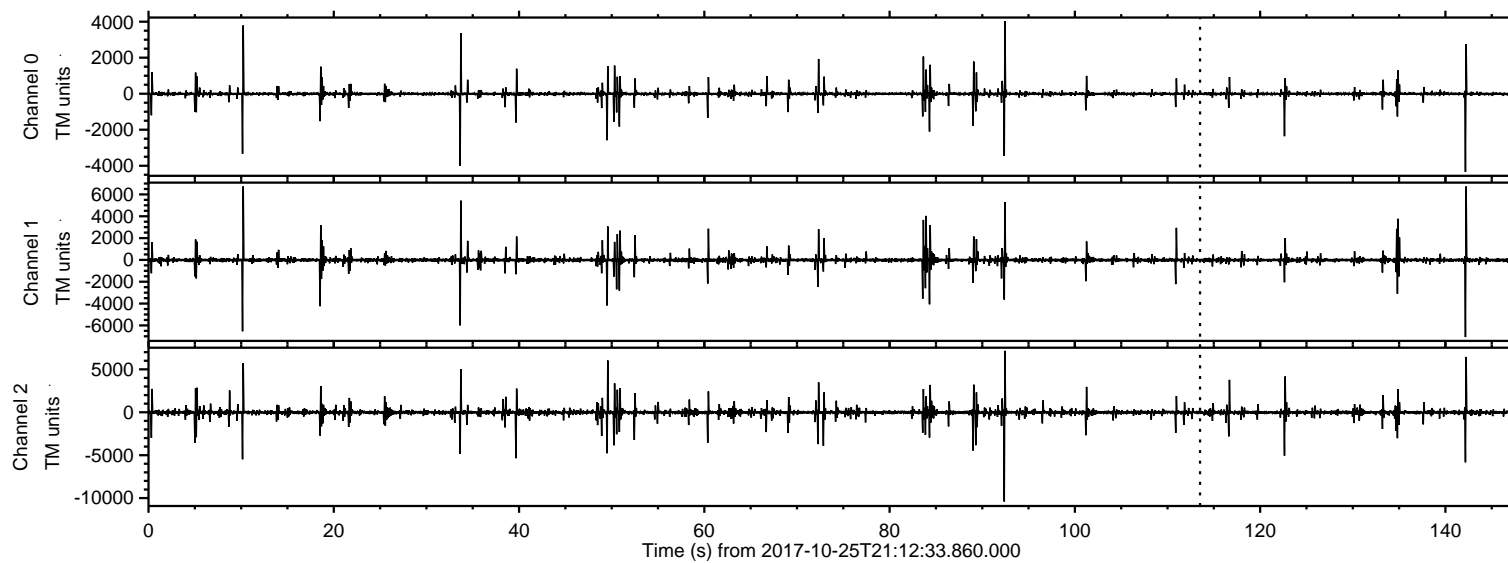

ELMAVAN 3D WAVEFORMS (Measured data sampled at 50 kHz) 50999 packets of 144 samples from 2017-10-25T21:12:33.860.000. Part 93/147

Processed Wed Oct 25 23:20:08 2017 by ELM ver.2012-10-06 from 001__elm20171025_211232__dat00.bin

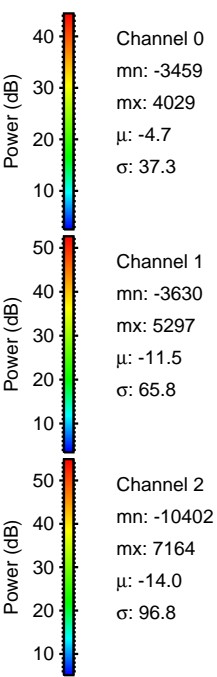
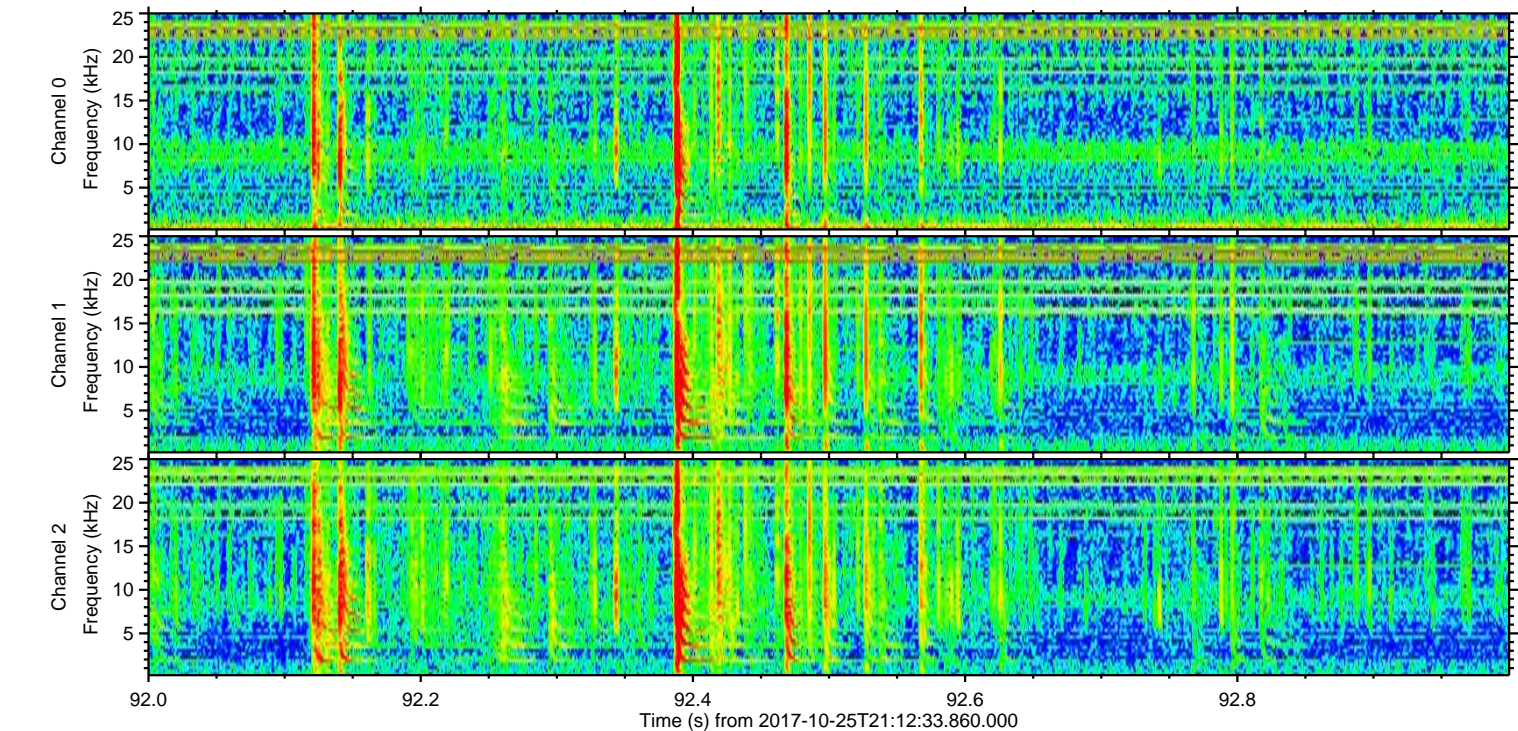
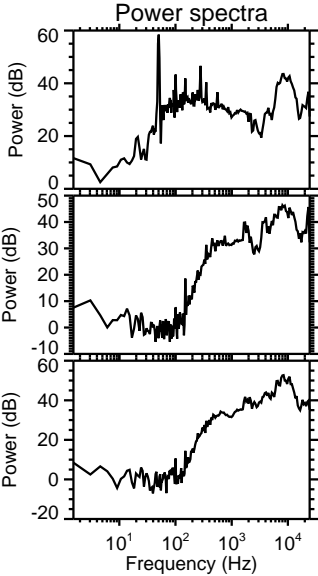
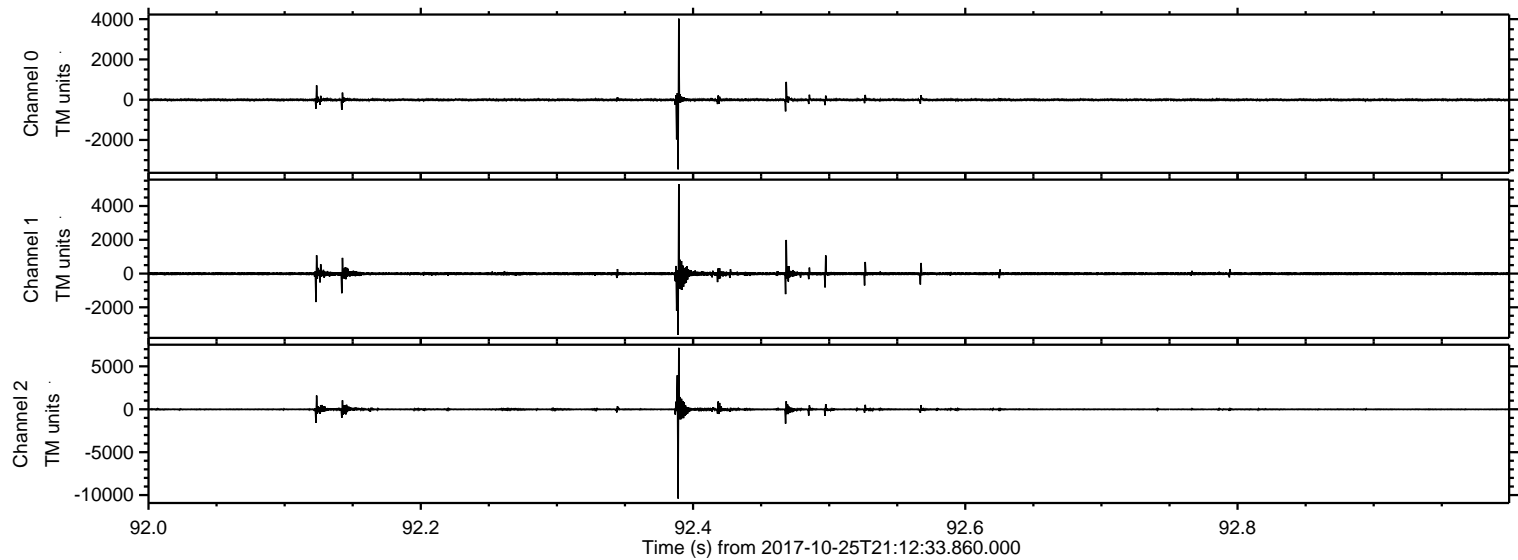

ELMAVAN 3D WAVEFORMS (Measured data sampled at 50 kHz) 50999 packets of 144 samples from 2017-10-25T21:12:33.860.000. Part 143/147

Processed Wed Oct 25 23:20:09 2017 by ELM ver.2012-10-06 from 001__elm20171025_211232__dat00.bin

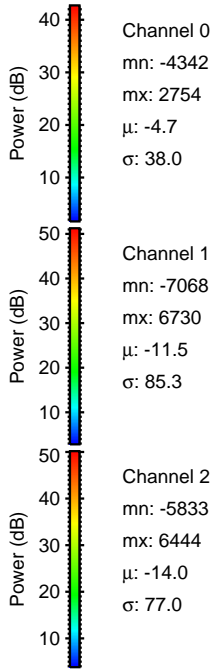
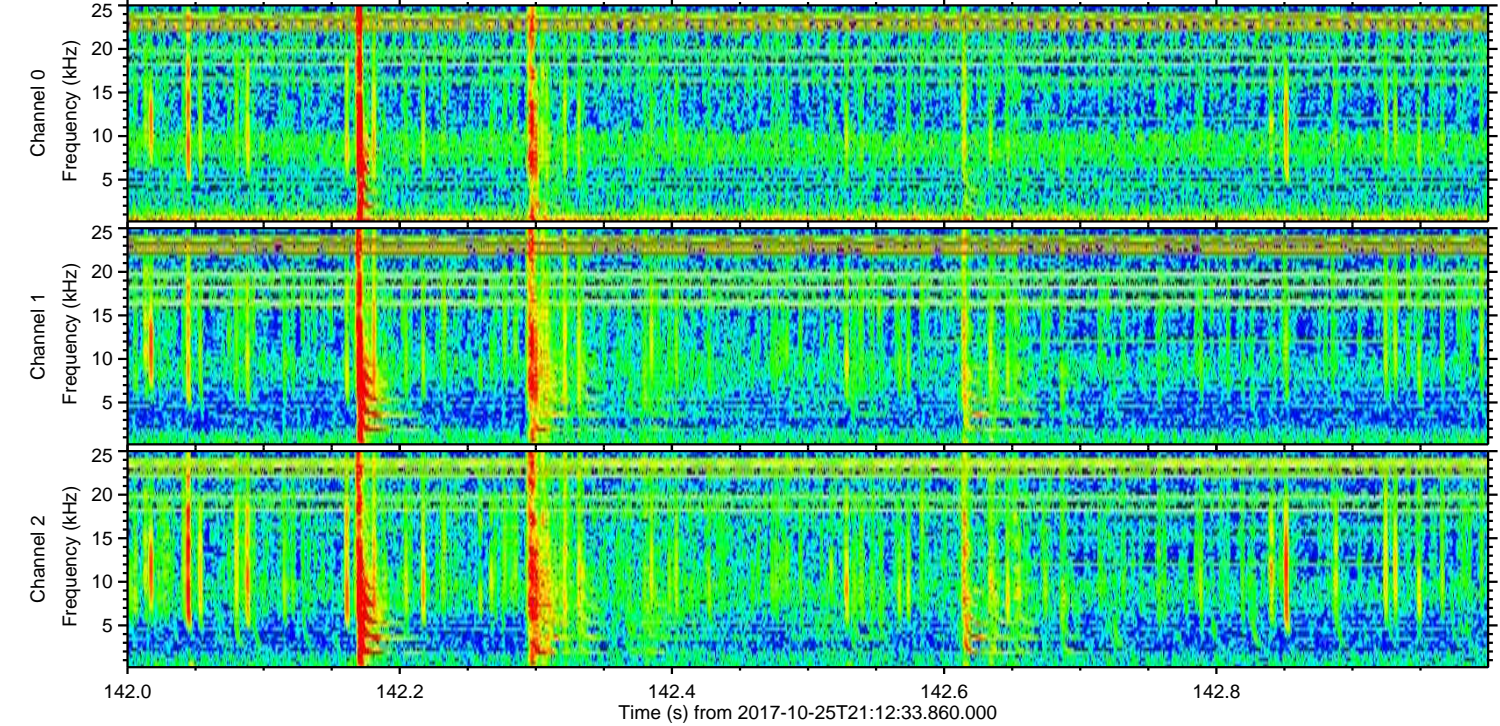
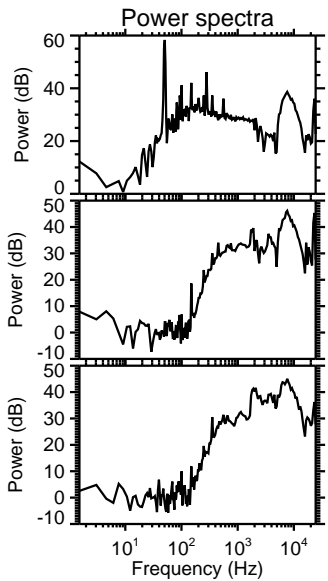
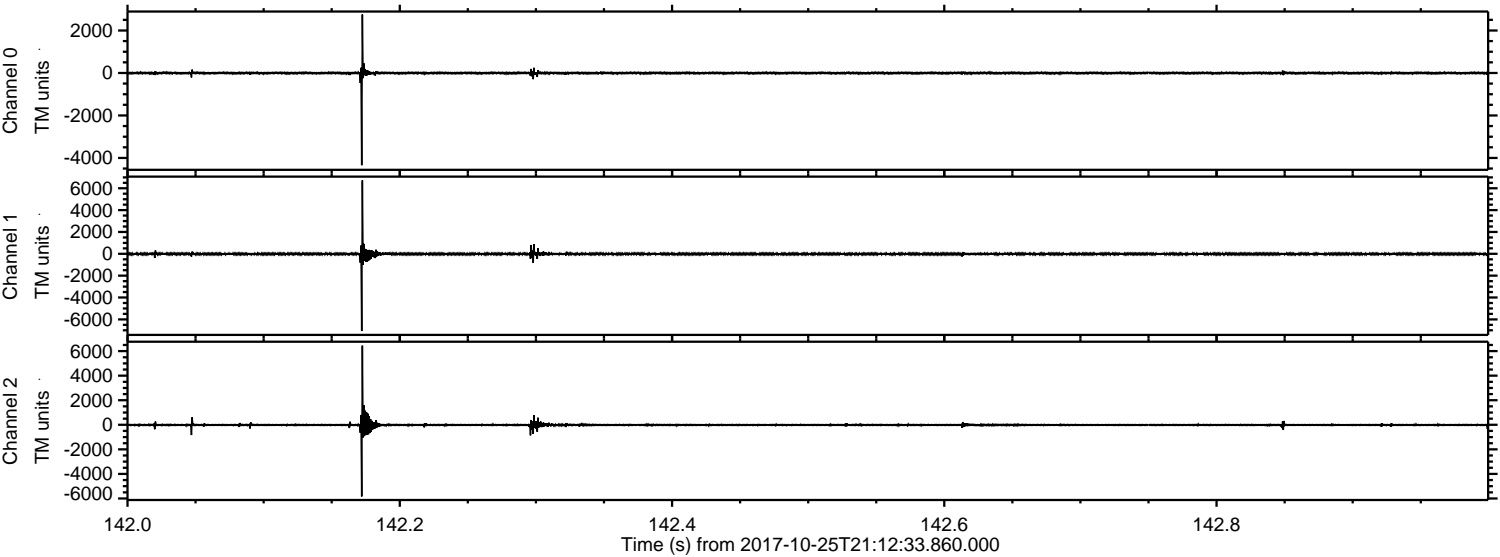

Channel 0
mn: -4342
mx: 2754
 μ : -4.7
 σ : 38.0

Channel 1
mn: -7068
mx: 6730
 μ : -11.5
 σ : 85.3

Channel 2
mn: -5833
mx: 6444
 μ : -14.0
 σ : 77.0

Processed Wed Oct 25 23:20:09 2017 by ELM ver.2012-10-06 from 001__elm20171025_211232__dat00.bin

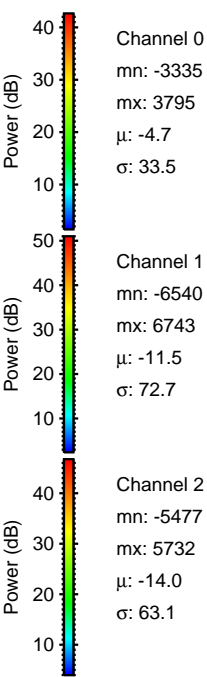
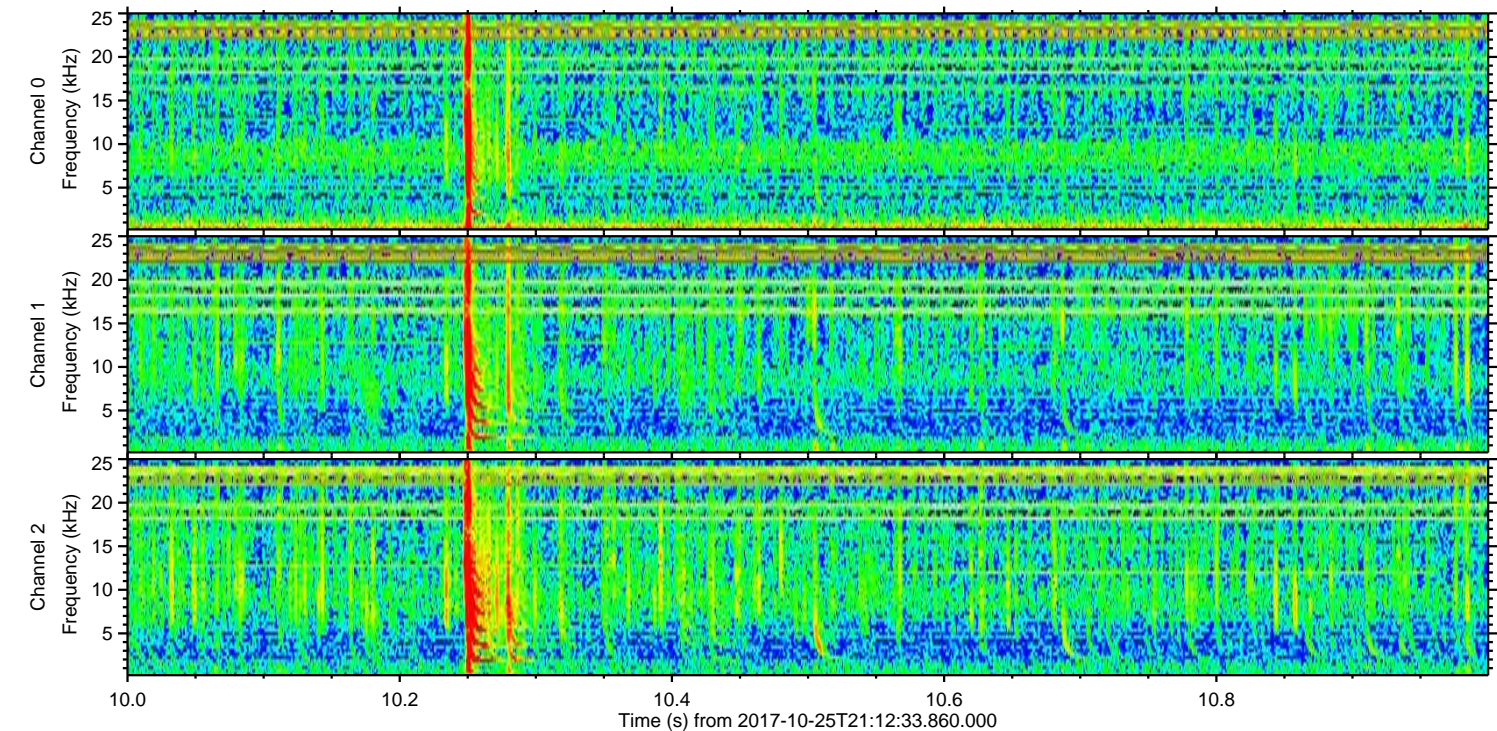
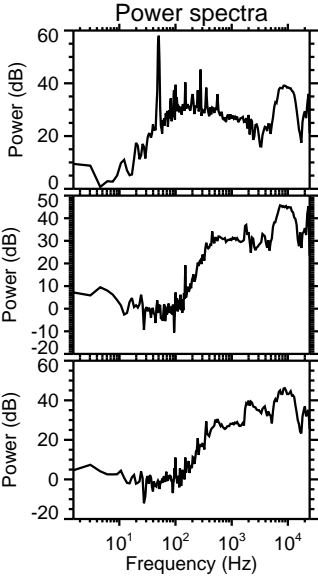
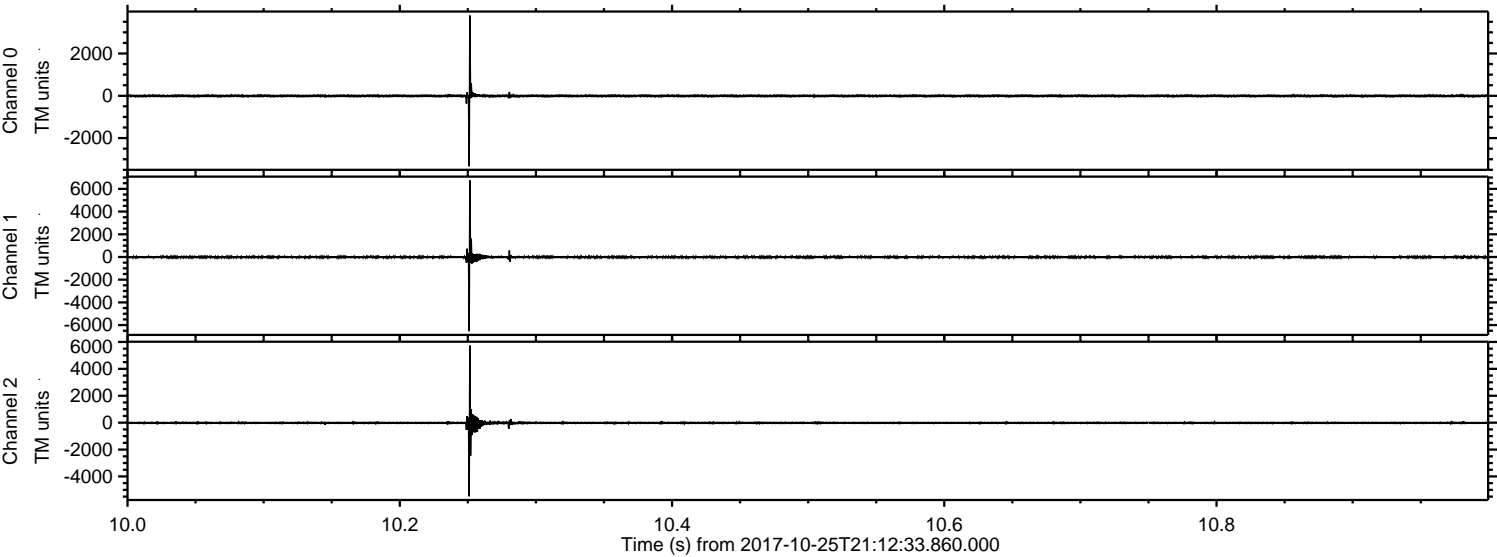

Processed Wed Oct 25 23:20:10 2017 by ELM ver.2012-10-06 from 001__elm20171025_211232__dat00.bin

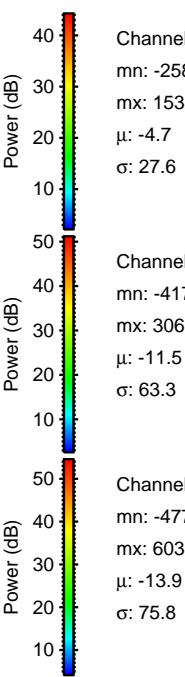
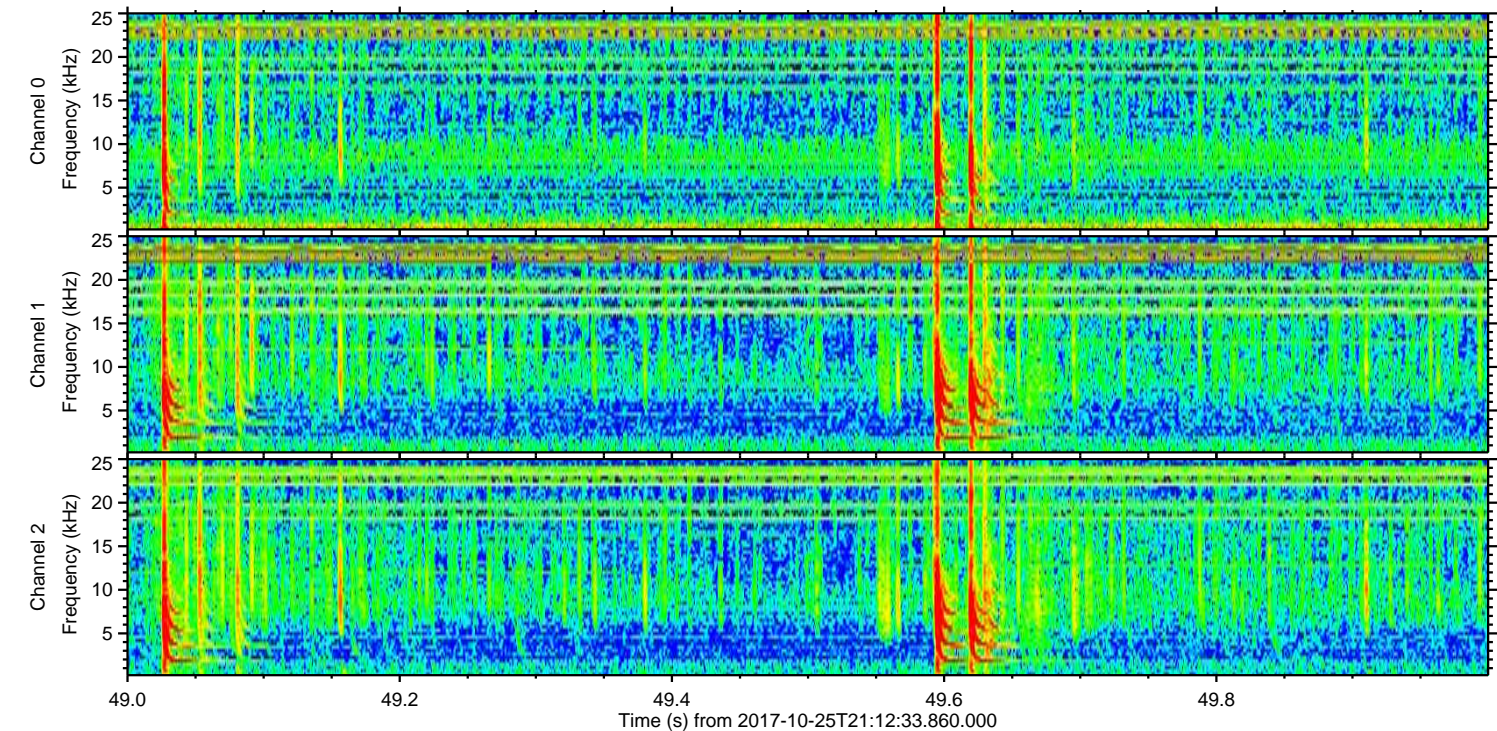
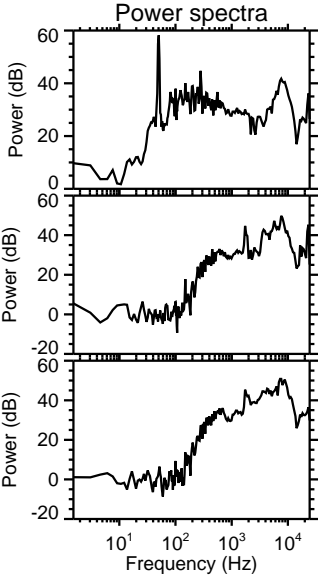
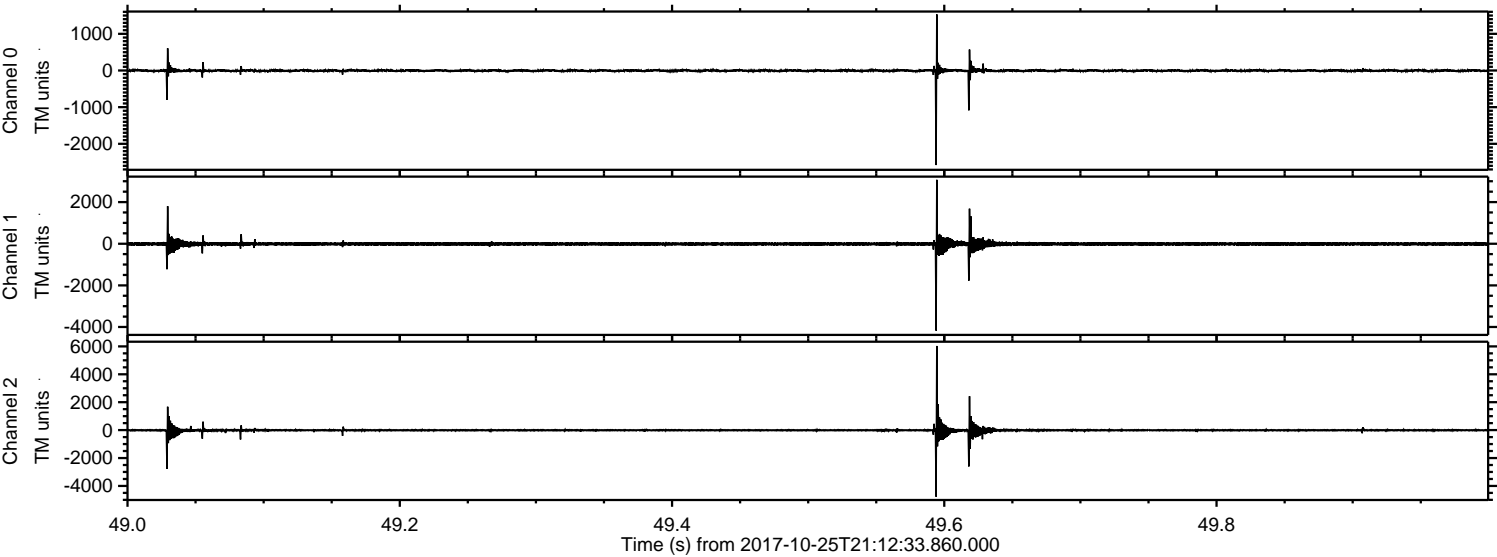

Processed Wed Oct 25 23:20:11 2017 by ELM ver.2012-10-06 from 001__elm20171025_211232__dat00.bin

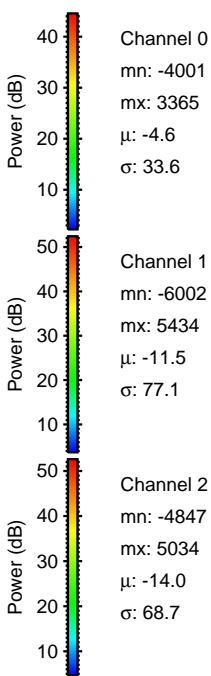
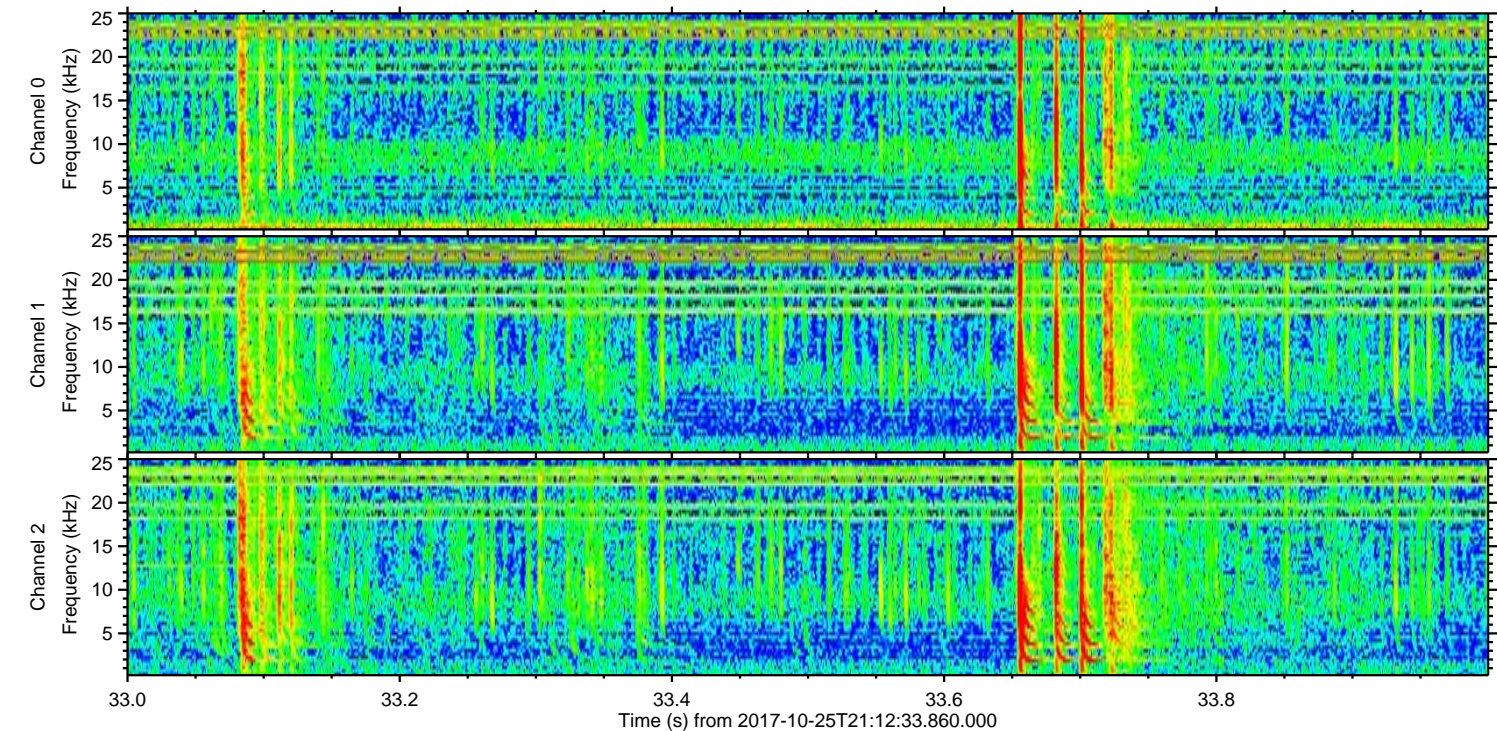
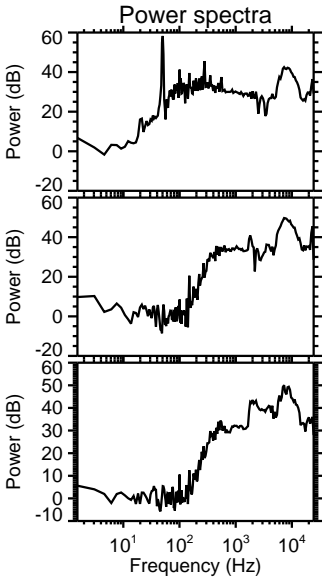
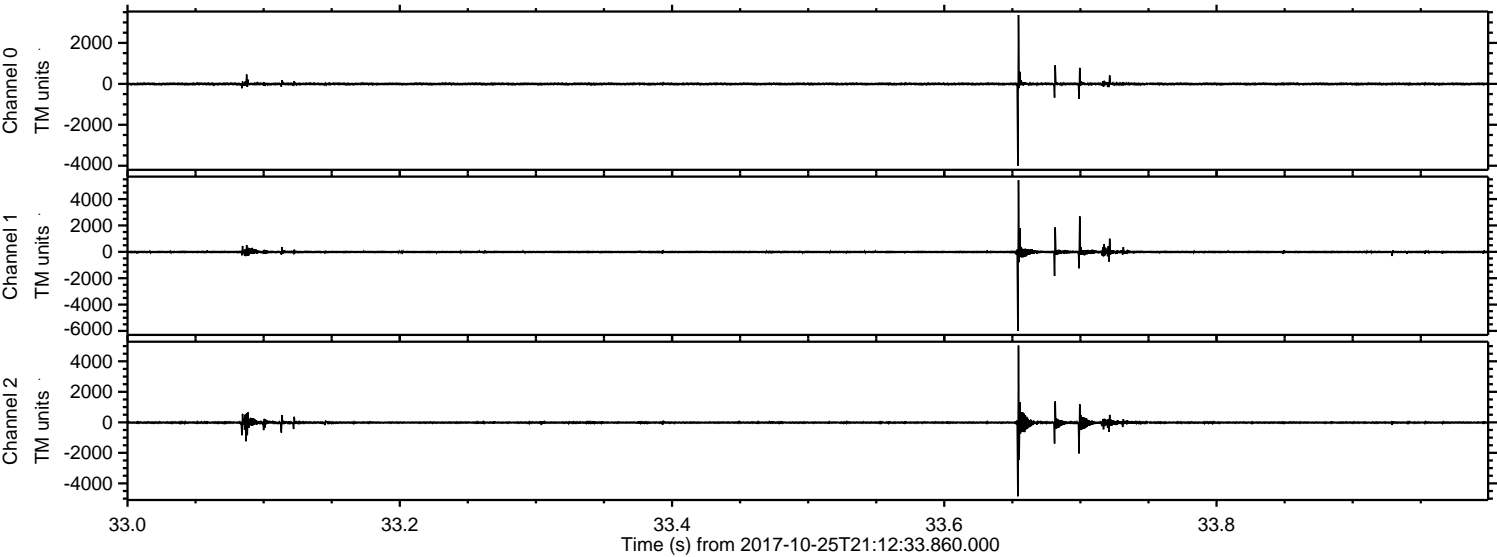

Processed Wed Oct 25 23:20:11 2017 by ELM ver.2012-10-06 from 001__elm20171025_211232__dat00.bin

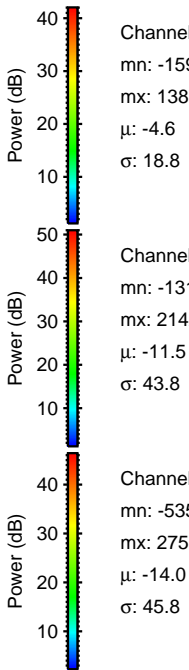
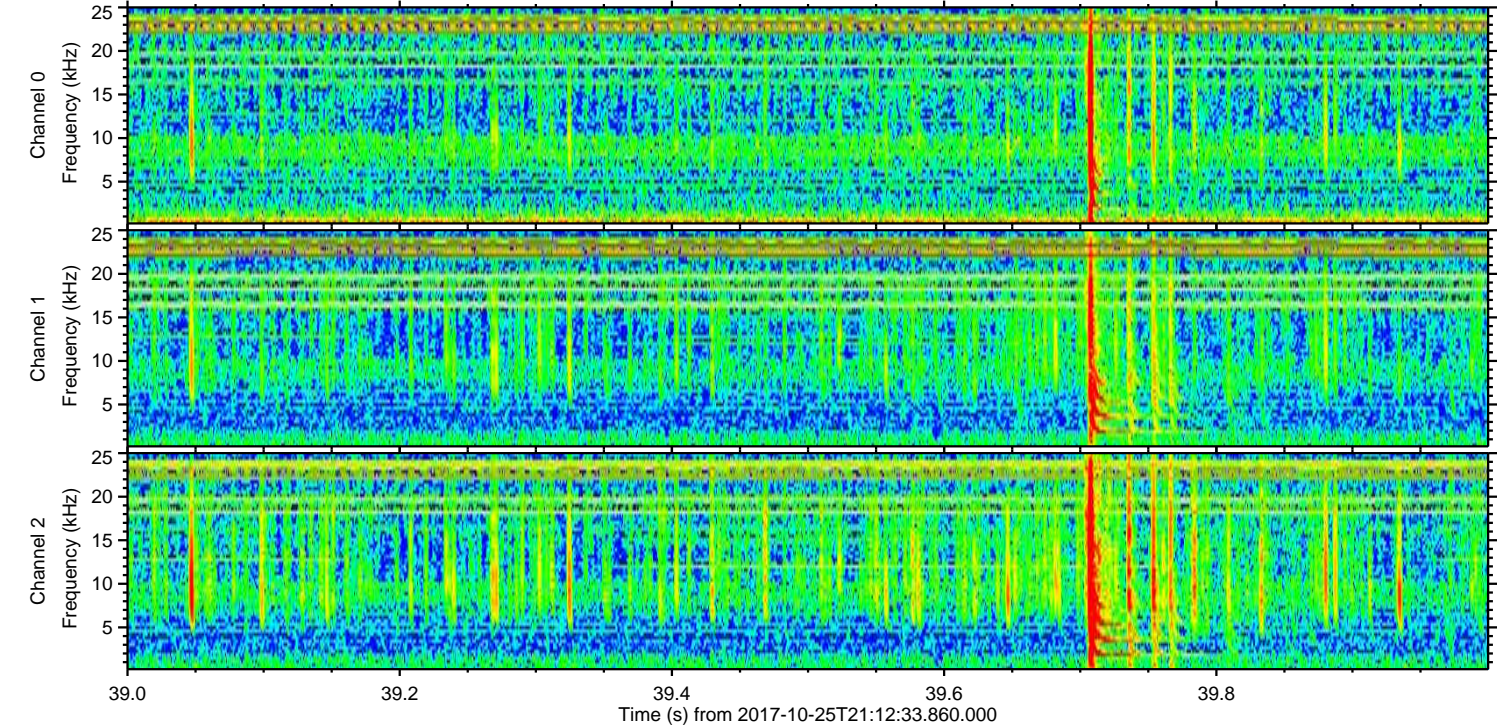
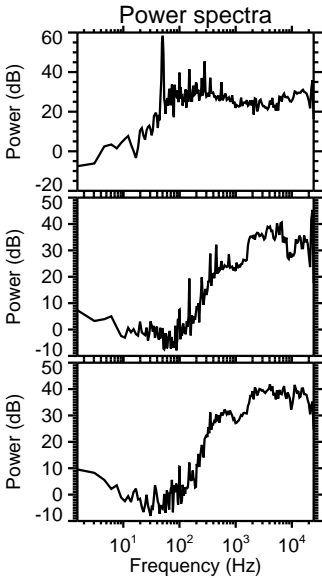
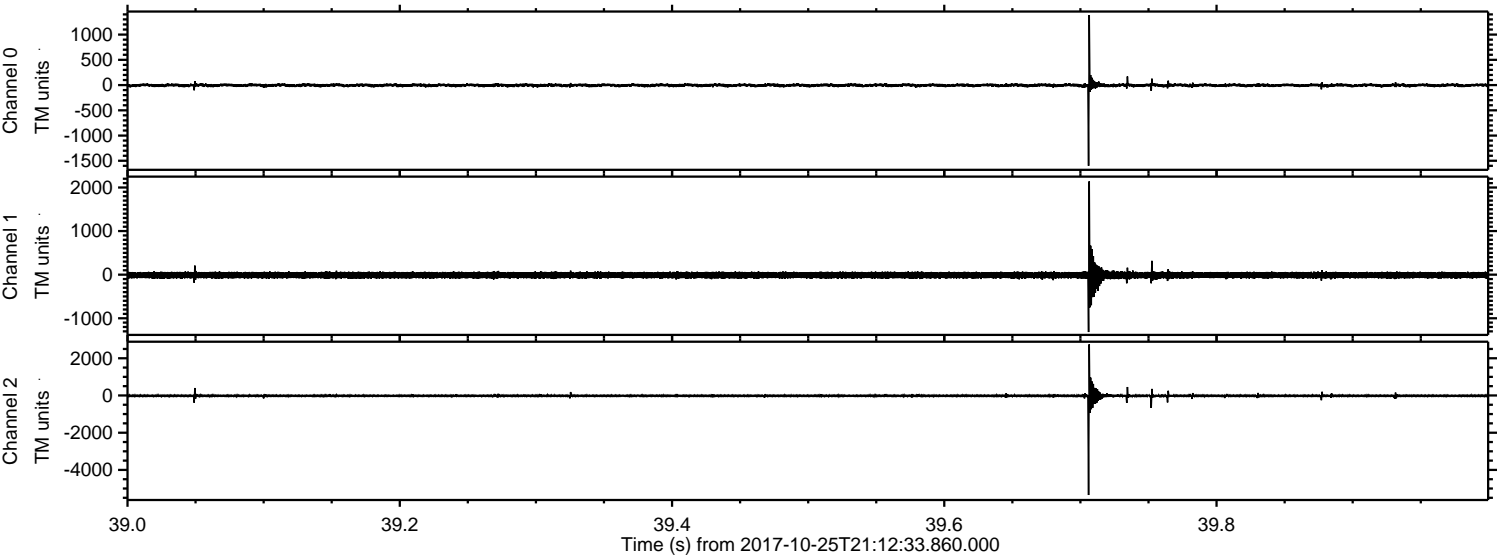

ELMAVAN 3D WAVEFORMS (Measured data sampled at 50 kHz) 50999 packets of 144 samples from 2017-10-25T21:12:33.860.000. Part 123/147

Processed Wed Oct 25 23:20:12 2017 by ELM ver.2012-10-06 from 001__elm20171025_211232__dat00.bin

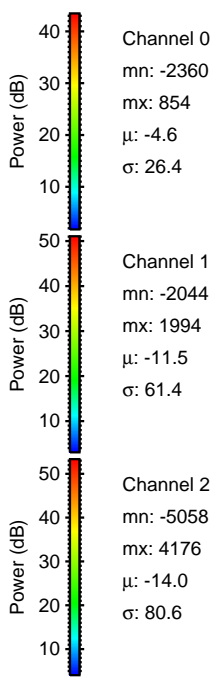
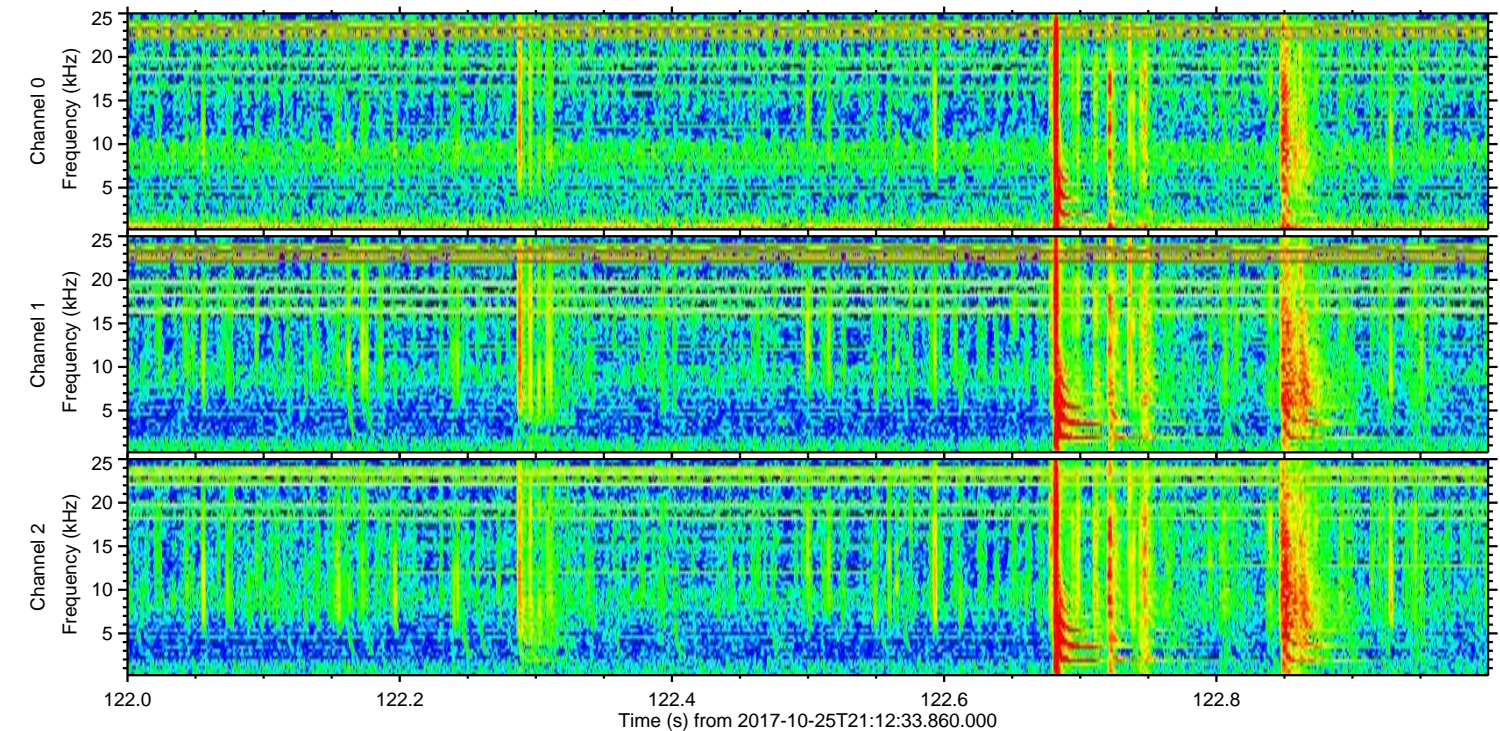
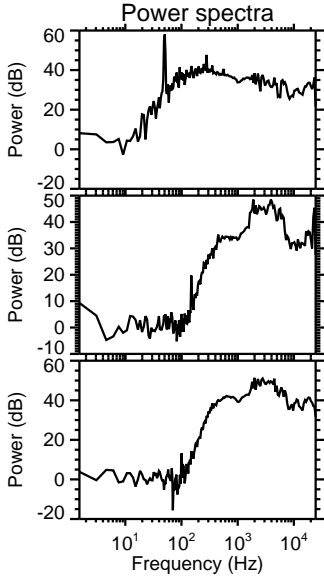
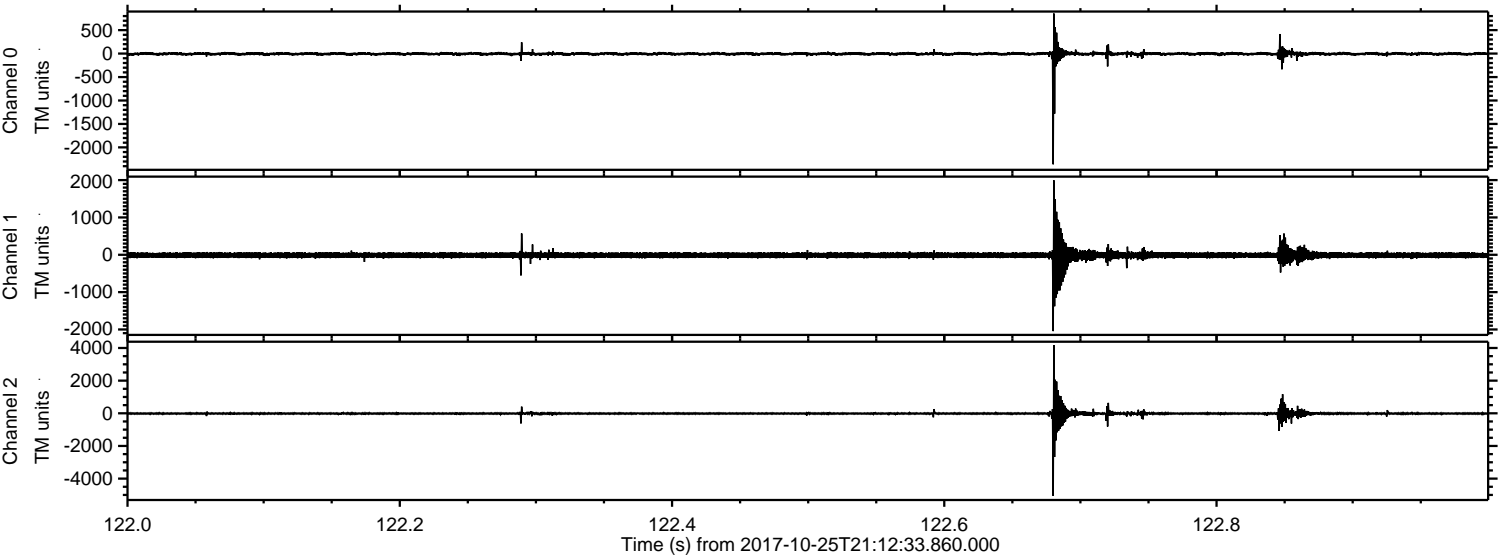

Channel 0
mn: -2360
mx: 854
 μ : -4.6
 σ : 26.4

Channel 1
mn: -2044
mx: 1994
 μ : -11.5
 σ : 61.4

Channel 2
mn: -5058
mx: 4176
 μ : -14.0
 σ : 80.6

Processed Wed Oct 25 23:20:13 2017 by ELM ver.2012-10-06 from 001__elm20171025_211232__dat00.bin

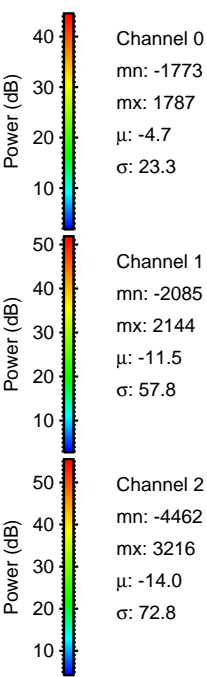
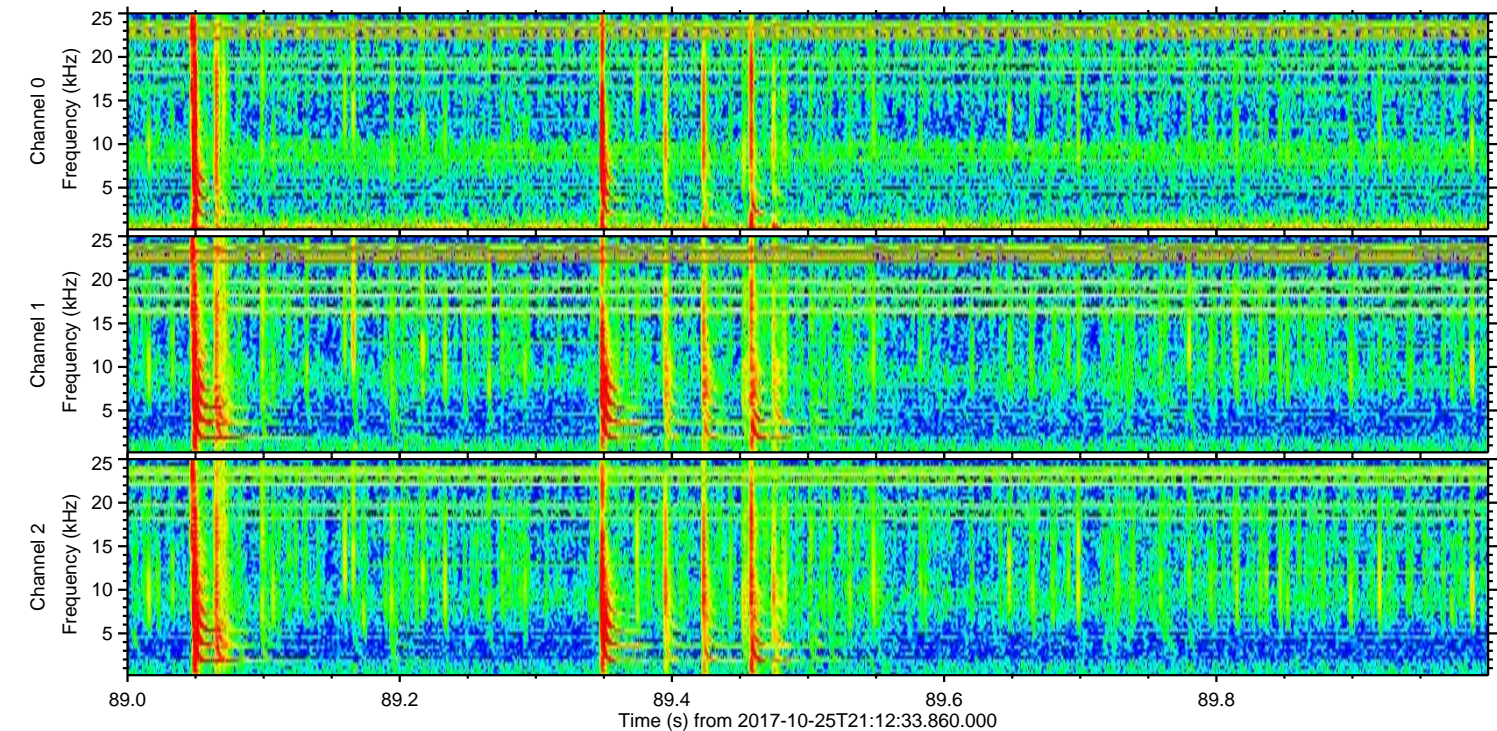
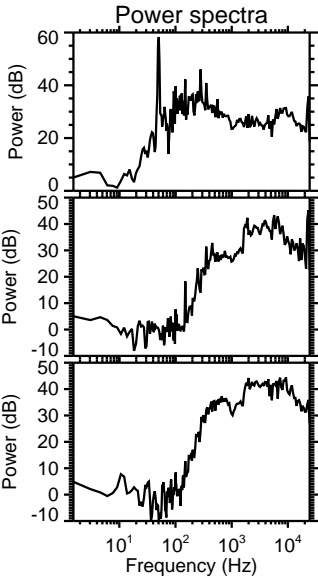
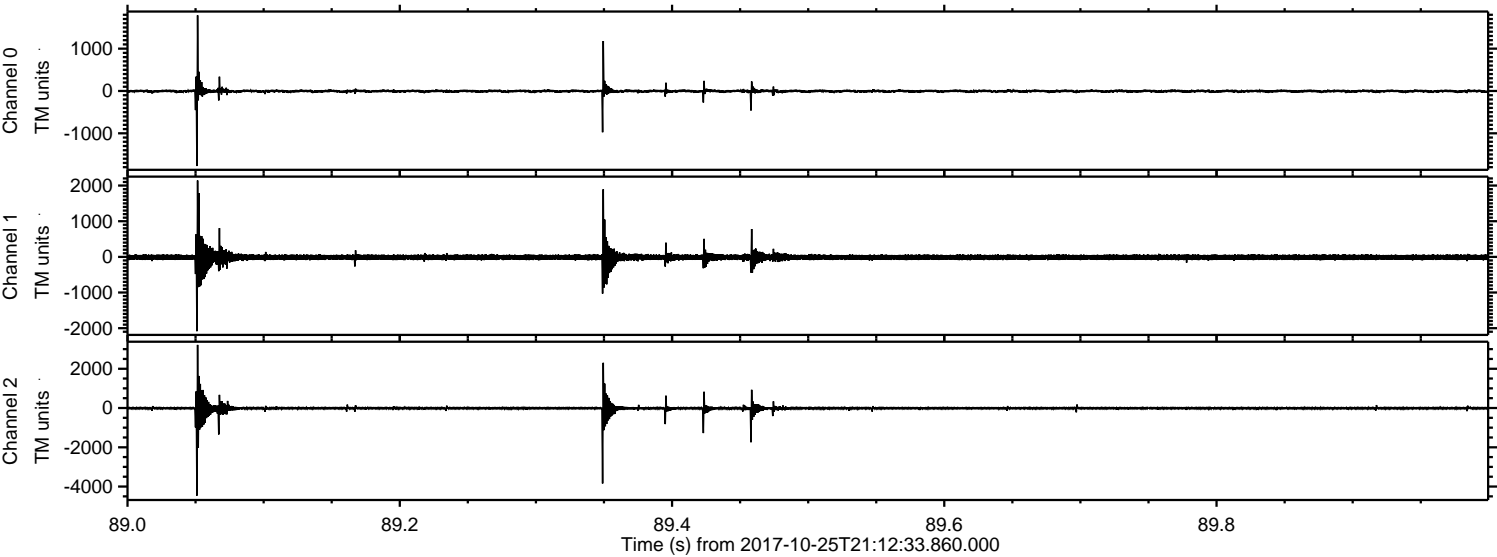

Processed Wed Oct 25 23:20:13 2017 by ELM ver.2012-10-06 from 001__elm20171025_211232__dat00.bin

