

# ELMAVAN 3D WAVEFORMS (Measured data sampled at 50 kHz) 51000 packets of 144 samples from 2017-10-25T20:42:32.511.999.

Processed Wed Oct 25 22:50:45 2017 by ELM ver.2012-10-06 from 001\_\_elm20171025\_204231\_\_dat00.bin

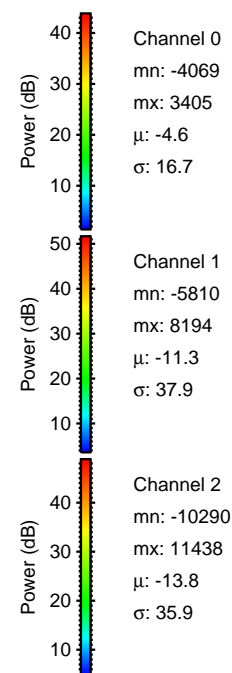

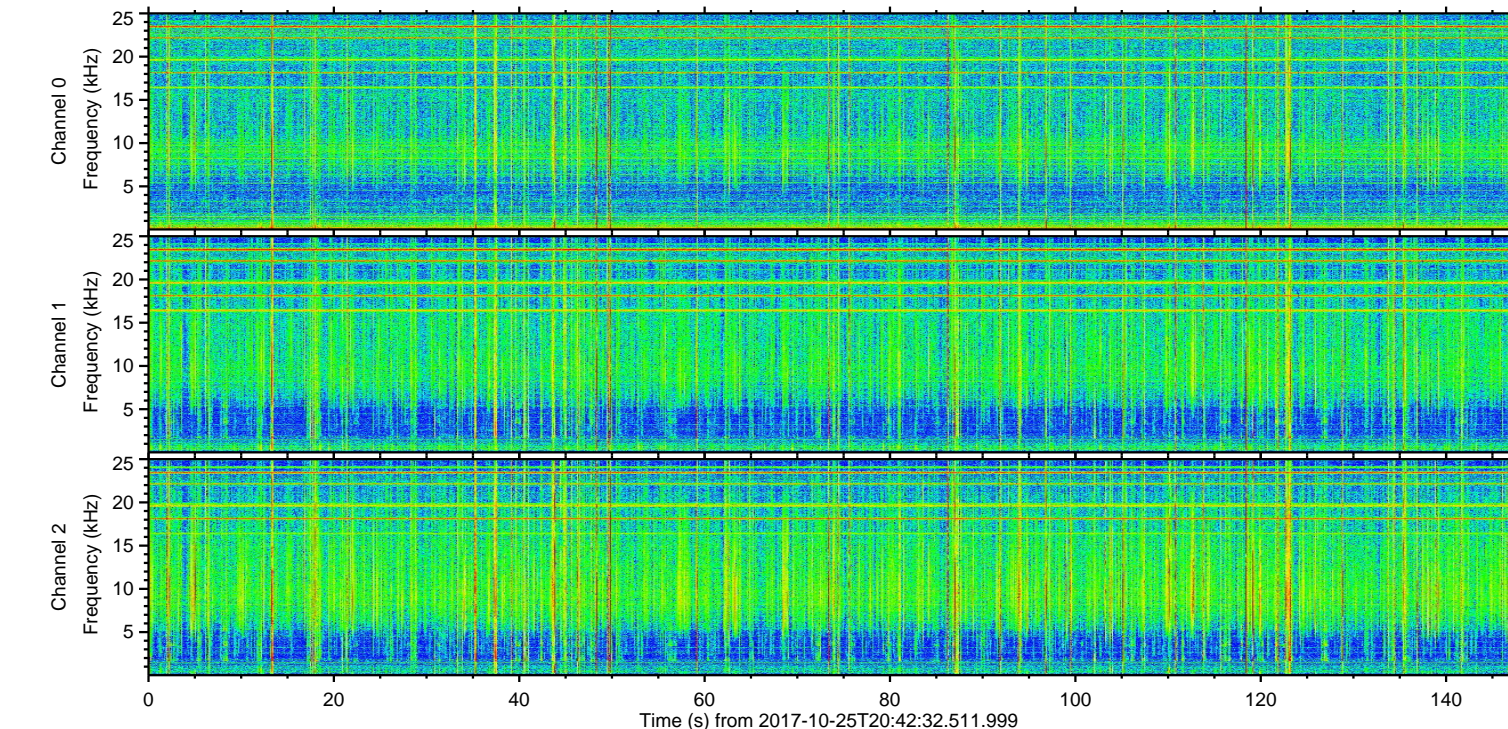
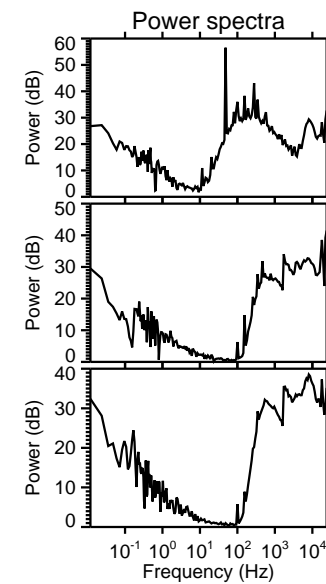
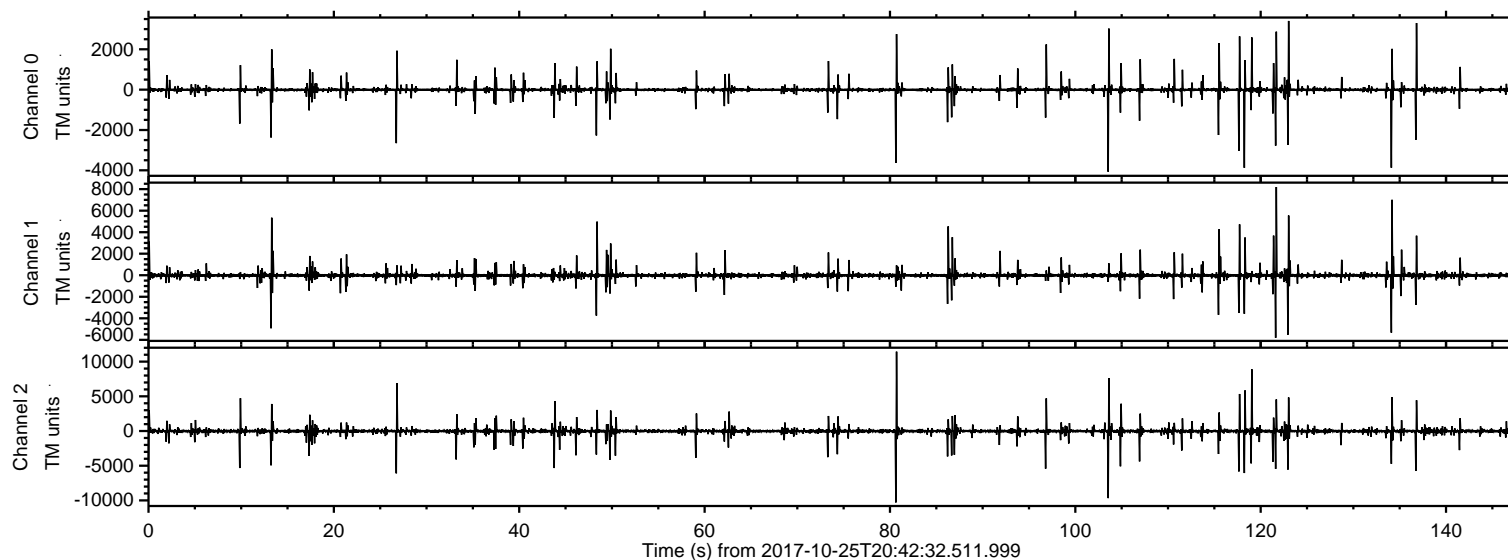

Processed Wed Oct 25 22:50:51 2017 by ELM ver.2012-10-06 from 001\_\_elm20171025\_204231\_\_dat00.bin

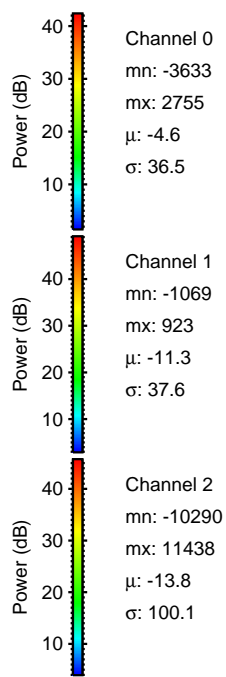
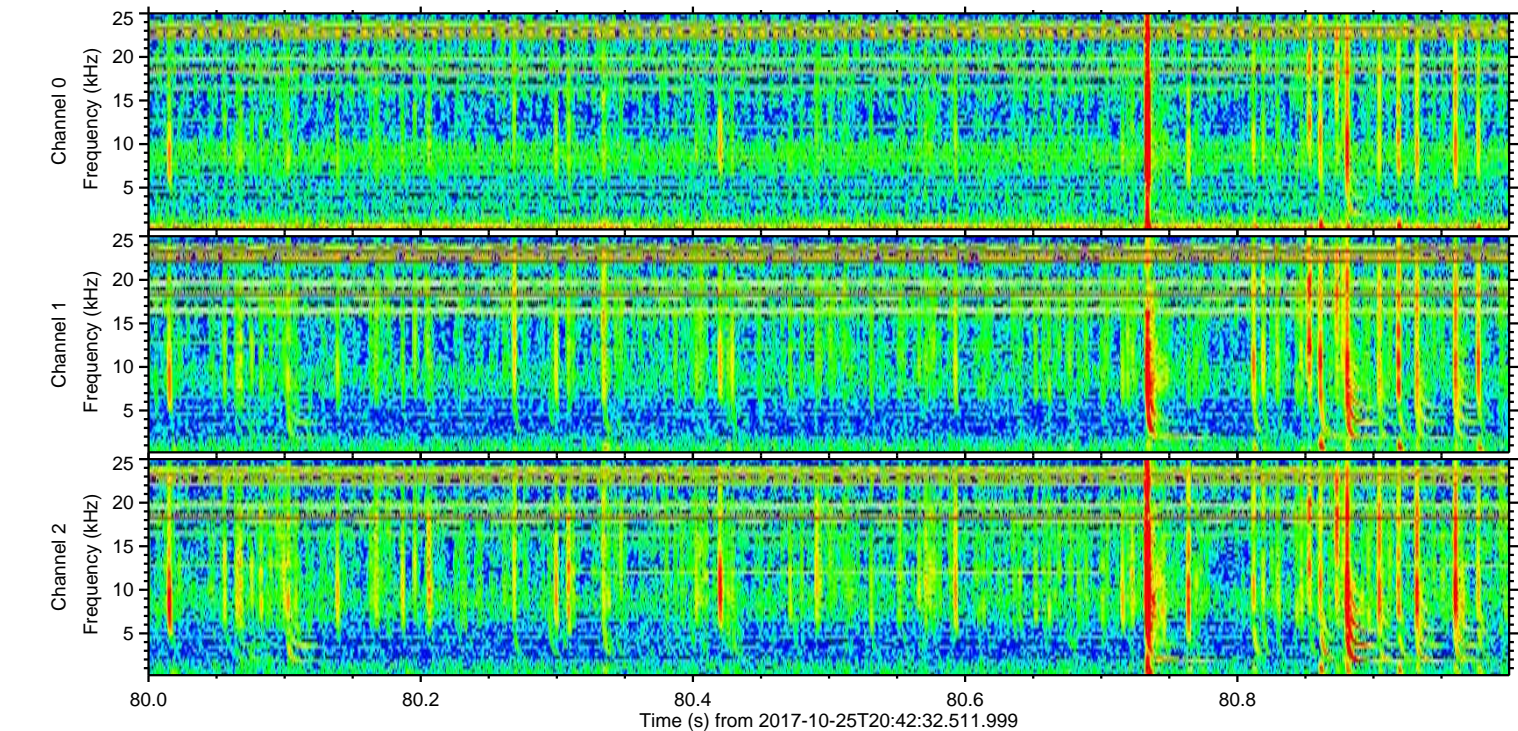
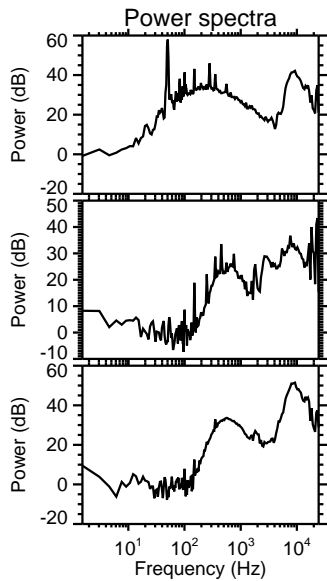
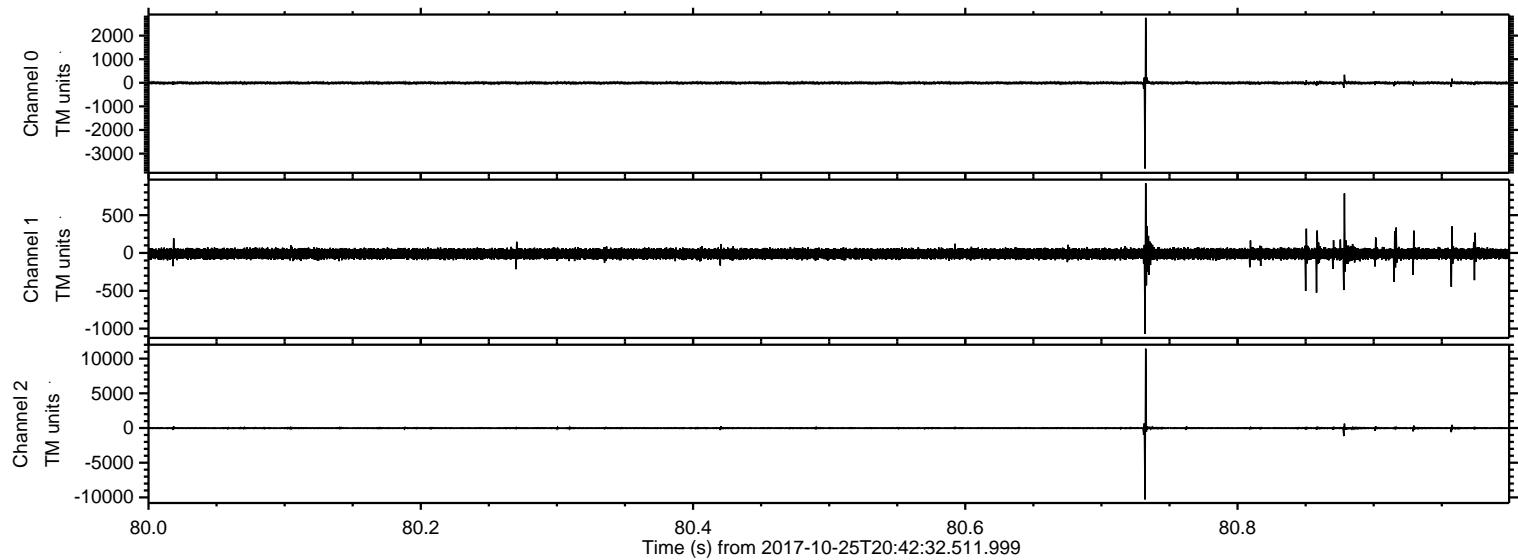



ELMAVAN 3D WAVEFORMS (Measured data sampled at 50 kHz) 51000 packets of 144 samples from 2017-10-25T20:42:32.511.999. Part 104/147

Processed Wed Oct 25 22:50:51 2017 by ELM ver.2012-10-06 from 001\_\_elm20171025\_204231\_\_dat00.bin

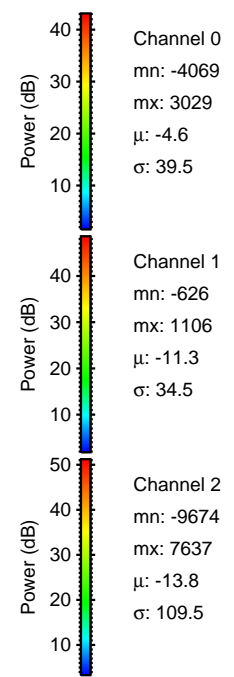
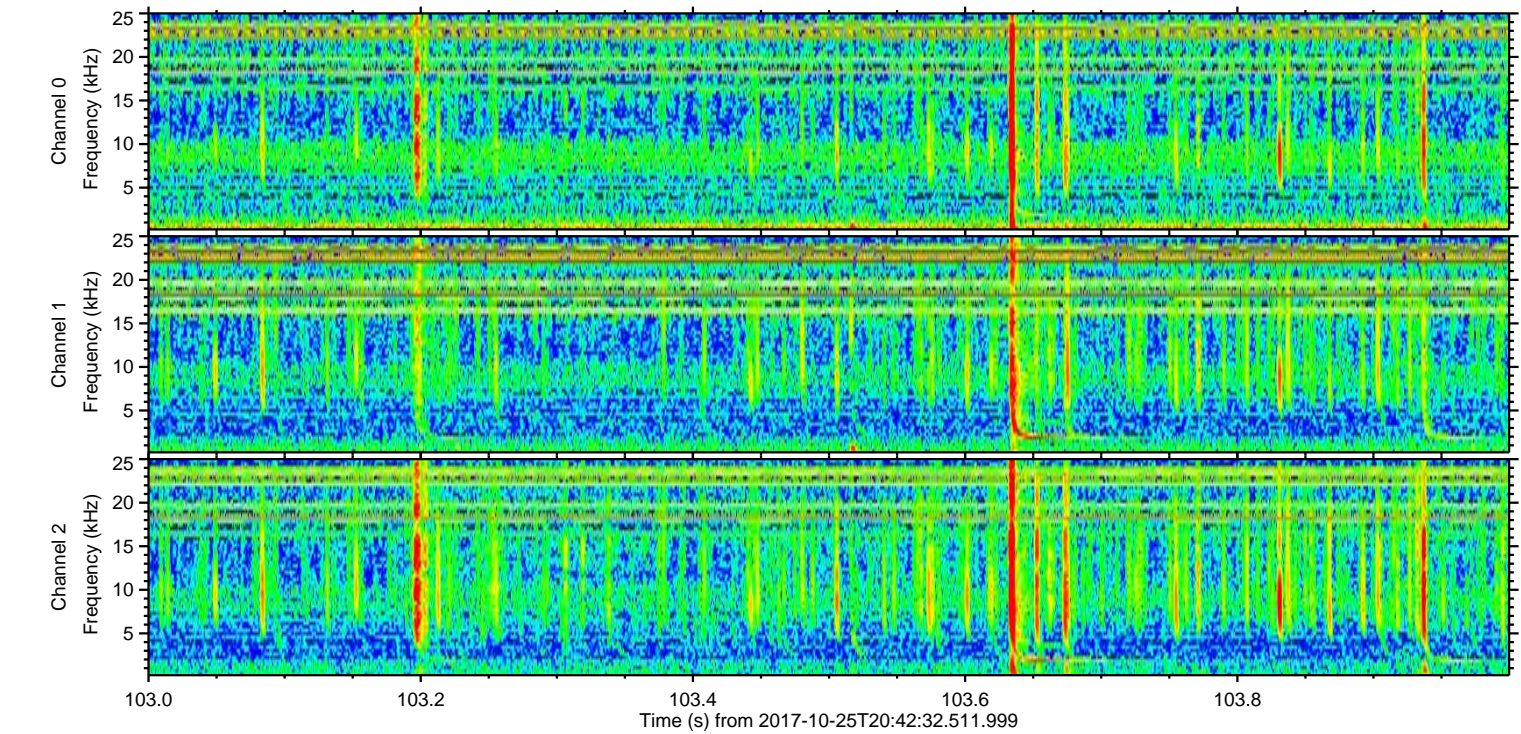
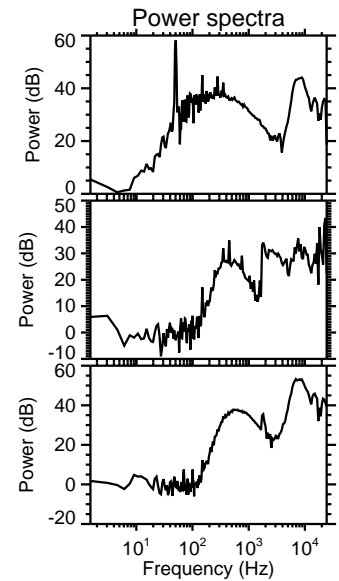
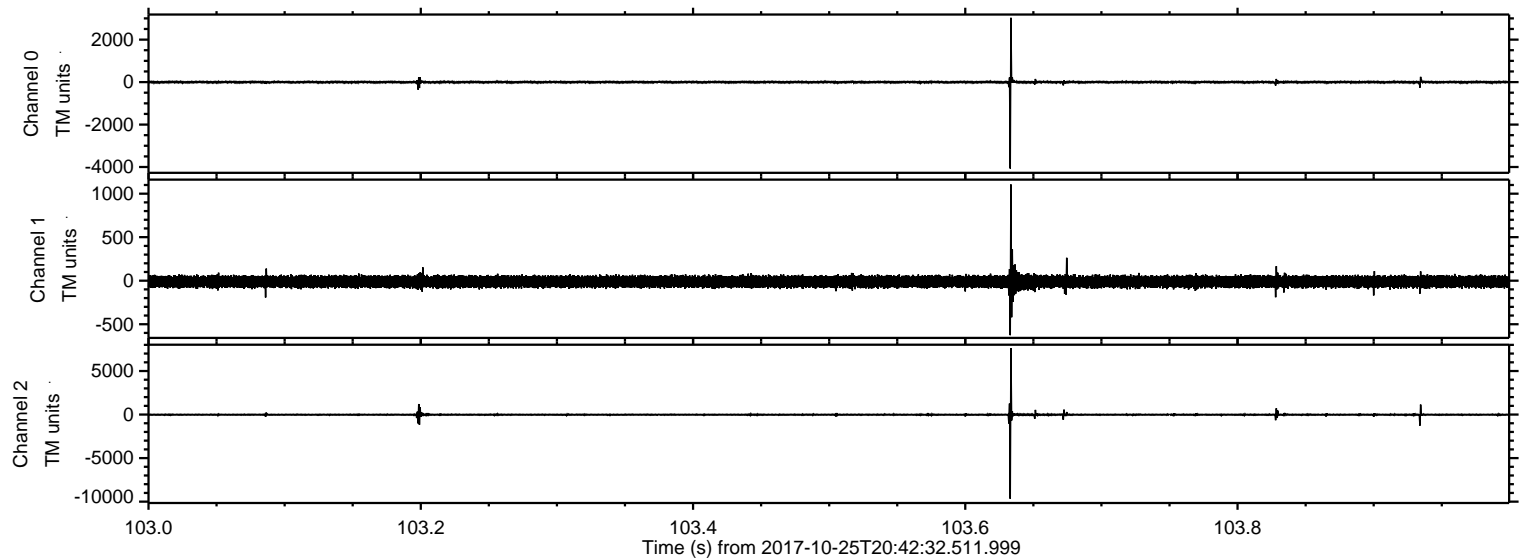

Channel 0  
mn: -4069  
mx: 3029  
 $\mu$ : -4.6  
 $\sigma$ : 39.5

Channel 1  
mn: -626  
mx: 1106  
 $\mu$ : -11.3  
 $\sigma$ : 34.5

Channel 2  
mn: -9674  
mx: 7637  
 $\mu$ : -13.8  
 $\sigma$ : 109.5



ELMAVAN 3D WAVEFORMS (Measured data sampled at 50 kHz) 51000 packets of 144 samples from 2017-10-25T20:42:32.511.999. Part 120/147

Processed Wed Oct 25 22:50:52 2017 by ELM ver.2012-10-06 from 001\_\_elm20171025\_204231\_\_dat00.bin

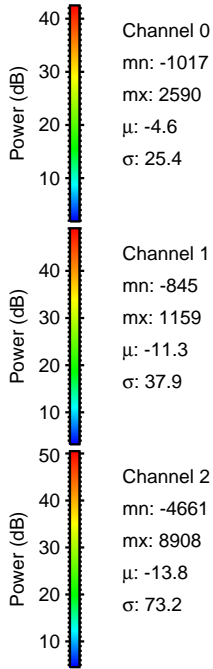
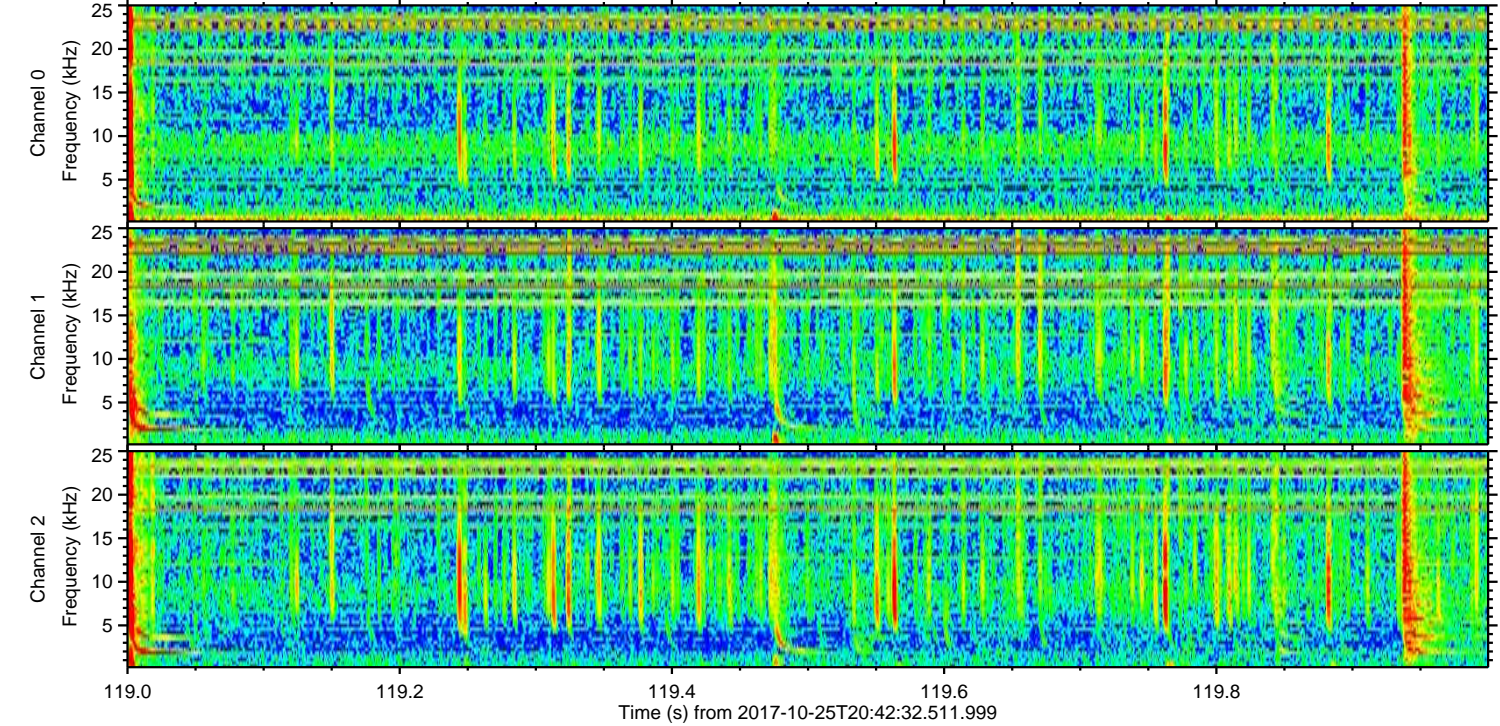
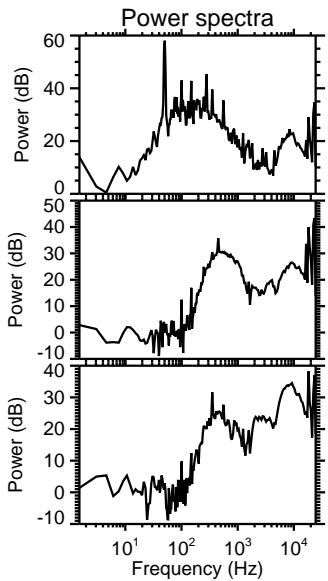
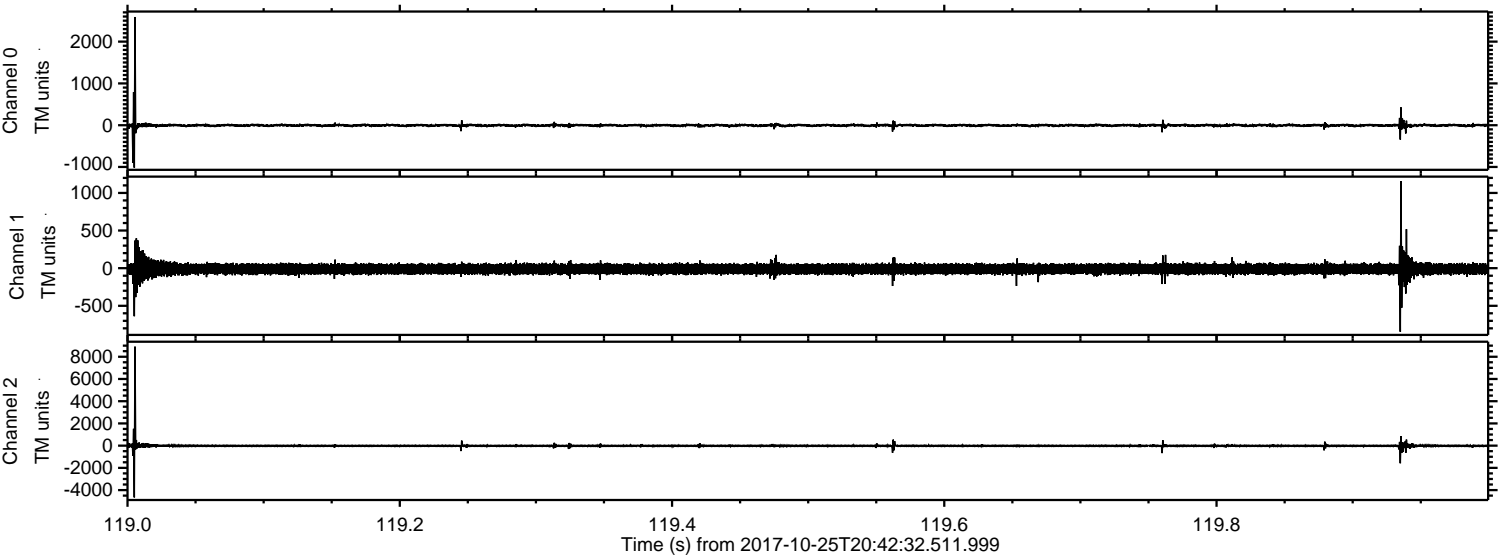



ELMAVAN 3D WAVEFORMS (Measured data sampled at 50 kHz) 51000 packets of 144 samples from 2017-10-25T20:42:32.511.999. Part 122/147

Processed Wed Oct 25 22:50:53 2017 by ELM ver.2012-10-06 from 001\_\_elm20171025\_204231\_\_dat00.bin

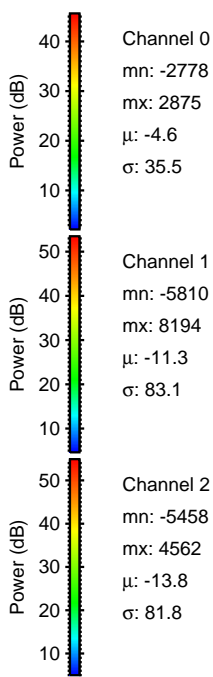
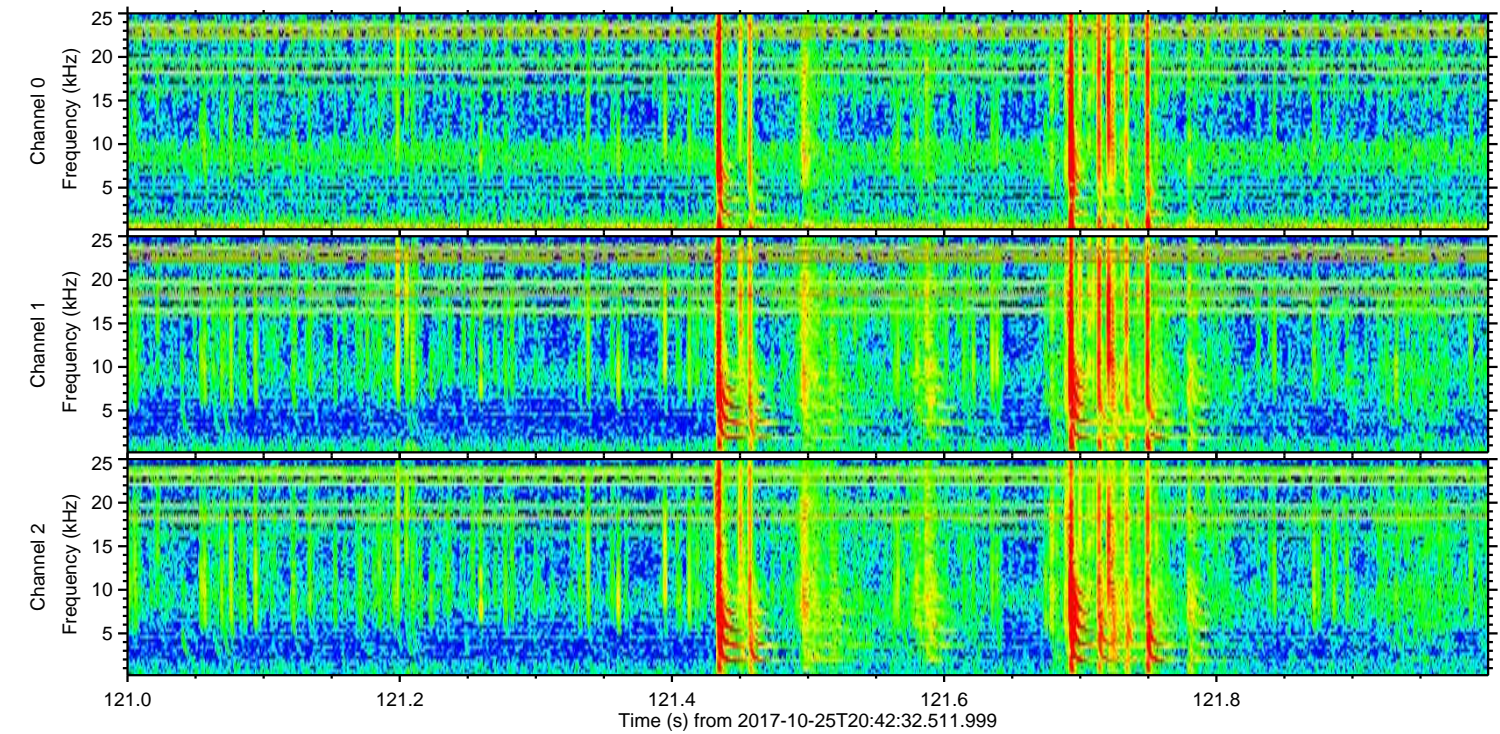
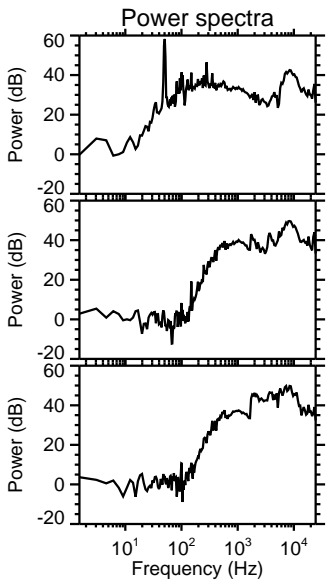
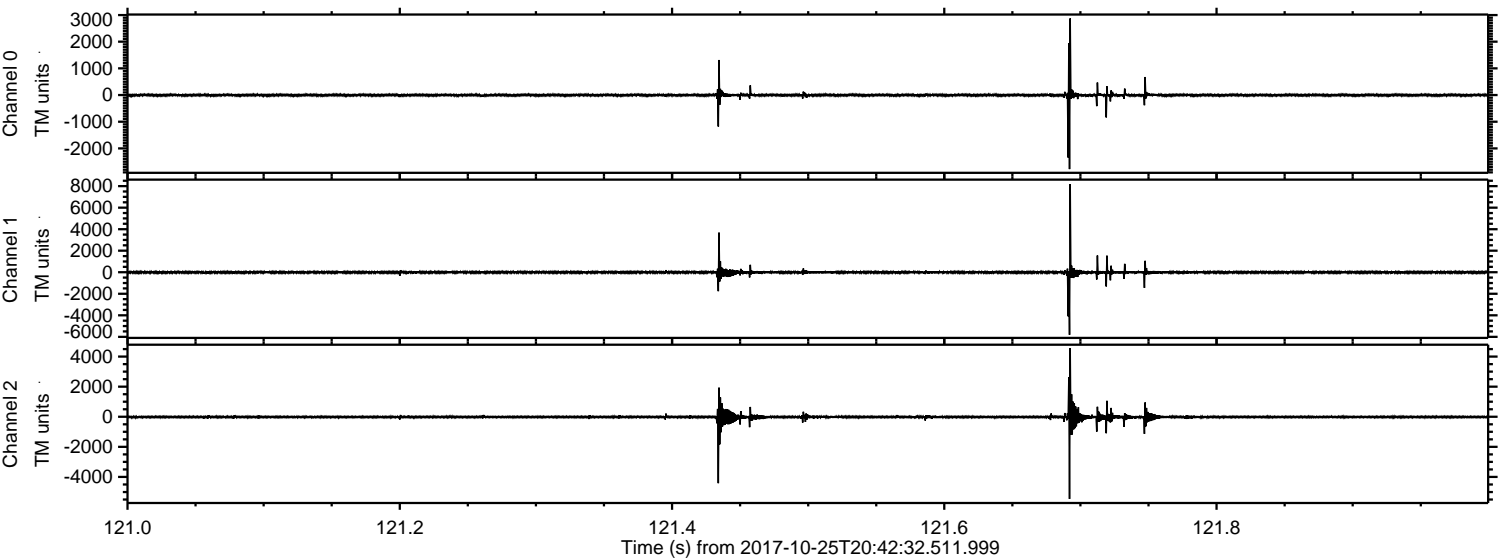



ELMAVAN 3D WAVEFORMS (Measured data sampled at 50 kHz) 51000 packets of 144 samples from 2017-10-25T20:42:32.511.999. Part 135/147

Processed Wed Oct 25 22:50:53 2017 by ELM ver.2012-10-06 from 001\_\_elm20171025\_204231\_\_dat00.bin

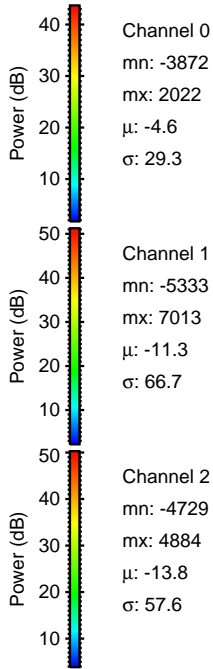
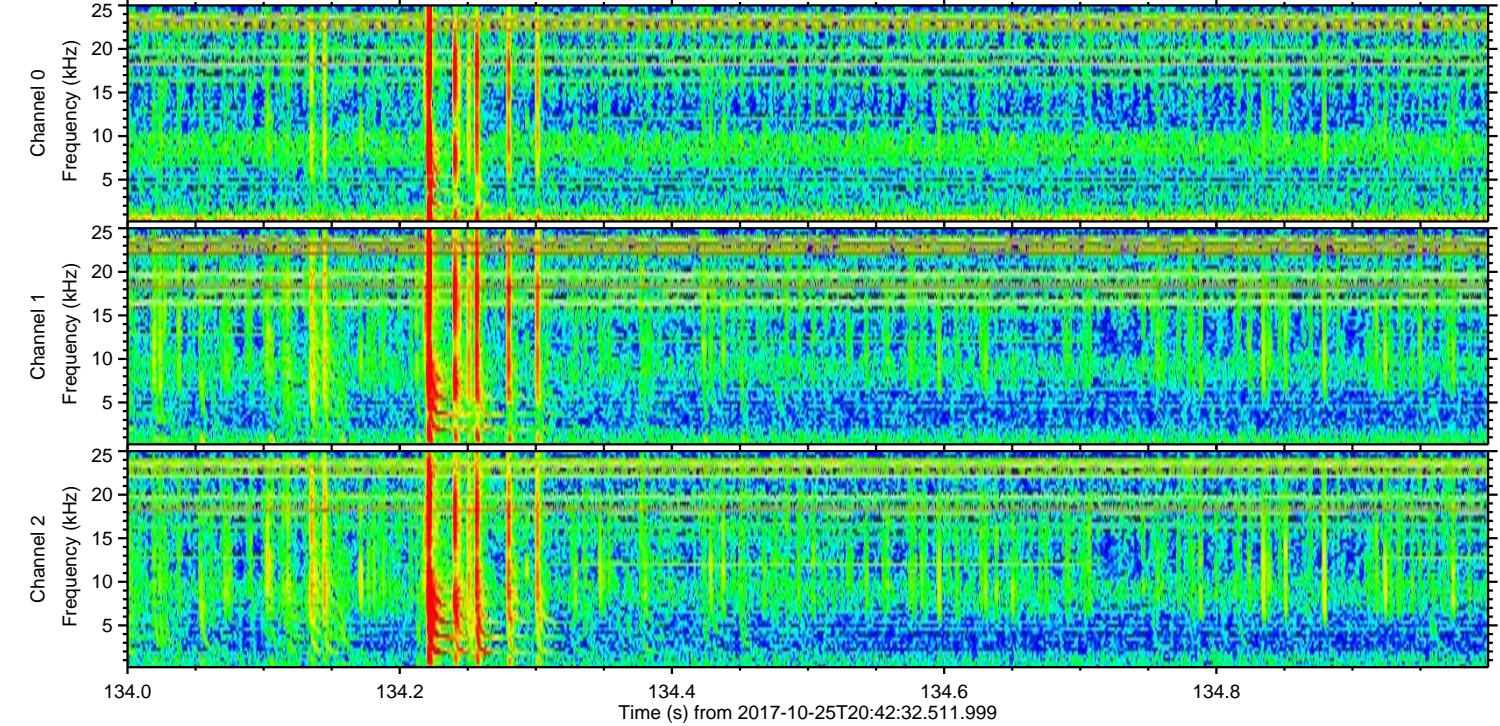
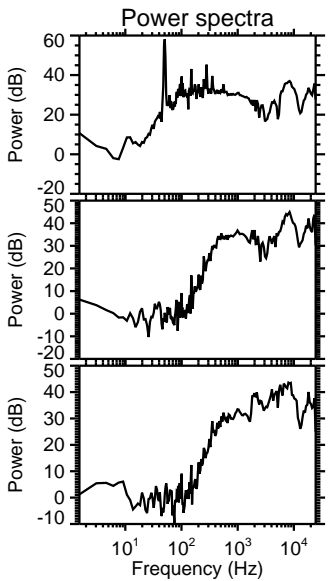
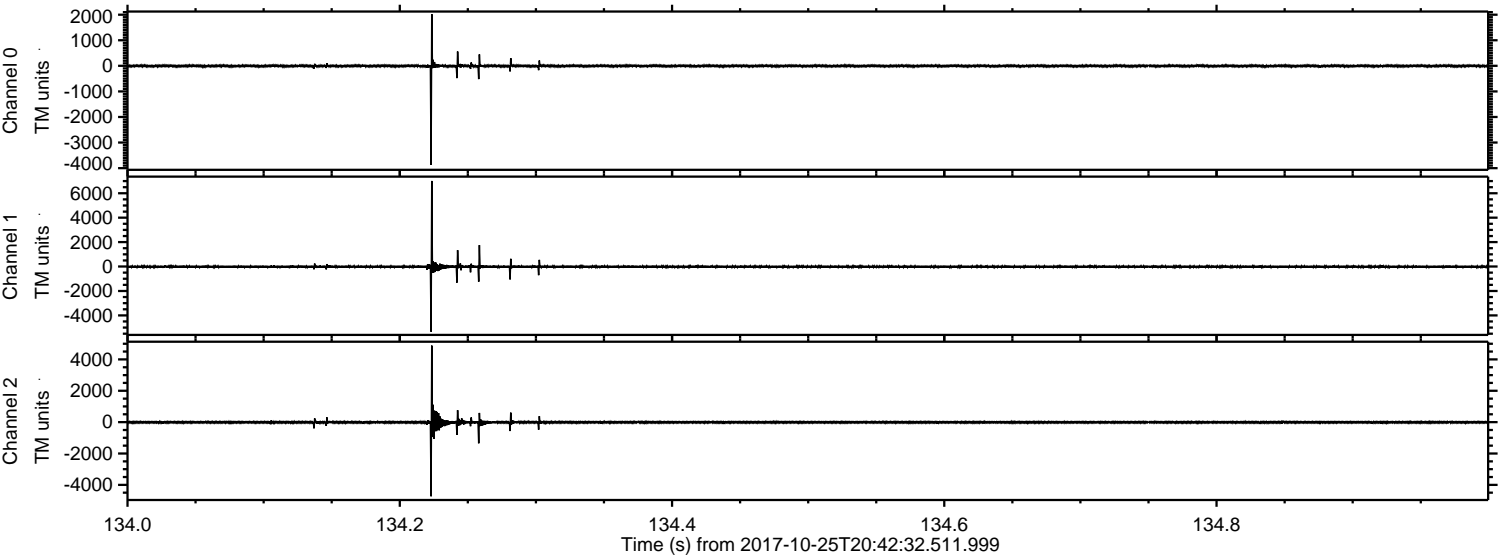

Channel 0  
mn: -3872  
mx: 2022  
 $\mu$ : -4.6  
 $\sigma$ : 29.3

Channel 1  
mn: -5333  
mx: 7013  
 $\mu$ : -11.3  
 $\sigma$ : 66.7

Channel 2  
mn: -4729  
mx: 4884  
 $\mu$ : -13.8  
 $\sigma$ : 57.6



ELMAVAN 3D WAVEFORMS (Measured data sampled at 50 kHz) 51000 packets of 144 samples from 2017-10-25T20:42:32.511.999. Part 27/147

Processed Wed Oct 25 22:50:54 2017 by ELM ver.2012-10-06 from 001\_\_elm20171025\_204231\_\_dat00.bin

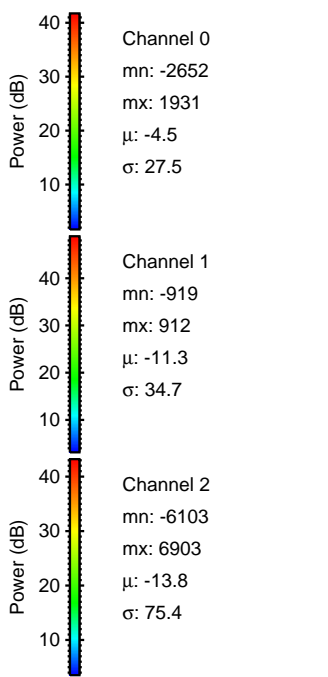
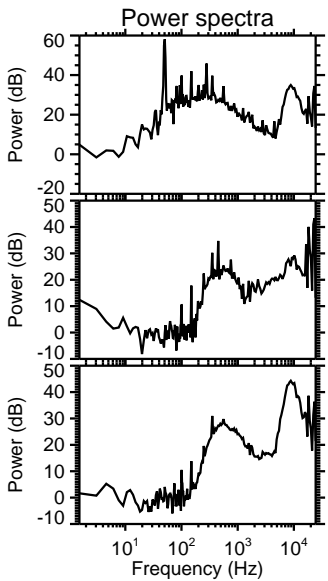
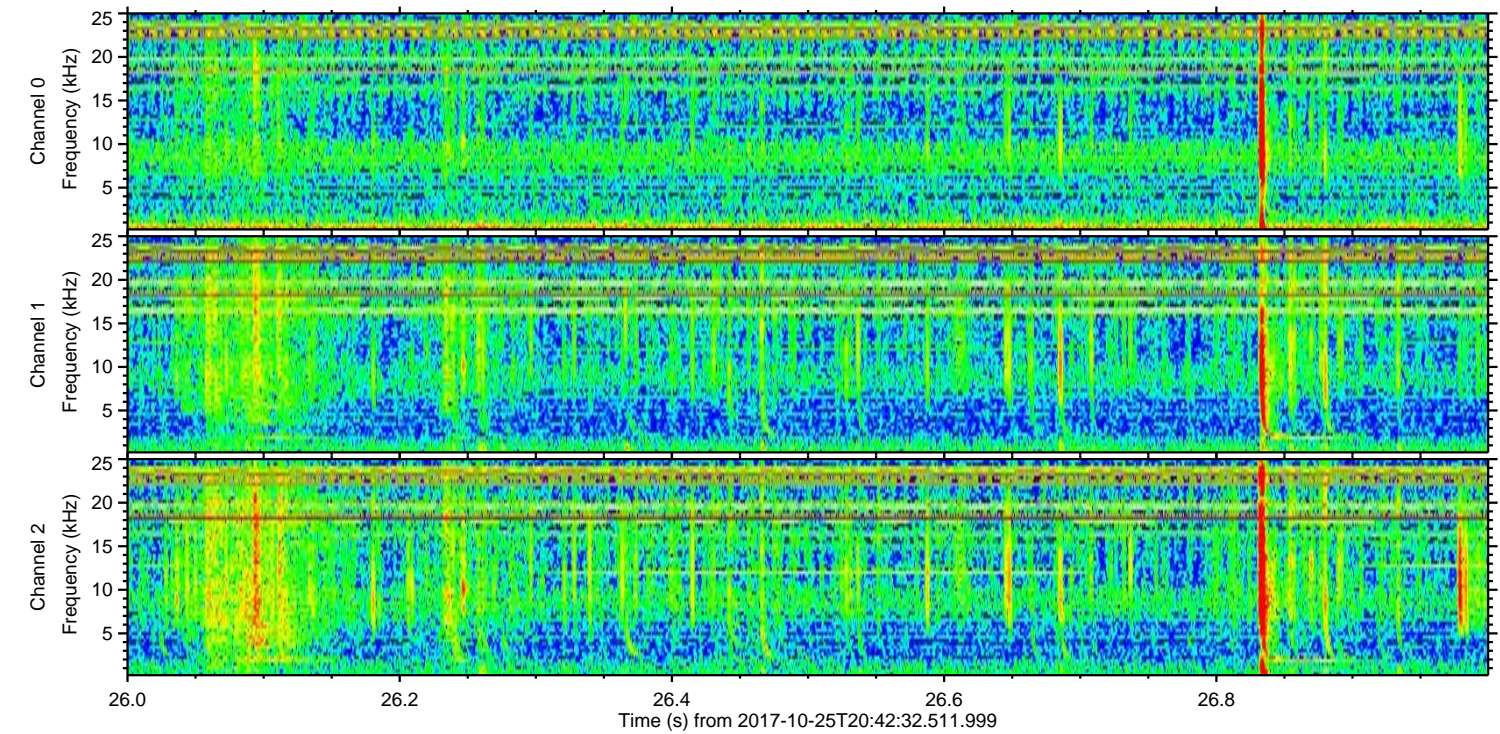
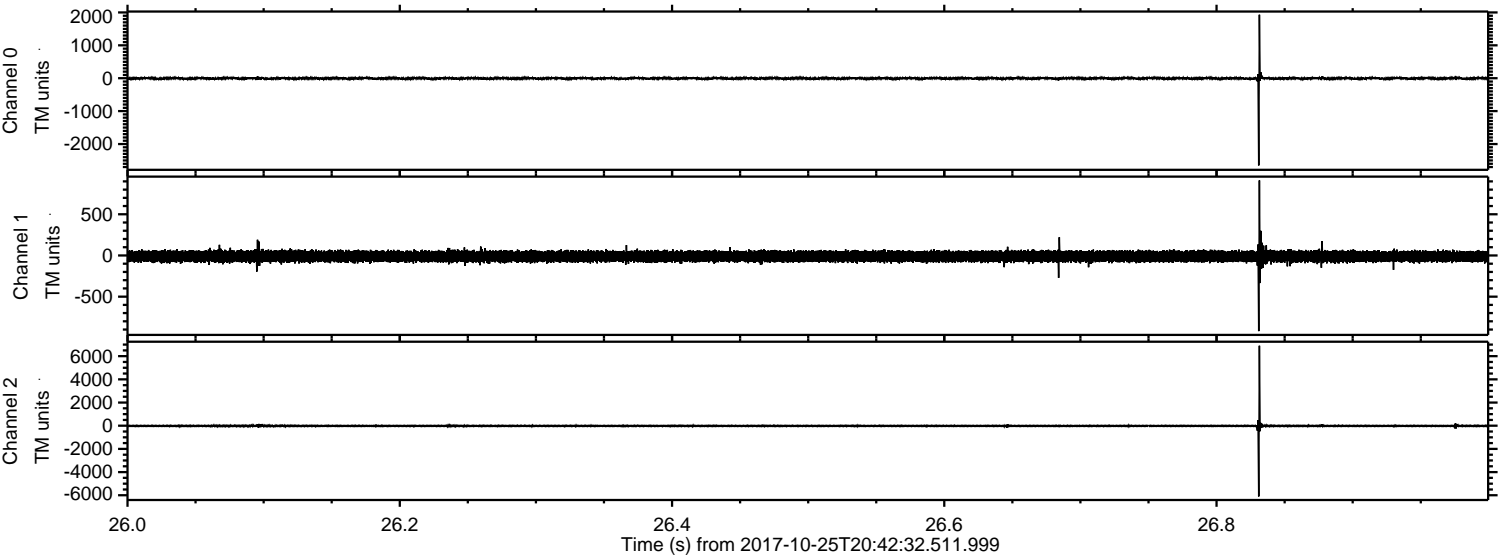



ELMAVAN 3D WAVEFORMS (Measured data sampled at 50 kHz) 51000 packets of 144 samples from 2017-10-25T20:42:32.511.999. Part 119/147

Processed Wed Oct 25 22:50:54 2017 by ELM ver.2012-10-06 from 001\_elm20171025\_204231\_\_dat00.bin

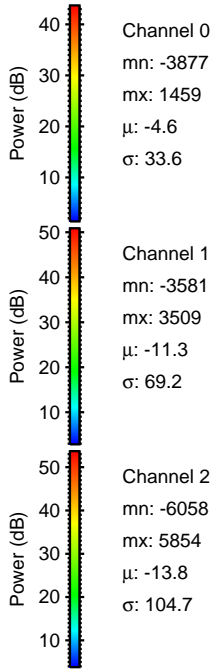
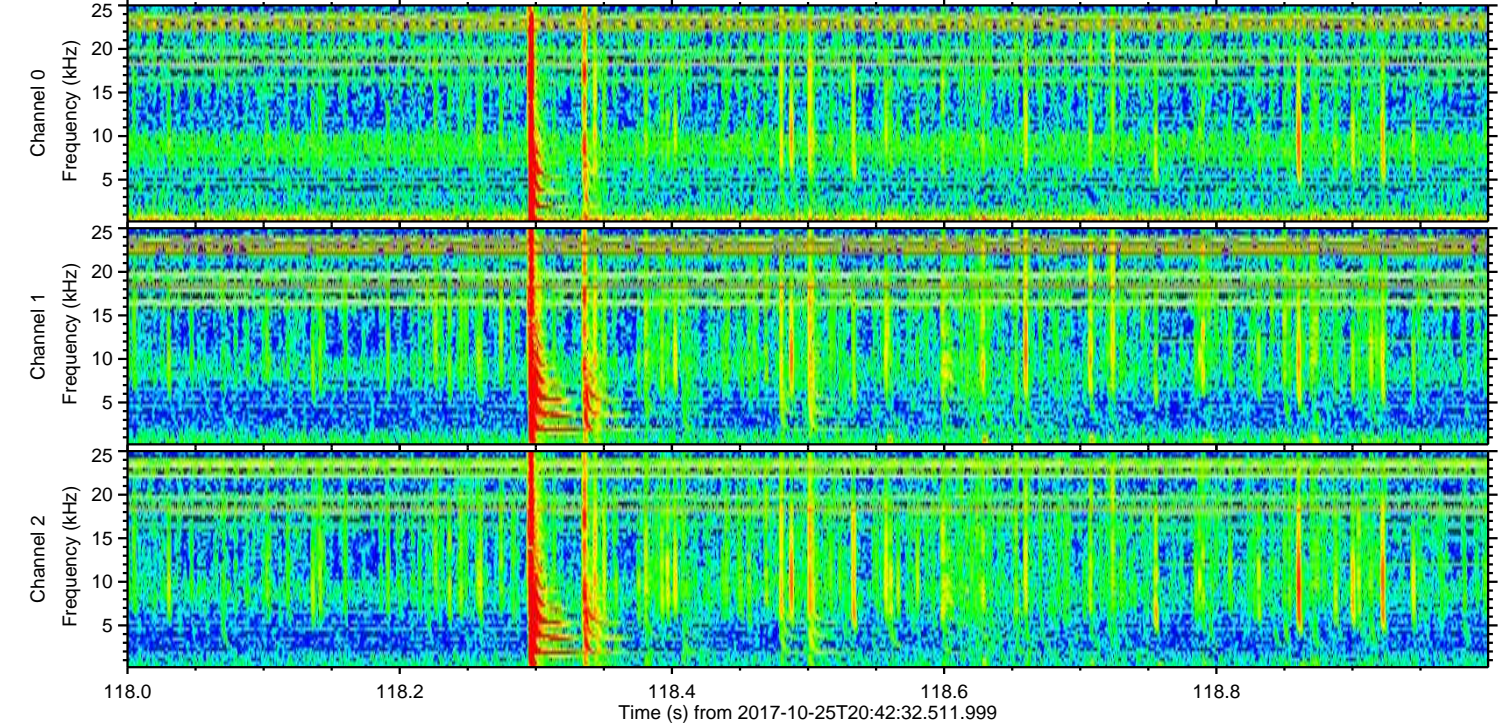
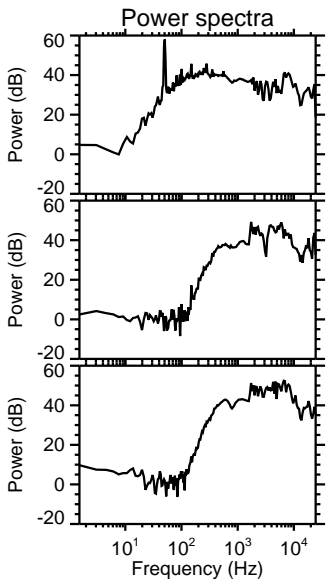
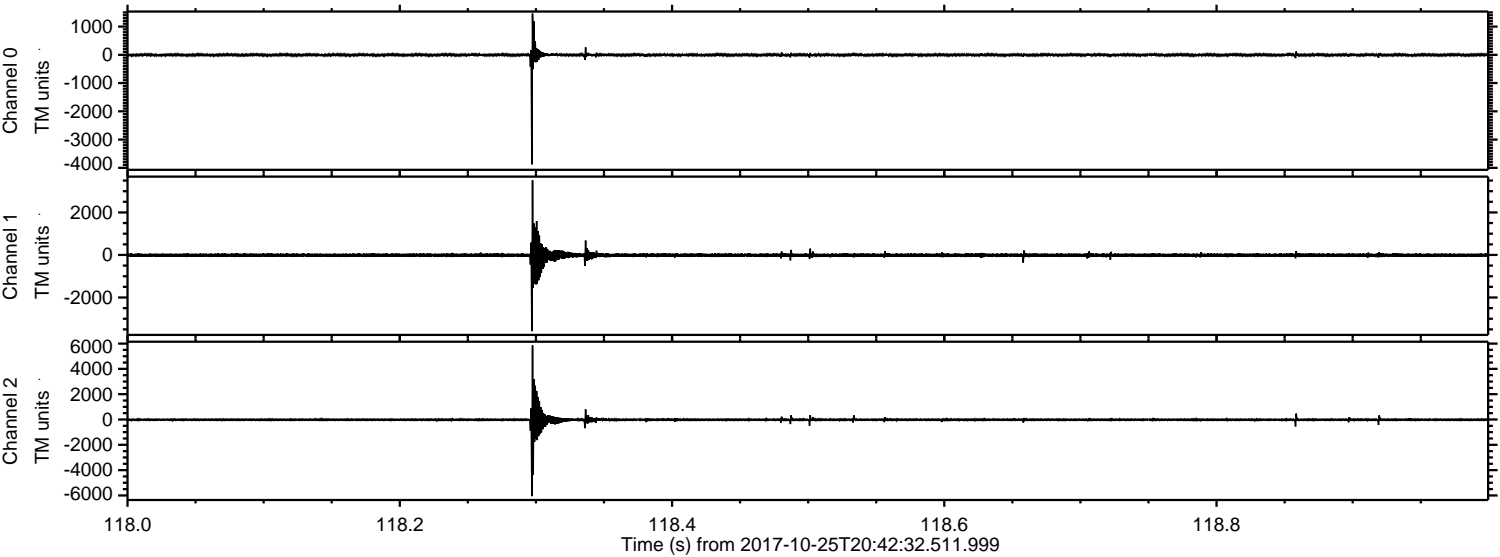



ELMAVAN 3D WAVEFORMS (Measured data sampled at 50 kHz) 51000 packets of 144 samples from 2017-10-25T20:42:32.511.999. Part 118/147

Processed Wed Oct 25 22:50:55 2017 by ELM ver.2012-10-06 from 001\_elm20171025\_204231\_\_dat00.bin

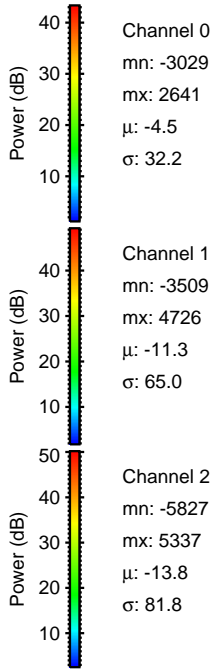
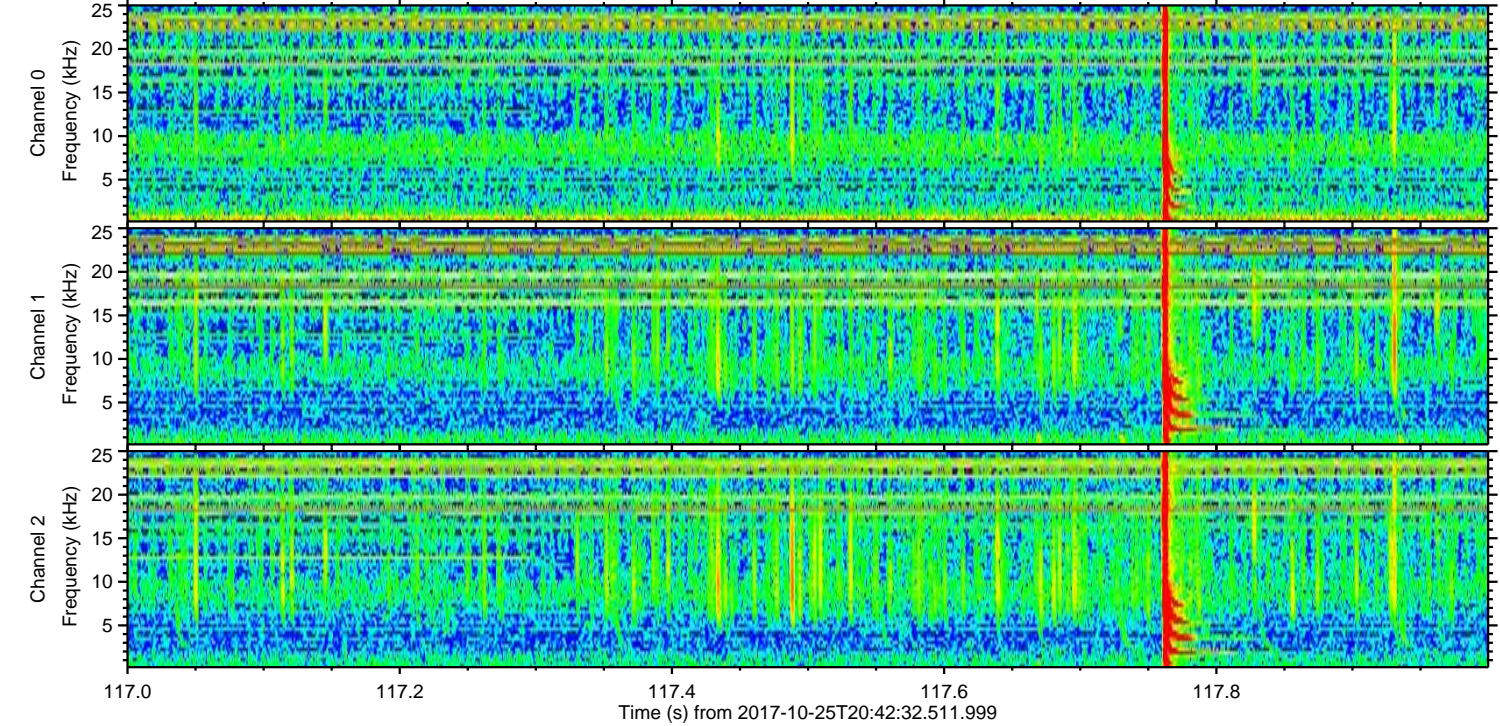
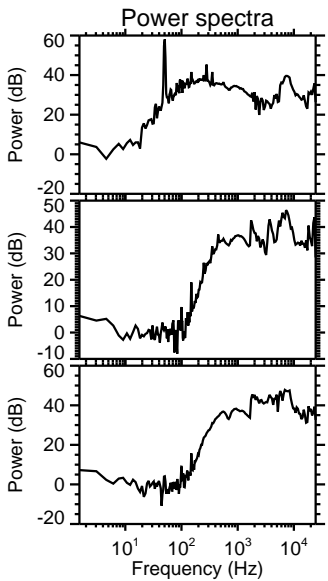
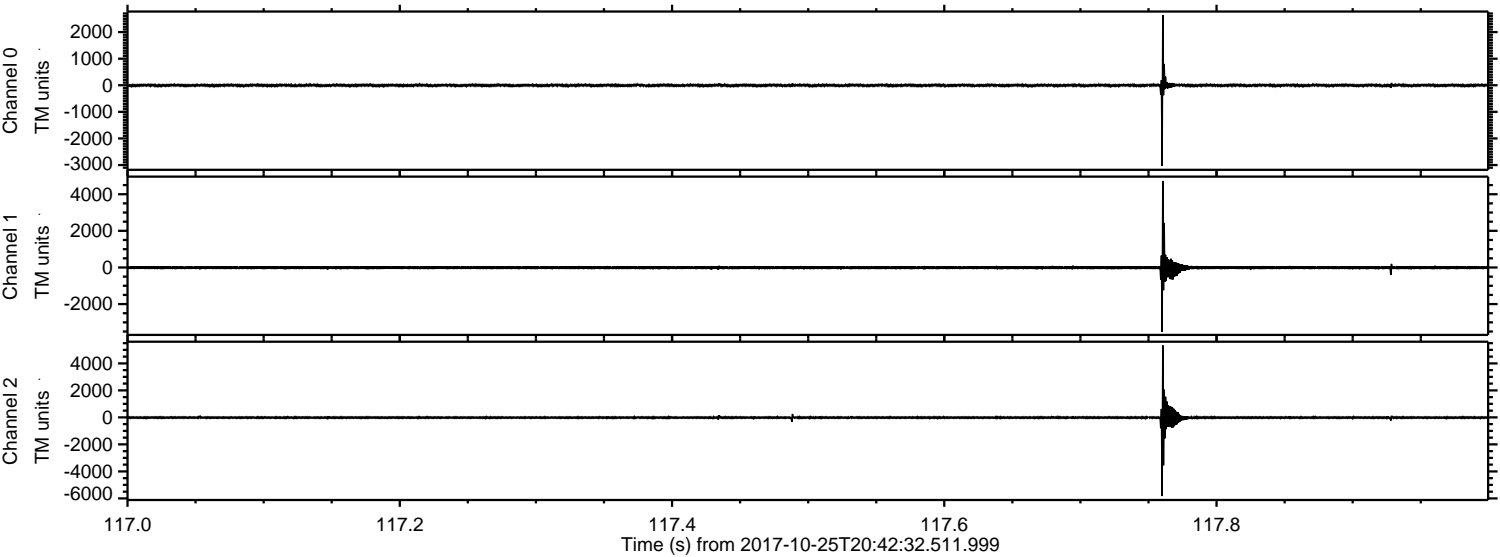



ELMAVAN 3D WAVEFORMS (Measured data sampled at 50 kHz) 51000 packets of 144 samples from 2017-10-25T20:42:32.511.999. Part 137/147

Processed Wed Oct 25 22:50:56 2017 by ELM ver.2012-10-06 from 001\_\_elm20171025\_204231\_\_dat00.bin

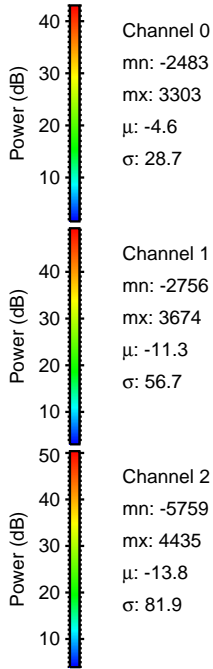
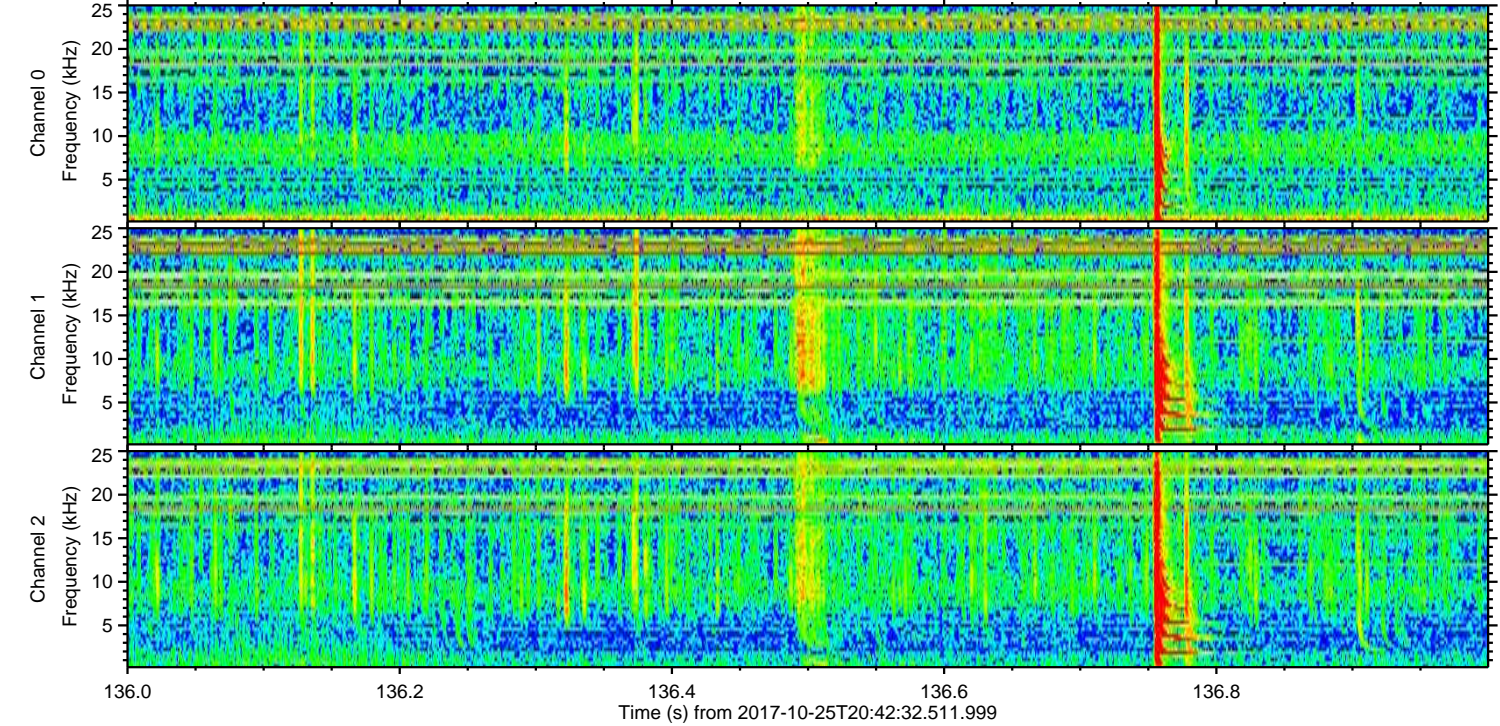
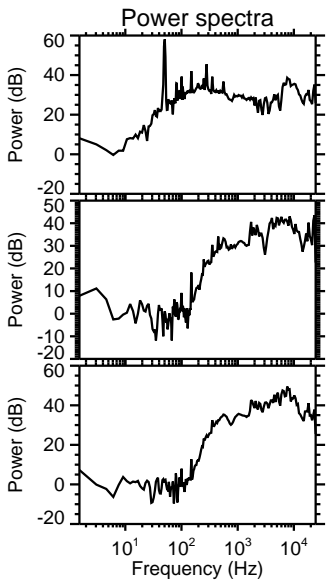
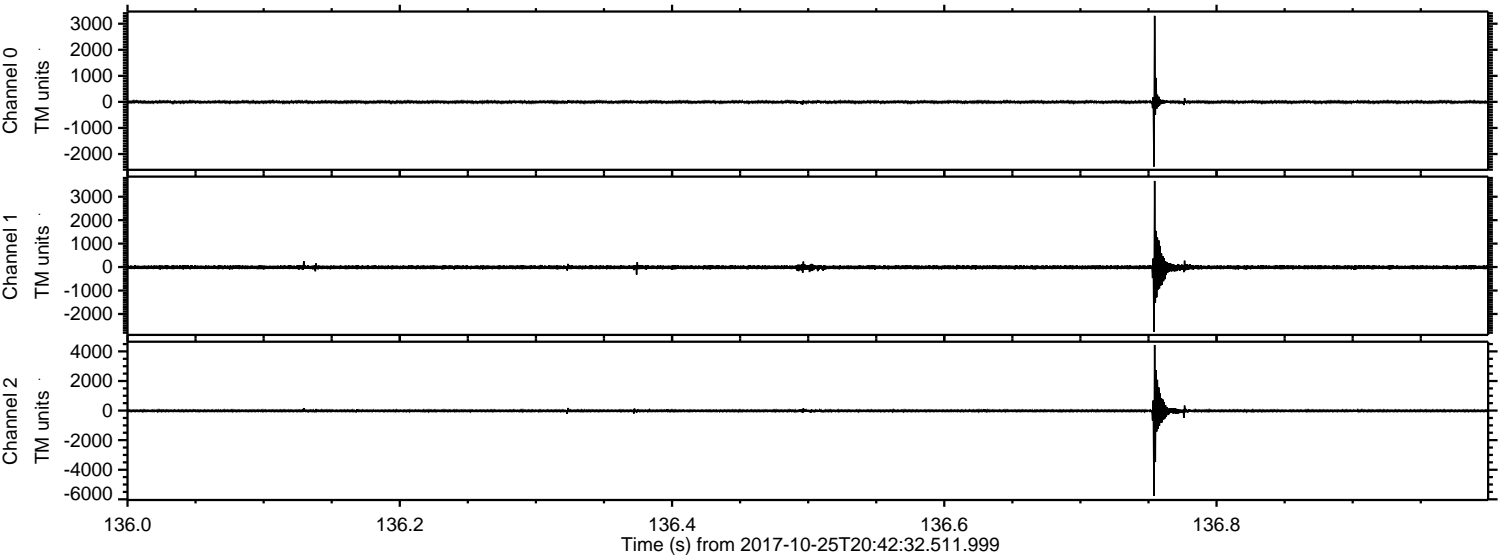

Channel 0  
mn: -2483  
mx: 3303  
 $\mu$ : -4.6  
 $\sigma$ : 28.7

Channel 1  
mn: -2756  
mx: 3674  
 $\mu$ : -11.3  
 $\sigma$ : 56.7

Channel 2  
mn: -5759  
mx: 4435  
 $\mu$ : -13.8  
 $\sigma$ : 81.9



