

ELMAVAN 3D WAVEFORMS (Measured data sampled at 50 kHz) 50999 packets of 144 samples from 2017-10-25T20:27:31.846.000.

Processed Wed Oct 25 22:35:47 2017 by ELM ver.2012-10-06 from 001__elm20171025_202730__dat00.bin

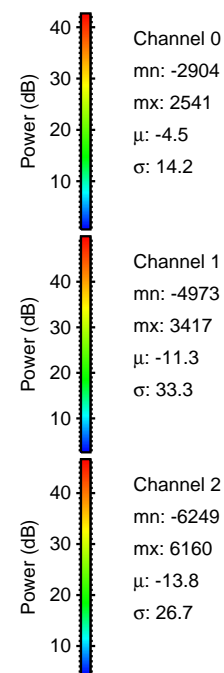

Processed Wed Oct 25 22:35:53 2017 by ELM ver.2012-10-06 from 001__elm20171025_202730__dat00.bin

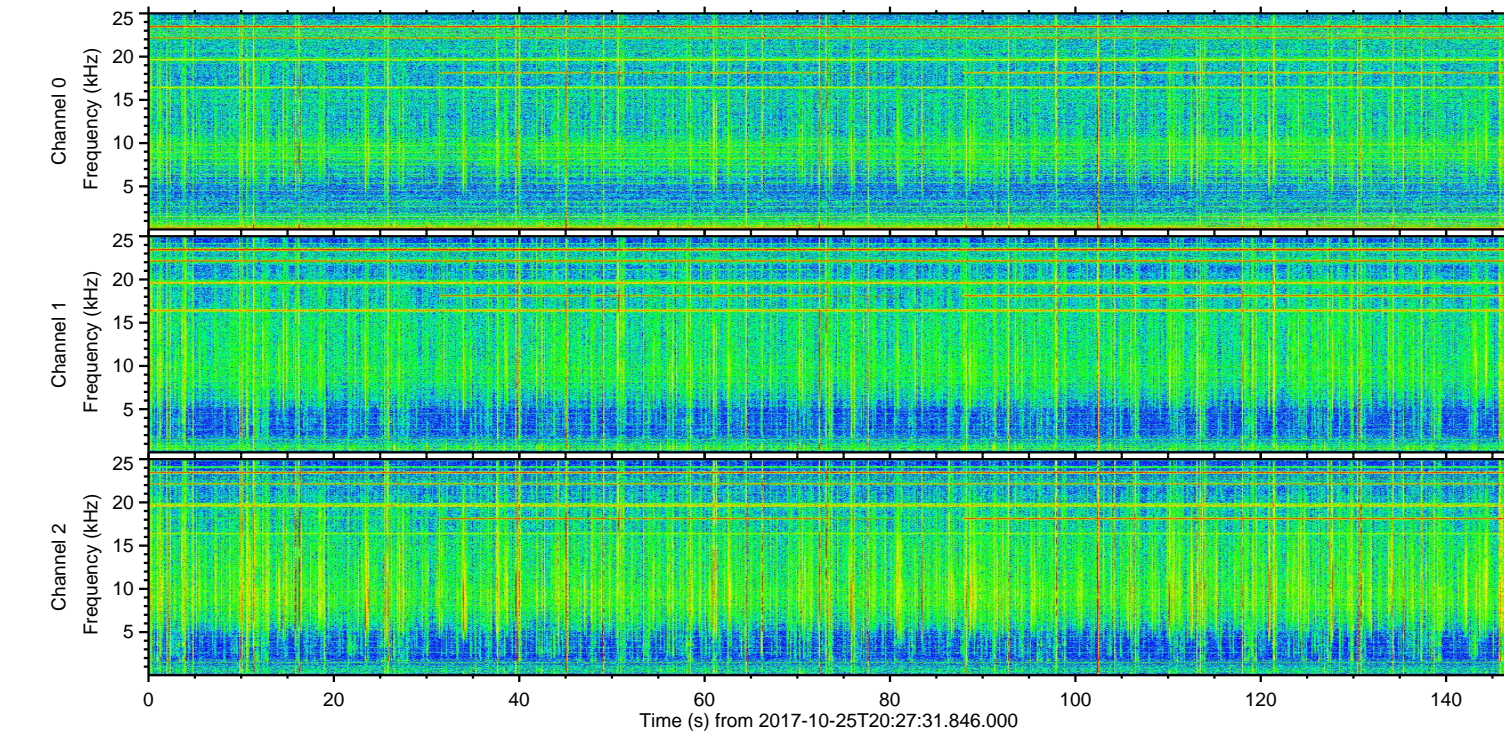
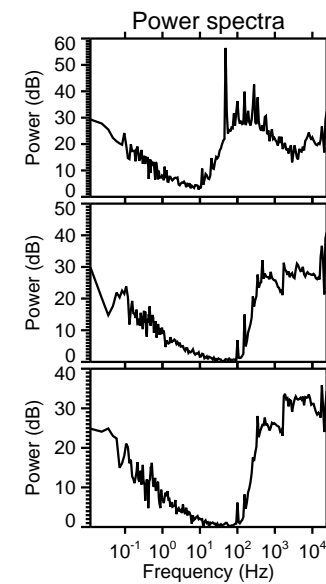
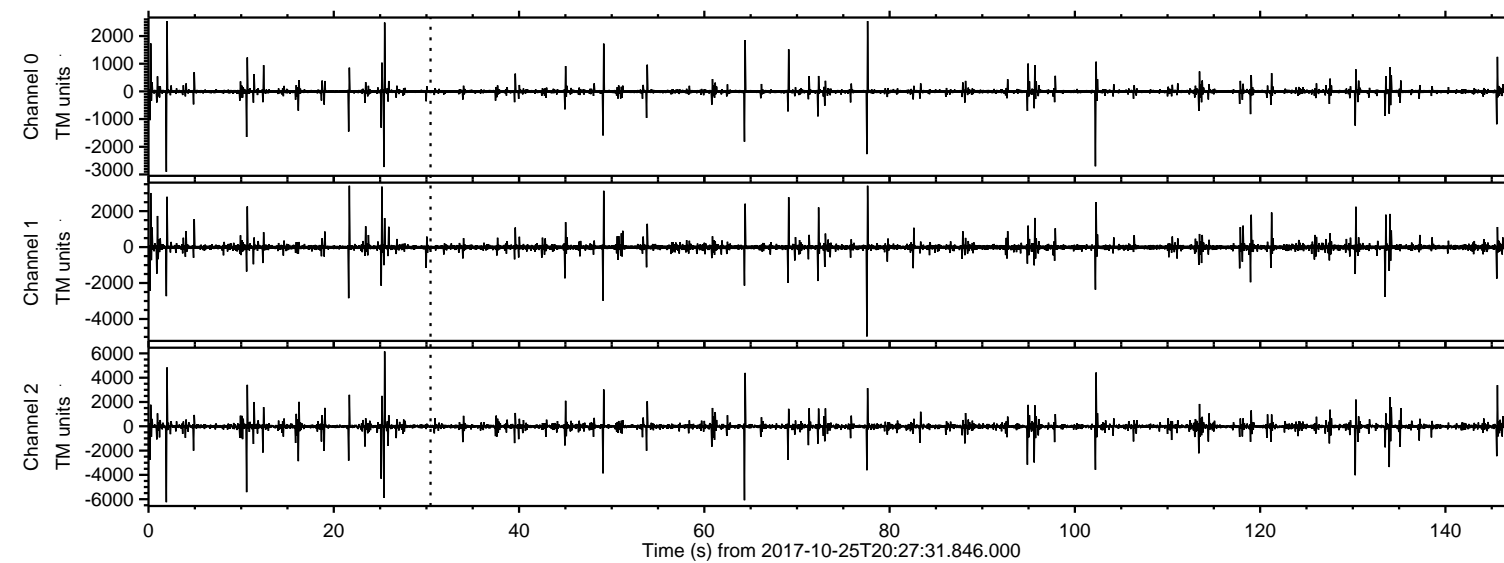
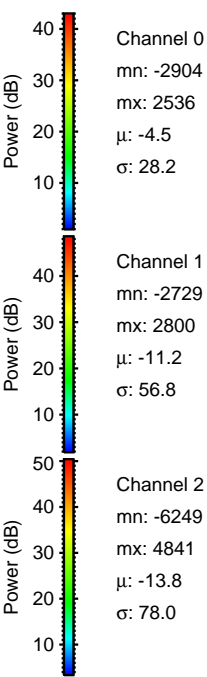
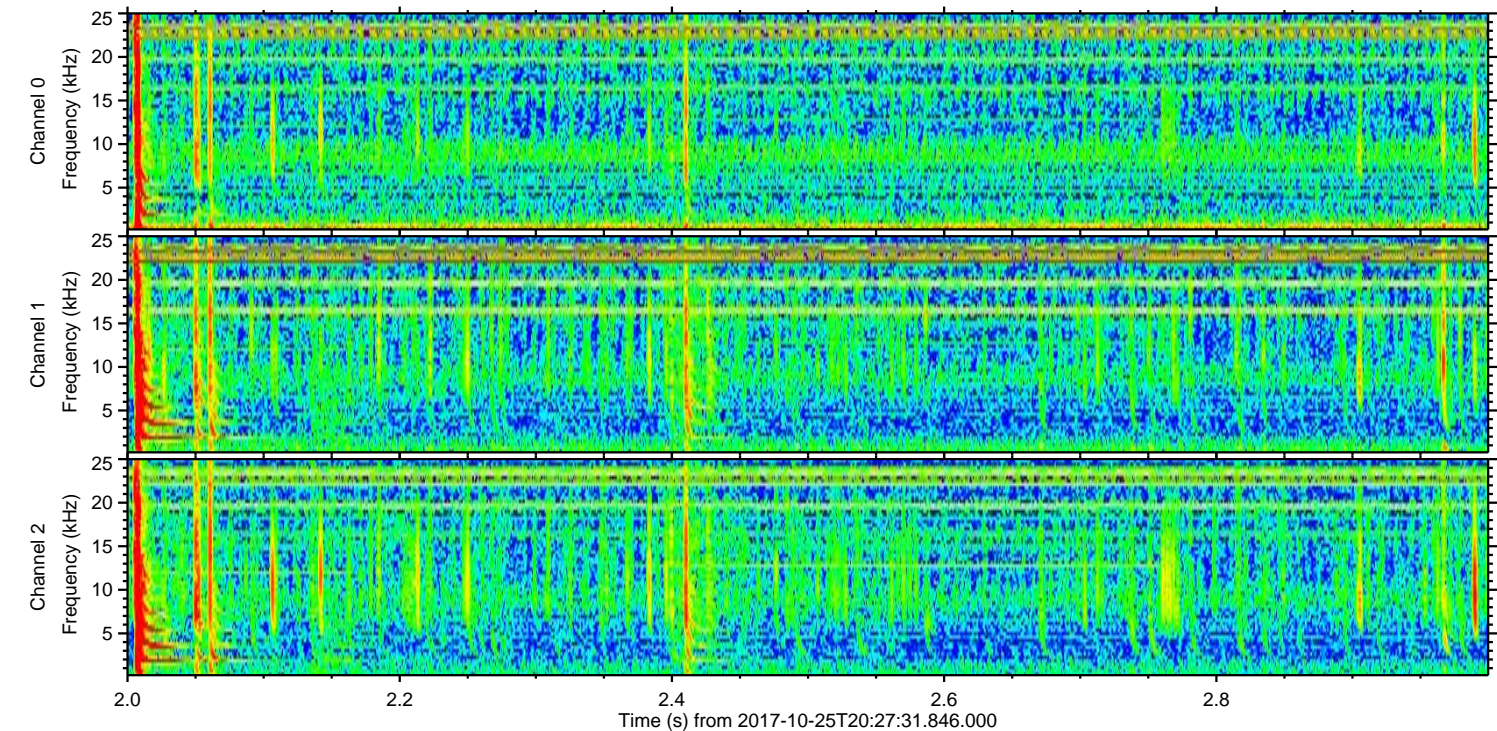
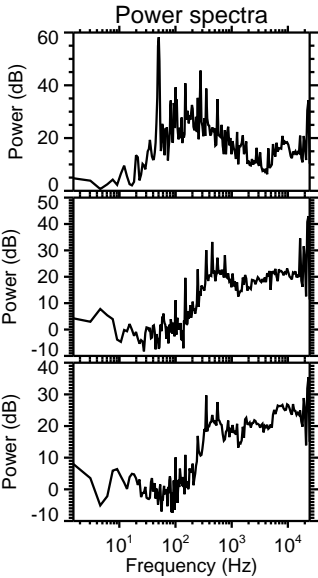
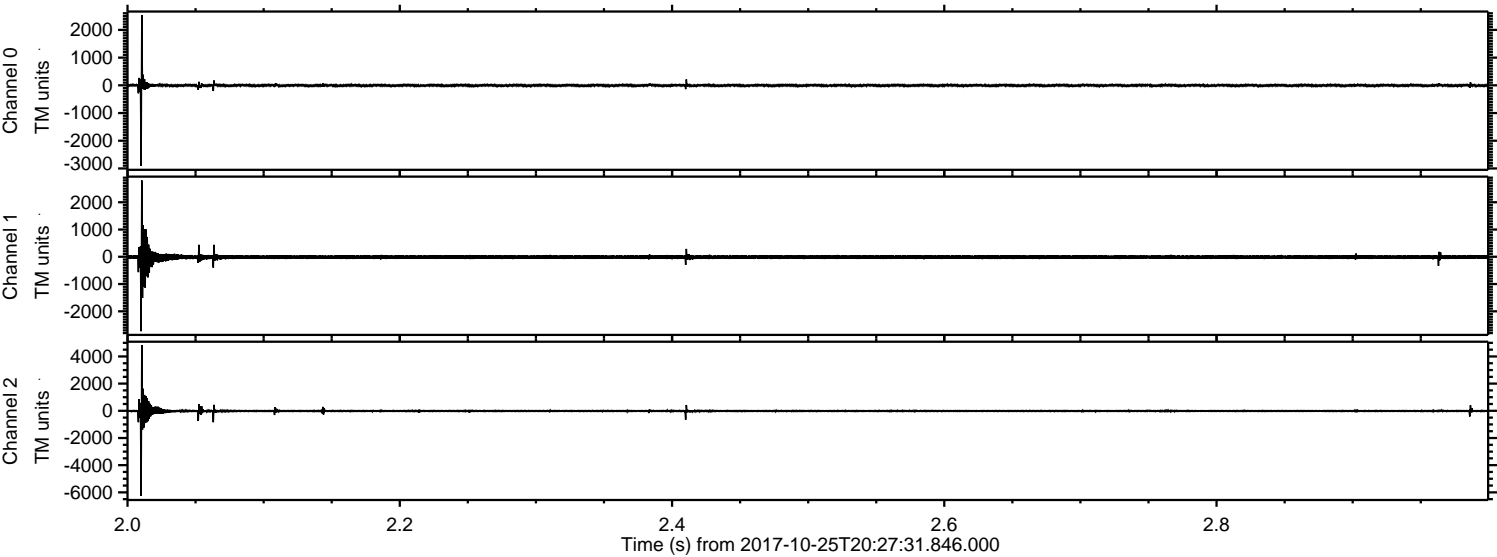

Processed Wed Oct 25 22:35:54 2017 by ELM ver.2012-10-06 from 001__elm20171025_202730__dat00.bin

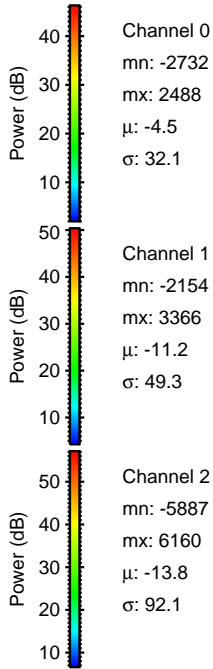
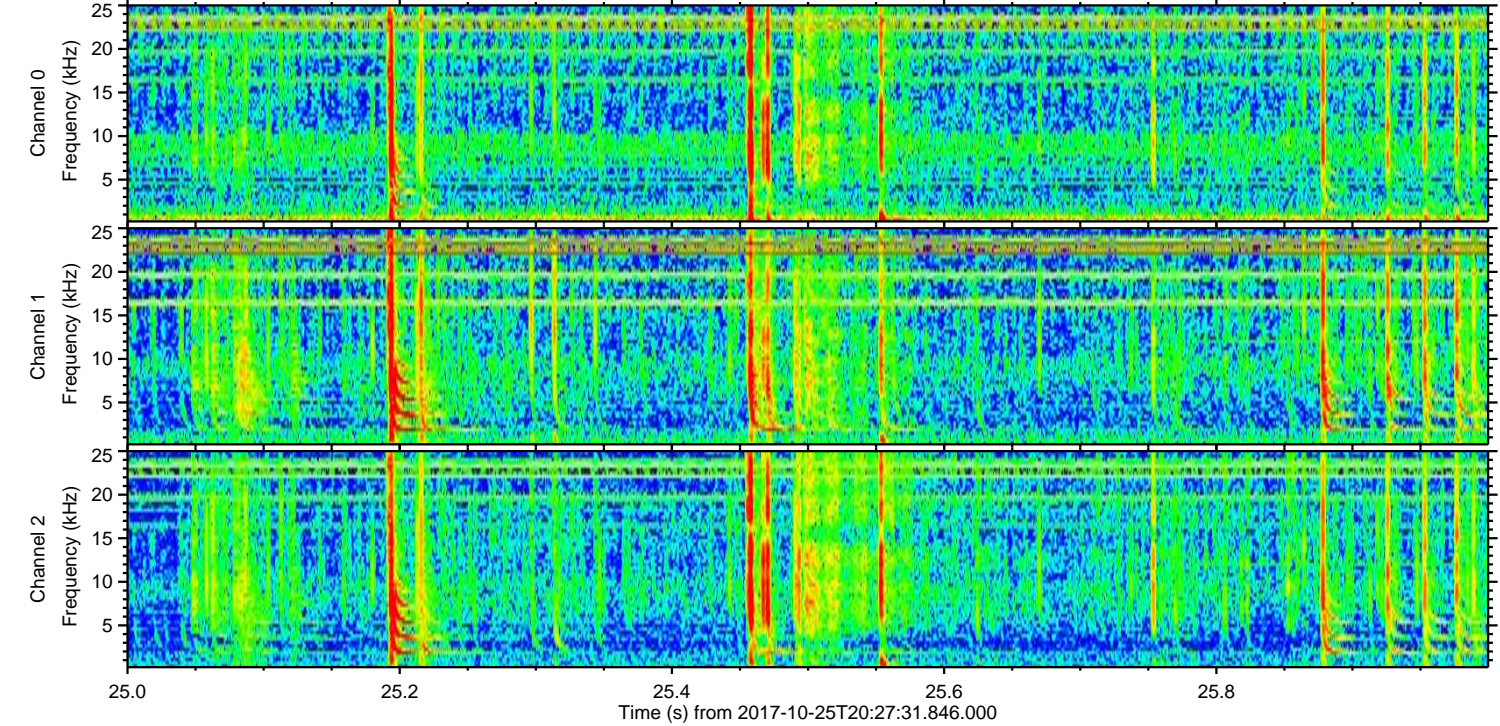
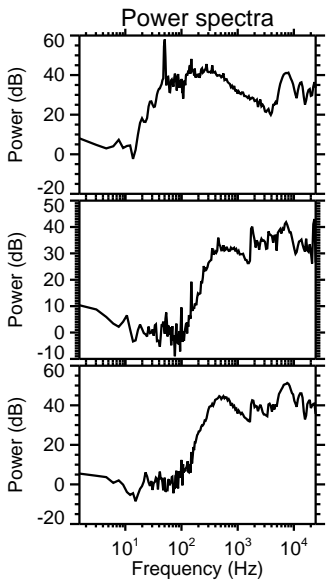
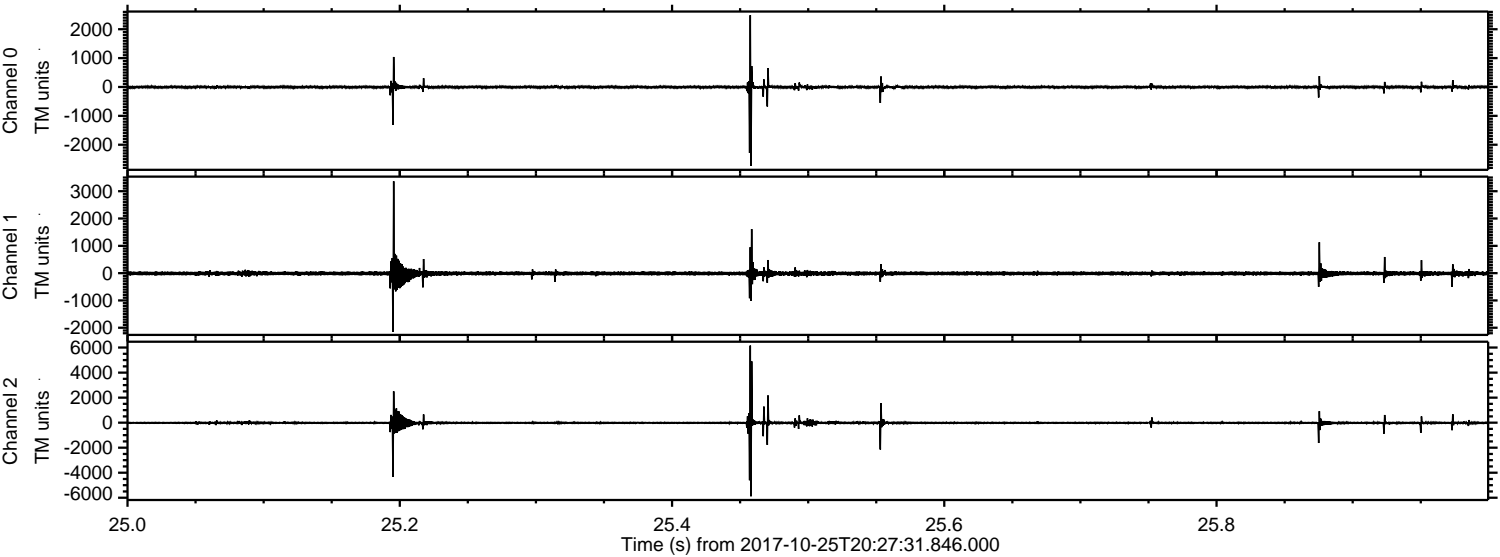

Channel 0
mn: -2732
mx: 2488
 μ : -4.5
 σ : 32.1

Channel 1
mn: -2154
mx: 3366
 μ : -11.2
 σ : 49.3

Channel 2
mn: -5887
mx: 6160
 μ : -13.8
 σ : 92.1

Processed Wed Oct 25 22:35:55 2017 by ELM ver.2012-10-06 from 001__elm20171025_202730__dat00.bin

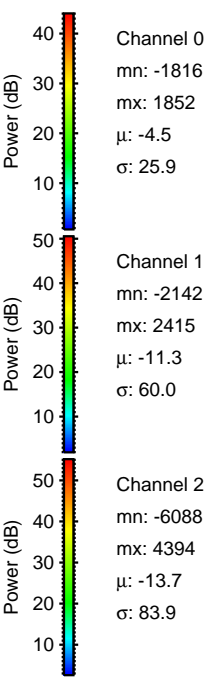
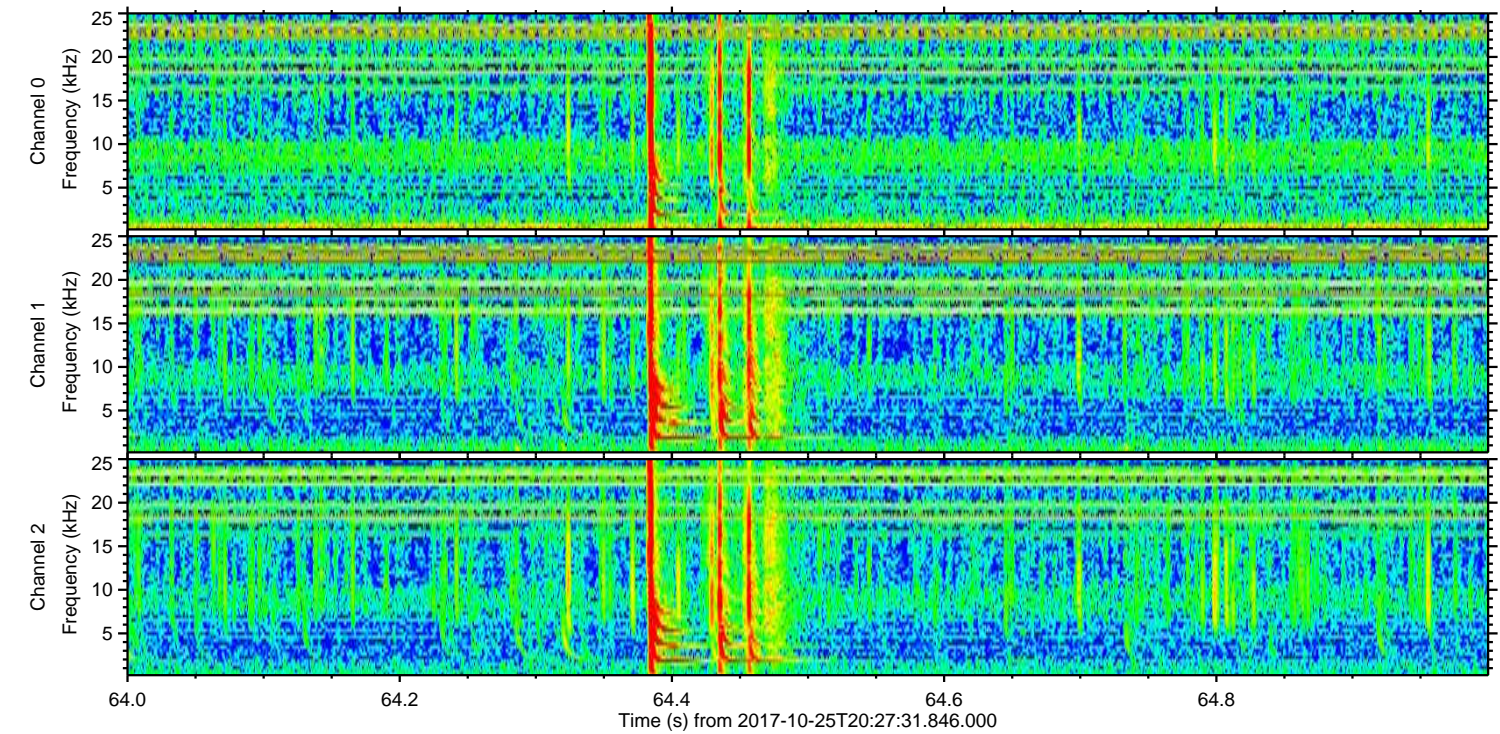
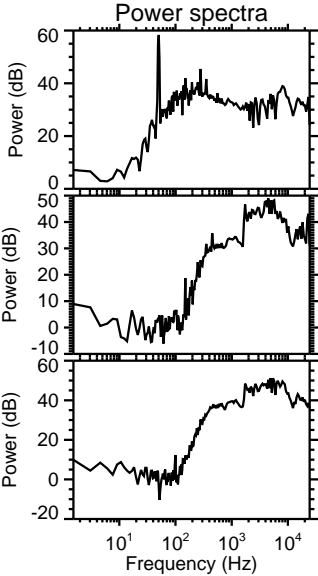
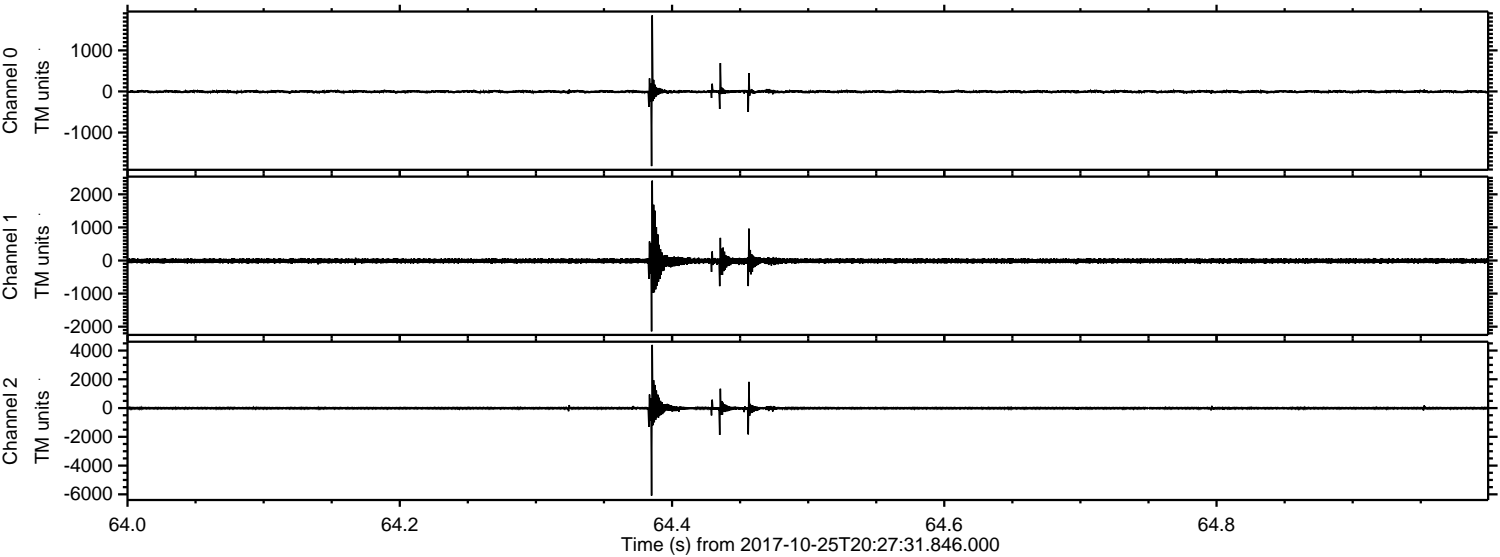

Processed Wed Oct 25 22:35:55 2017 by ELM ver.2012-10-06 from 001__elm20171025_202730__dat00.bin

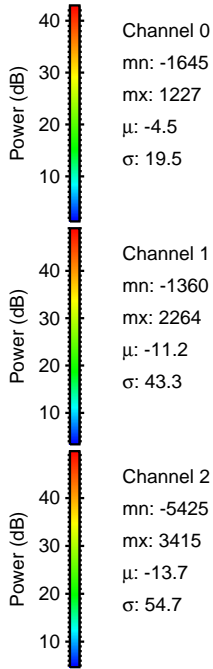
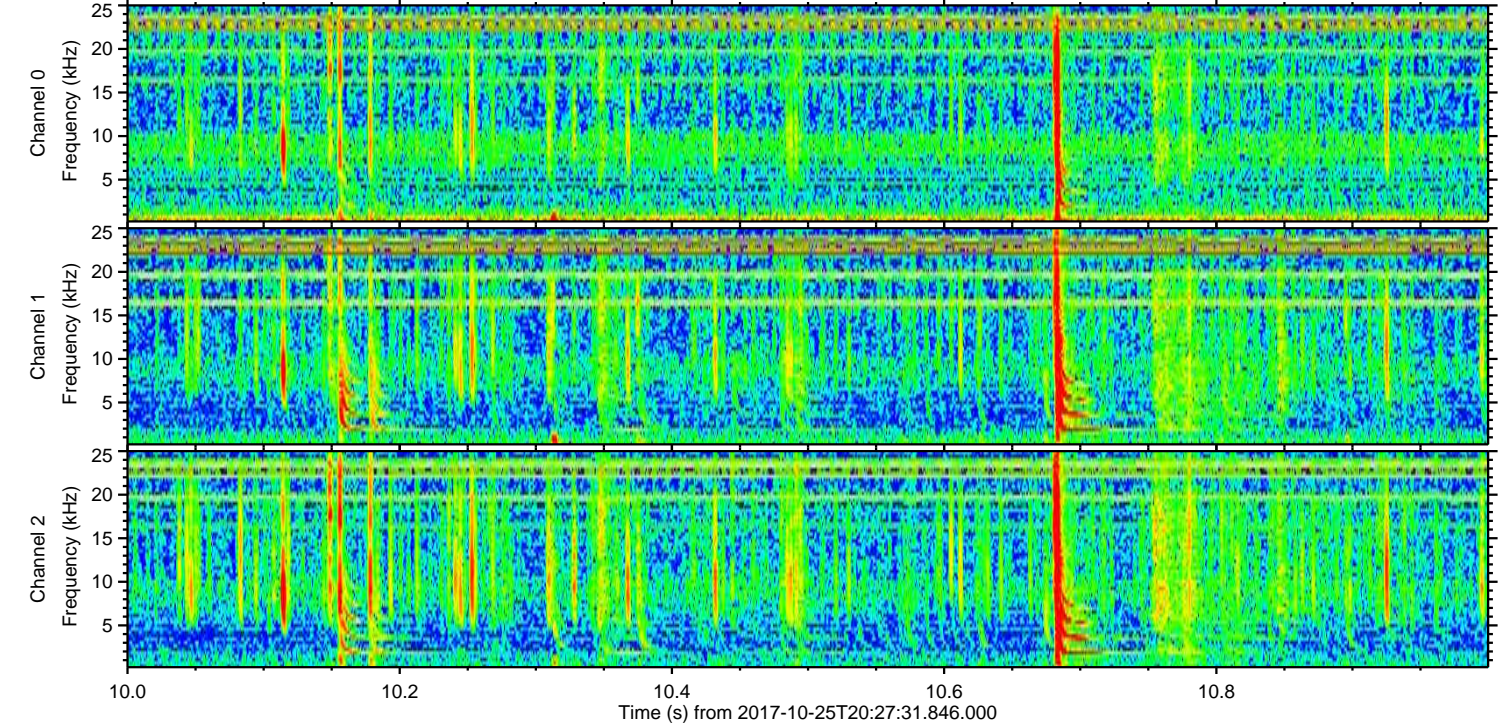
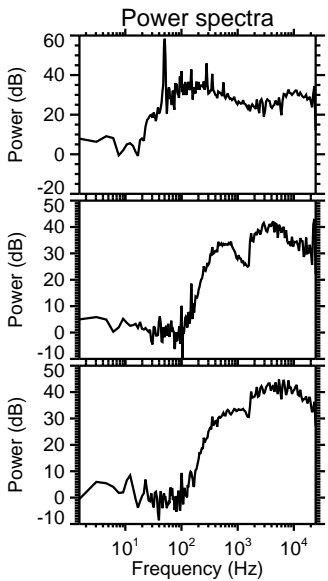
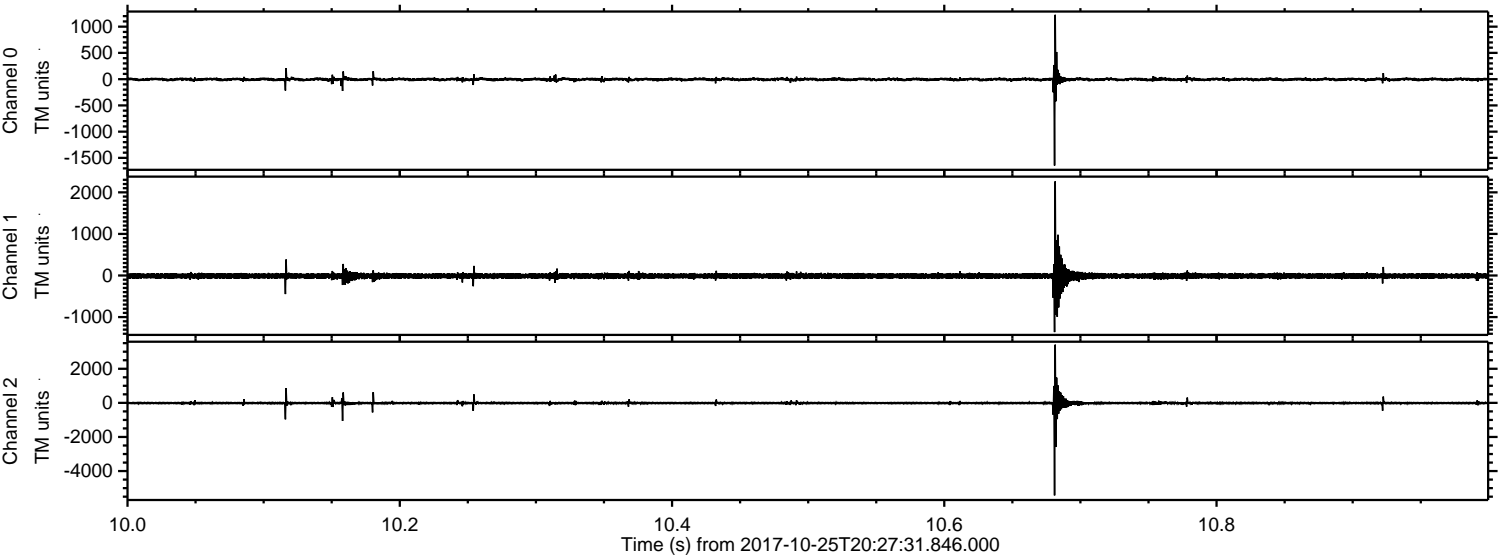

Processed Wed Oct 25 22:35:56 2017 by ELM ver.2012-10-06 from 001__elm20171025_202730__dat00.bin

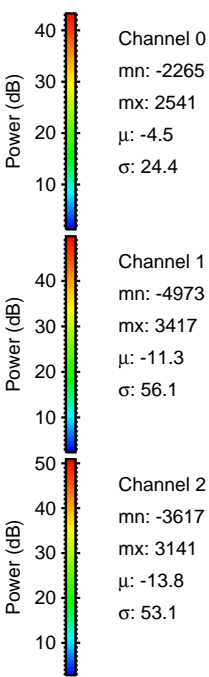
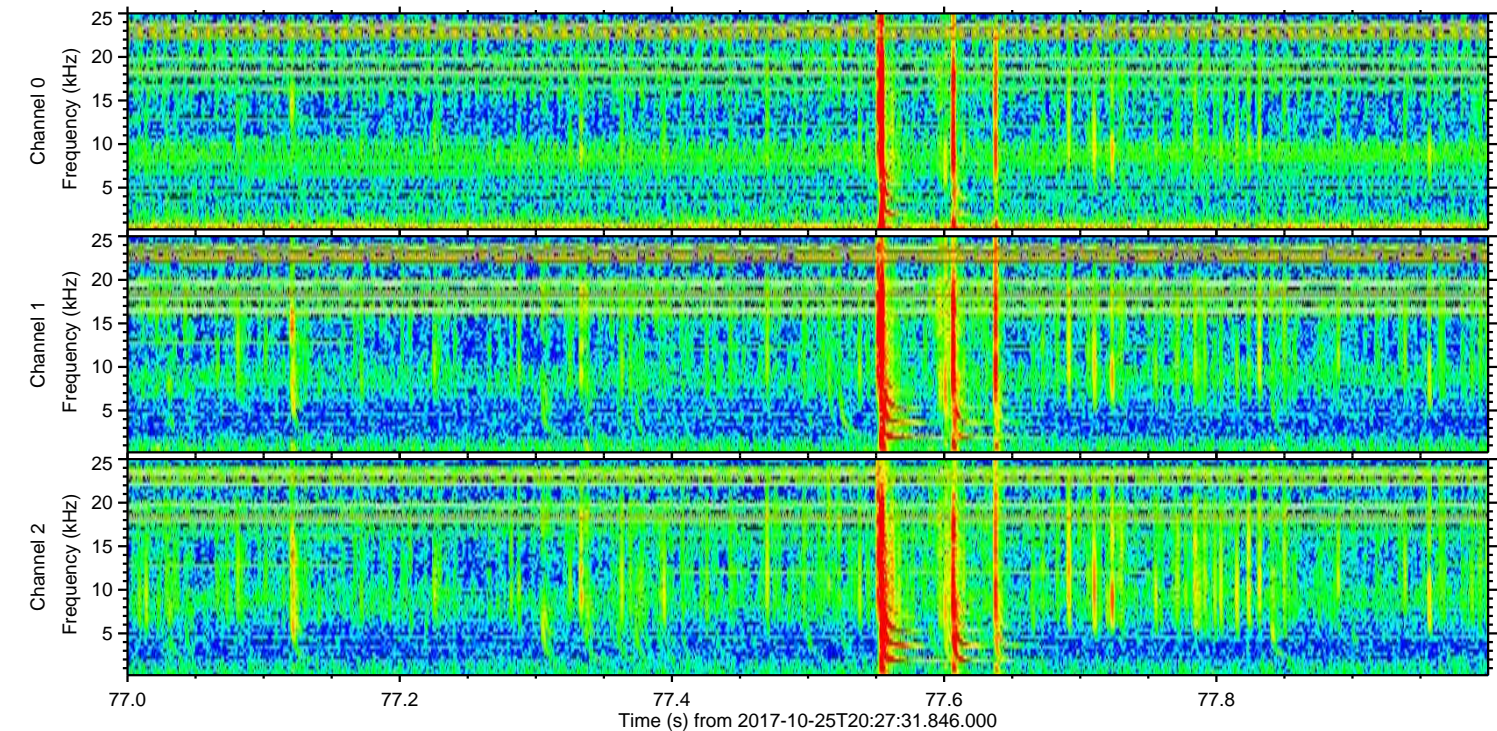
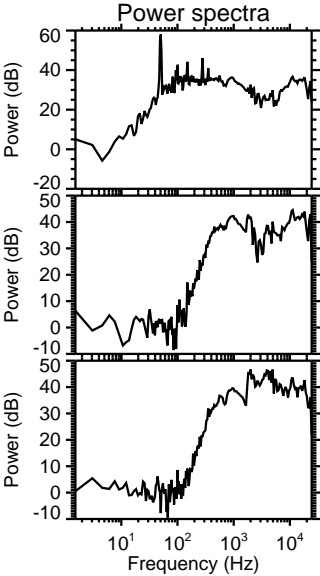
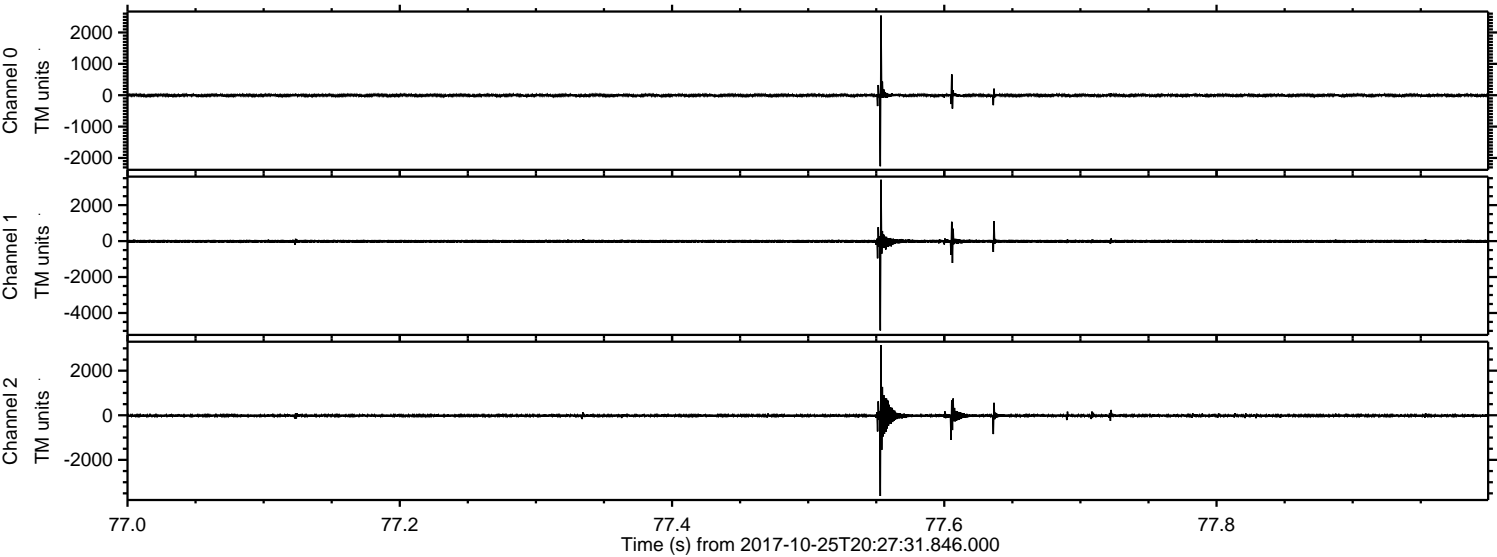

ELMAVAN 3D WAVEFORMS (Measured data sampled at 50 kHz) 50999 packets of 144 samples from 2017-10-25T20:27:31.846.000. Part 103/147

Processed Wed Oct 25 22:35:56 2017 by ELM ver.2012-10-06 from 001__elm20171025_202730__dat00.bin

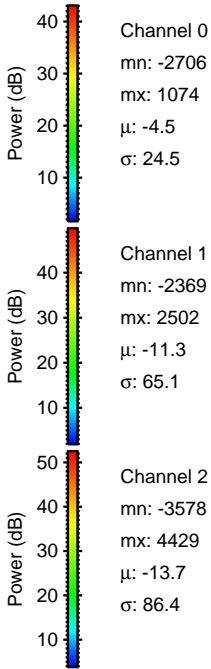
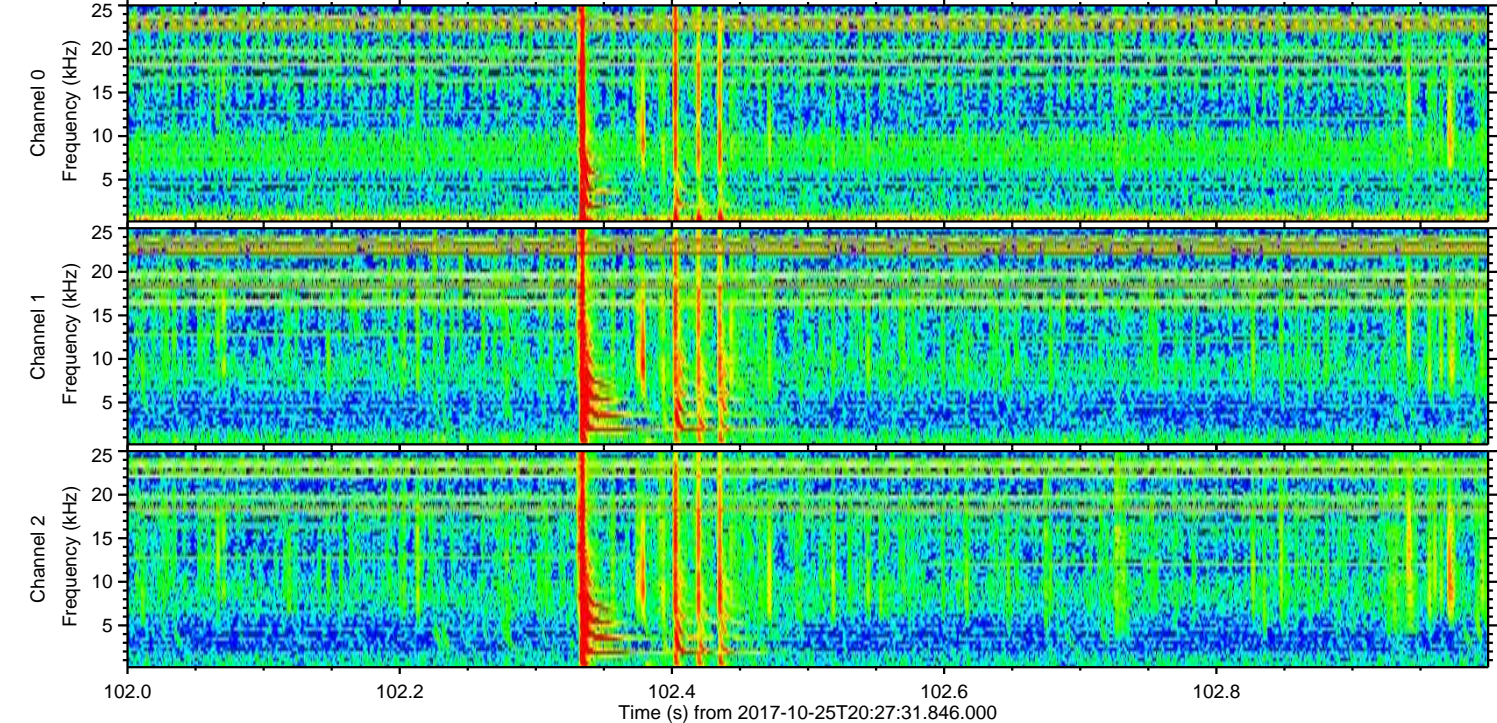
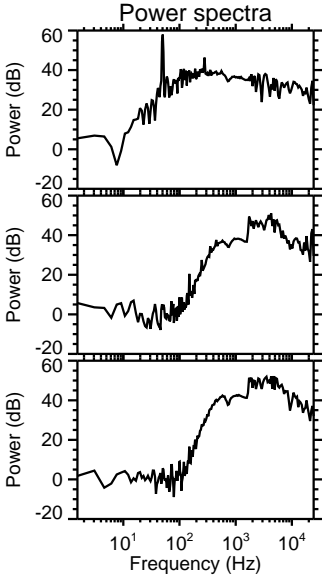
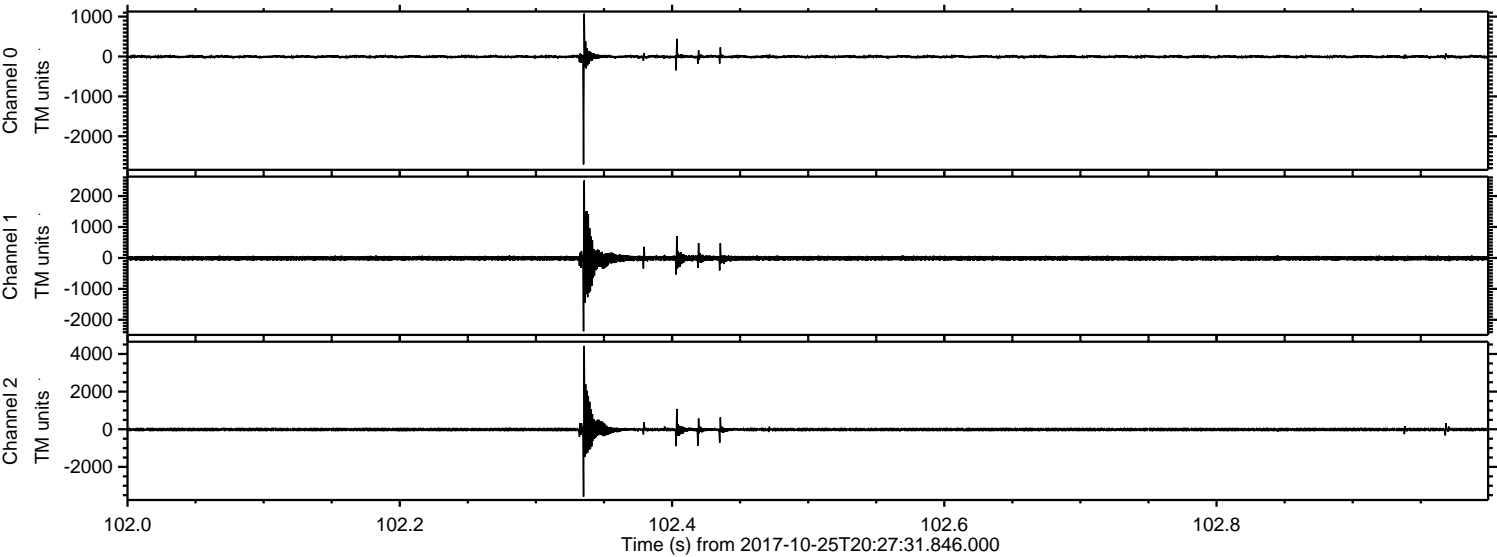

ELMAVAN 3D WAVEFORMS (Measured data sampled at 50 kHz) 50999 packets of 144 samples from 2017-10-25T20:27:31.846.000. Part 131/147

Processed Wed Oct 25 22:35:57 2017 by ELM ver.2012-10-06 from 001__elm20171025_202730__dat00.bin

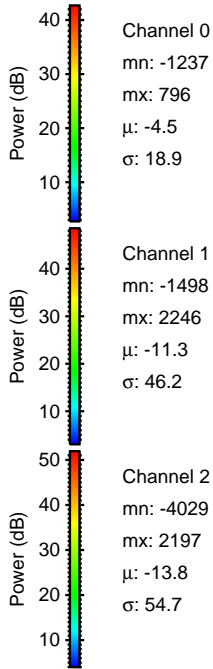
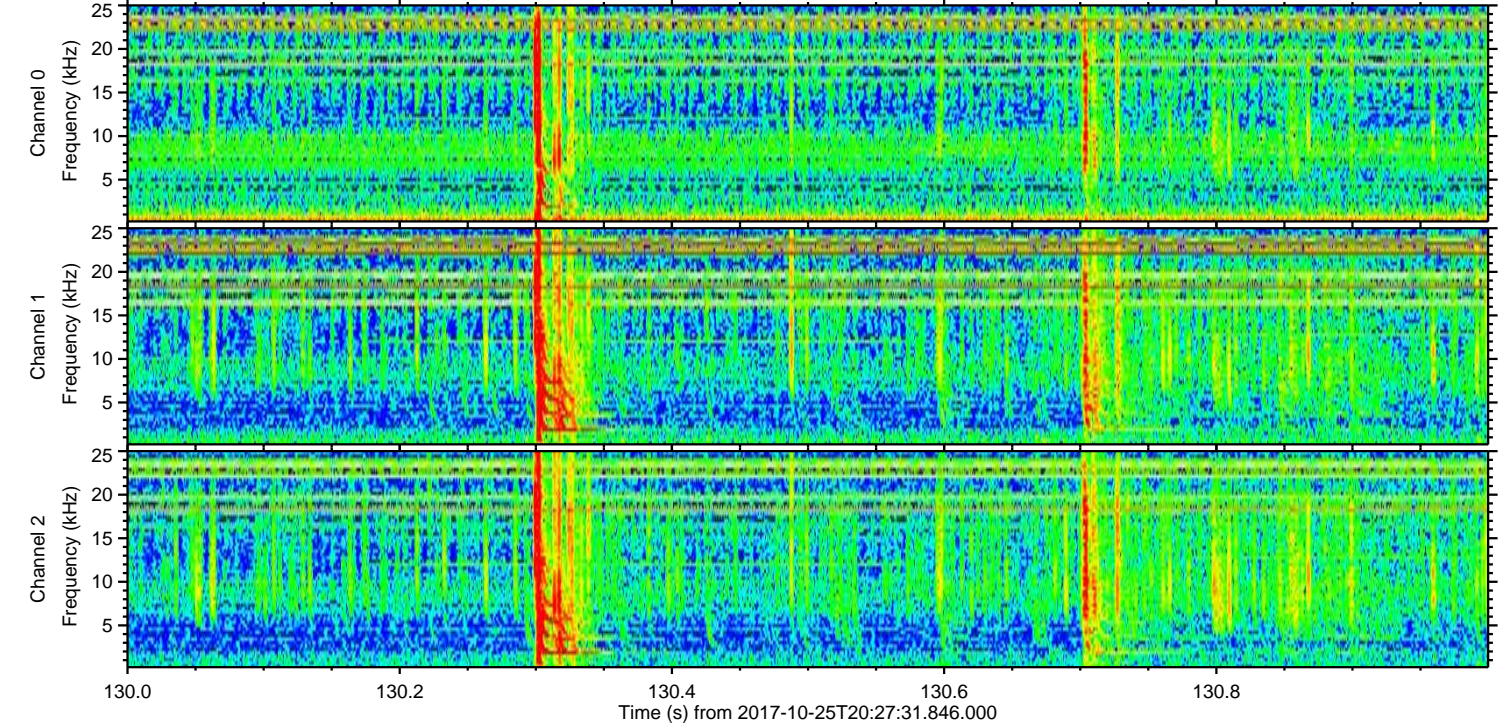
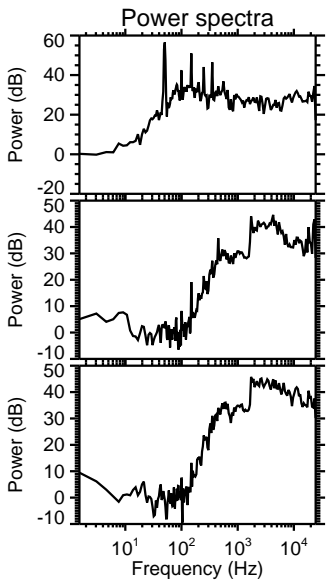
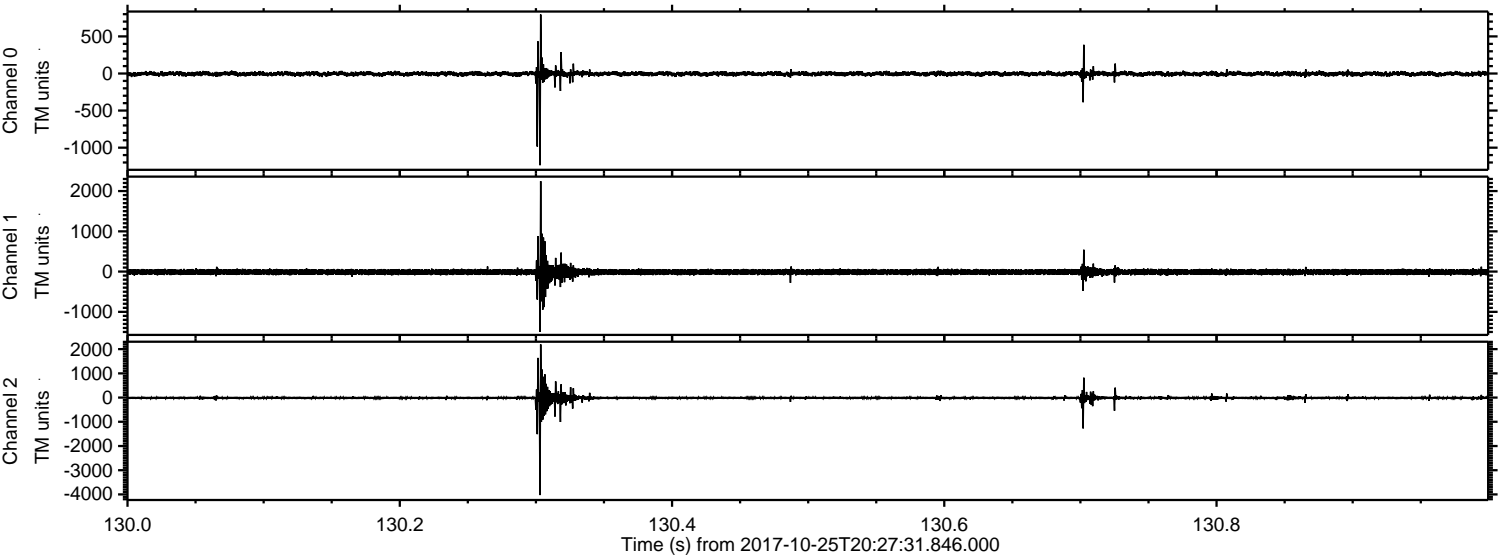

Channel 0
mn: -1237
mx: 796
 μ : -4.5
 σ : 18.9

Channel 1
mn: -1498
mx: 2246
 μ : -11.3
 σ : 46.2

Channel 2
mn: -4029
mx: 2197
 μ : -13.8
 σ : 54.7

Processed Wed Oct 25 22:35:58 2017 by ELM ver.2012-10-06 from 001__elm20171025_202730__dat00.bin

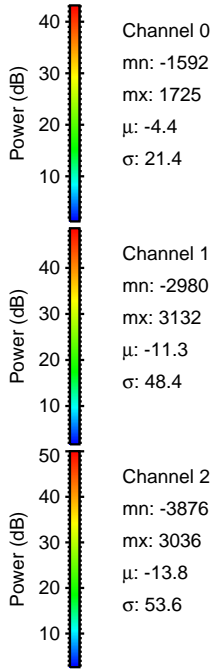
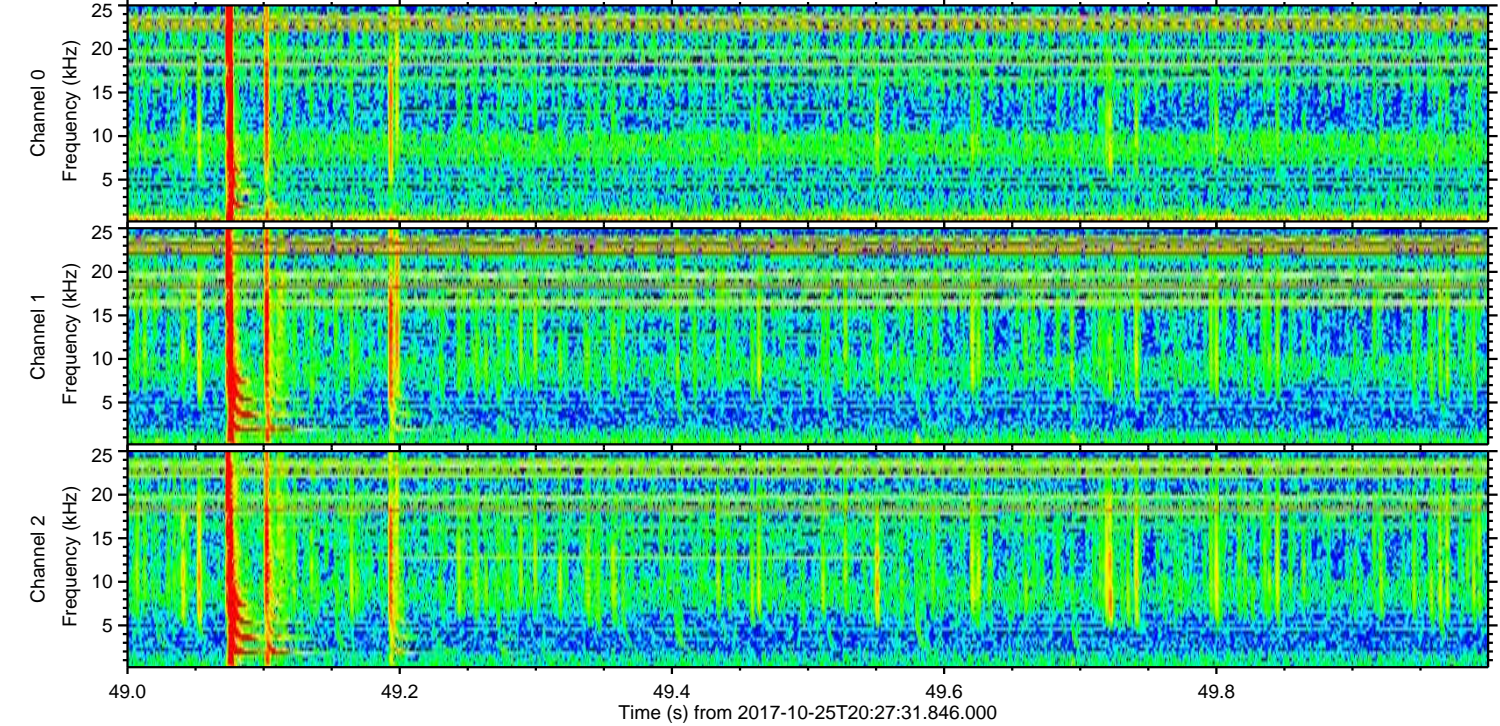
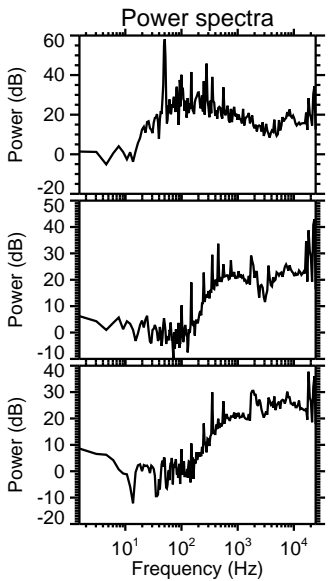
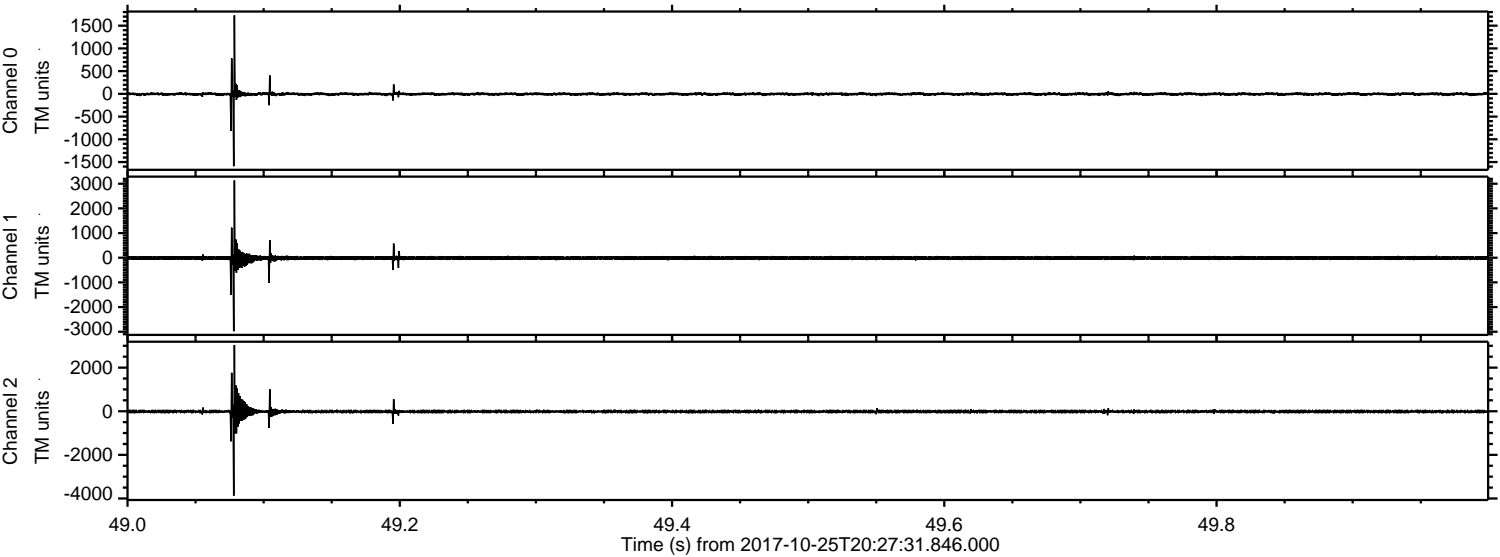

Channel 0
mn: -1592
mx: 1725
 μ : -4.4
 σ : 21.4

Channel 1
mn: -2980
mx: 3132
 μ : -11.3
 σ : 48.4

Channel 2
mn: -3876
mx: 3036
 μ : -13.8
 σ : 53.6

Processed Wed Oct 25 22:35:58 2017 by ELM ver.2012-10-06 from 001__elm20171025_202730__dat00.bin

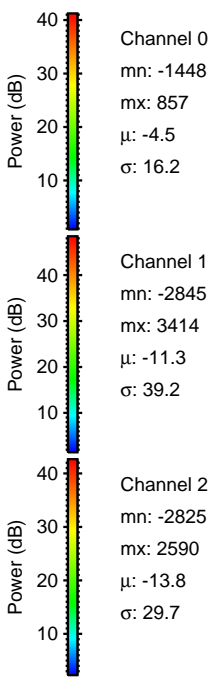
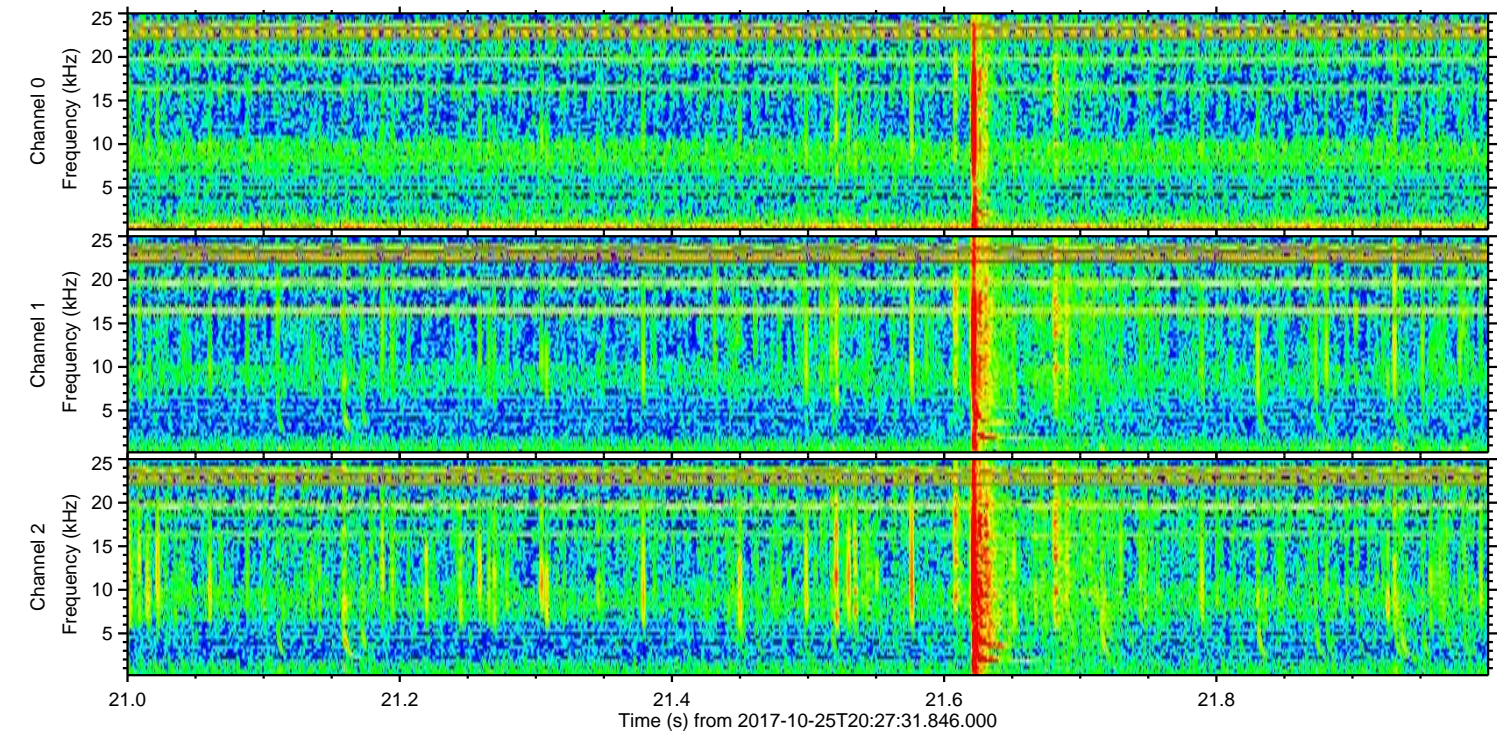
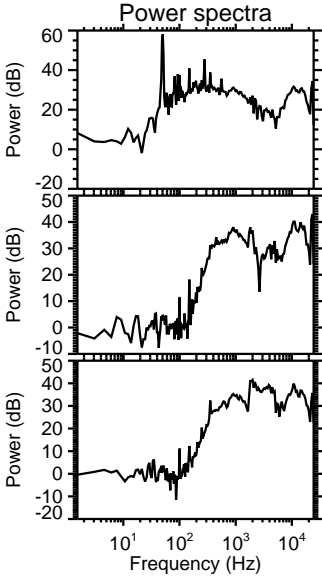
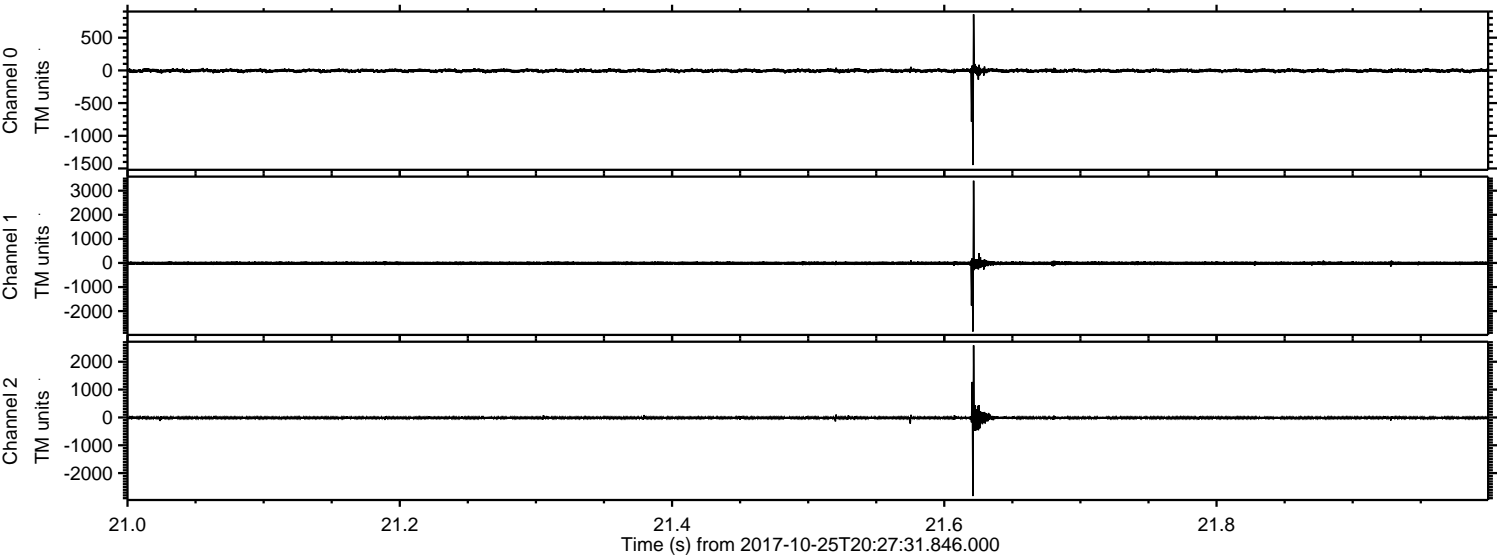

Processed Wed Oct 25 22:35:59 2017 by ELM ver.2012-10-06 from 001__elm20171025_202730__dat00.bin

