

ELMAVAN 3D WAVEFORMS (Measured data sampled at 50 kHz) 50999 packets of 144 samples from 2017-10-25T19:47:30.030.000.

Processed Wed Oct 25 21:55:44 2017 by ELM ver.2012-10-06 from 001__elm20171025_194729__dat00.bin

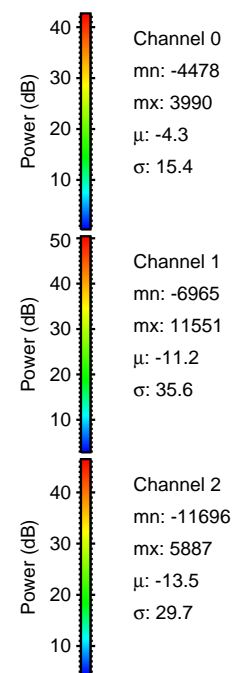

Processed Wed Oct 25 21:55:50 2017 by ELM ver.2012-10-06 from 001__elm20171025_194729__dat00.bin

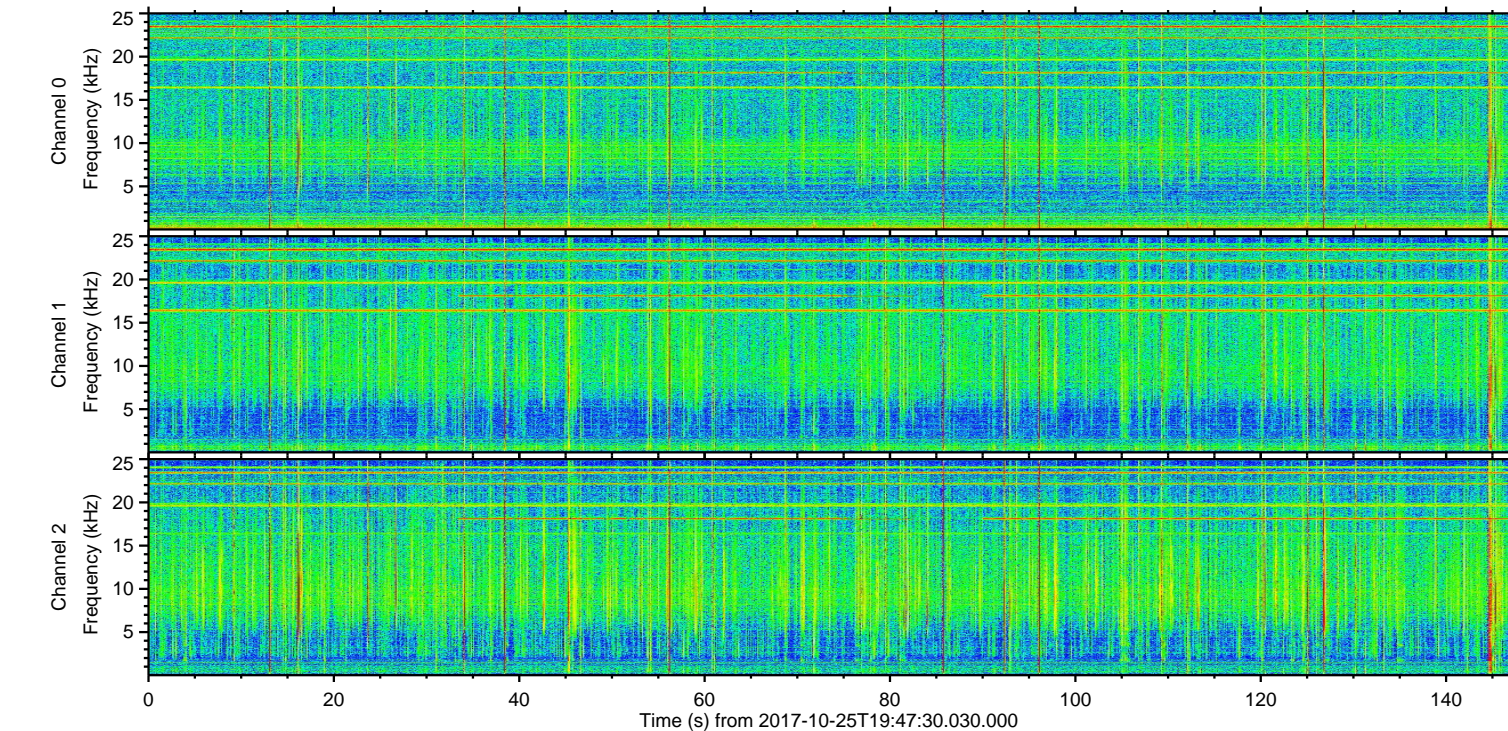
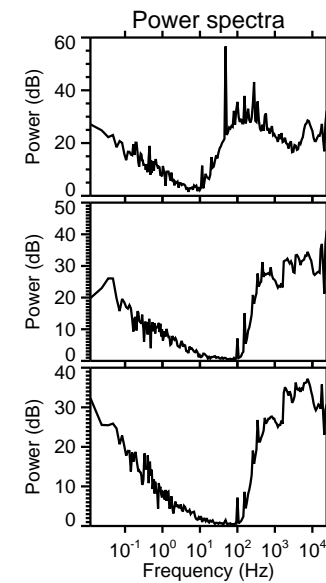
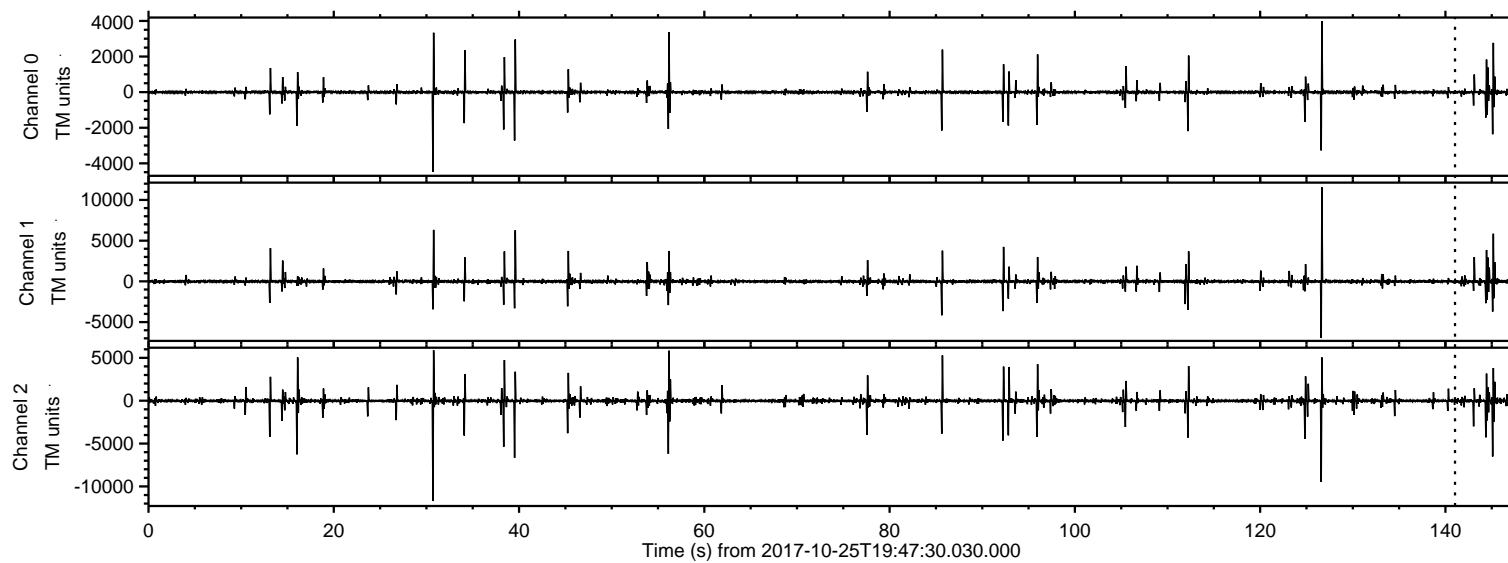
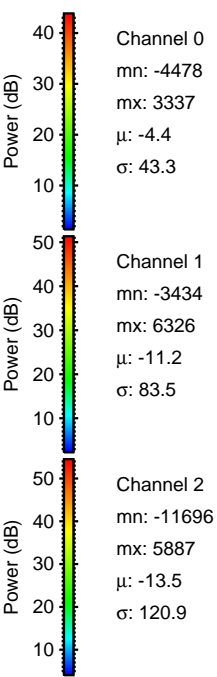
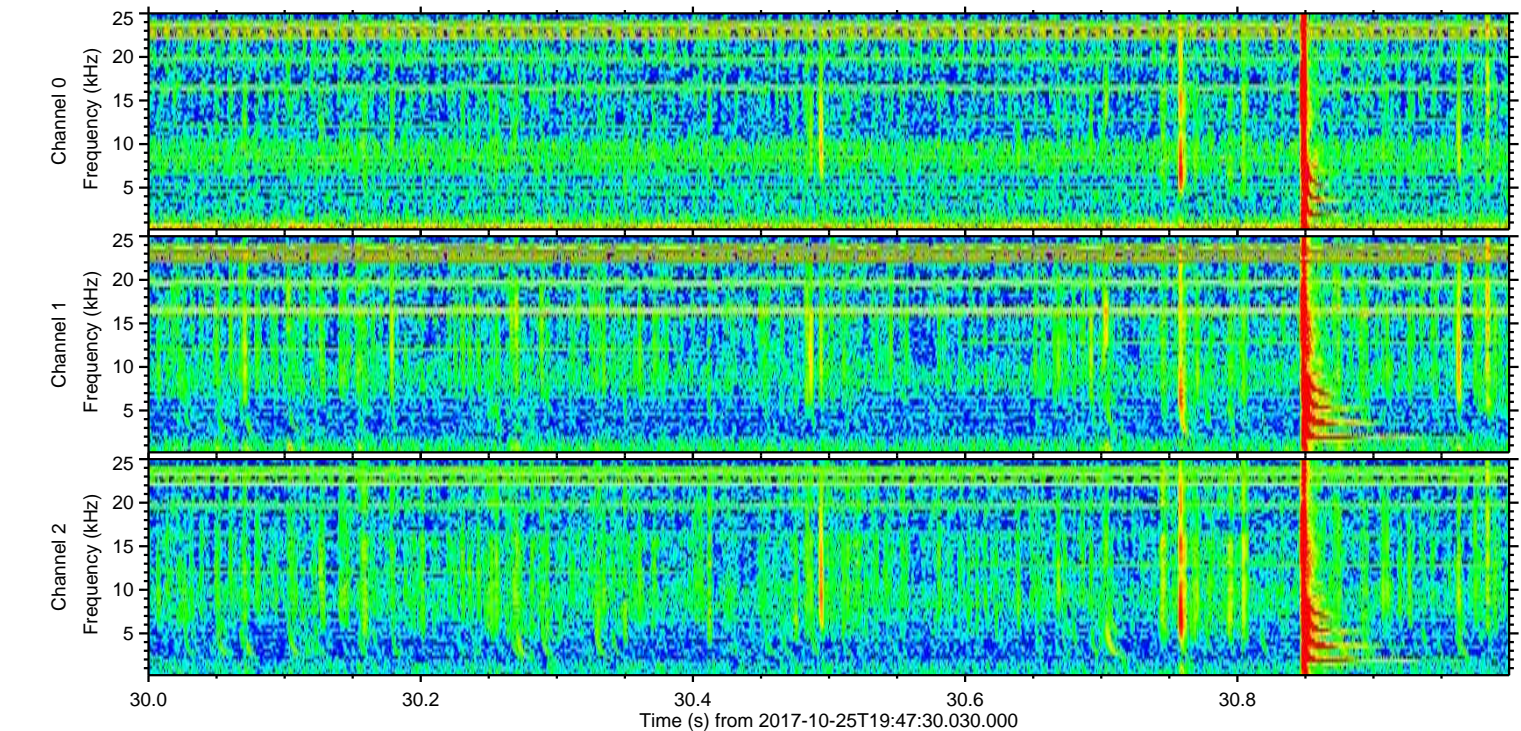
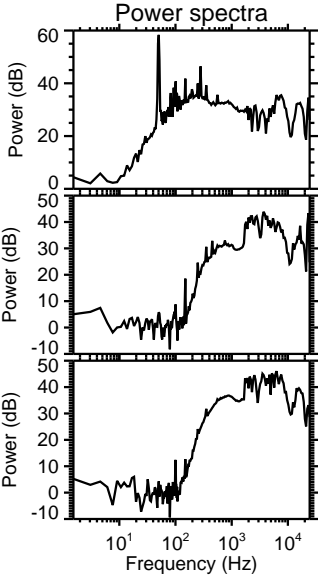
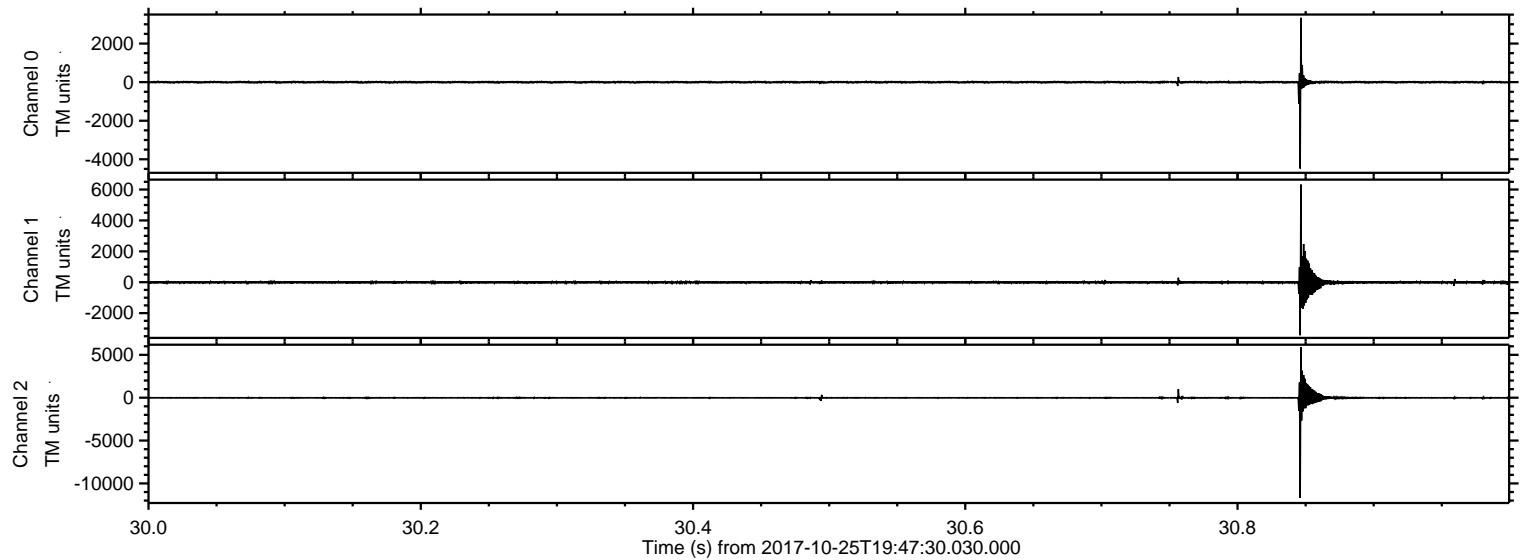

ELMAVAN 3D WAVEFORMS (Measured data sampled at 50 kHz) 50999 packets of 144 samples from 2017-10-25T19:47:30.030.000. Part 127/147

Processed Wed Oct 25 21:55:50 2017 by ELM ver.2012-10-06 from 001__elm20171025_194729__dat00.bin

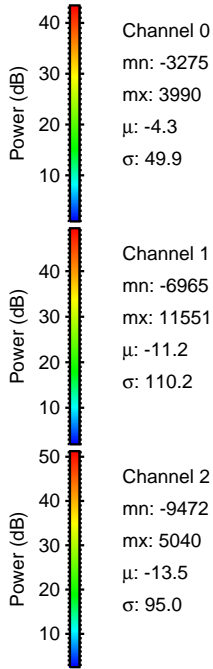
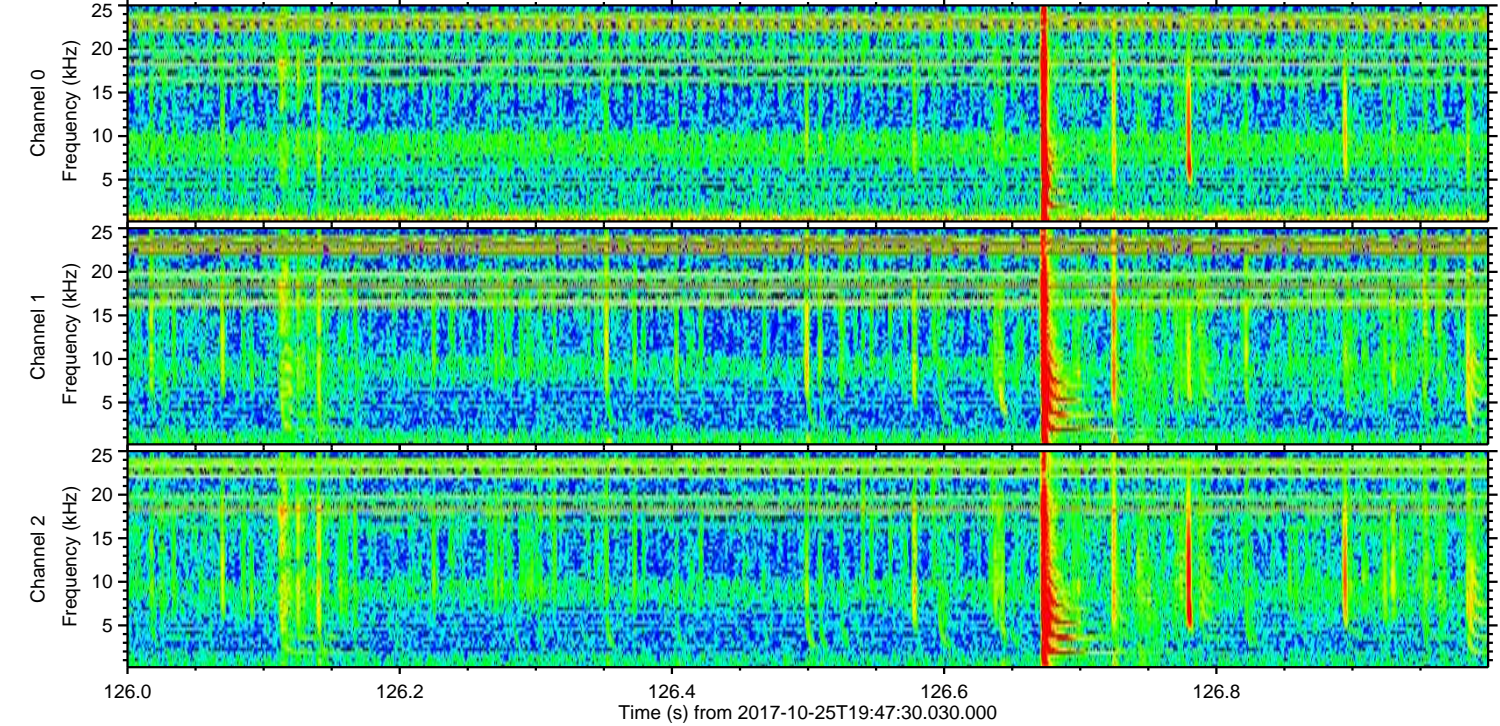
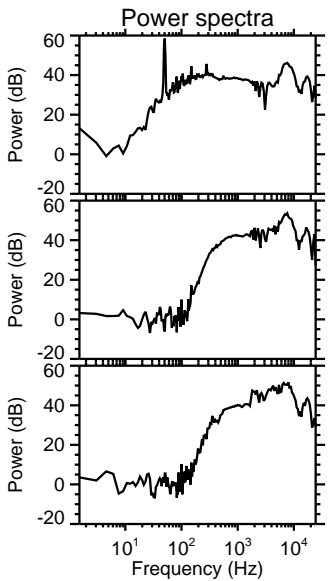
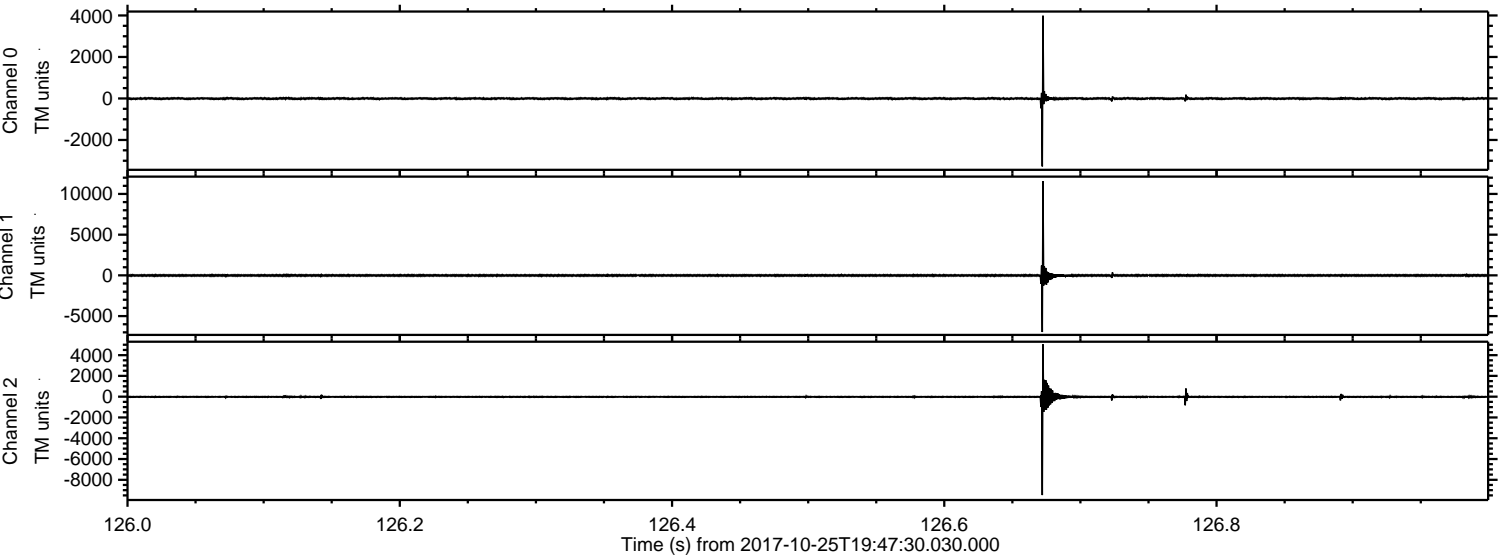

Channel 0
mn: -3275
mx: 3990
 μ : -4.3
 σ : 49.9

Channel 1
mn: -6965
mx: 11551
 μ : -11.2
 σ : 110.2

Channel 2
mn: -9472
mx: 5040
 μ : -13.5
 σ : 95.0

Processed Wed Oct 25 21:55:51 2017 by ELM ver.2012-10-06 from 001__elm20171025_194729__dat00.bin

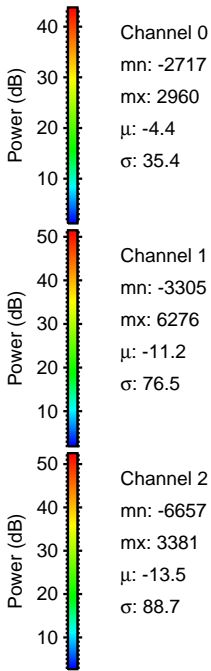
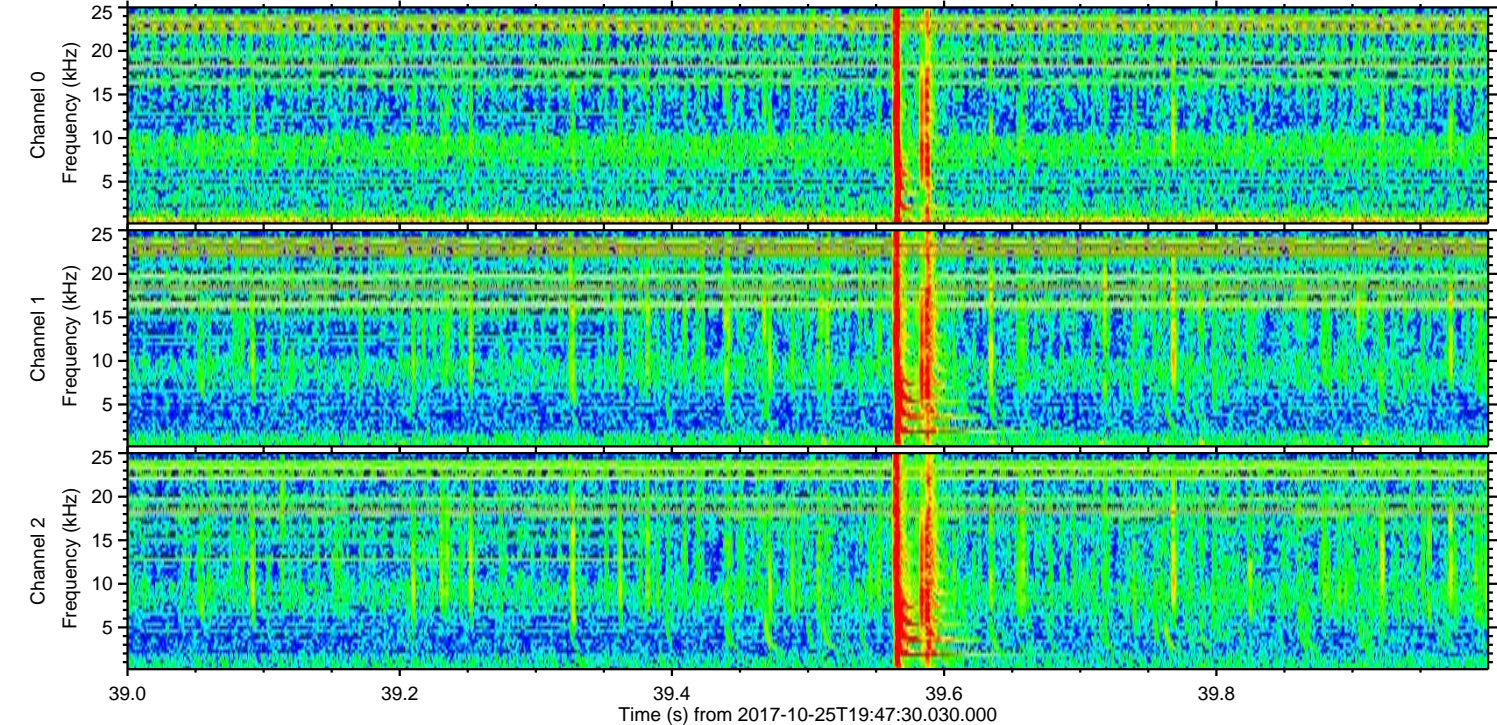
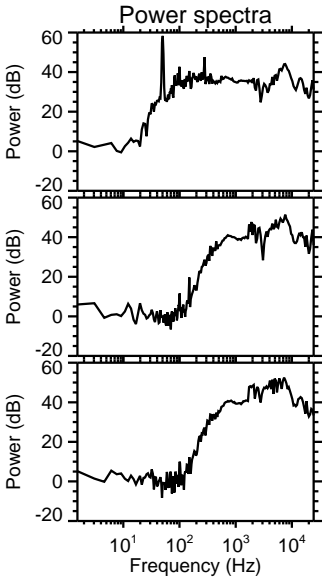
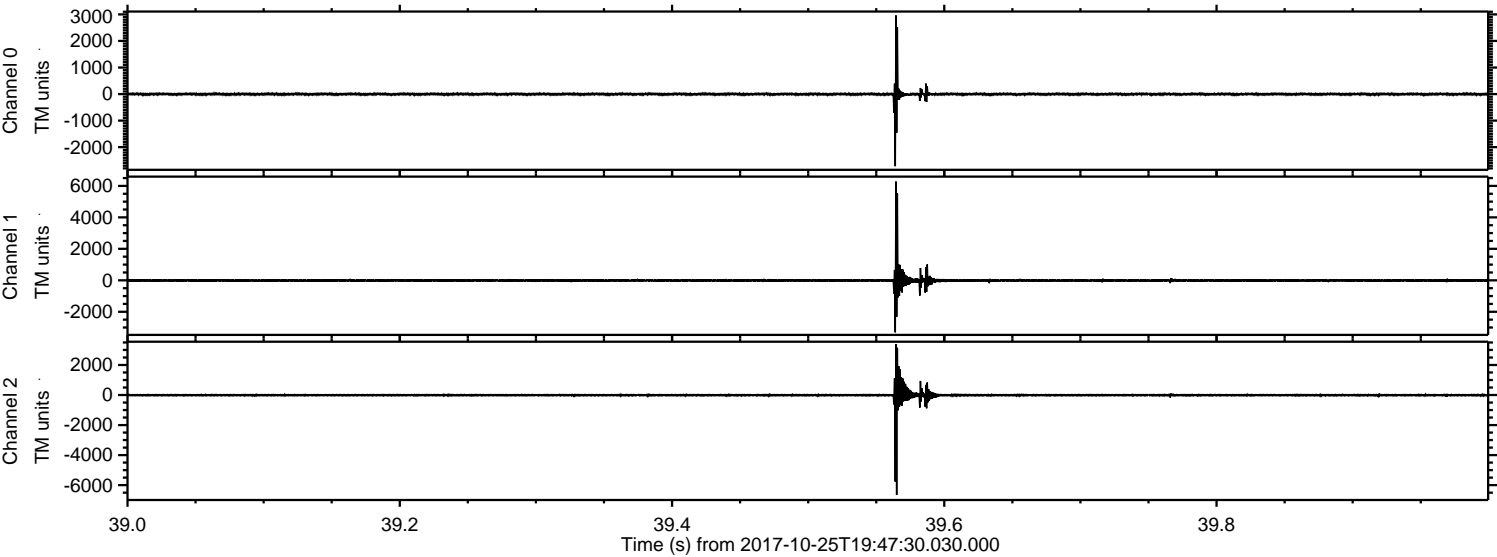

ELMAVAN 3D WAVEFORMS (Measured data sampled at 50 kHz) 50999 packets of 144 samples from 2017-10-25T19:47:30.030.000. Part 146/147

Processed Wed Oct 25 21:55:52 2017 by ELM ver.2012-10-06 from 001__elm20171025_194729__dat00.bin

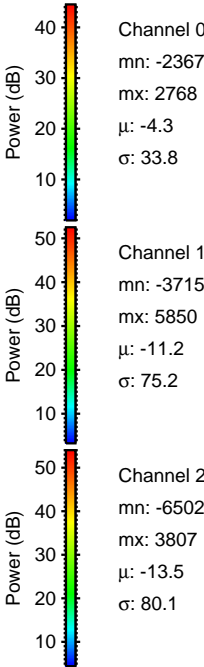
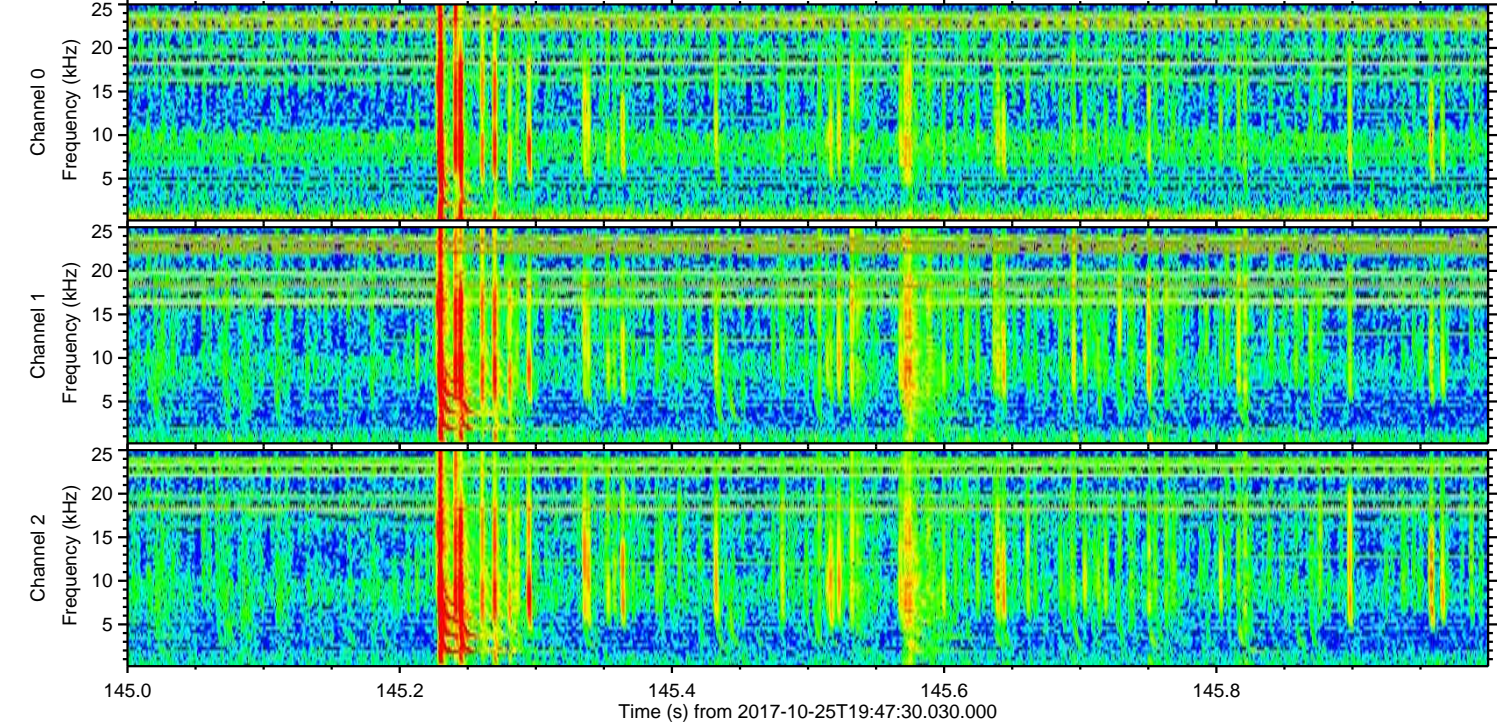
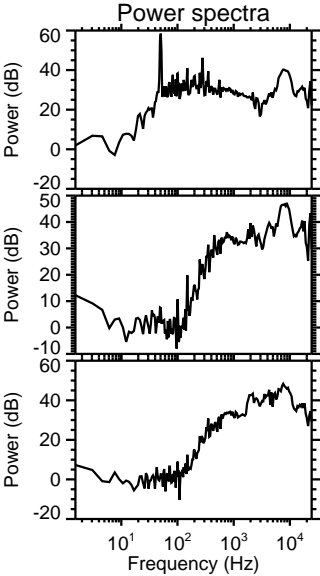
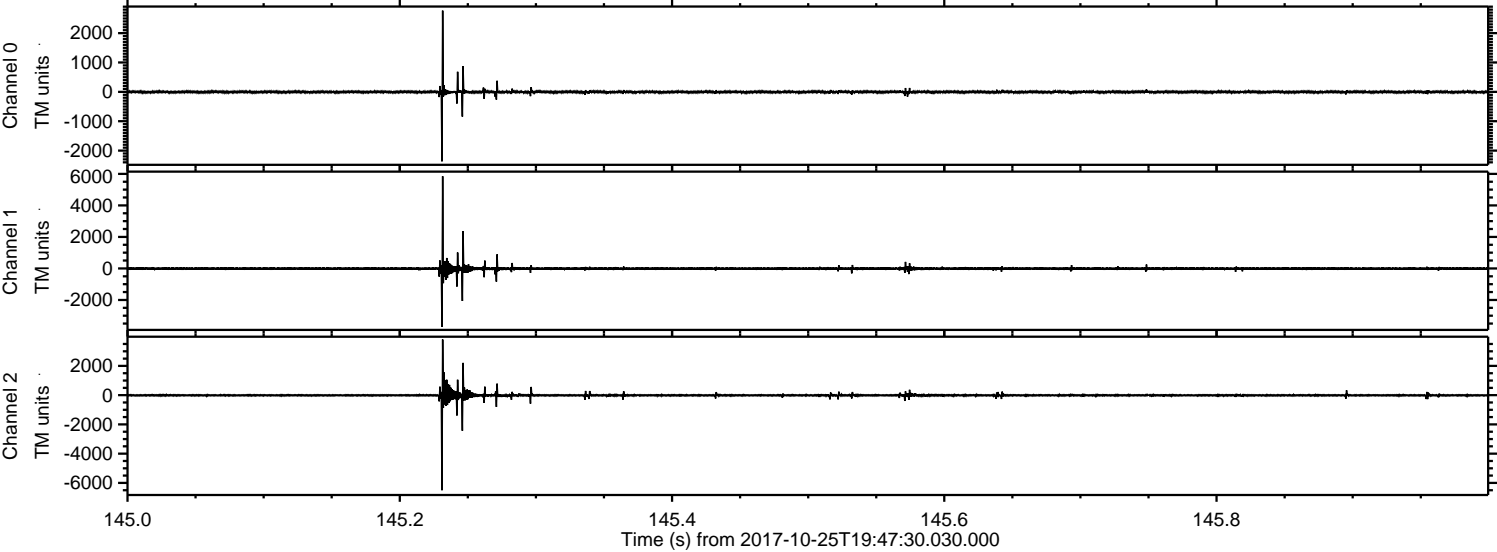

ELMAVAN 3D WAVEFORMS (Measured data sampled at 50 kHz) 50999 packets of 144 samples from 2017-10-25T19:47:30.030.000. Part 17/147

Processed Wed Oct 25 21:55:52 2017 by ELM ver.2012-10-06 from 001__elm20171025_194729__dat00.bin

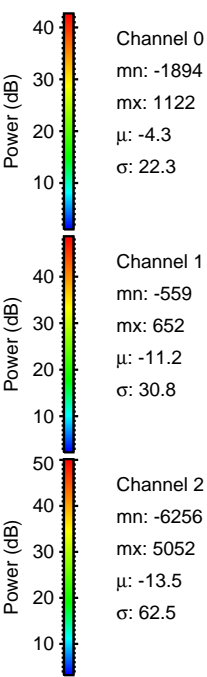
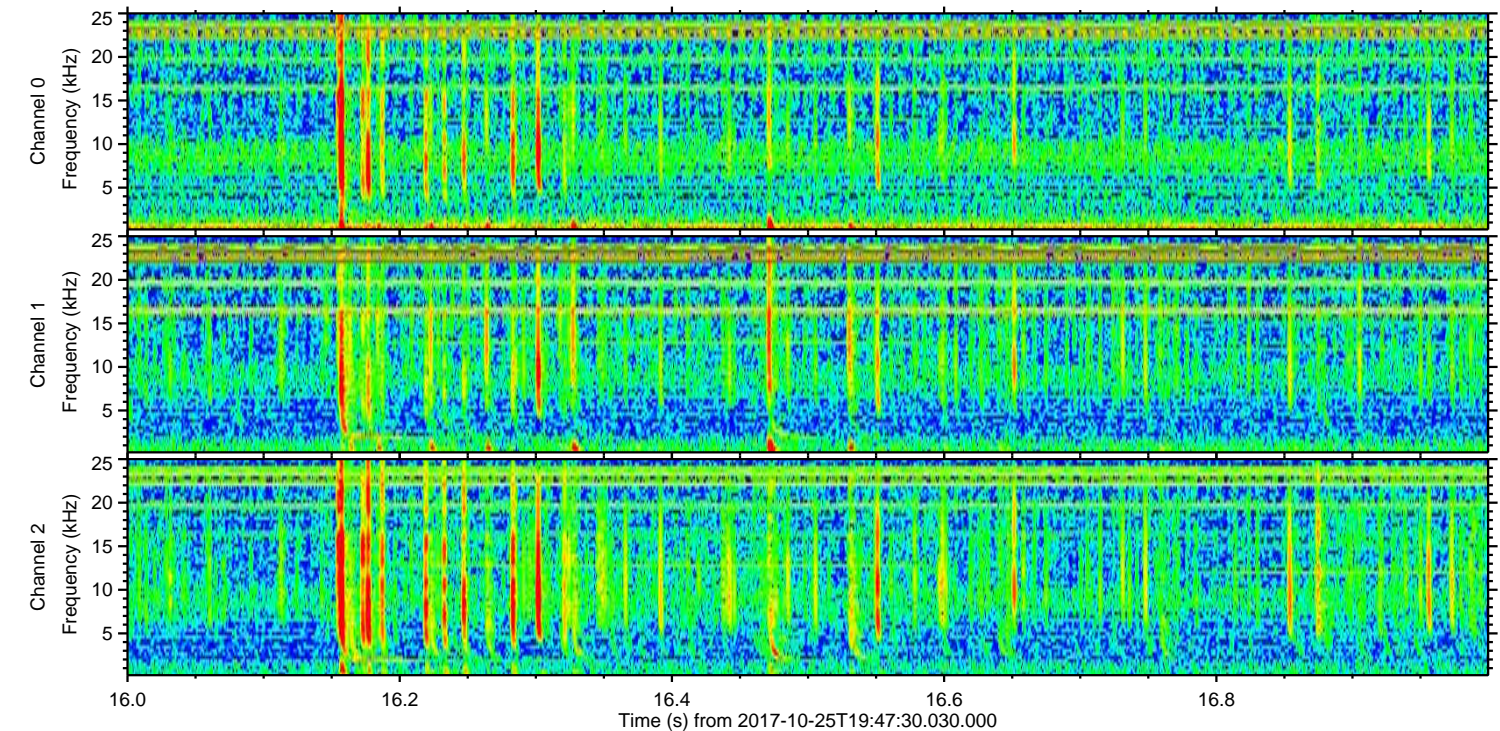
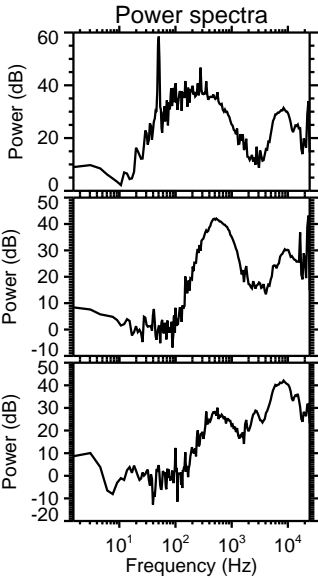
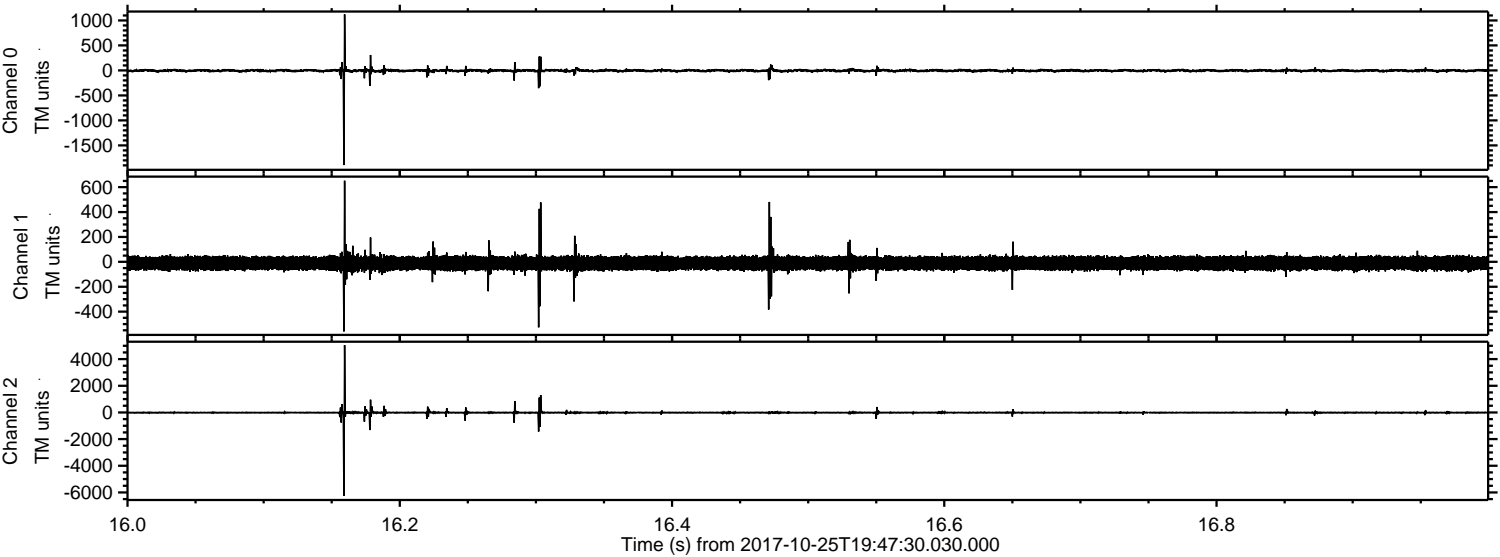

Channel 0
mn: -1894
mx: 1122
 μ : -4.3
 σ : 22.3

Channel 1
mn: -559
mx: 652
 μ : -11.2
 σ : 30.8

Channel 2
mn: -6256
mx: 5052
 μ : -13.5
 σ : 62.5

Processed Wed Oct 25 21:55:53 2017 by ELM ver.2012-10-06 from 001__elm20171025_194729__dat00.bin

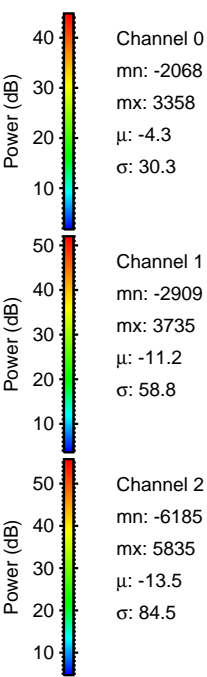
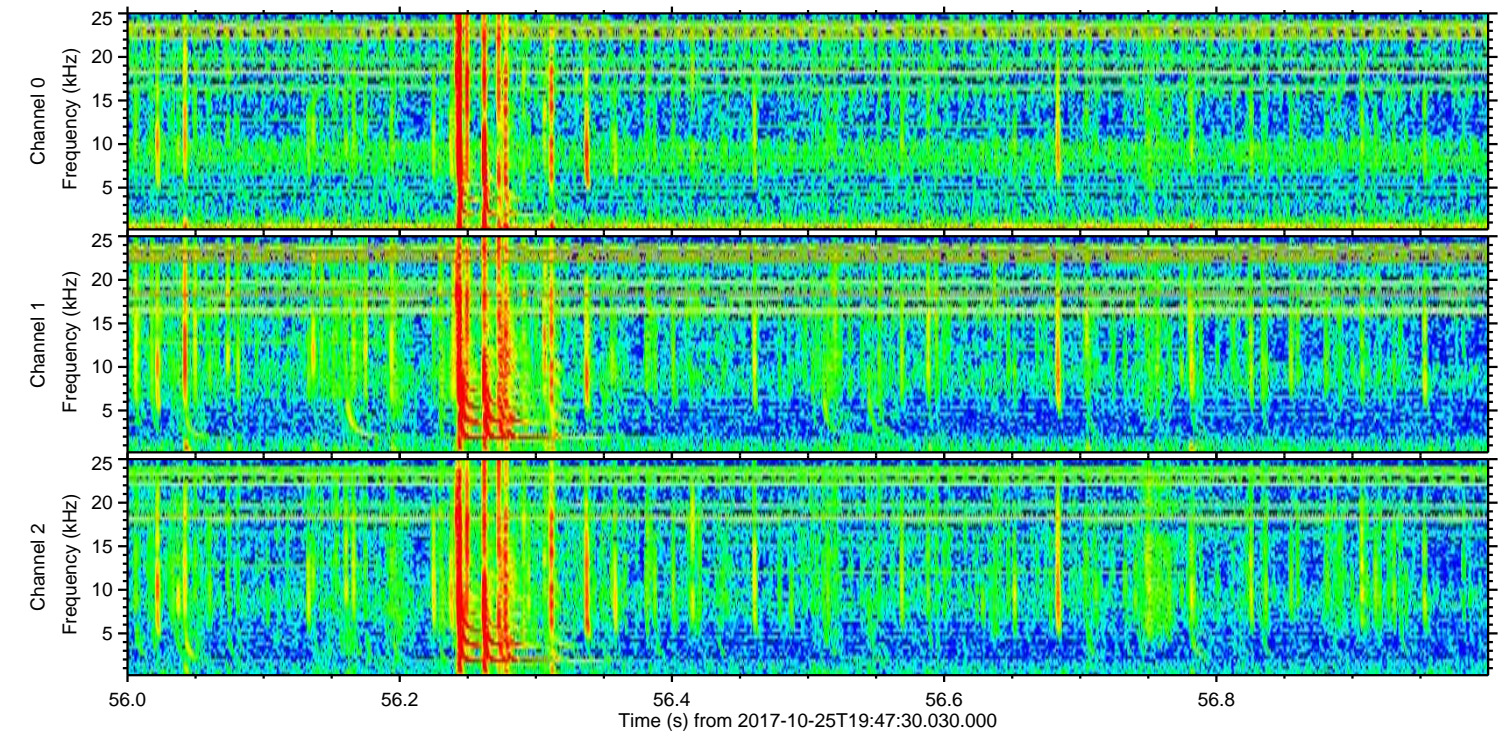
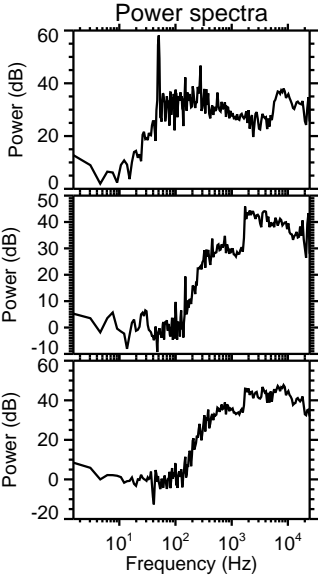
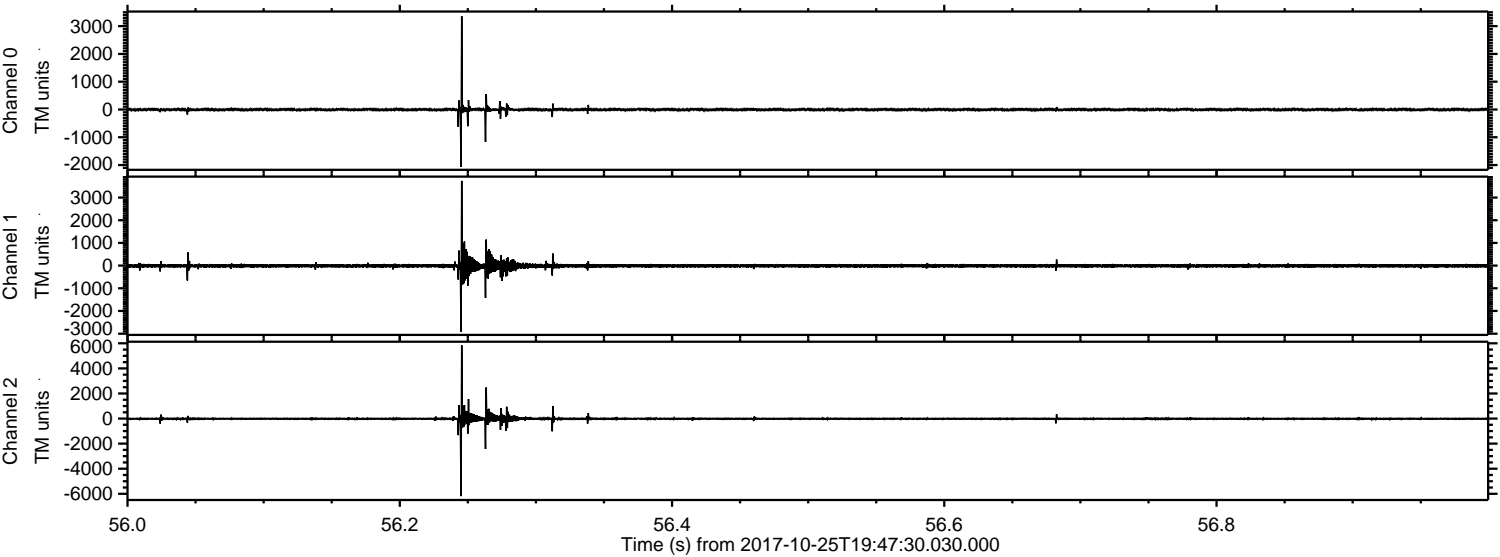

Channel 0
mn: -2068
mx: 3358
 μ : -4.3
 σ : 30.3

Channel 1
mn: -2909
mx: 3735
 μ : -11.2
 σ : 58.8

Channel 2
mn: -6185
mx: 5835
 μ : -13.5
 σ : 84.5

Processed Wed Oct 25 21:55:53 2017 by ELM ver.2012-10-06 from 001__elm20171025_194729__dat00.bin

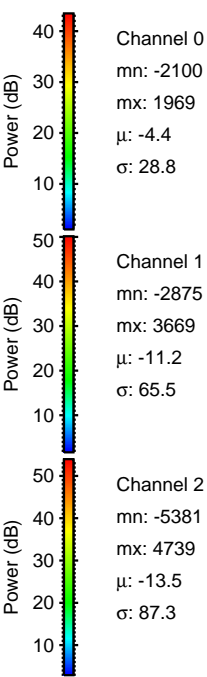
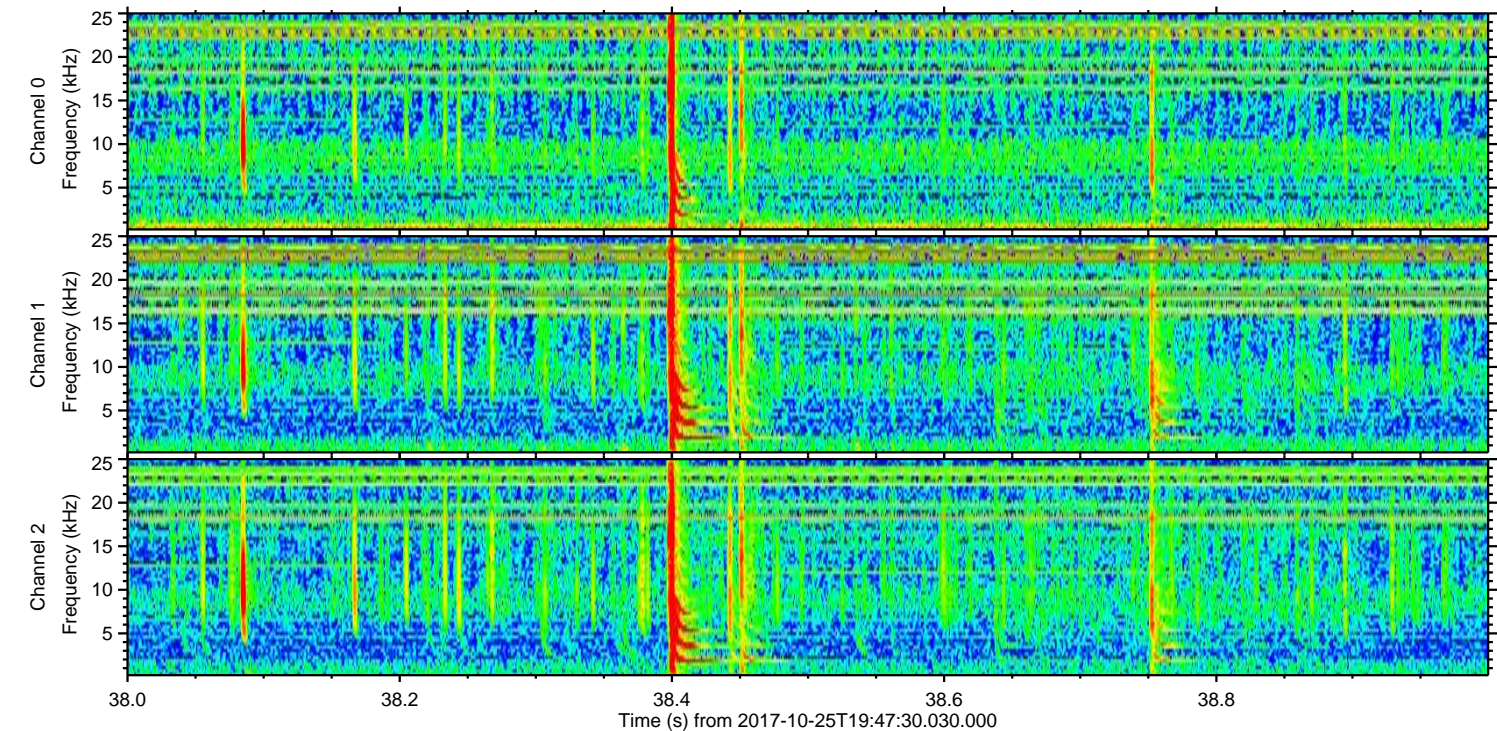
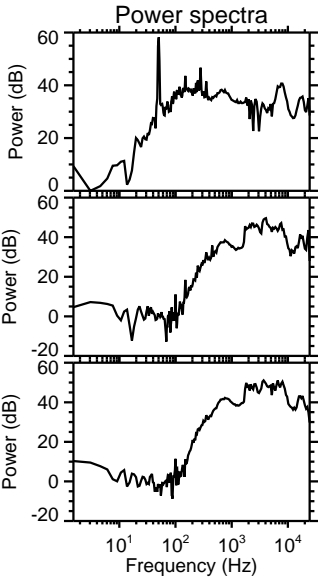
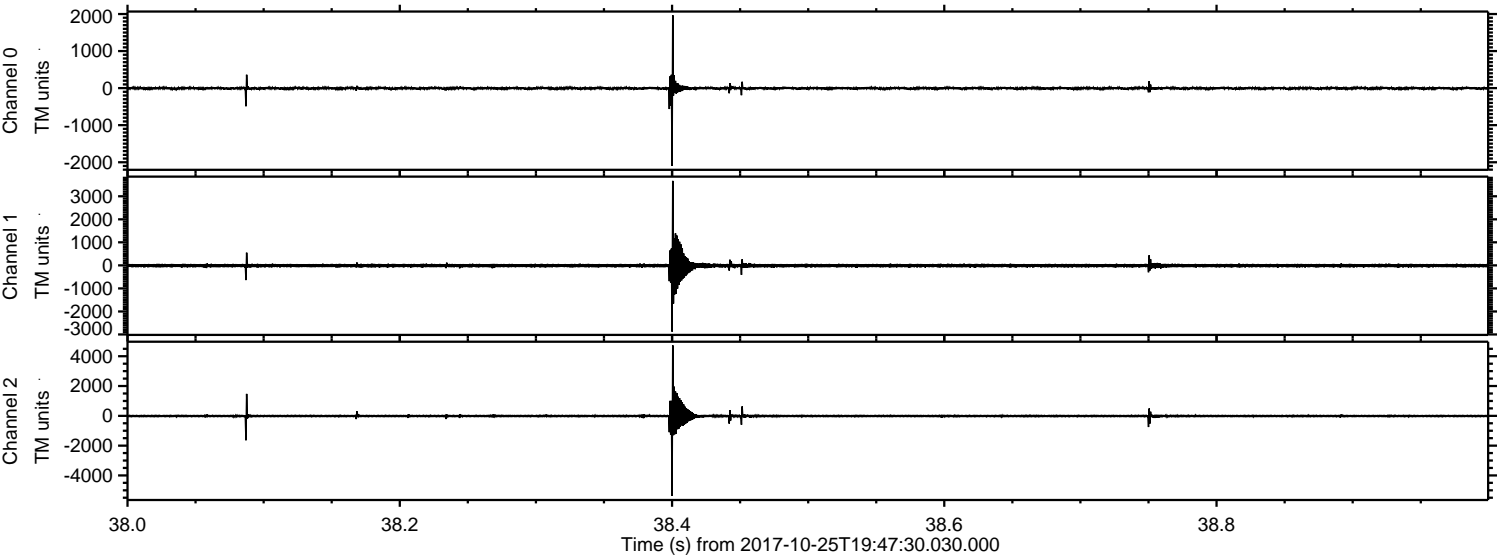

Processed Wed Oct 25 21:55:54 2017 by ELM ver.2012-10-06 from 001__elm20171025_194729__dat00.bin

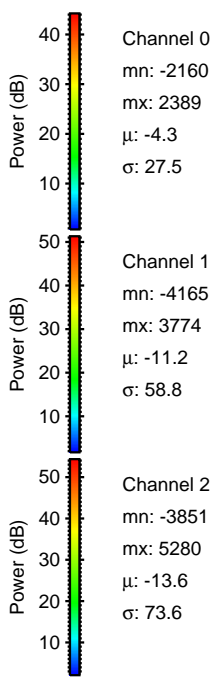
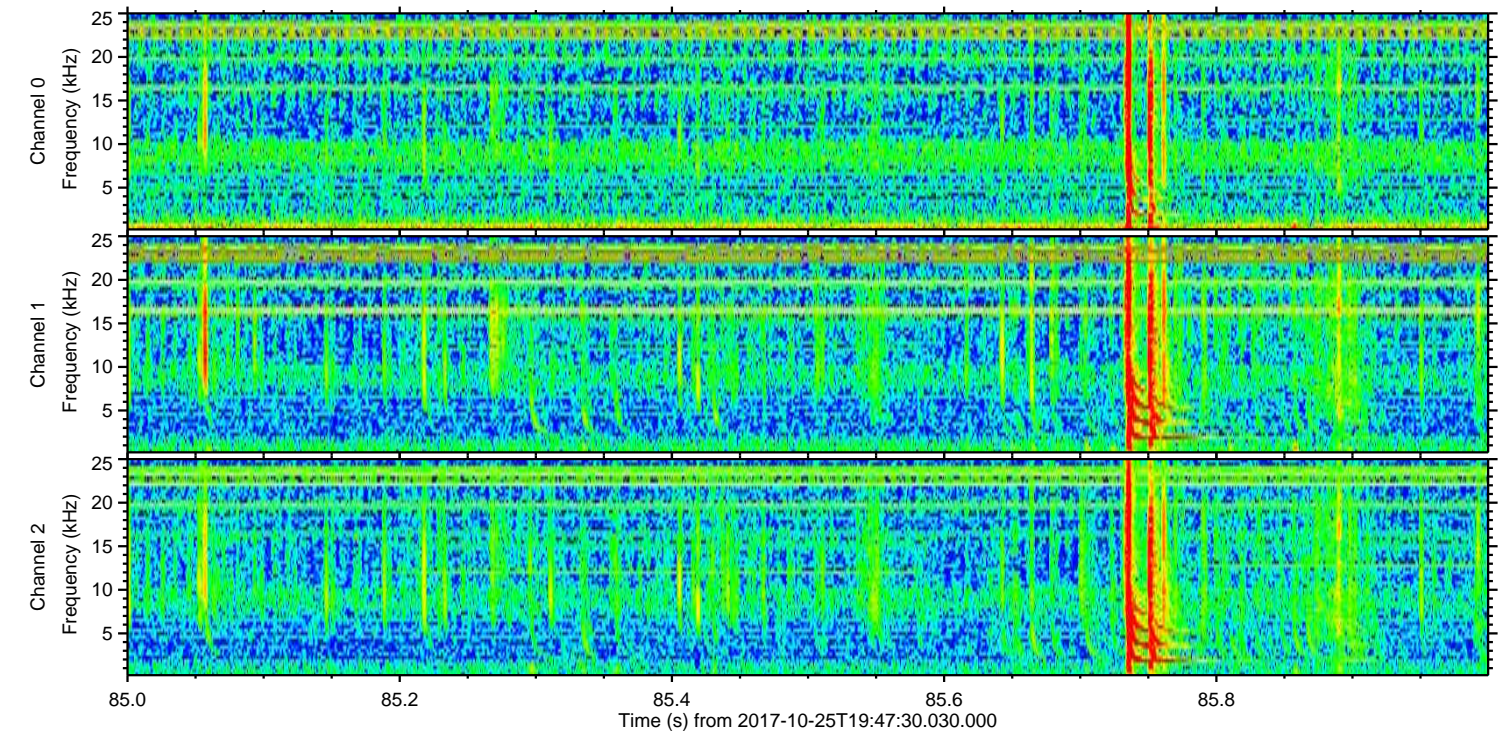
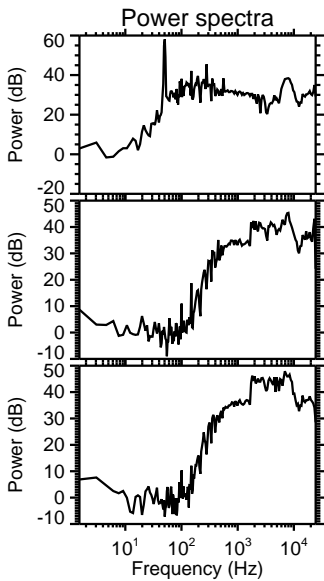
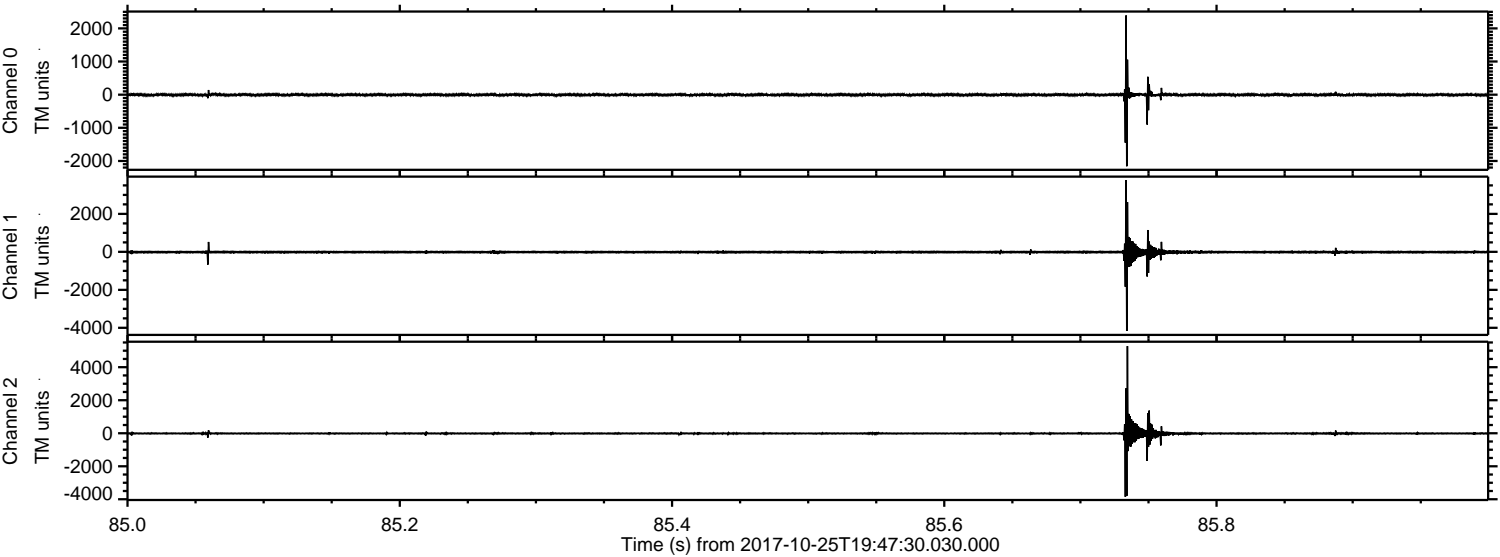

Processed Wed Oct 25 21:55:55 2017 by ELM ver.2012-10-06 from 001__elm20171025_194729__dat00.bin

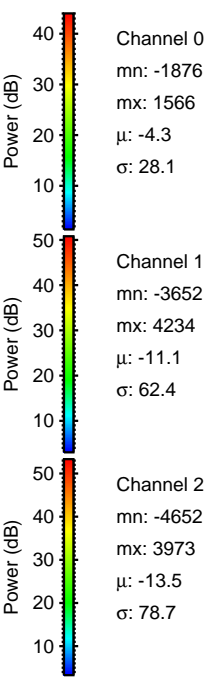
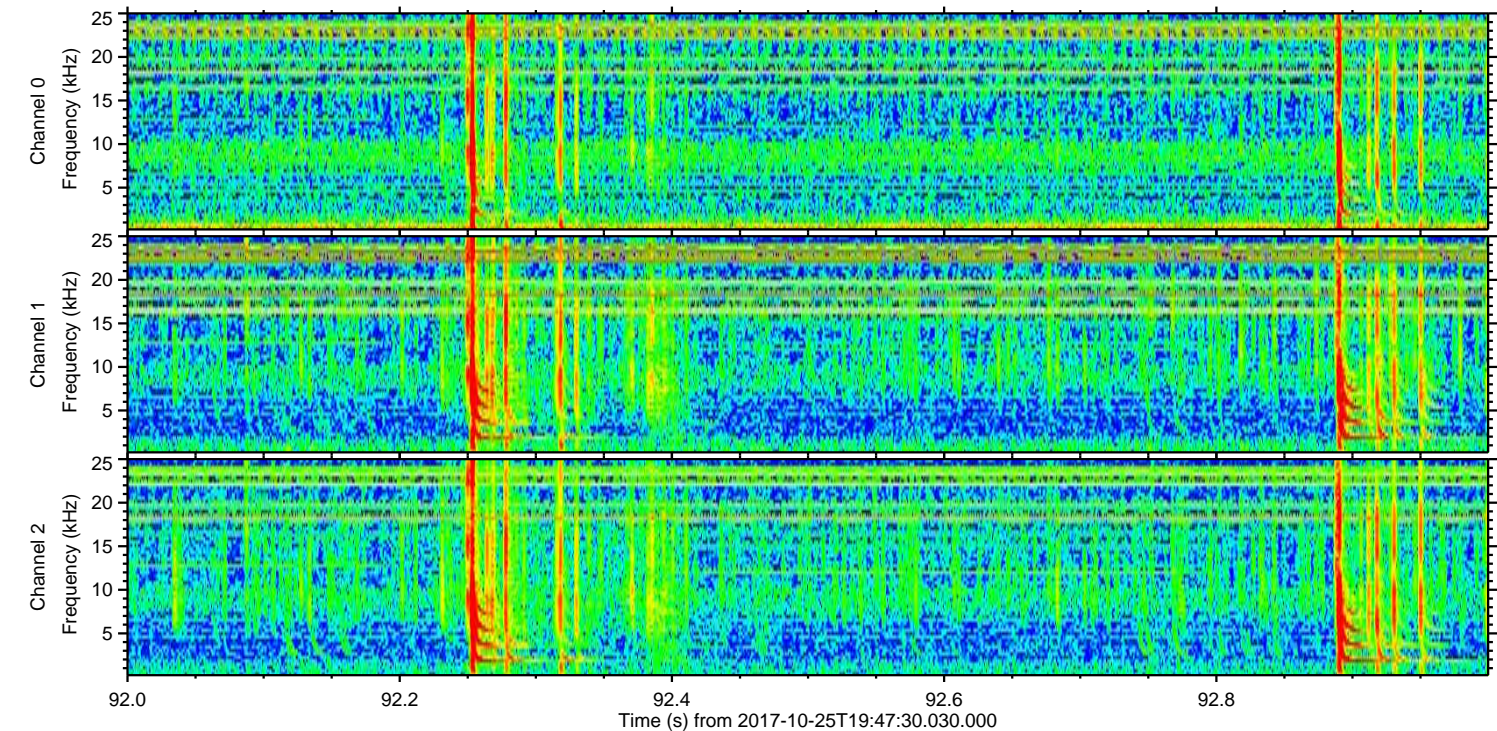
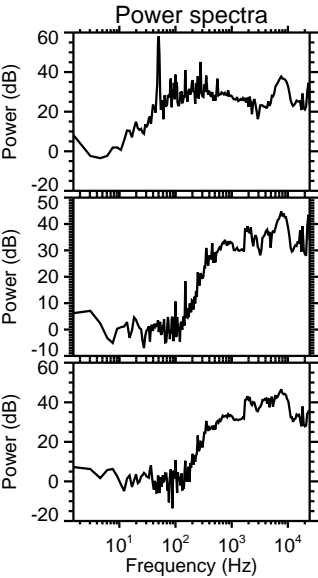
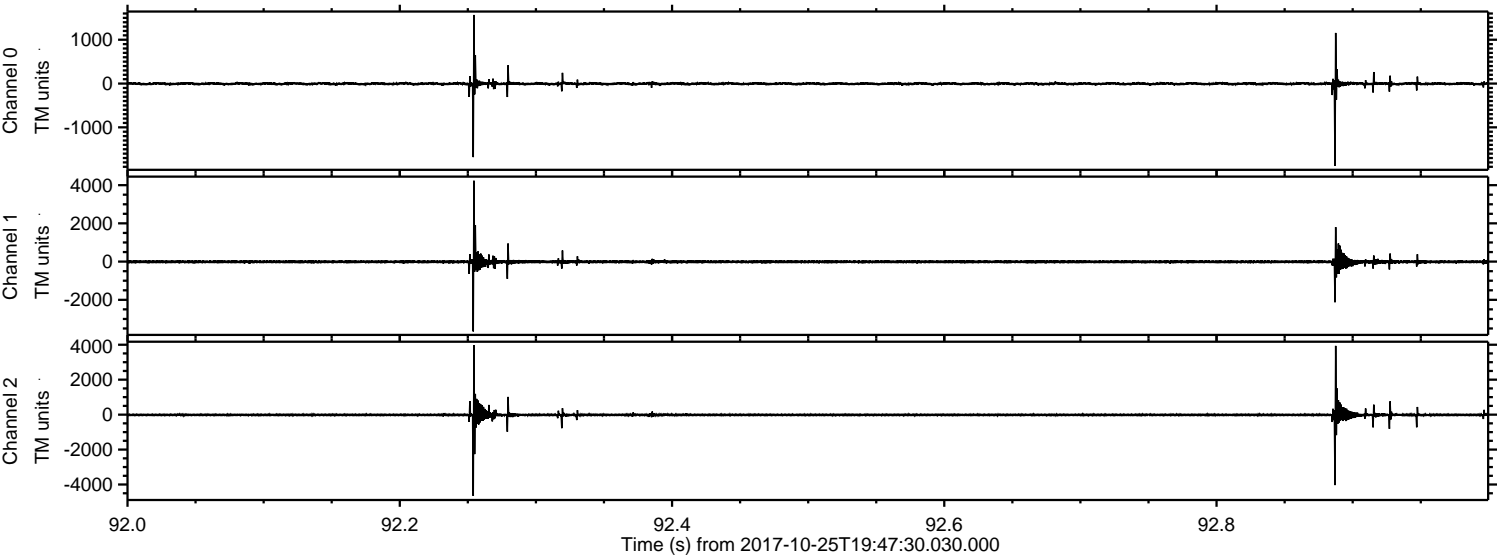

Processed Wed Oct 25 21:55:55 2017 by ELM ver.2012-10-06 from 001__elm20171025_194729__dat00.bin

