

ELMAVAN 3D WAVEFORMS (Measured data sampled at 50 kHz) 51000 packets of 144 samples from 2017-10-25T18:52:27.605.000.

Processed Wed Oct 25 21:00:06 2017 by ELM ver.2012-10-06 from 001__elm20171025_185226__dat00.bin

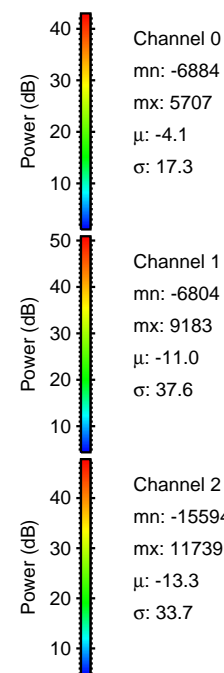
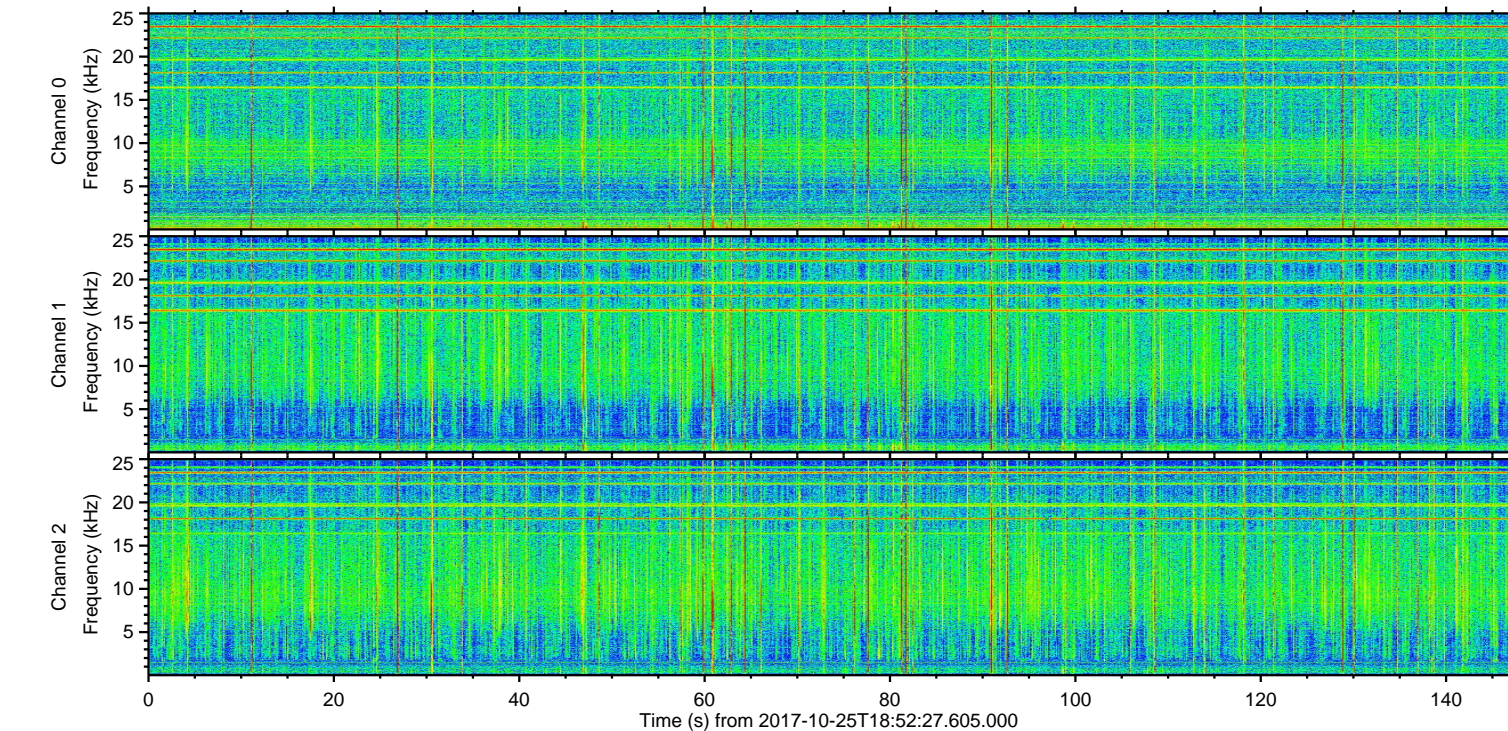
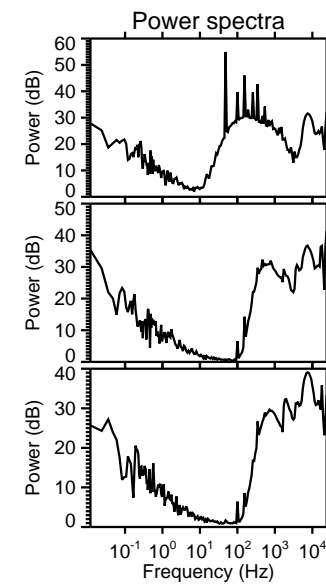
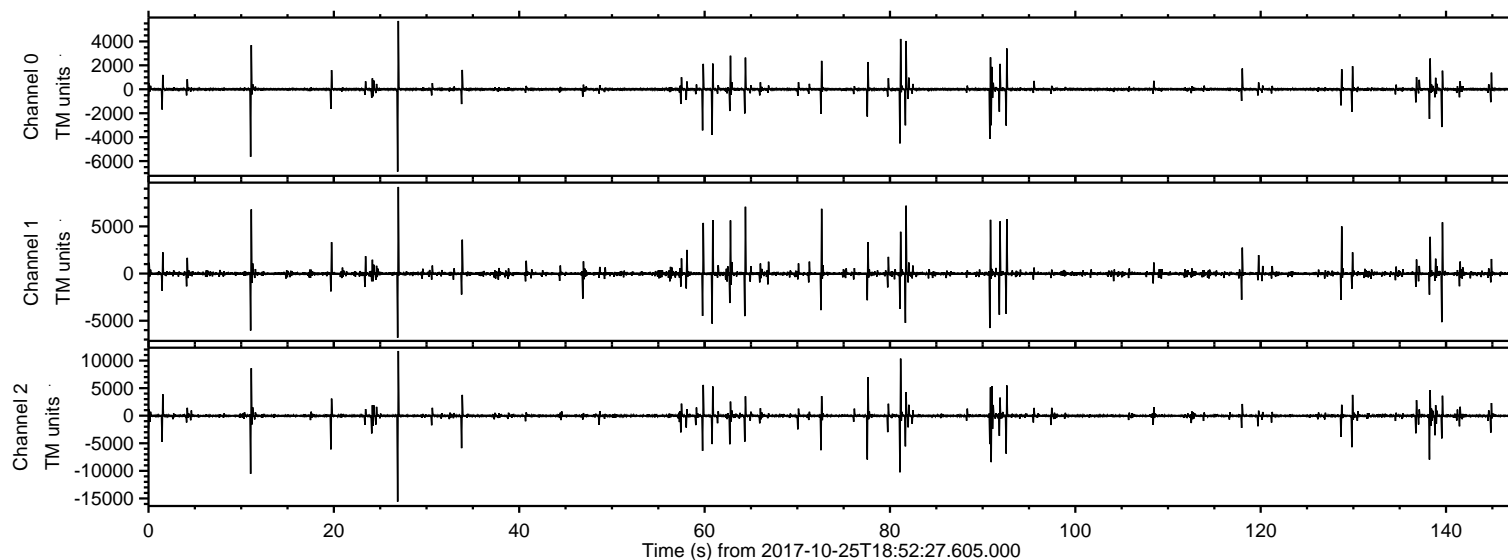

ELMAVAN 3D WAVEFORMS (Measured data sampled at 50 kHz) 51000 packets of 144 samples from 2017-10-25T18:52:27.605.000. Part 27/147

Processed Wed Oct 25 21:00:12 2017 by ELM ver.2012-10-06 from 001__elm20171025_185226__dat00.bin

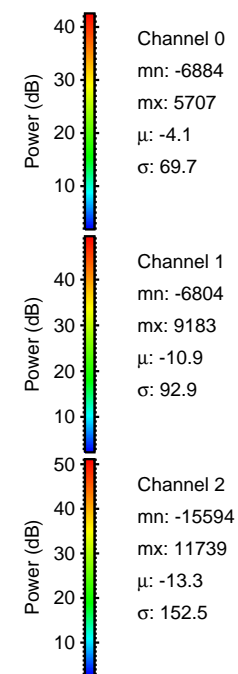
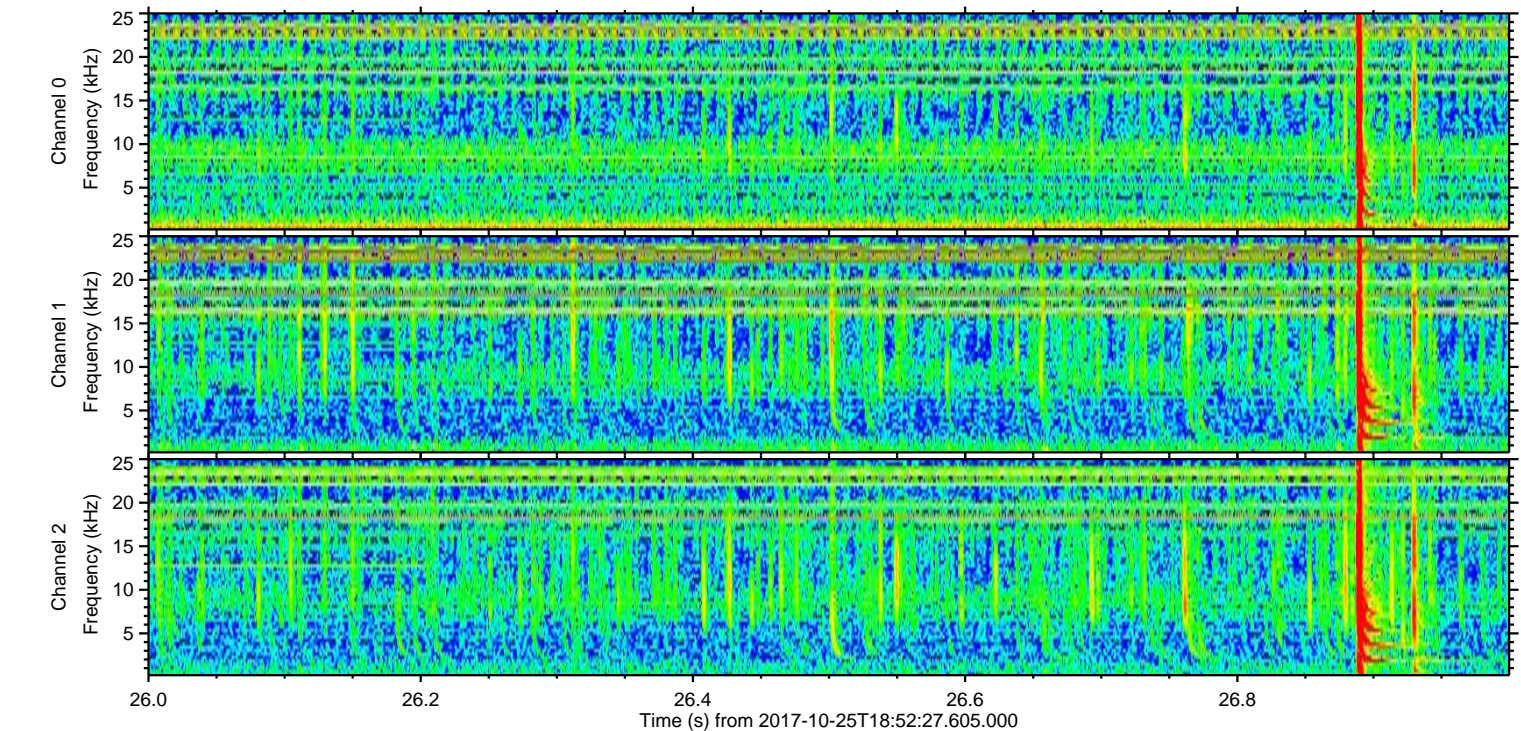
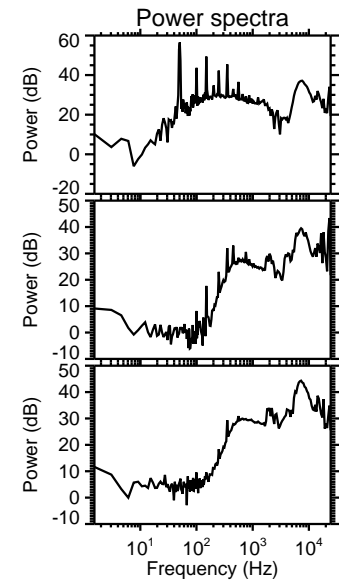
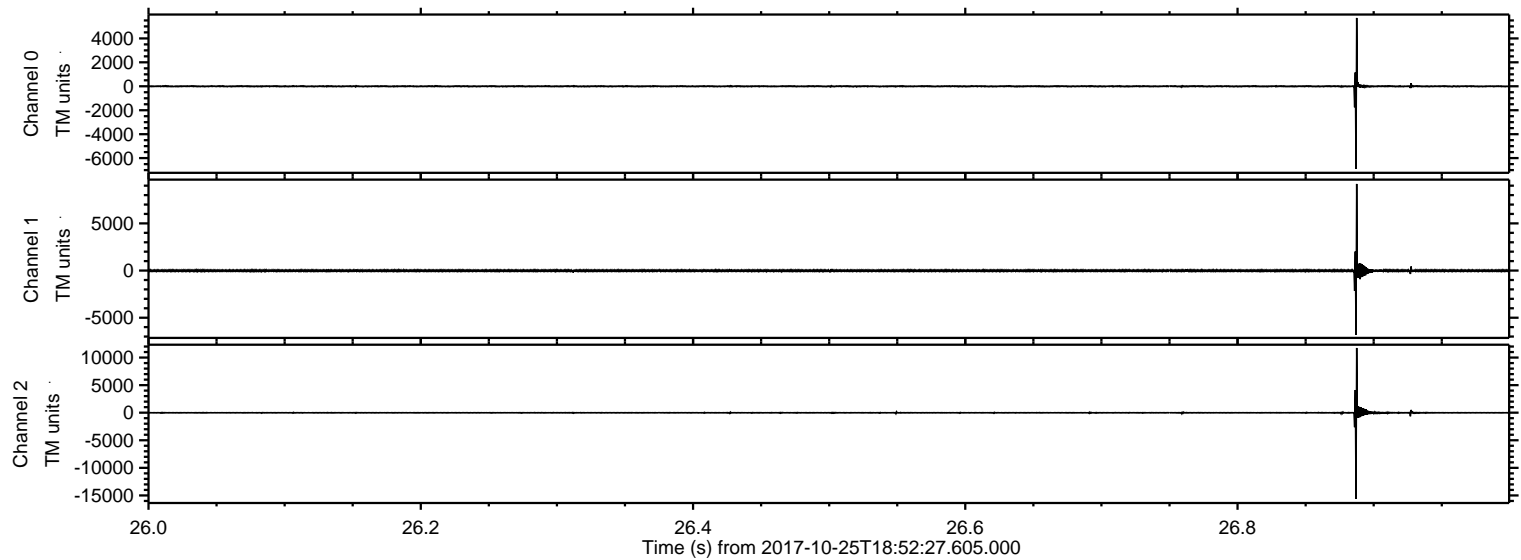

ELMAVAN 3D WAVEFORMS (Measured data sampled at 50 kHz) 51000 packets of 144 samples from 2017-10-25T18:52:27.605.000. Part 12/147

Processed Wed Oct 25 21:00:12 2017 by ELM ver.2012-10-06 from 001__elm20171025_185226__dat00.bin

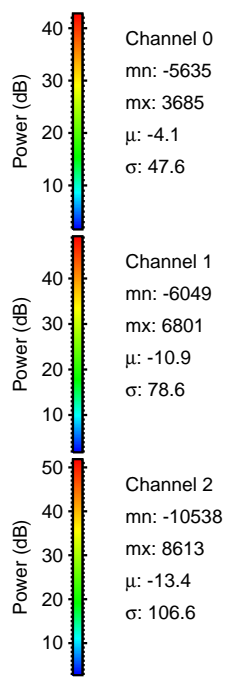
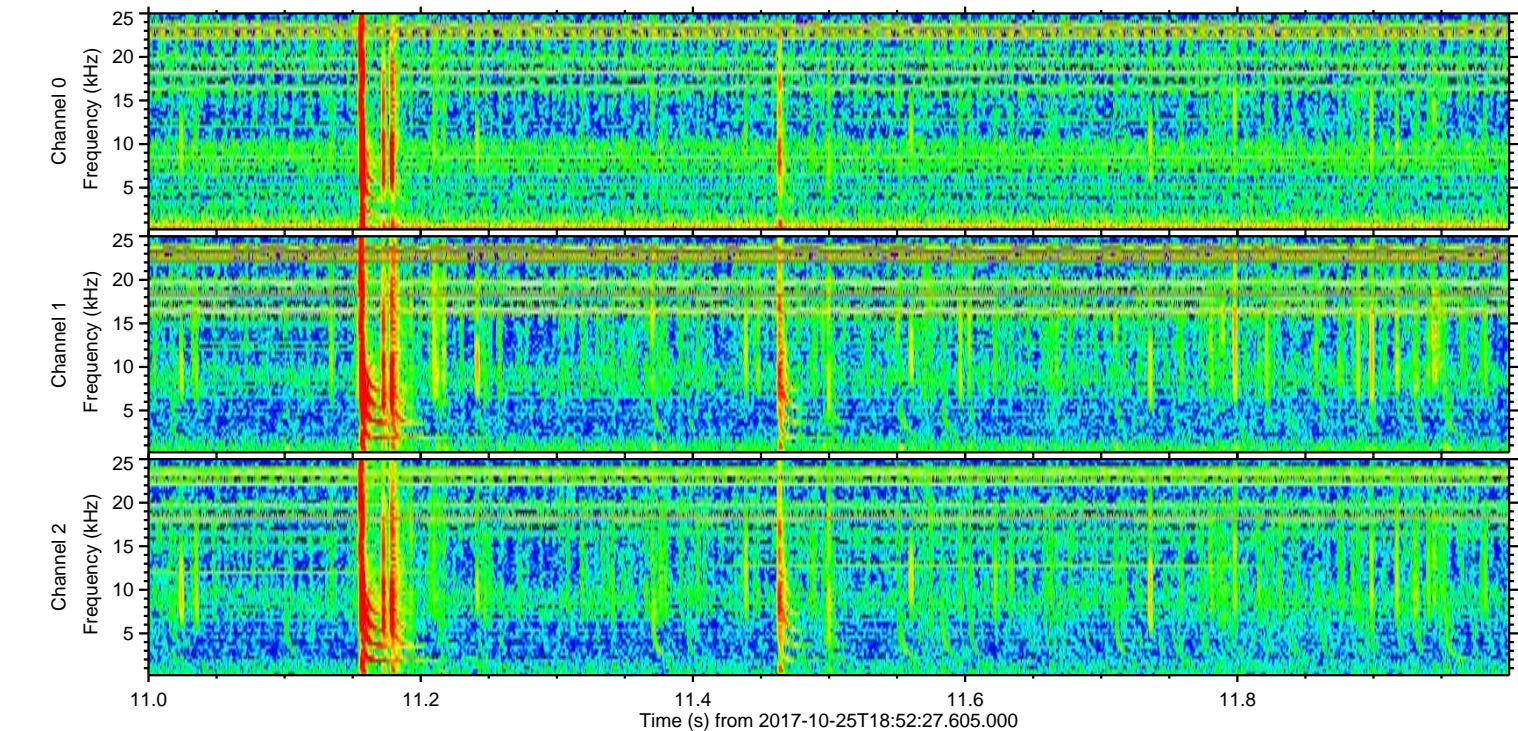
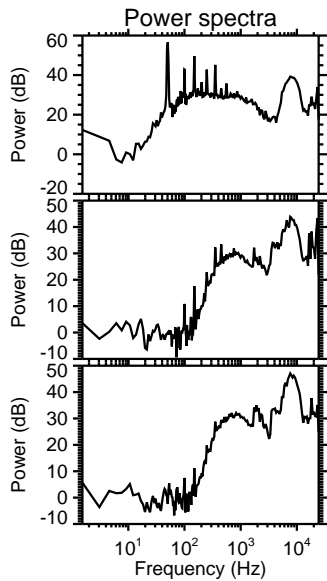
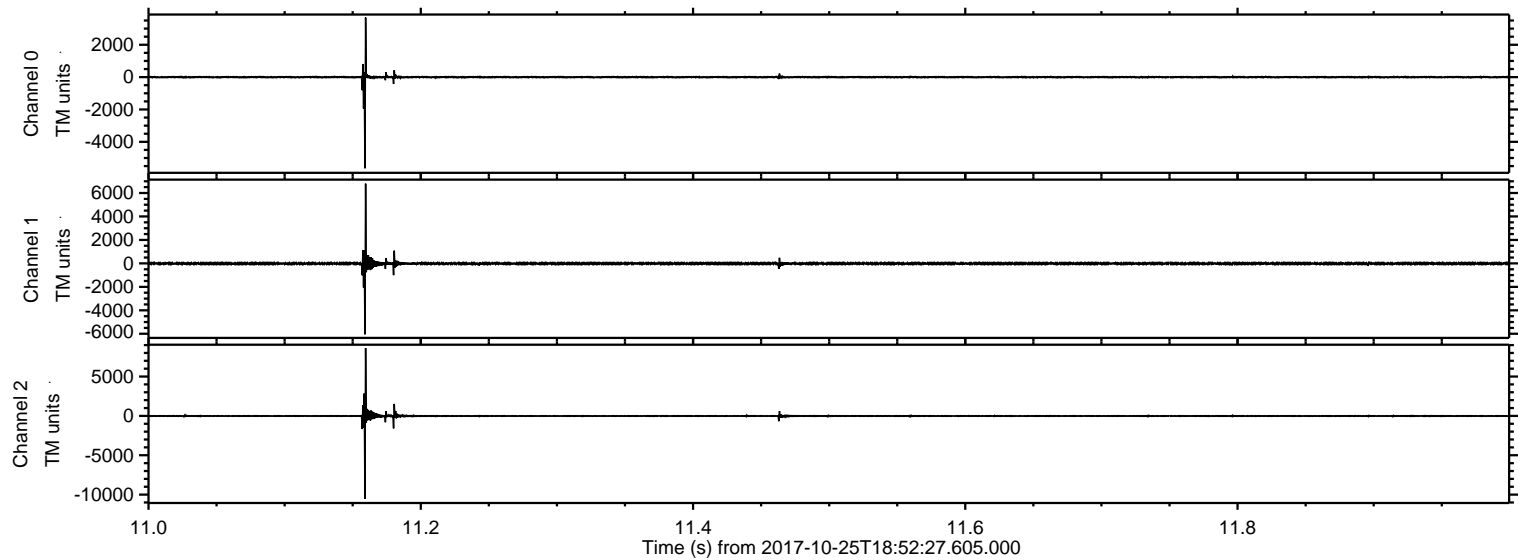

Processed Wed Oct 25 21:00:13 2017 by ELM ver.2012-10-06 from 001__elm20171025_185226__dat00.bin

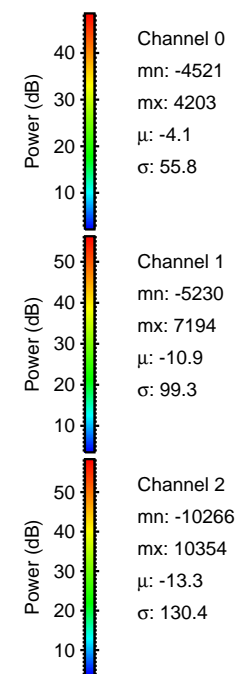
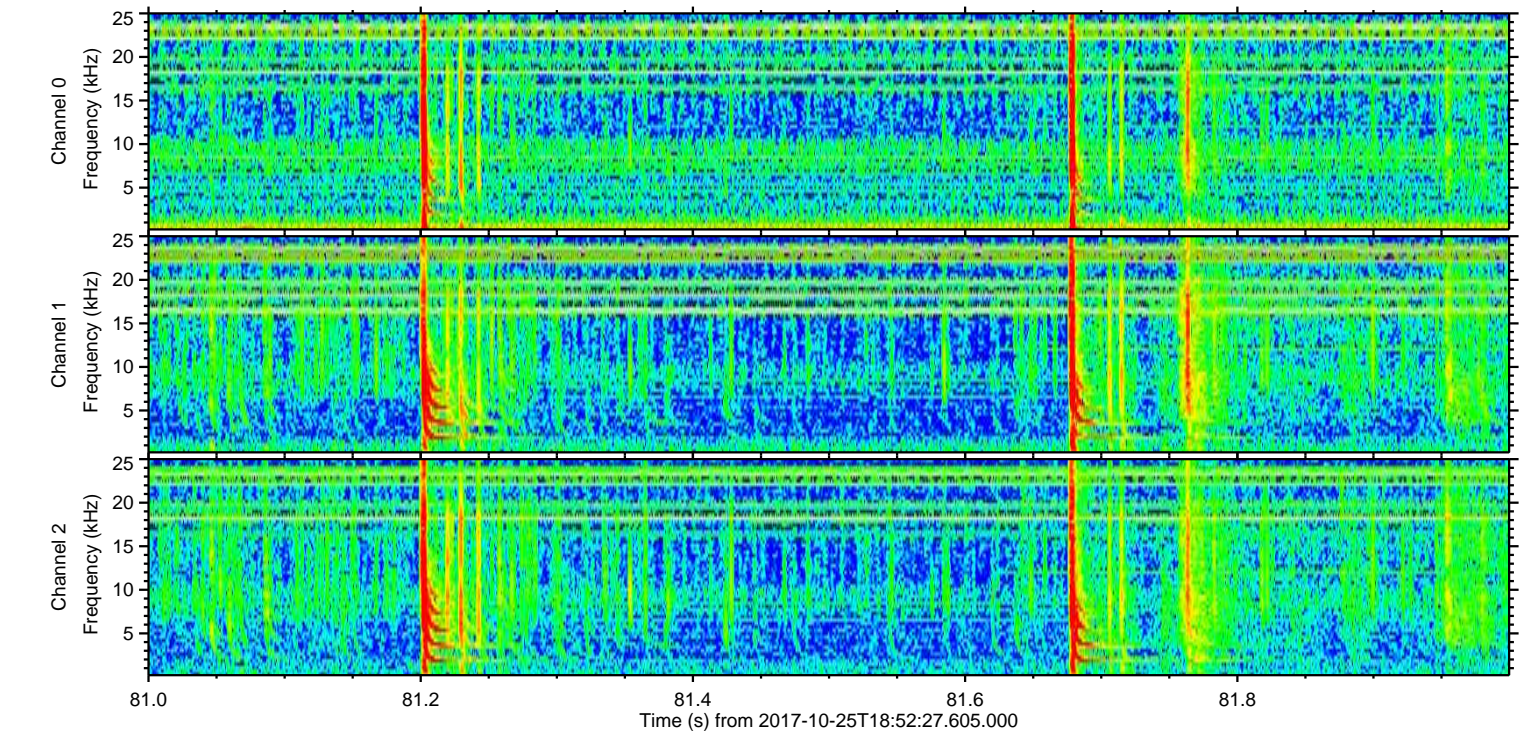
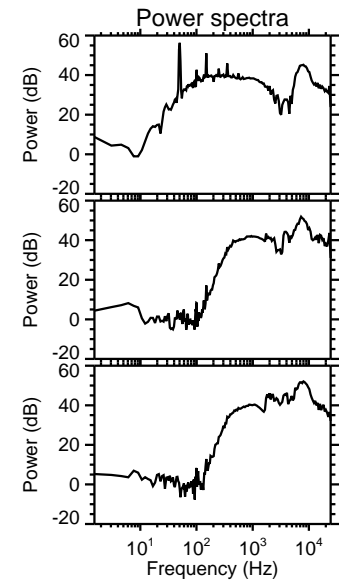
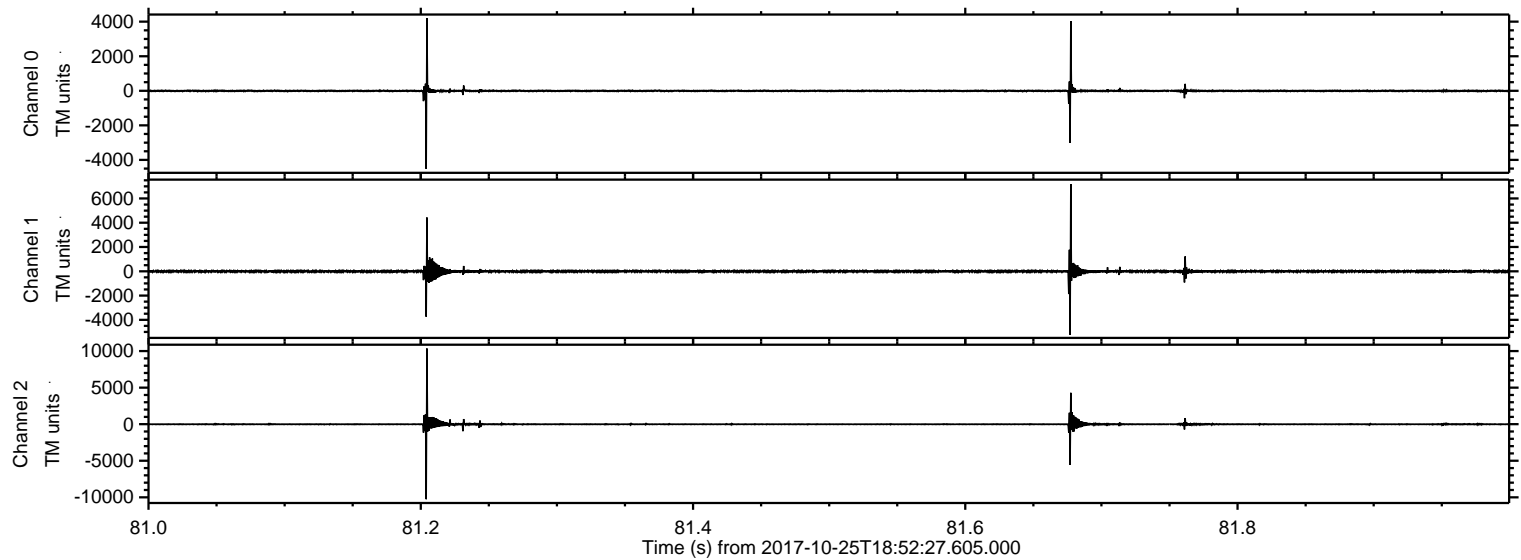

ELMAVAN 3D WAVEFORMS (Measured data sampled at 50 kHz) 51000 packets of 144 samples from 2017-10-25T18:52:27.605.000. Part 92/147

Processed Wed Oct 25 21:00:14 2017 by ELM ver.2012-10-06 from 001__elm20171025_185226__dat00.bin

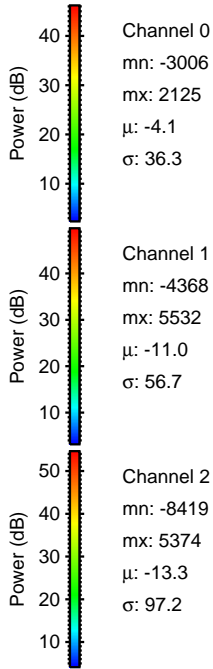
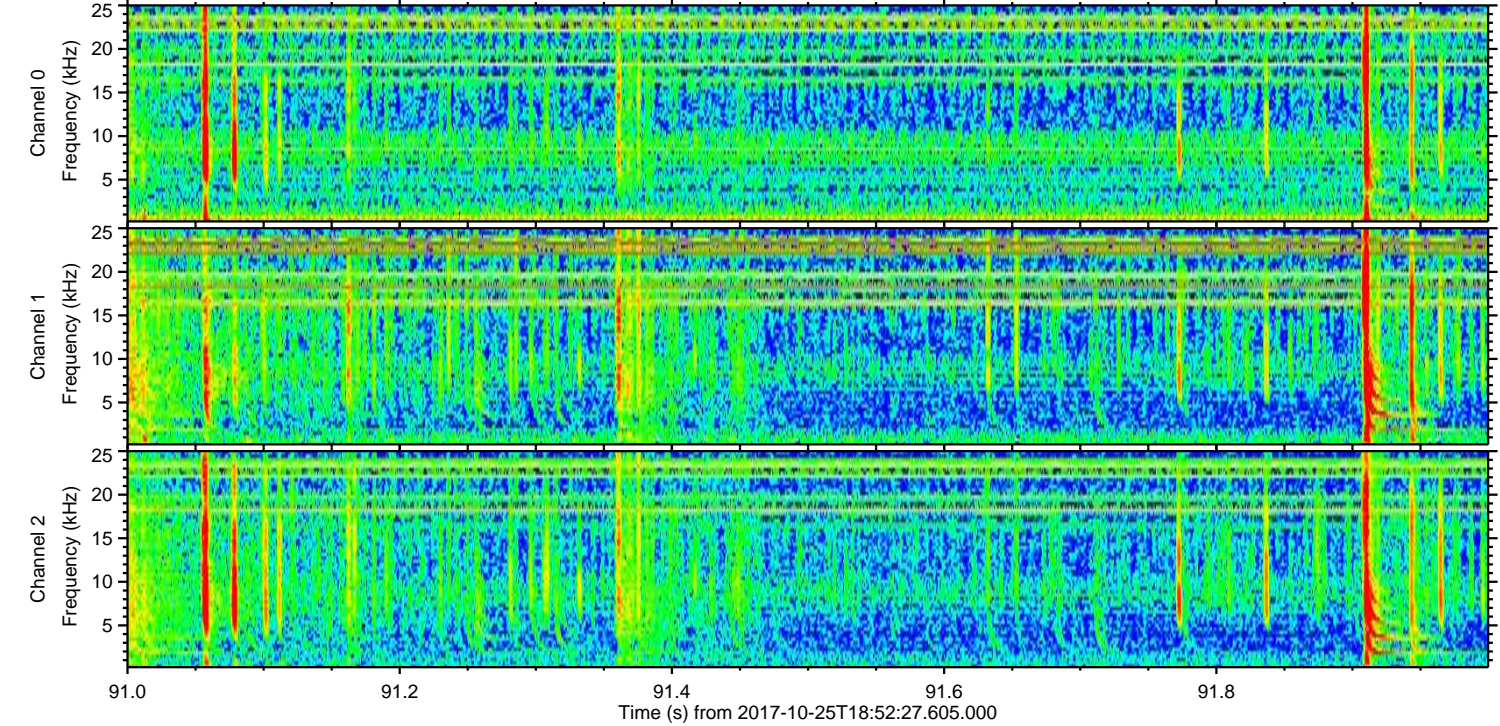
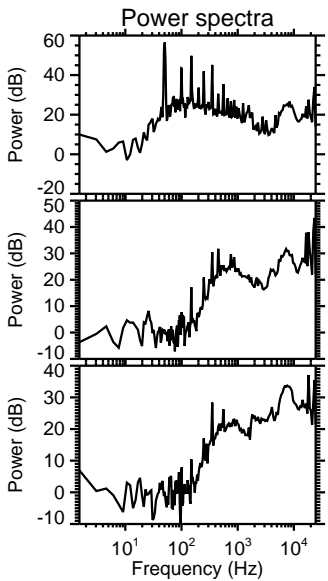
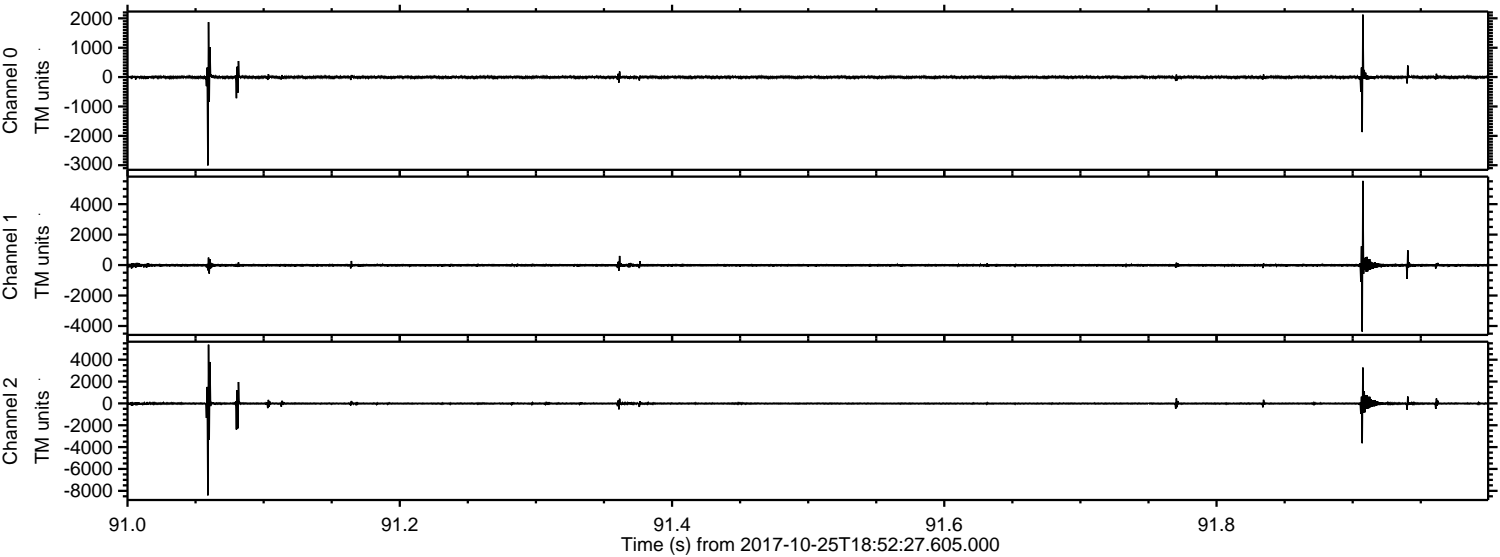

ELMAVAN 3D WAVEFORMS (Measured data sampled at 50 kHz) 51000 packets of 144 samples from 2017-10-25T18:52:27.605.000. Part 139/147

Processed Wed Oct 25 21:00:14 2017 by ELM ver.2012-10-06 from 001__elm20171025_185226__dat00.bin

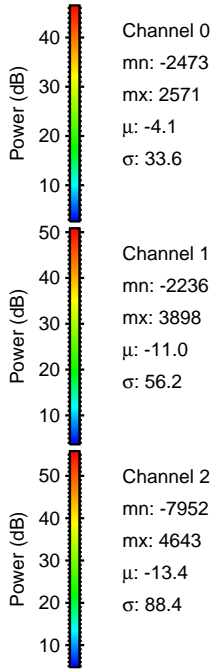
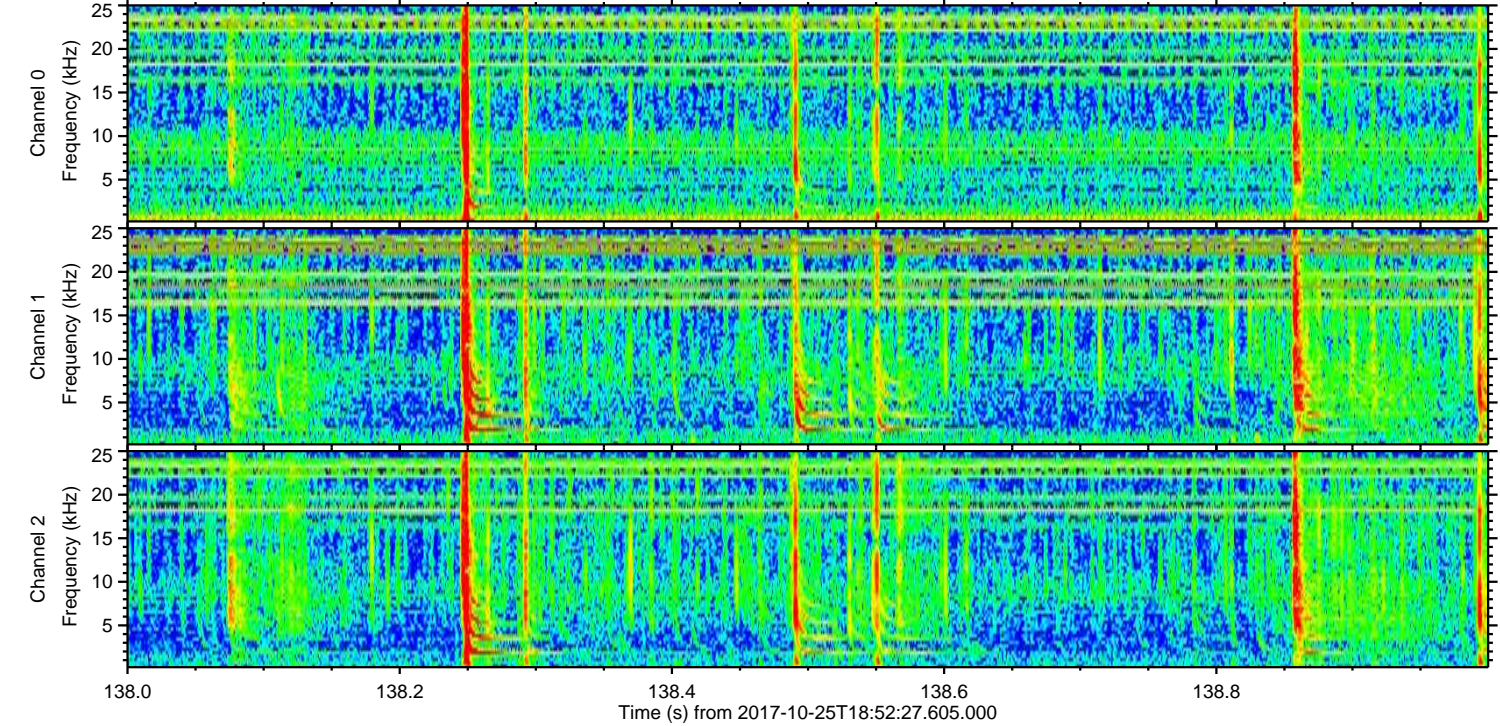
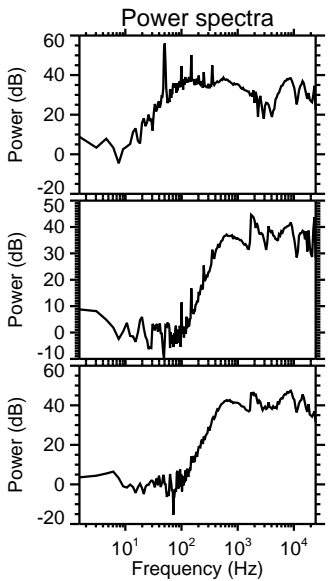
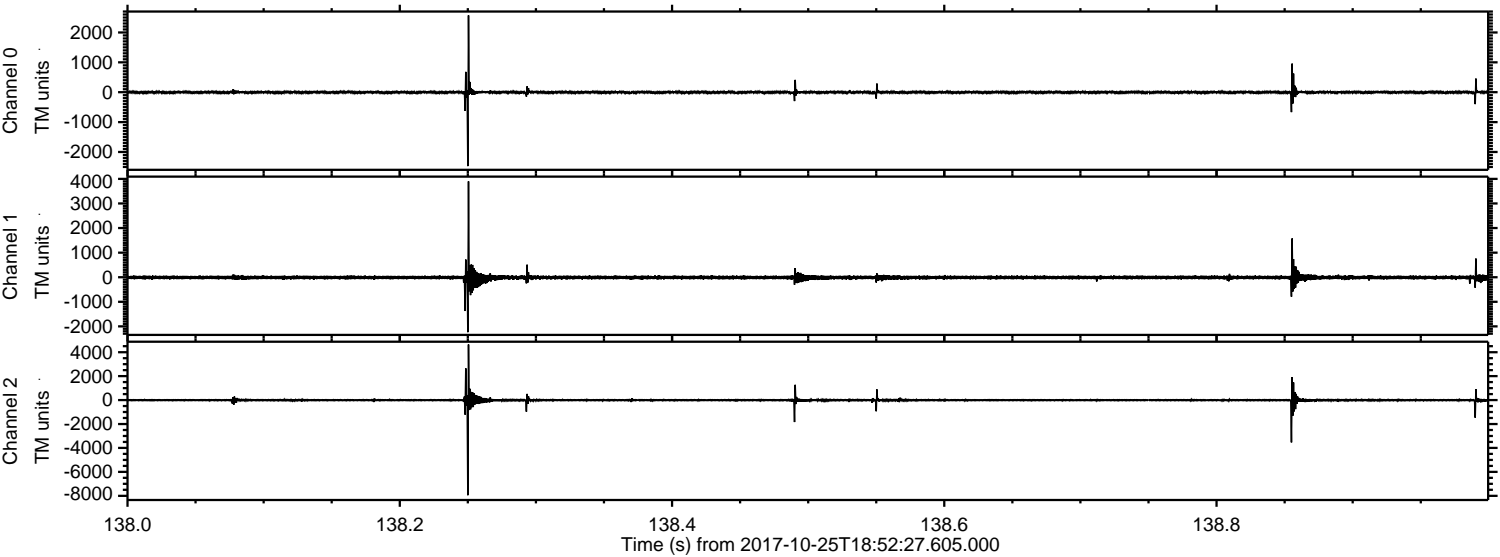

Channel 0
mn: -2473
mx: 2571
 μ : -4.1
 σ : 33.6

Channel 1
mn: -2236
mx: 3898
 μ : -11.0
 σ : 56.2

Channel 2
mn: -7952
mx: 4643
 μ : -13.4
 σ : 88.4

ELMAVAN 3D WAVEFORMS (Measured data sampled at 50 kHz) 51000 packets of 144 samples from 2017-10-25T18:52:27.605.000. Part 78/147

Processed Wed Oct 25 21:00:15 2017 by ELM ver.2012-10-06 from 001__elm20171025_185226__dat00.bin

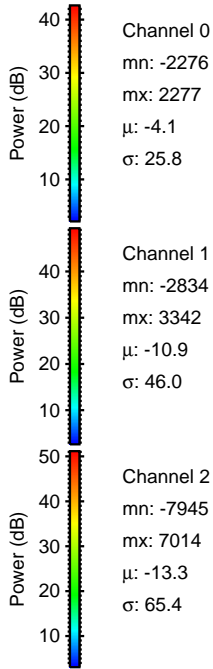
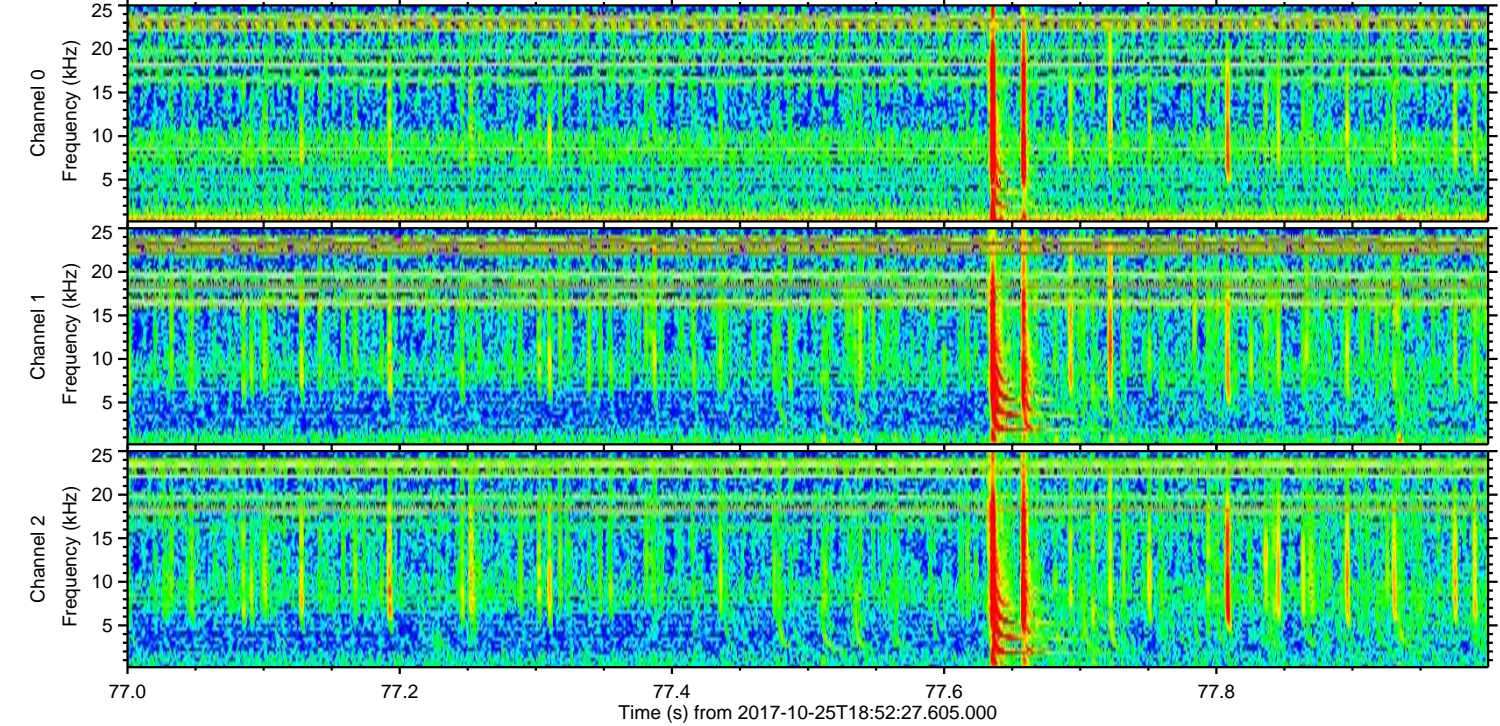
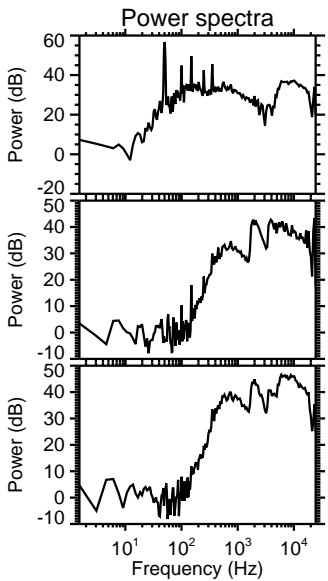
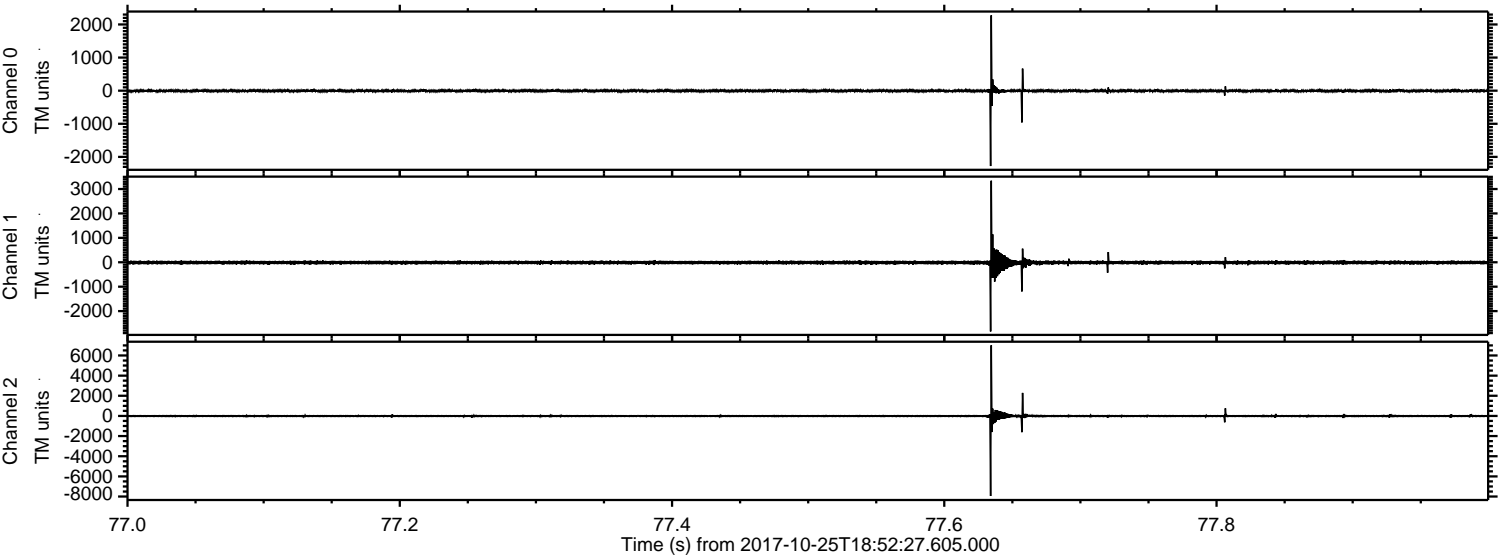

Channel 0
mn: -2276
mx: 2277
 μ : -4.1
 σ : 25.8

Channel 1
mn: -2834
mx: 3342
 μ : -10.9
 σ : 46.0

Channel 2
mn: -7945
mx: 7014
 μ : -13.3
 σ : 65.4

Processed Wed Oct 25 21:00:16 2017 by ELM ver.2012-10-06 from 001__elm20171025_185226__dat00.bin

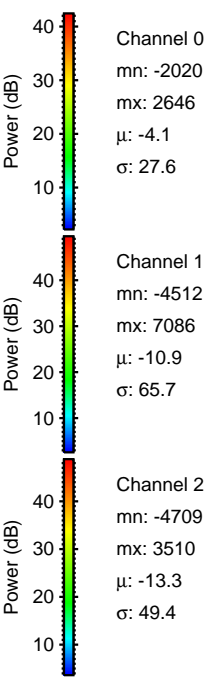
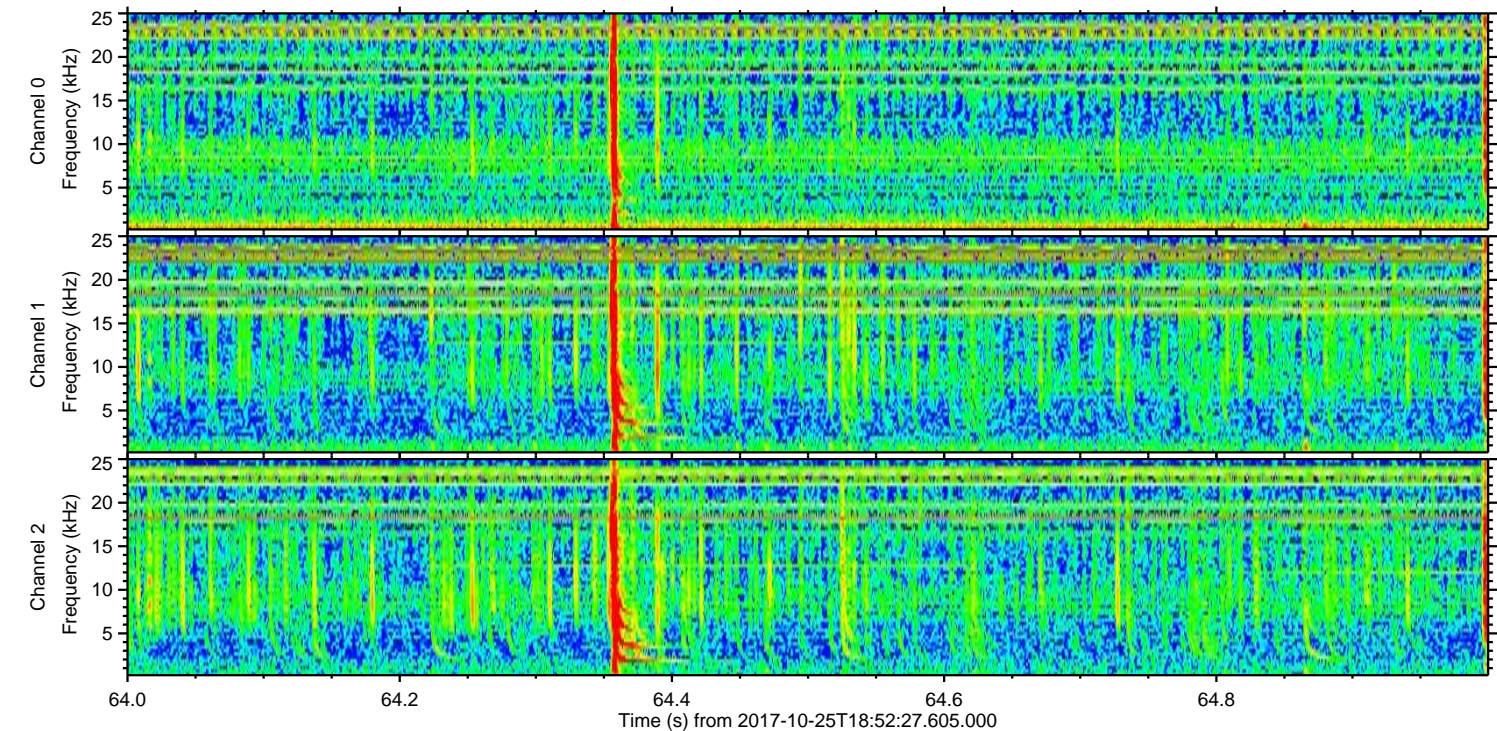
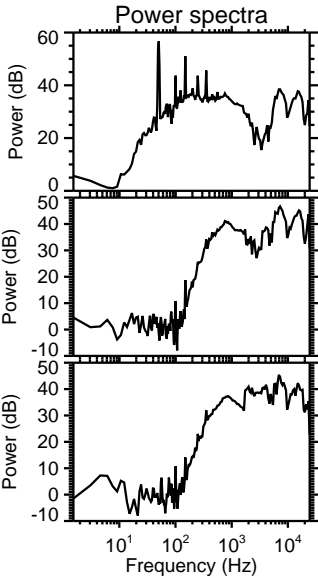
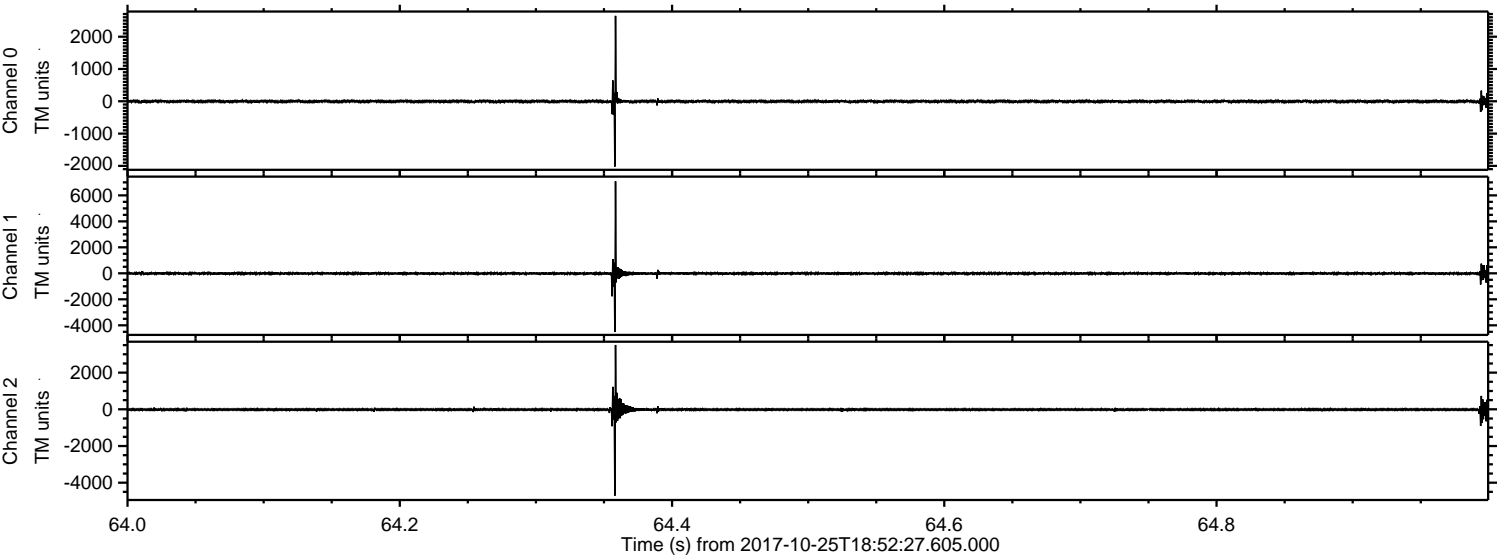

Processed Wed Oct 25 21:00:16 2017 by ELM ver.2012-10-06 from 001__elm20171025_185226__dat00.bin

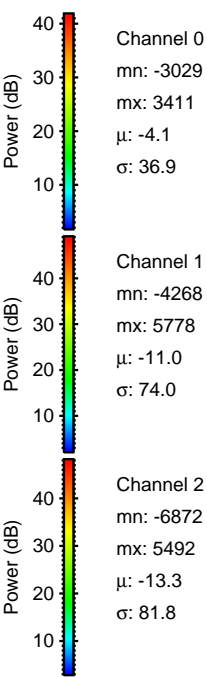
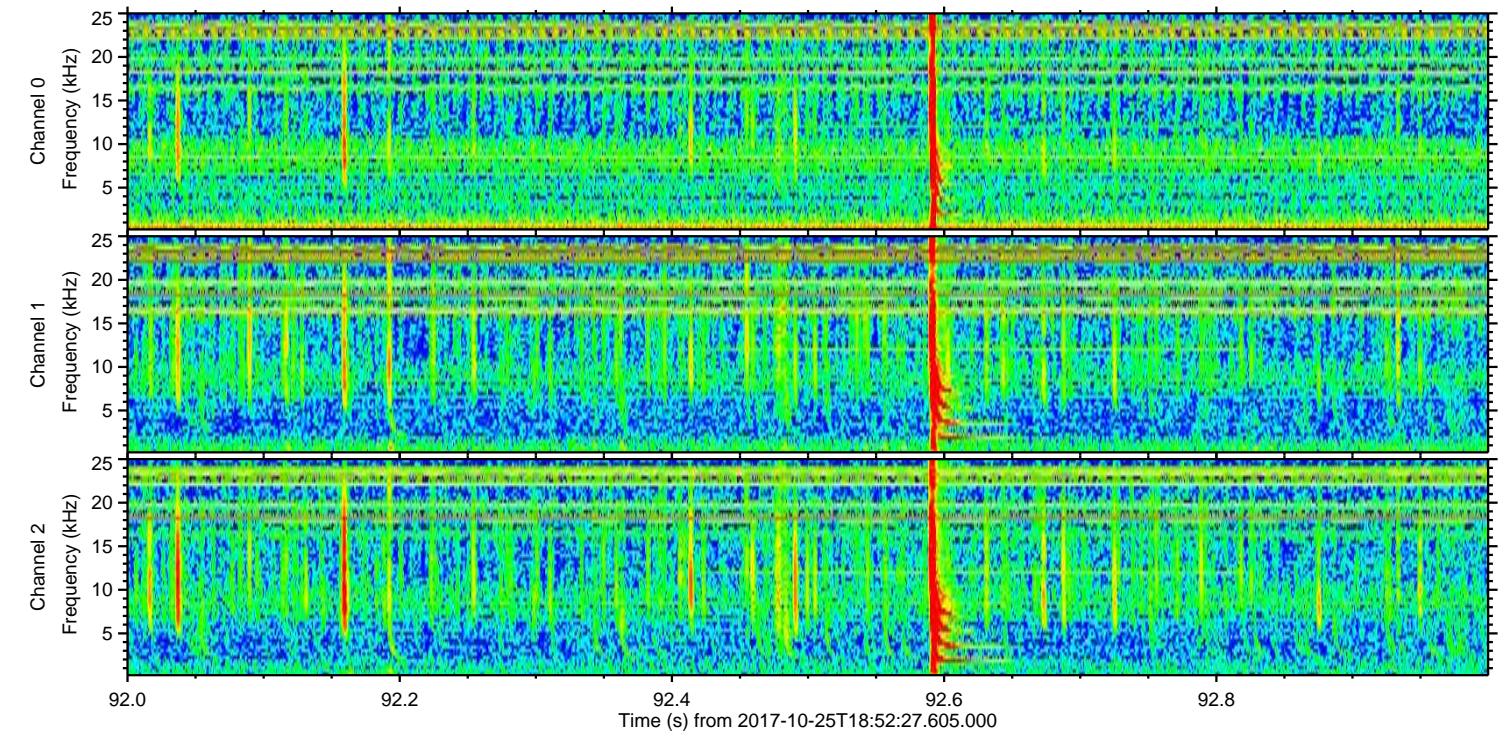
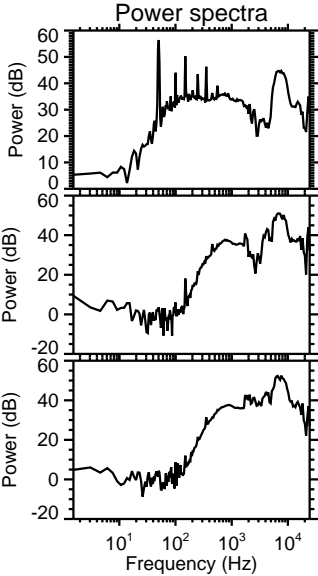
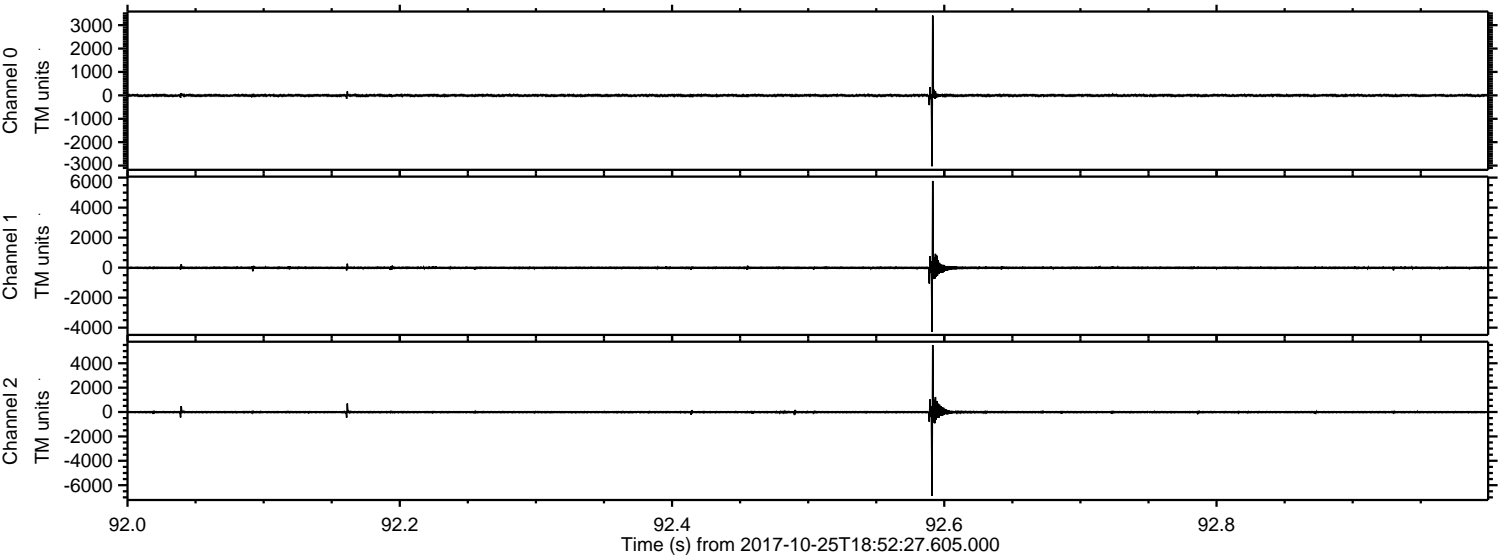

Processed Wed Oct 25 21:00:17 2017 by ELM ver.2012-10-06 from 001__elm20171025_185226__dat00.bin

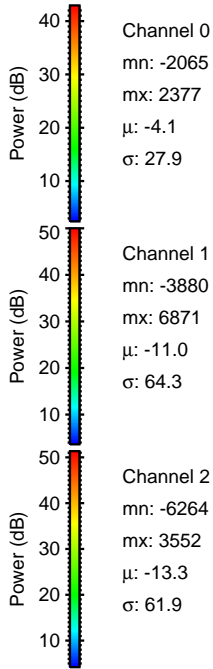
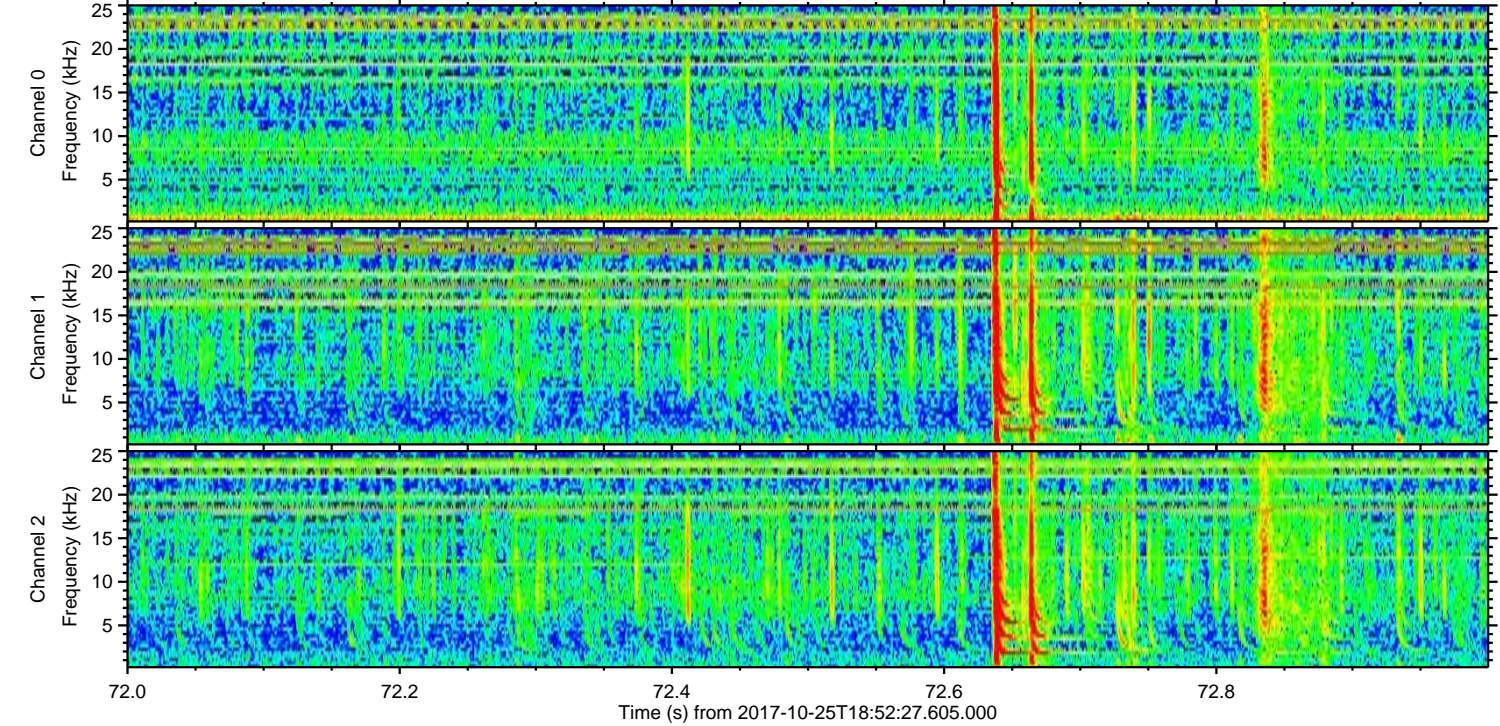
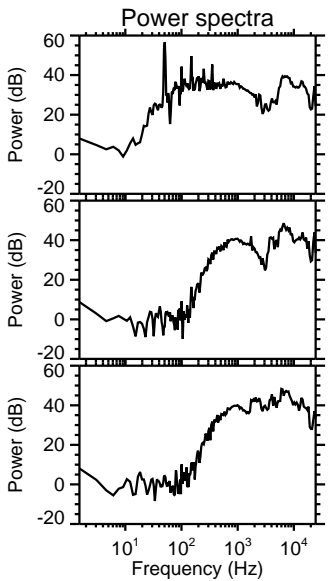
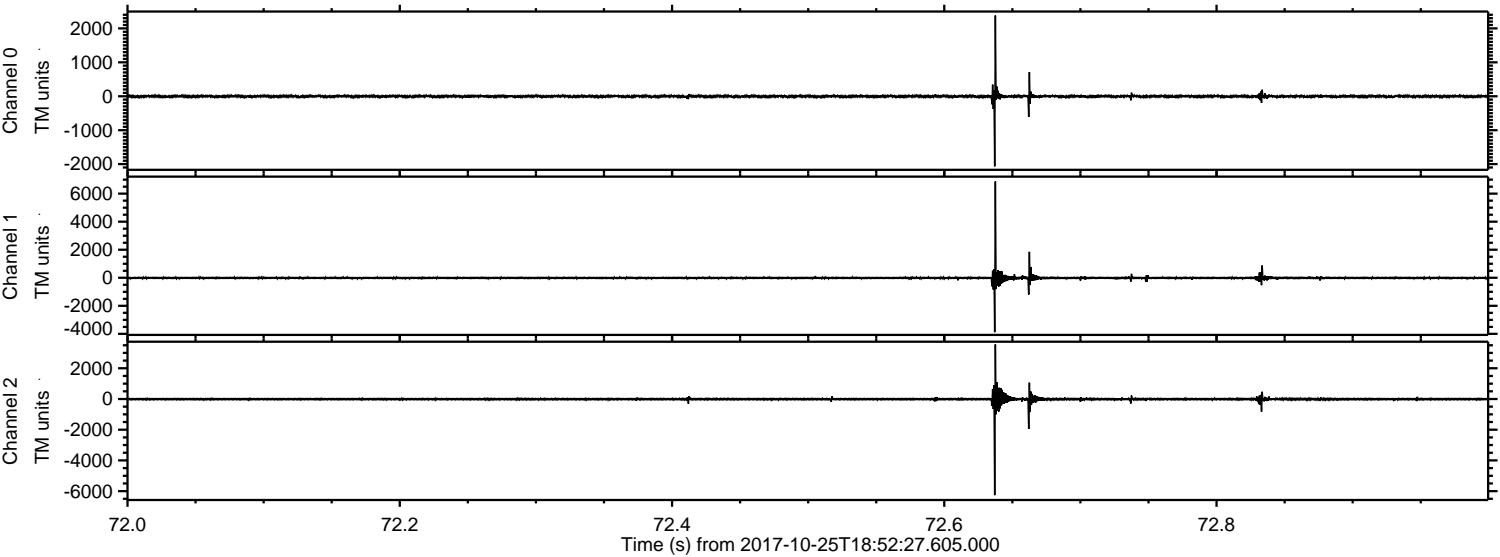

Processed Wed Oct 25 21:00:17 2017 by ELM ver.2012-10-06 from 001__elm20171025_185226__dat00.bin

