

ELMAVAN 3D WAVEFORMS (Measured data sampled at 50 kHz) 51000 packets of 144 samples from 2017-10-25T17:02:22.699.999.

Processed Wed Oct 25 19:11:01 2017 by ELM ver.2012-10-06 from 001__elm20171025_170221__dat00.bin

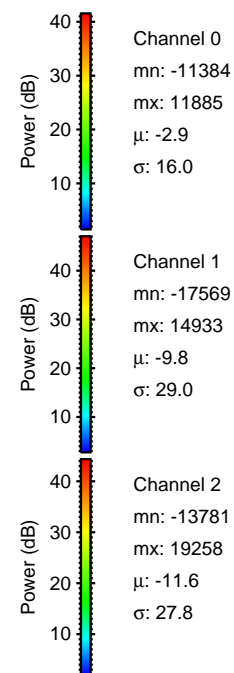

Processed Wed Oct 25 19:11:08 2017 by ELM ver.2012-10-06 from 001__elm20171025_170221__dat00.bin

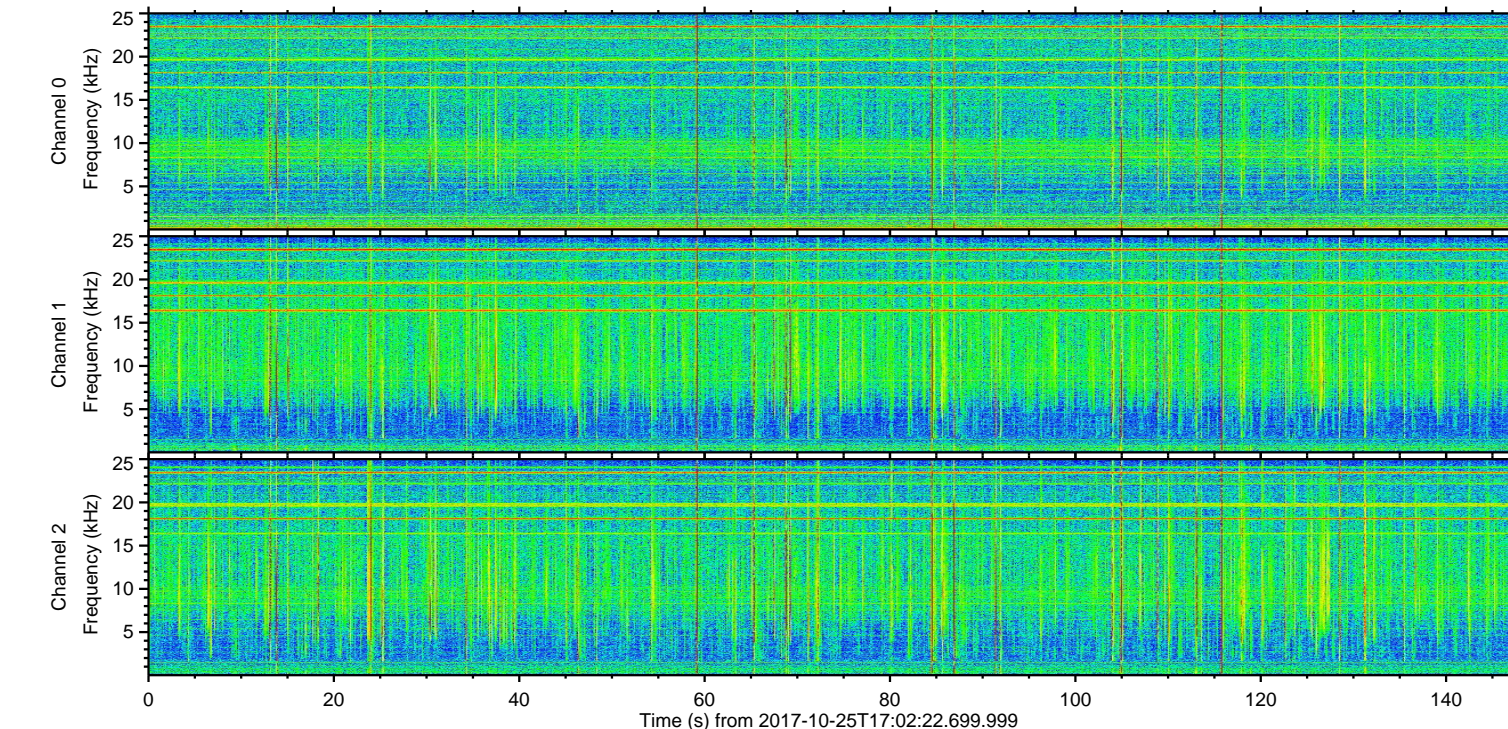
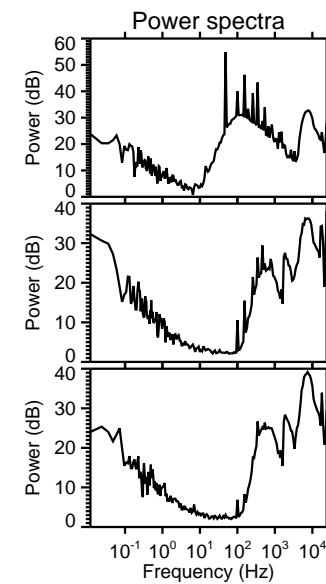
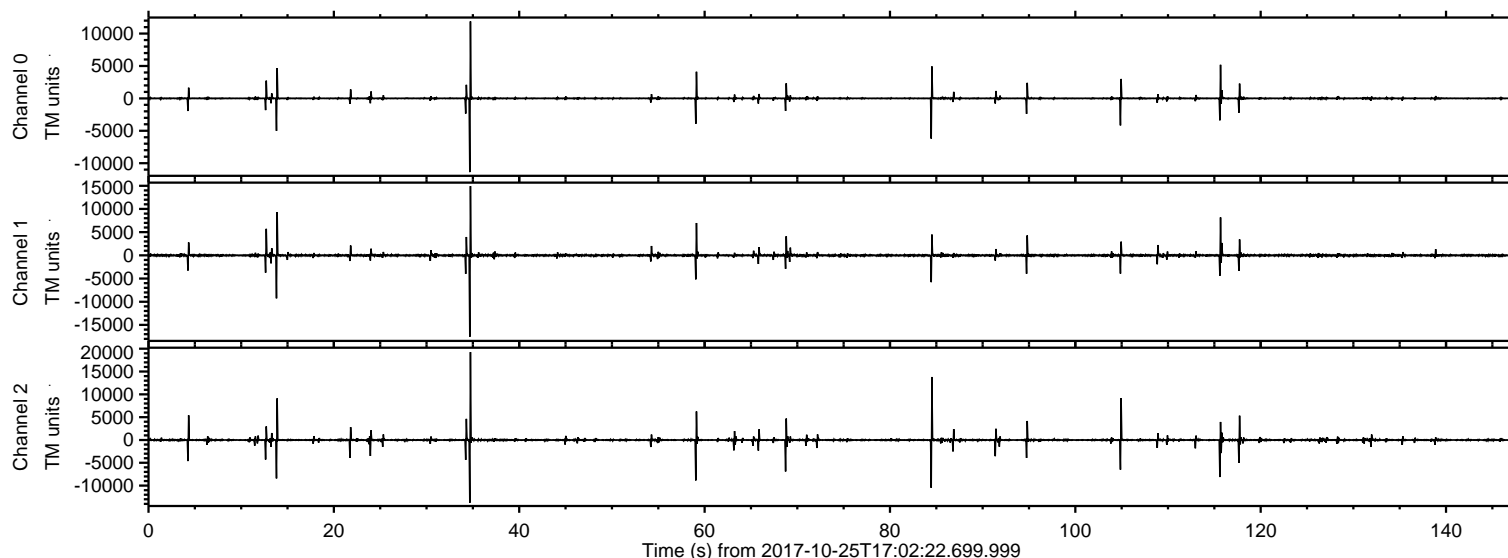
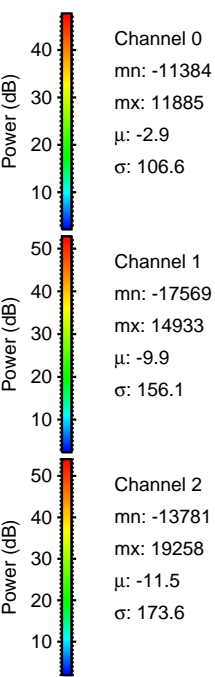
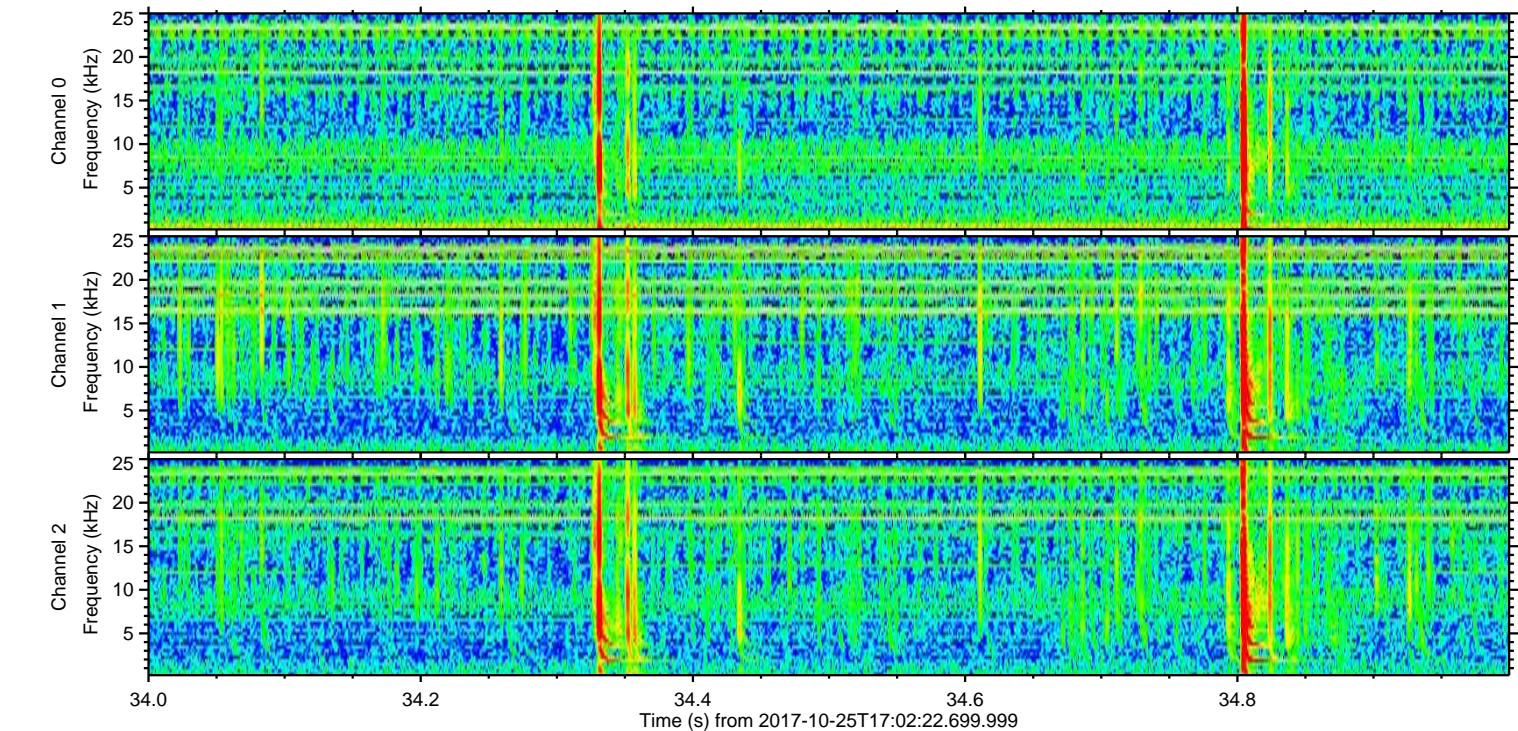
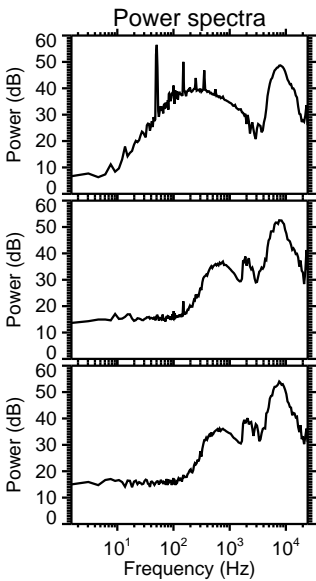
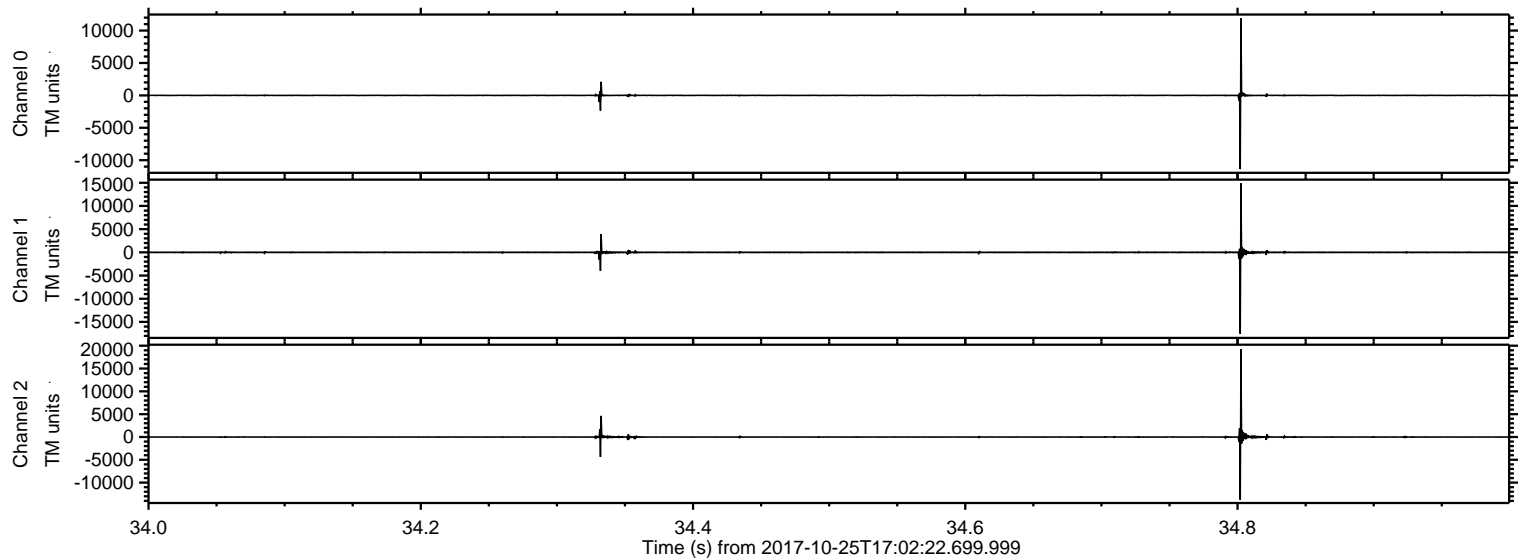

Processed Wed Oct 25 19:11:09 2017 by ELM ver.2012-10-06 from 001__elm20171025_170221__dat00.bin

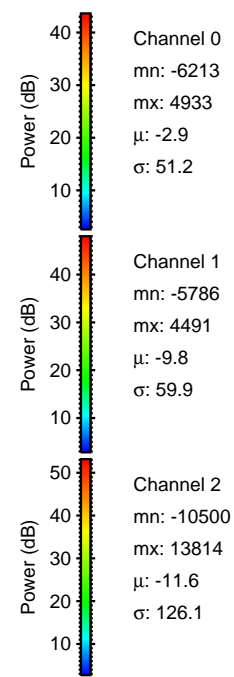
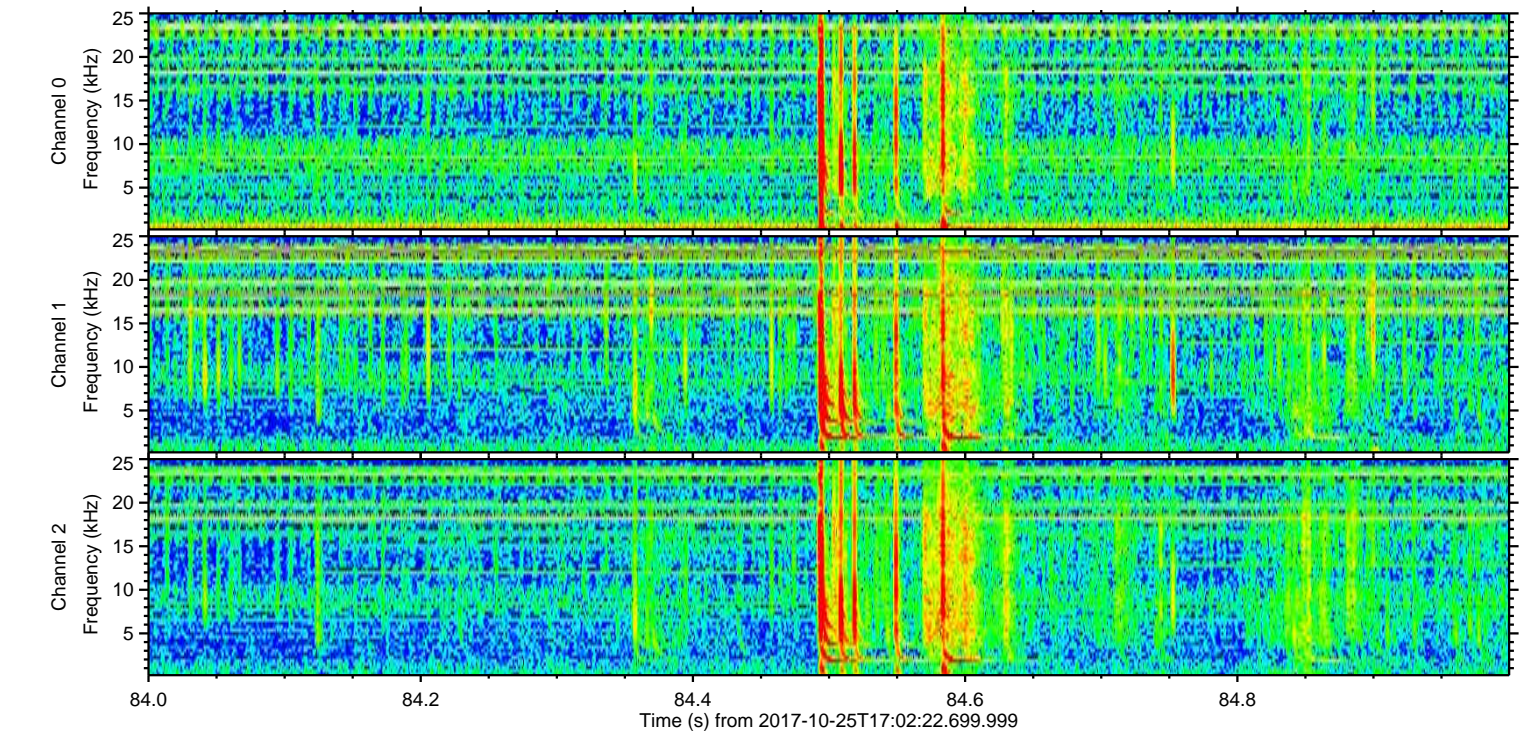
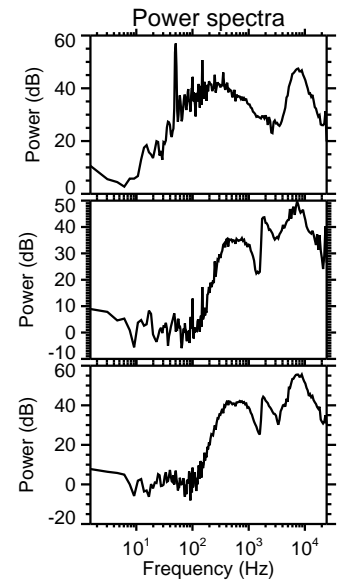
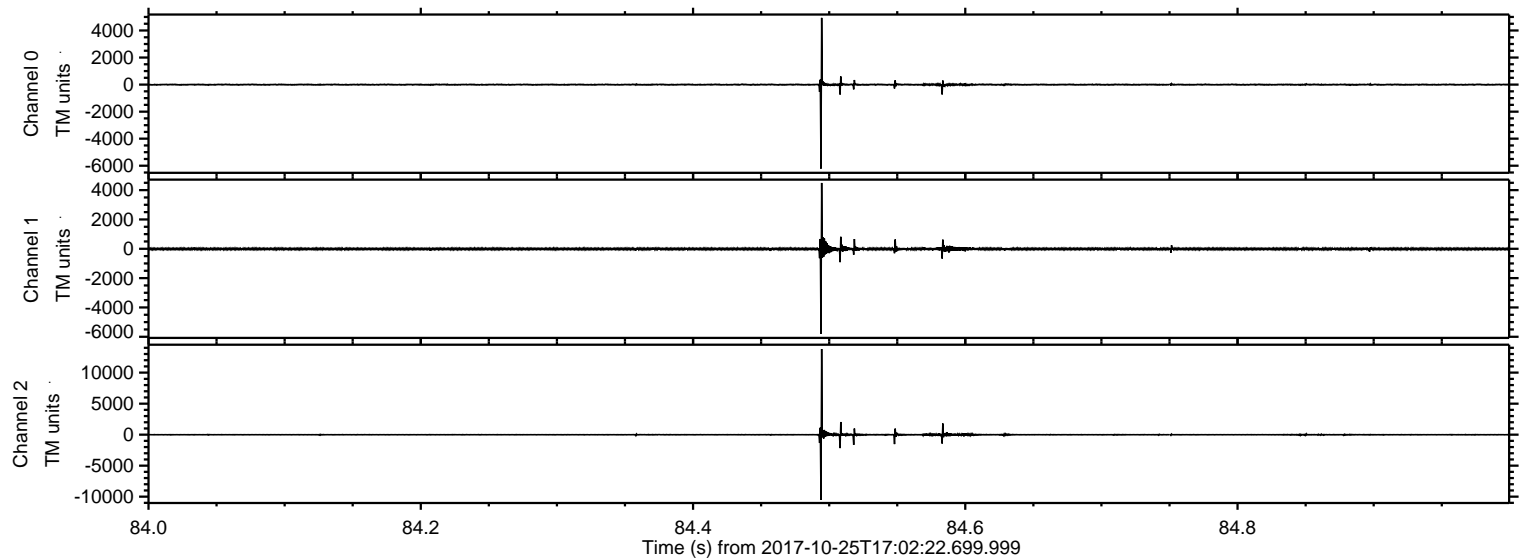

ELMAVAN 3D WAVEFORMS (Measured data sampled at 50 kHz) 51000 packets of 144 samples from 2017-10-25T17:02:22.699.999. Part 14/147

Processed Wed Oct 25 19:11:09 2017 by ELM ver.2012-10-06 from 001__elm20171025_170221__dat00.bin

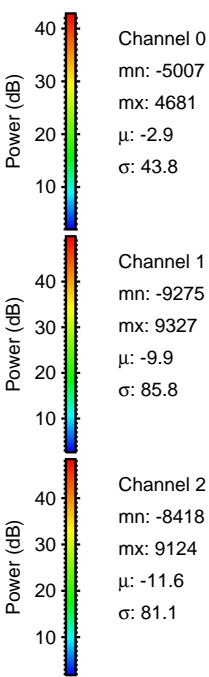
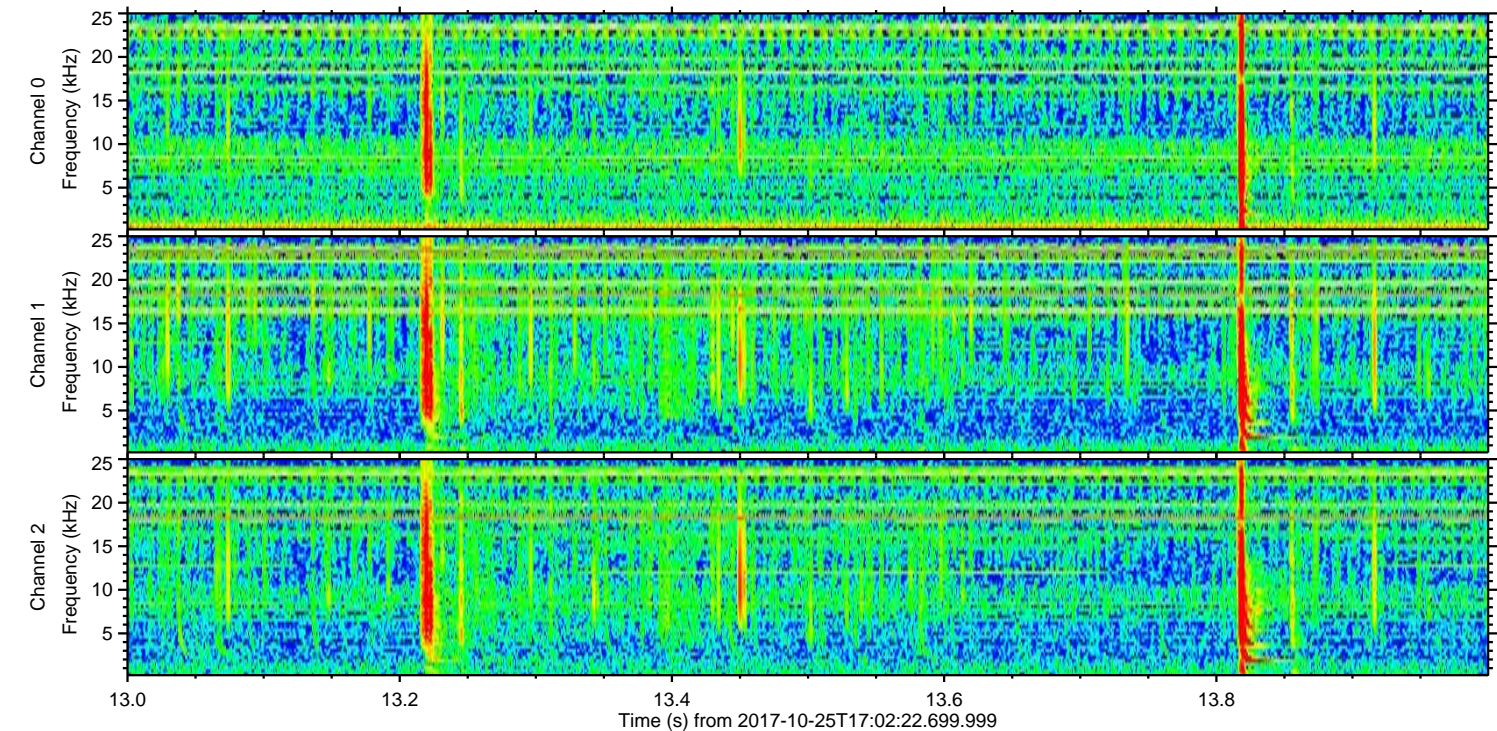
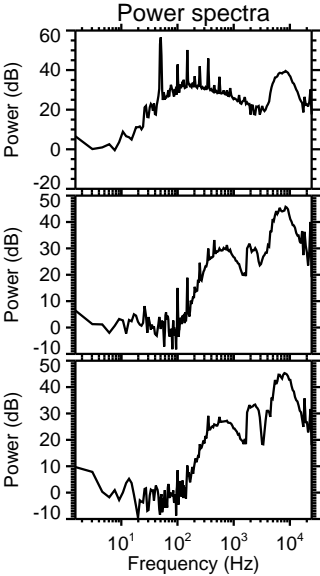
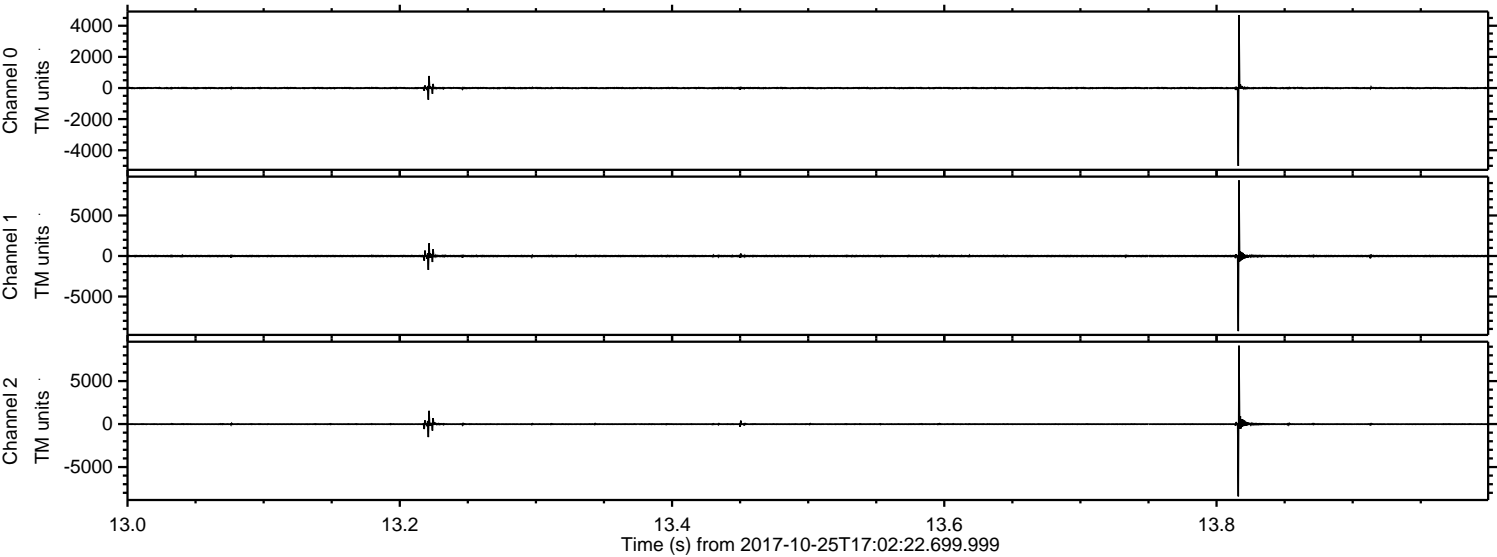

ELMAVAN 3D WAVEFORMS (Measured data sampled at 50 kHz) 51000 packets of 144 samples from 2017-10-25T17:02:22.699.999. Part 105/147

Processed Wed Oct 25 19:11:10 2017 by ELM ver.2012-10-06 from 001__elm20171025_170221__dat00.bin

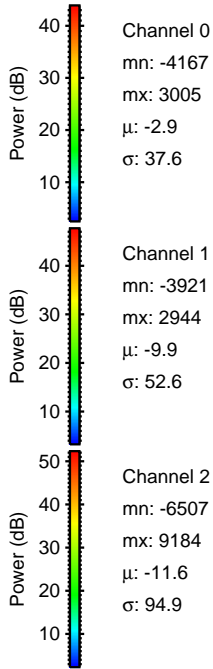
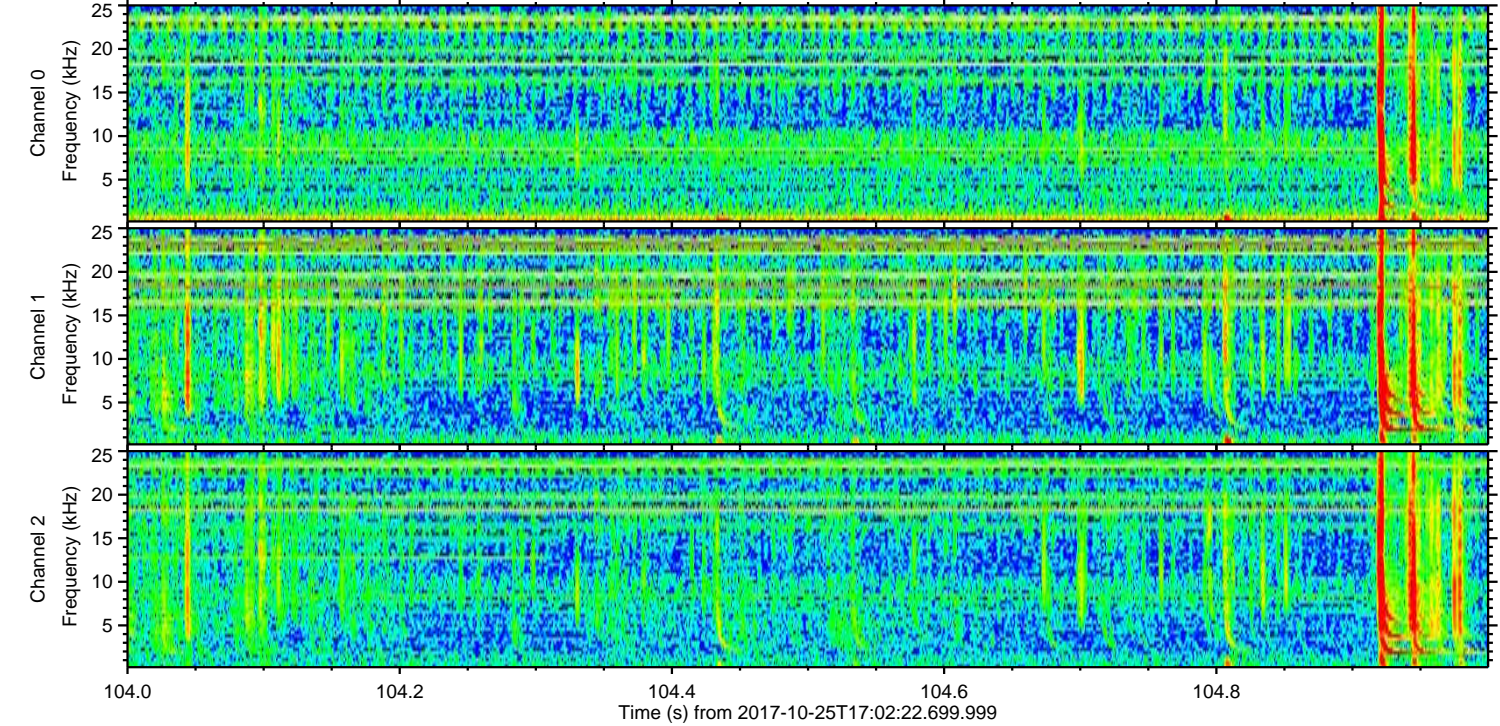
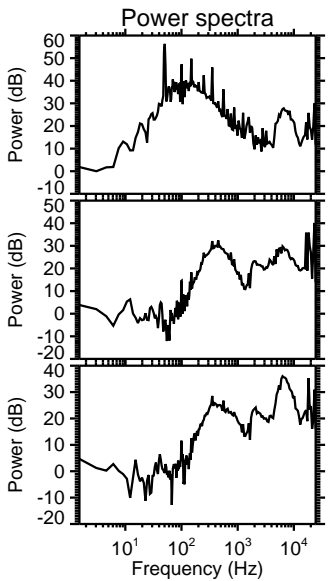
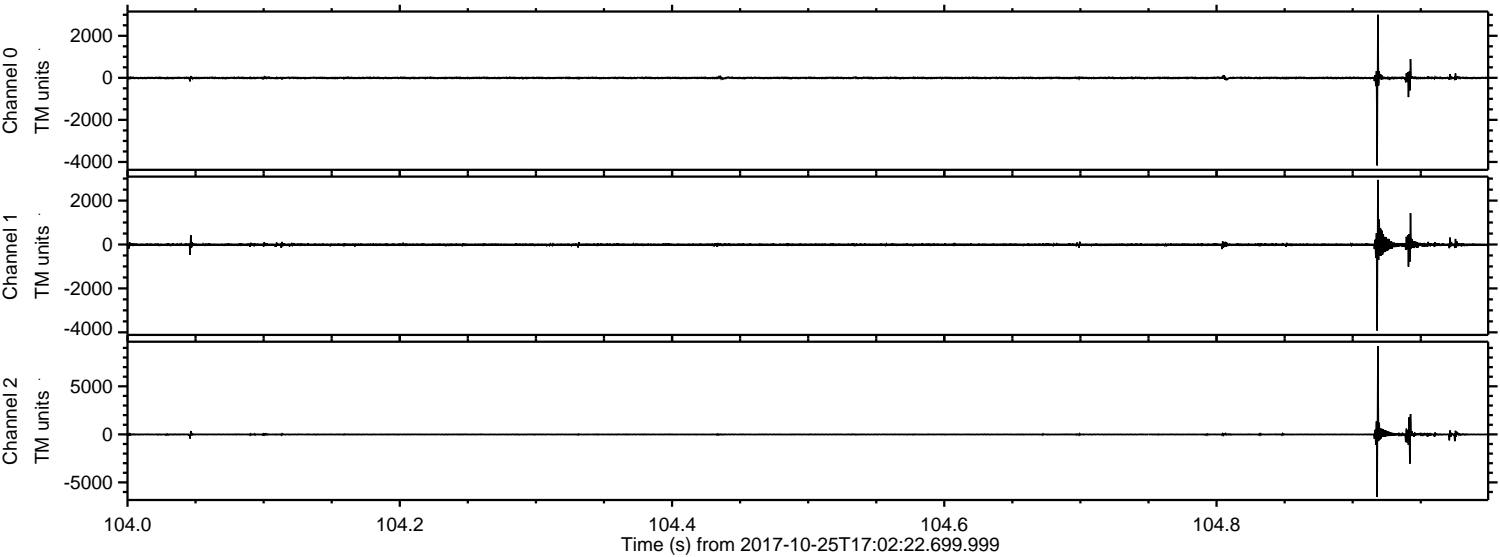

Channel 0
mn: -4167
mx: 3005
 μ : -2.9
 σ : 37.6

Channel 1
mn: -3921
mx: 2944
 μ : -9.9
 σ : 52.6

Channel 2
mn: -6507
mx: 9184
 μ : -11.6
 σ : 94.9

Processed Wed Oct 25 19:11:11 2017 by ELM ver.2012-10-06 from 001__elm20171025_170221__dat00.bin

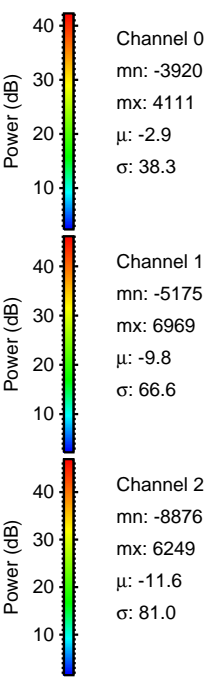
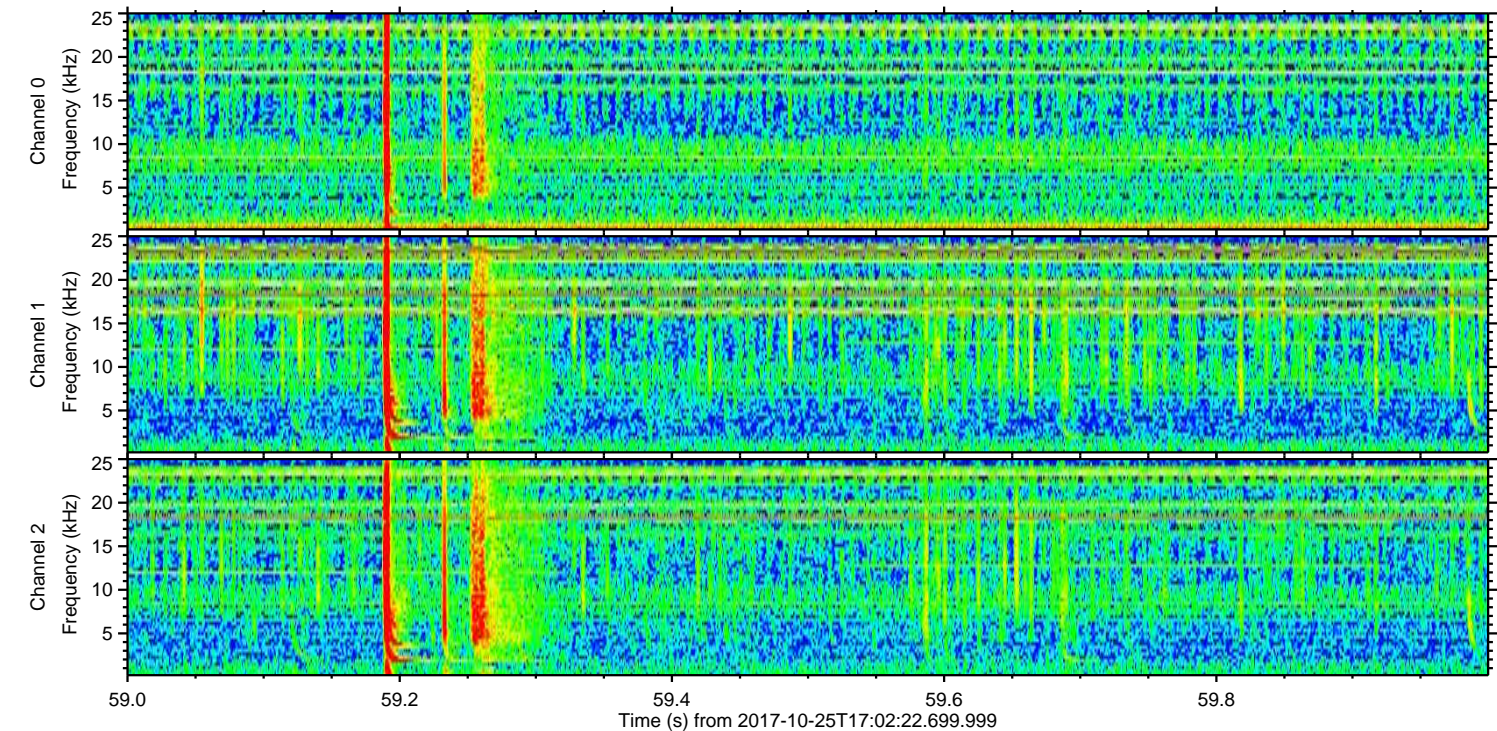
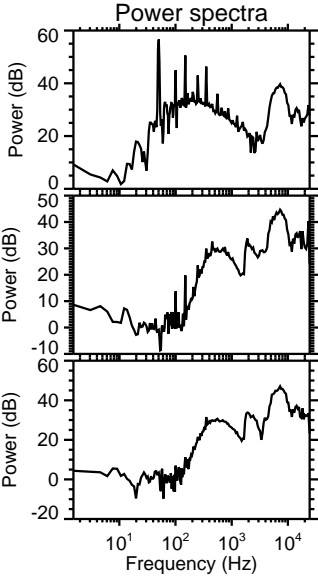
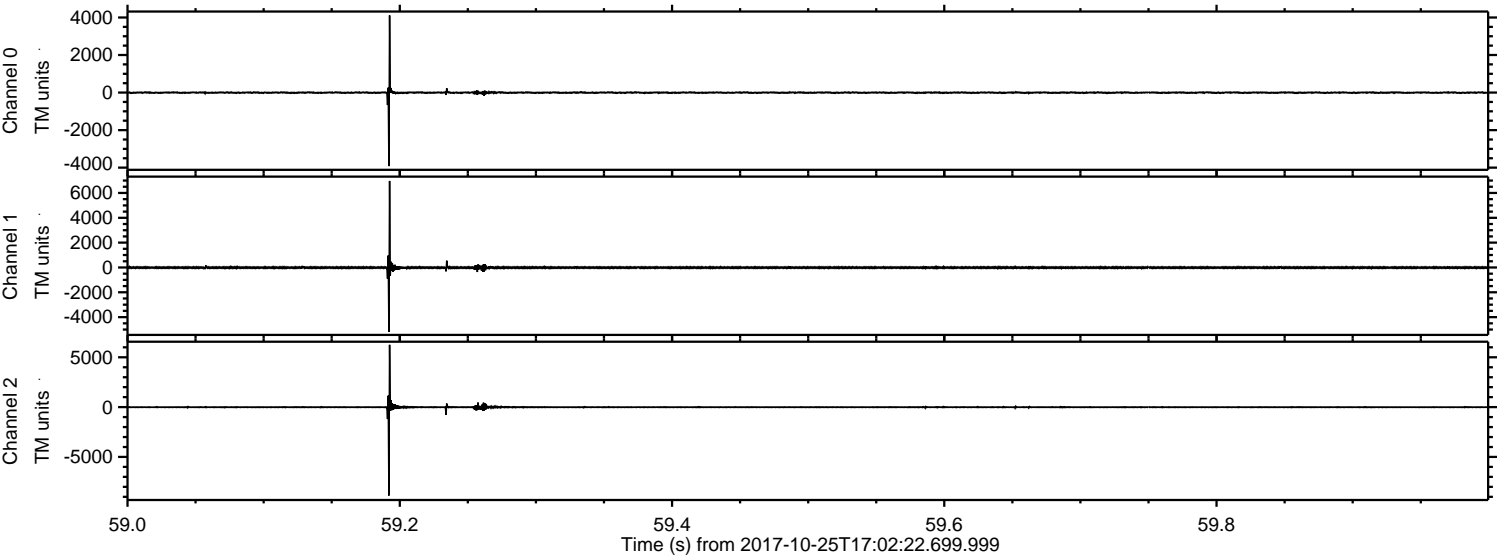

ELMAVAN 3D WAVEFORMS (Measured data sampled at 50 kHz) 51000 packets of 144 samples from 2017-10-25T17:02:22.699.999. Part 116/147

Processed Wed Oct 25 19:11:12 2017 by ELM ver.2012-10-06 from 001__elm20171025_170221__dat00.bin

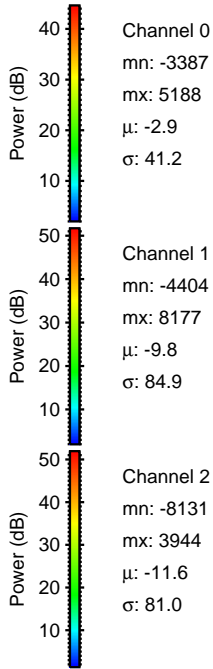
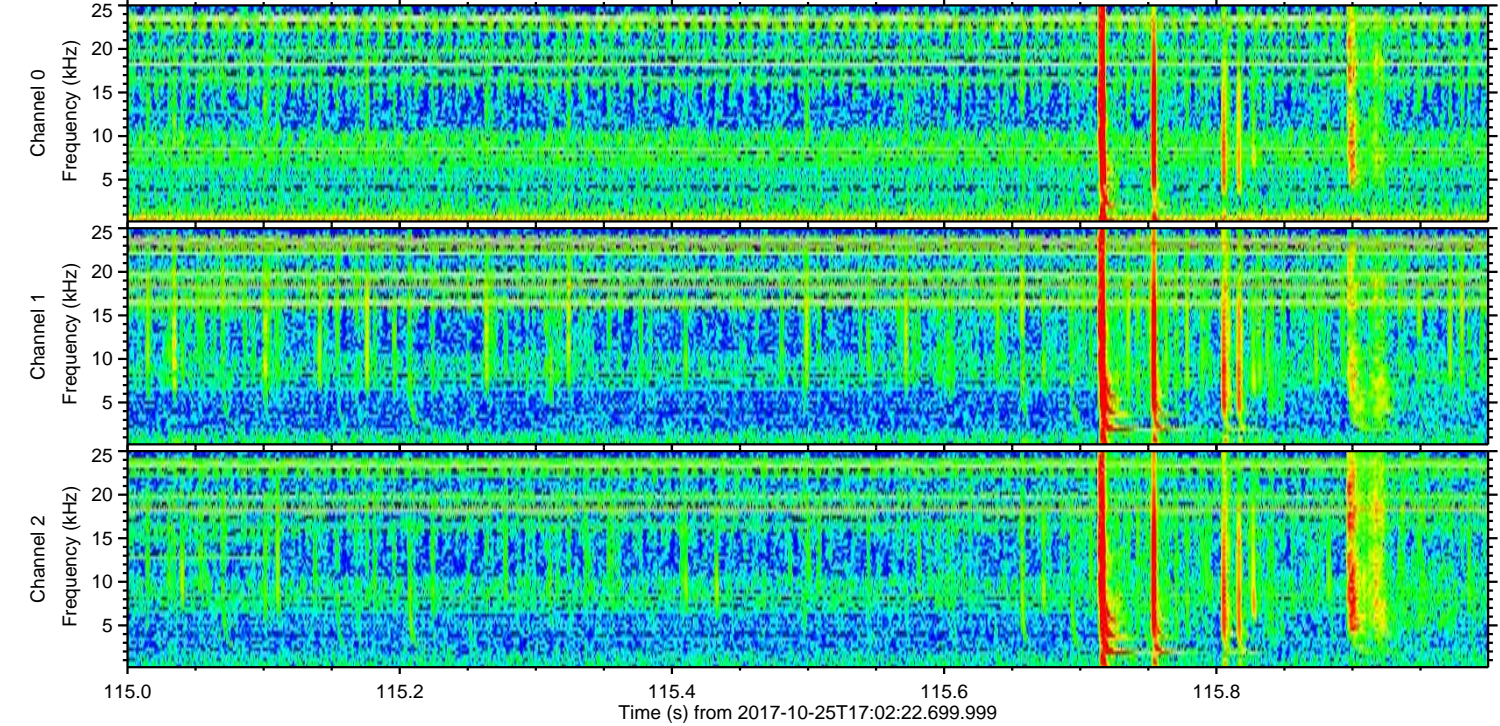
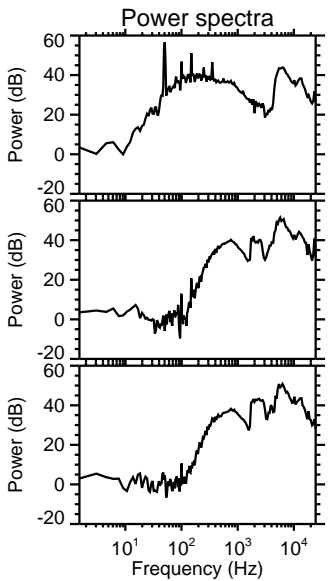
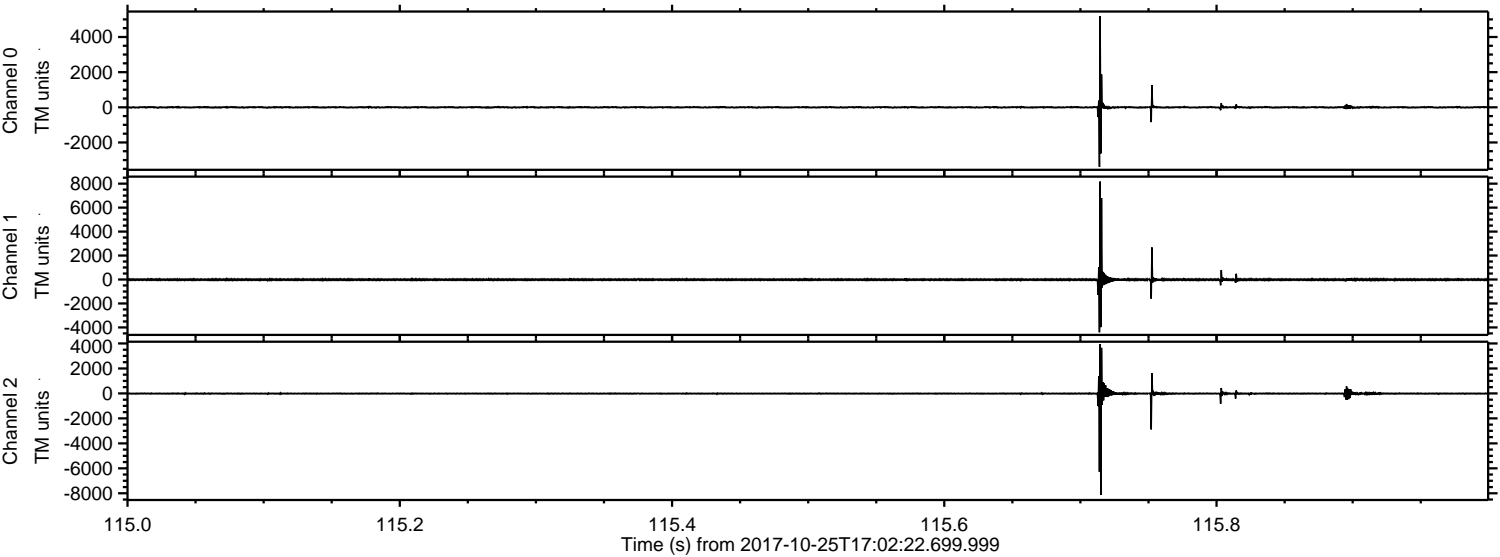

Channel 0
mn: -3387
mx: 5188
 μ : -2.9
 σ : 41.2

Channel 1
mn: -4404
mx: 8177
 μ : -9.8
 σ : 84.9

Channel 2
mn: -8131
mx: 3944
 μ : -11.6
 σ : 81.0

Processed Wed Oct 25 19:11:12 2017 by ELM ver.2012-10-06 from 001__elm20171025_170221__dat00.bin

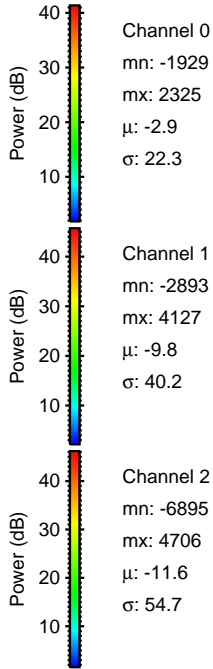
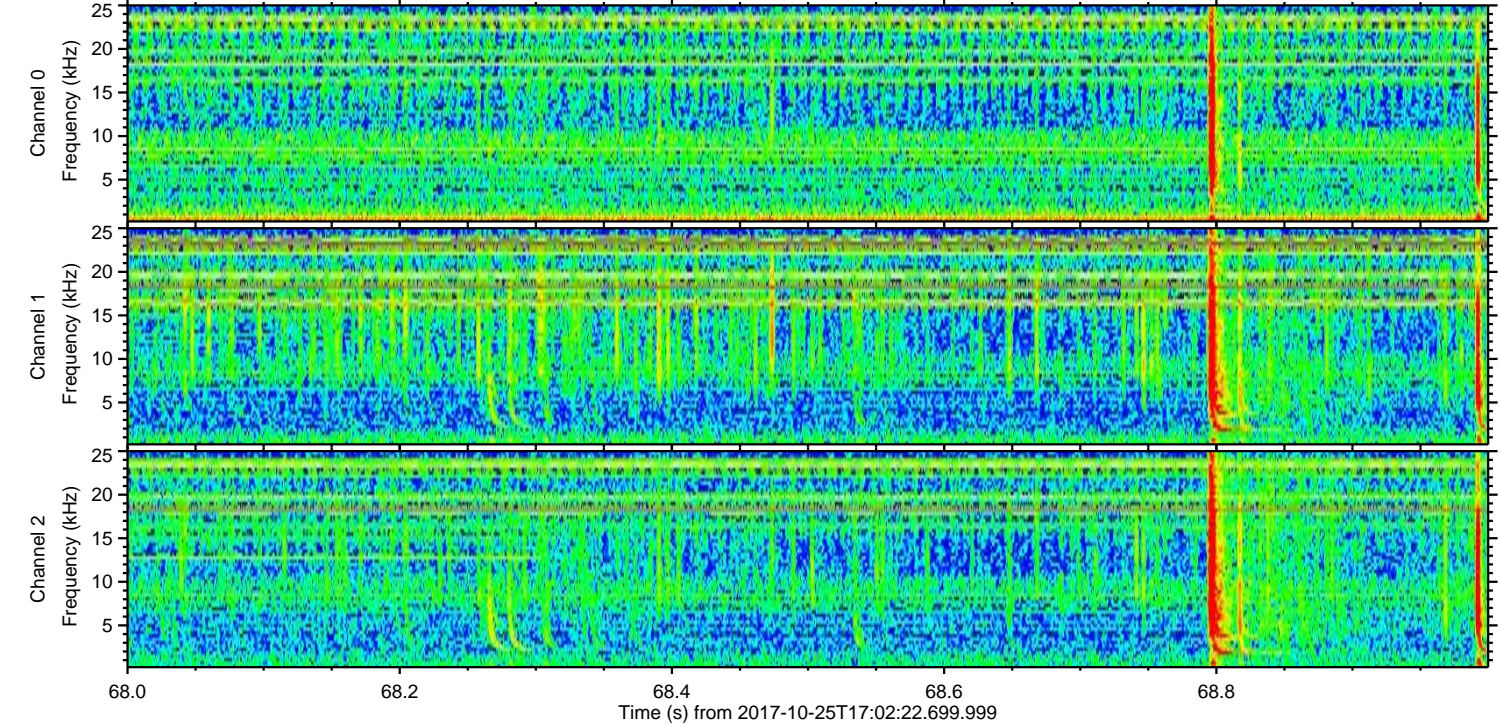
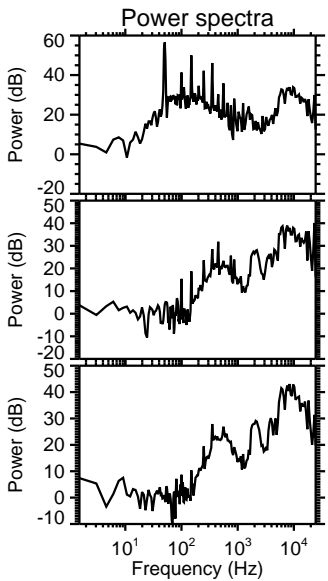
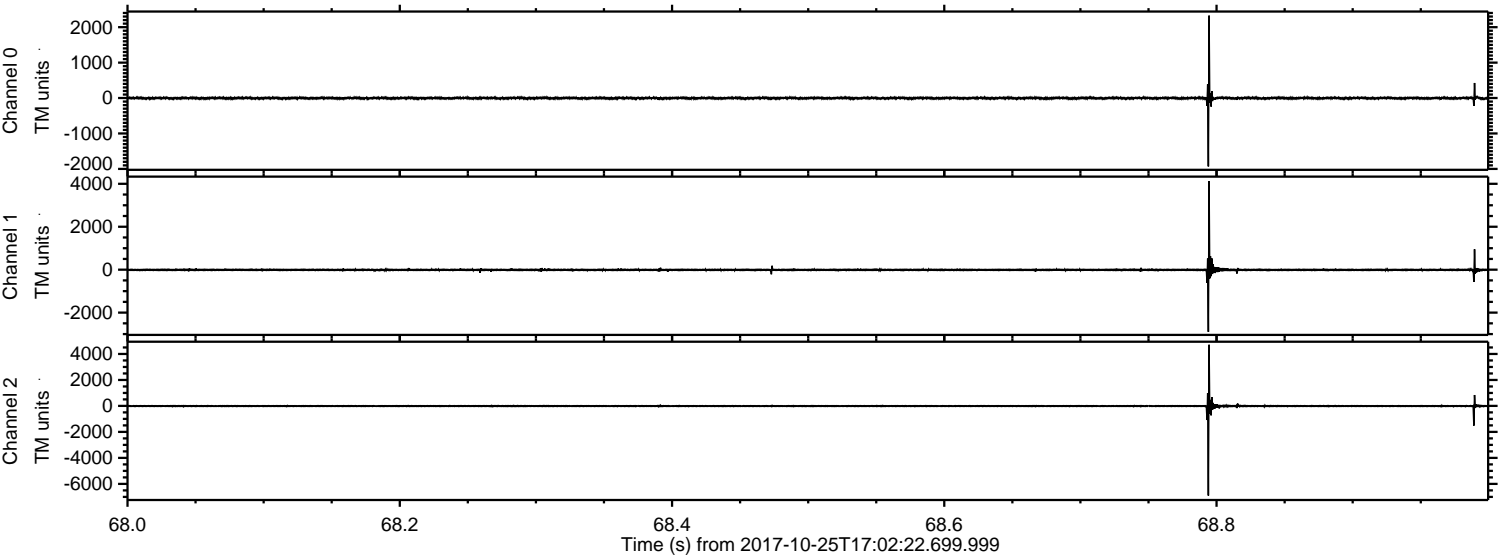

Processed Wed Oct 25 19:11:13 2017 by ELM ver.2012-10-06 from 001__elm20171025_170221__dat00.bin

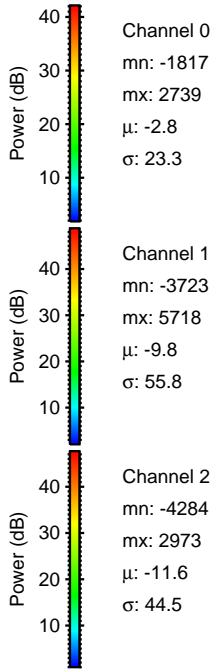
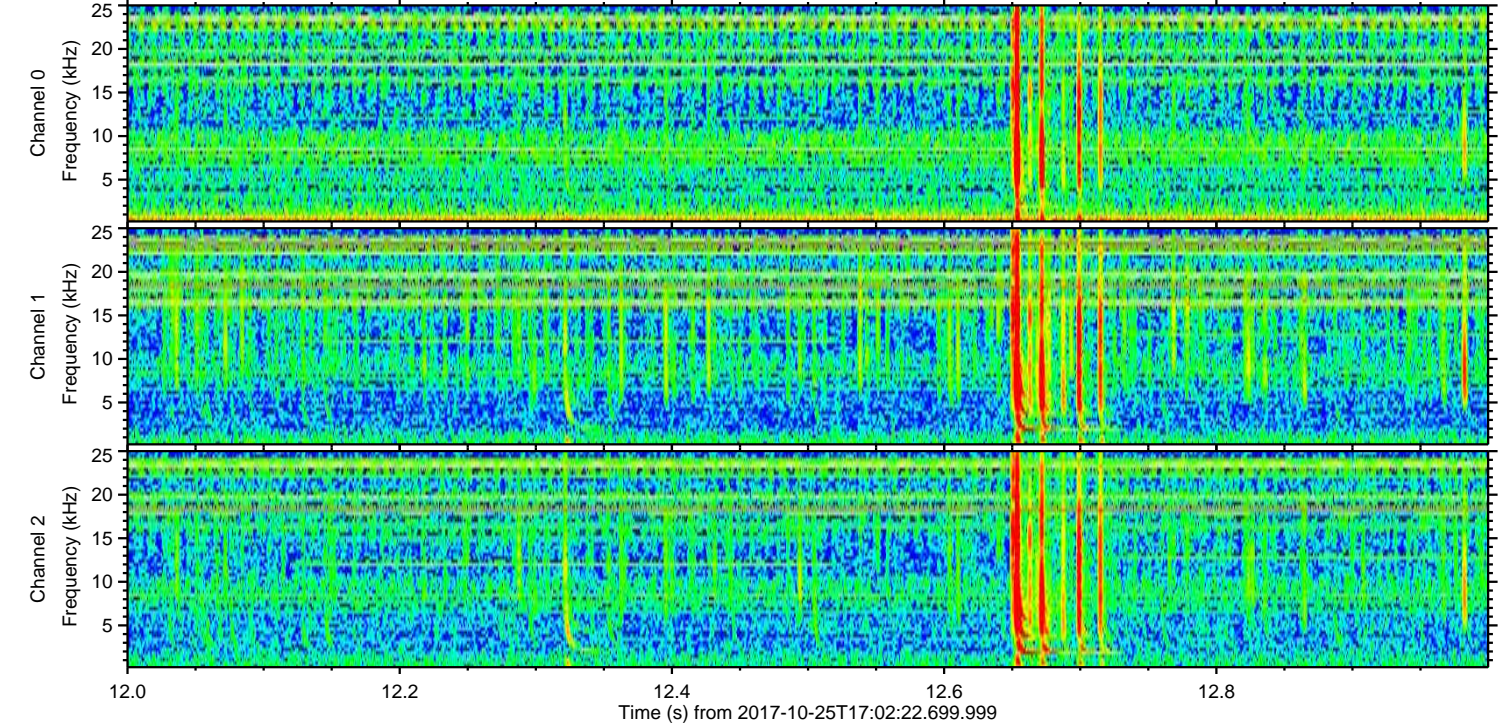
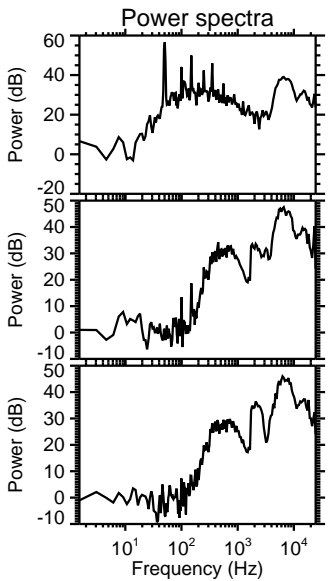
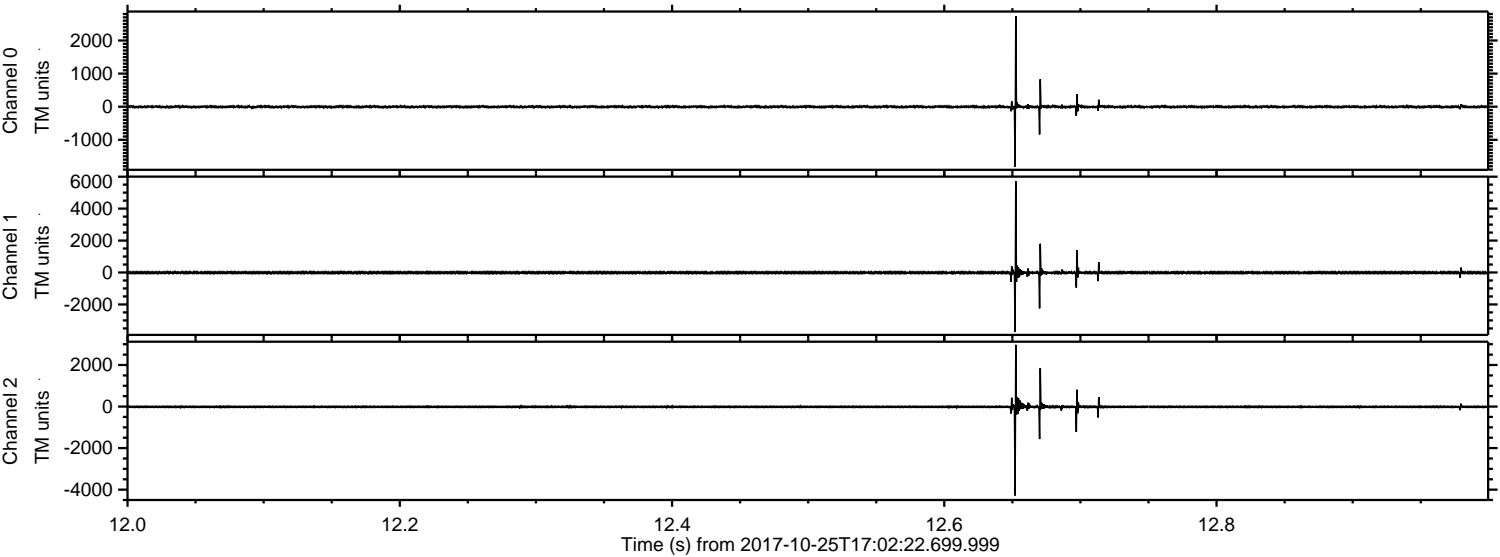

Processed Wed Oct 25 19:11:14 2017 by ELM ver.2012-10-06 from 001__elm20171025_170221__dat00.bin

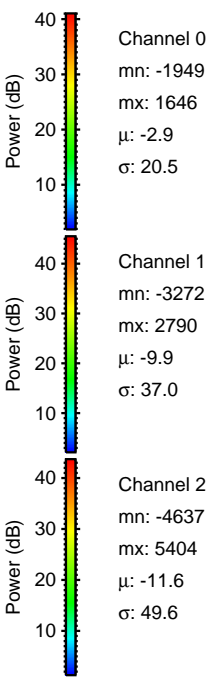
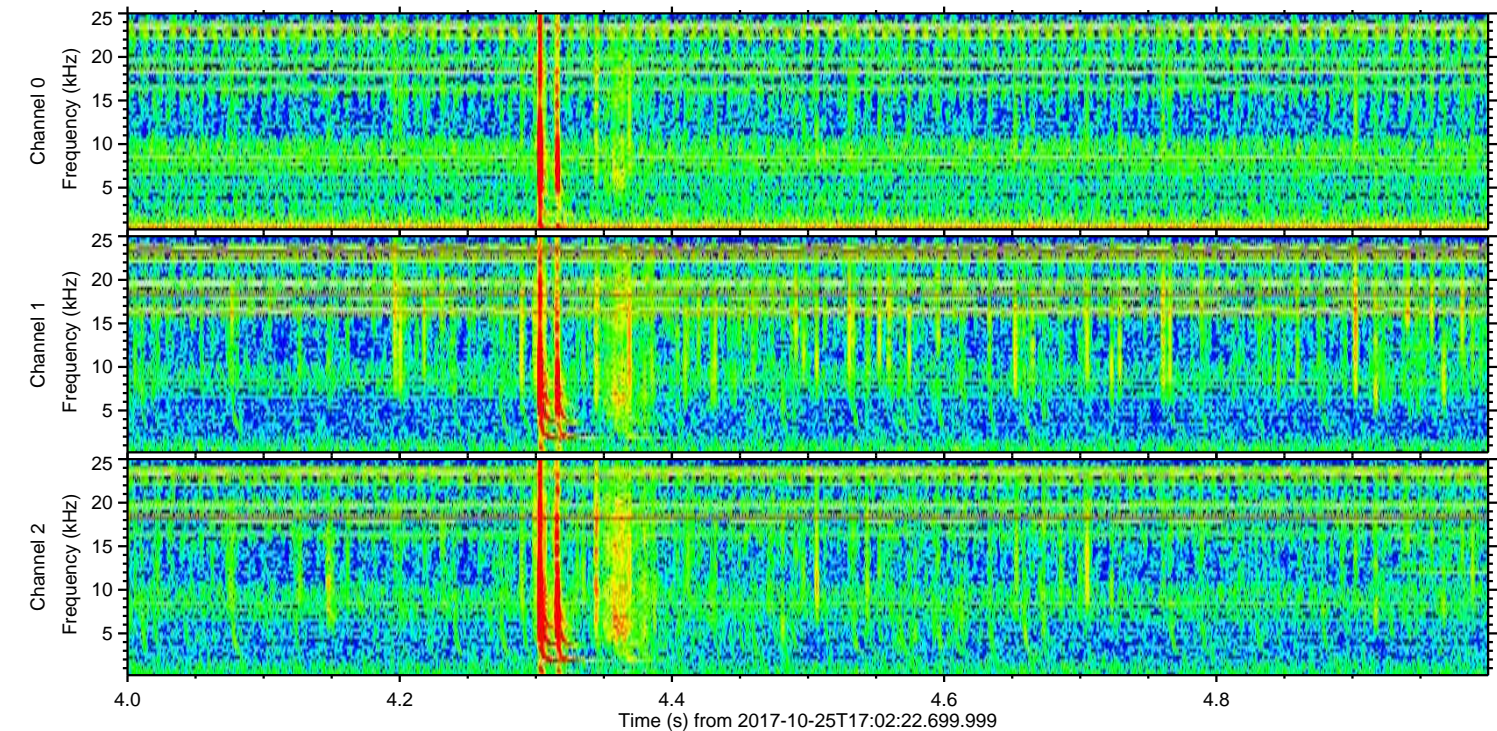
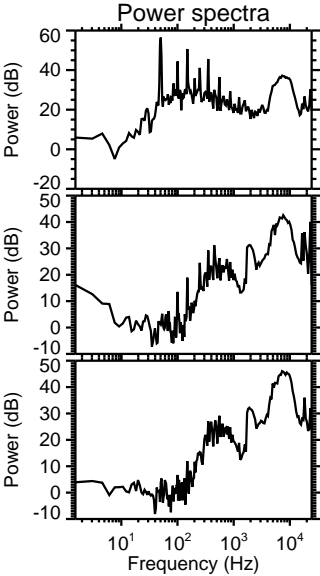
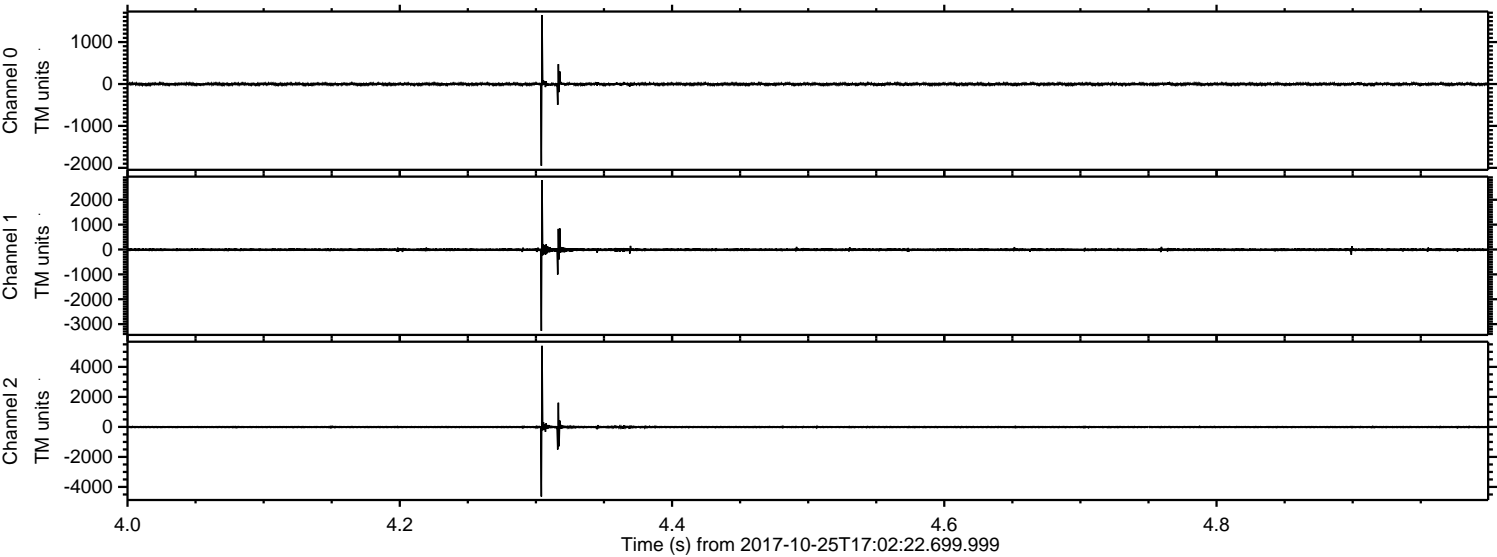

Processed Wed Oct 25 19:11:15 2017 by ELM ver.2012-10-06 from 001__elm20171025_170221__dat00.bin

