

# ELMAVAN 3D WAVEFORMS (Measured data sampled at 50 kHz) 51000 packets of 144 samples from 2017-10-25T11:17:07.356.999.

Processed Wed Oct 25 13:25:30 2017 by ELM ver.2012-10-06 from 001\_\_elm20171025\_111706\_\_dat00.bin

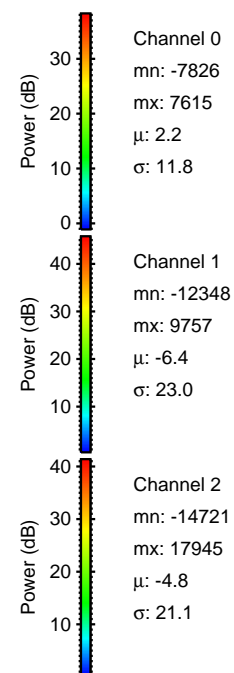

Processed Wed Oct 25 13:25:36 2017 by ELM ver.2012-10-06 from 001\_\_elm20171025\_111706\_\_dat00.bin

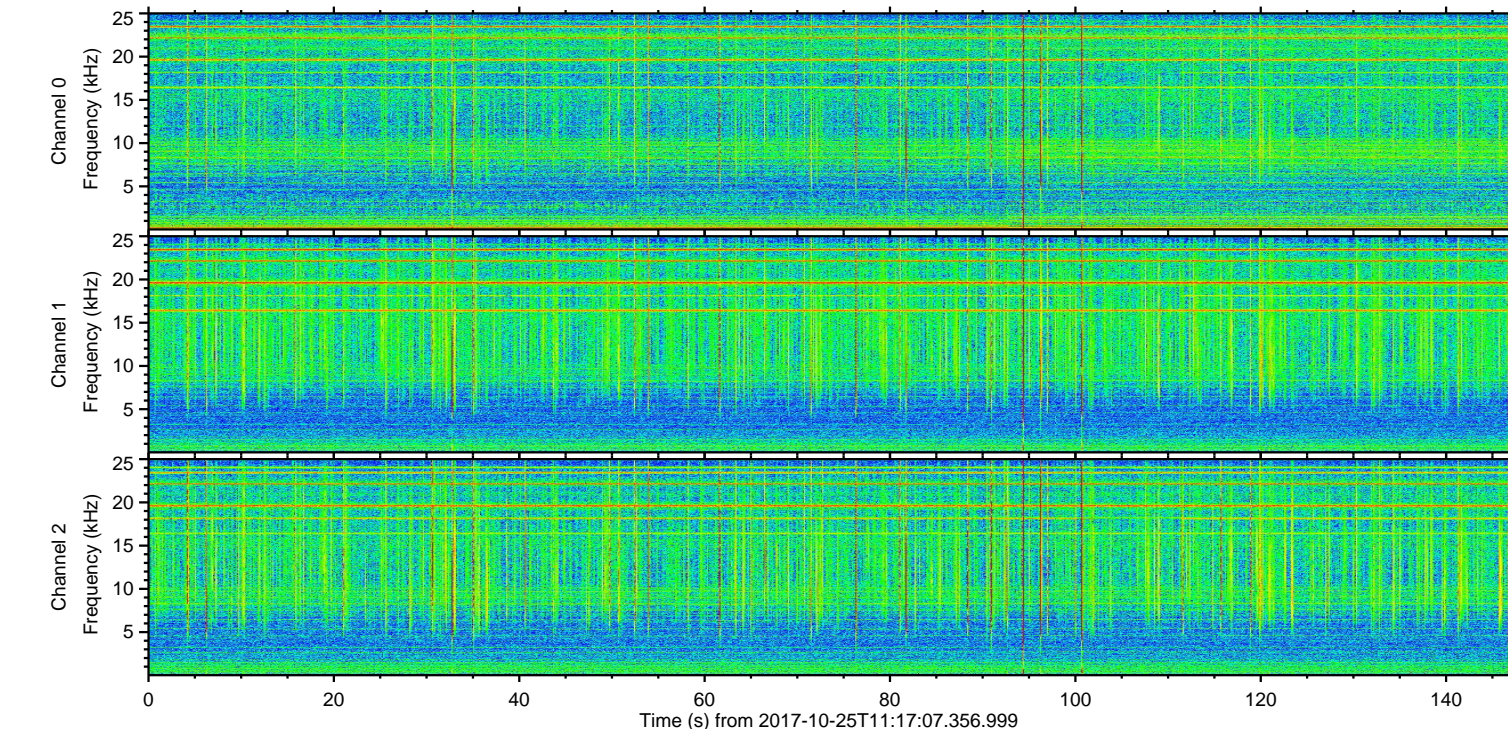
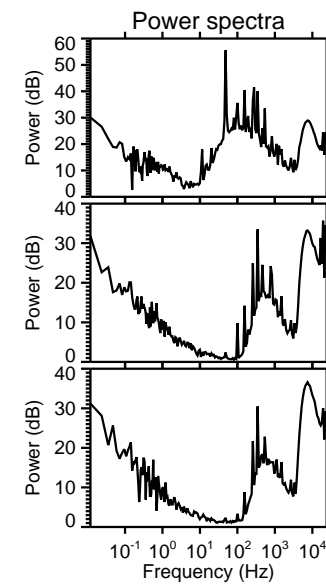
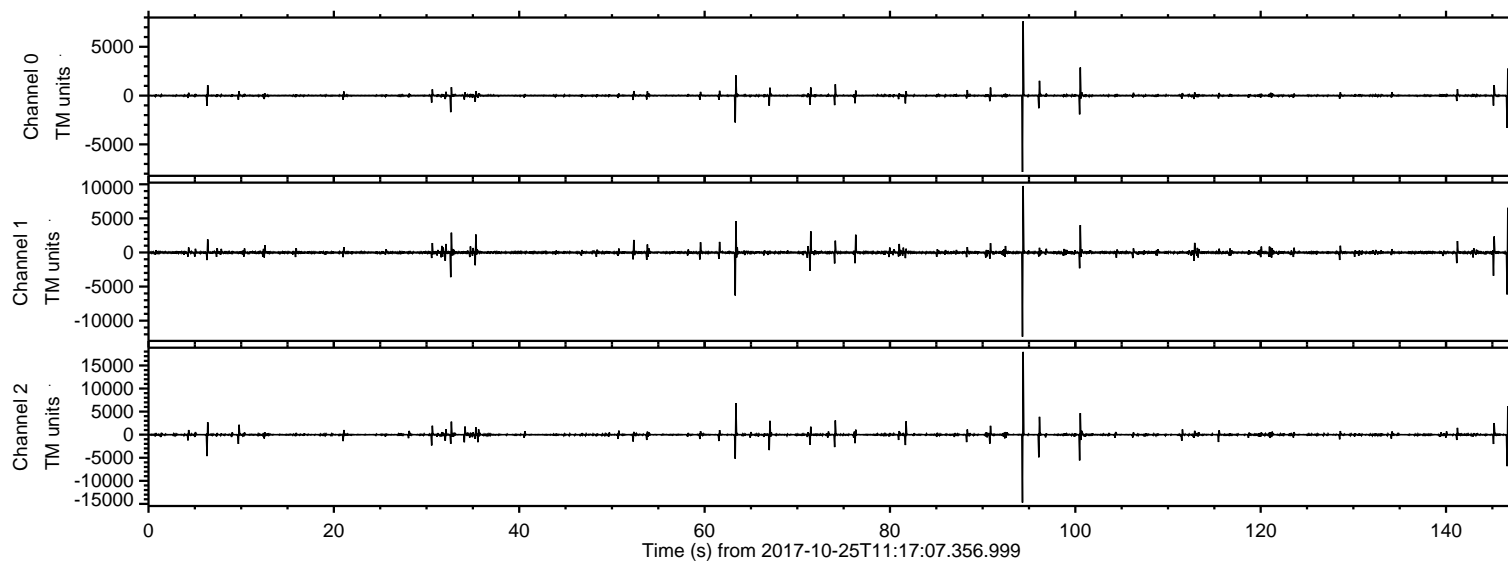
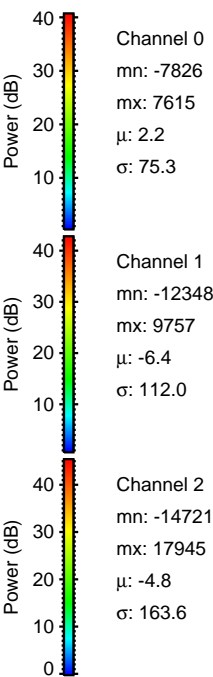
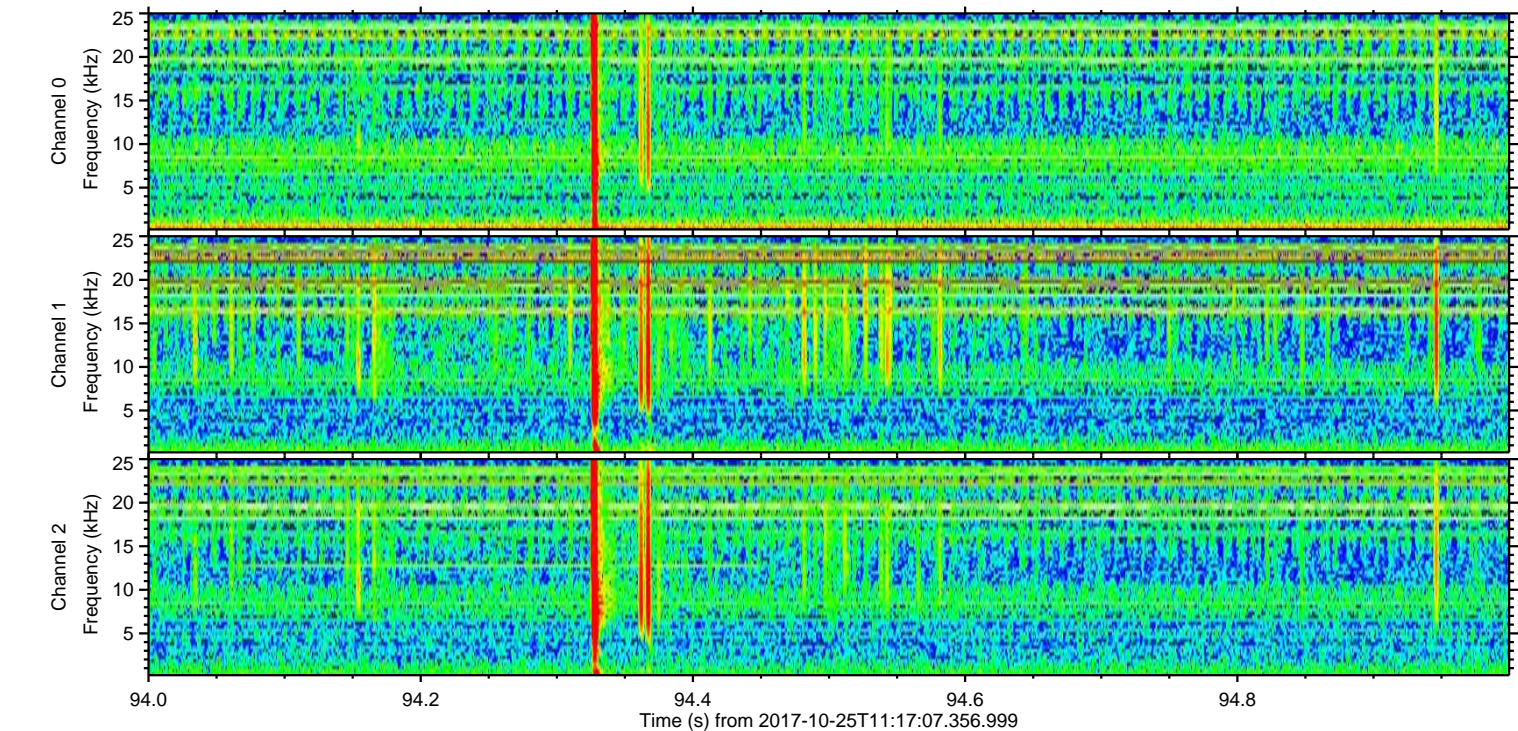
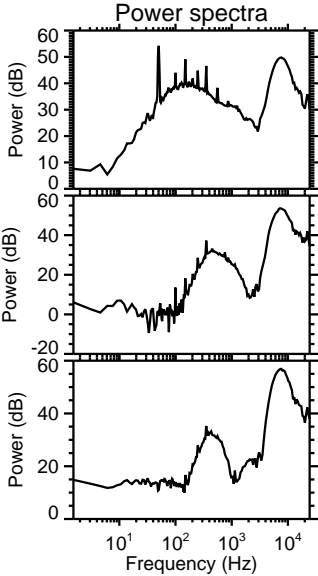
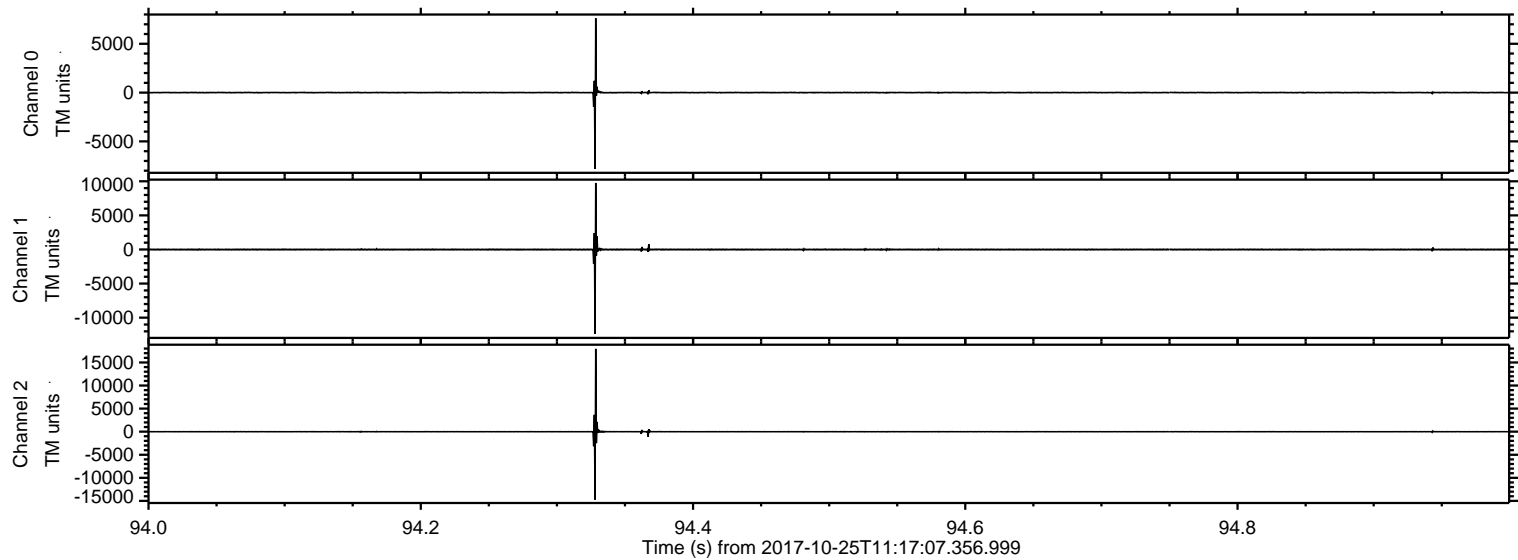

Processed Wed Oct 25 13:25:37 2017 by ELM ver.2012-10-06 from 001\_\_elm20171025\_111706\_\_dat00.bin

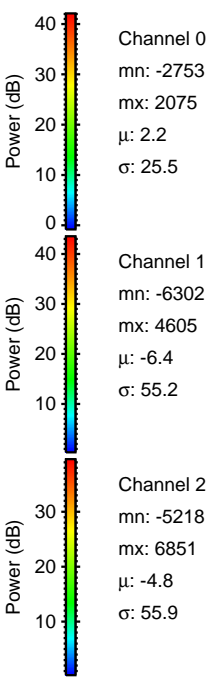
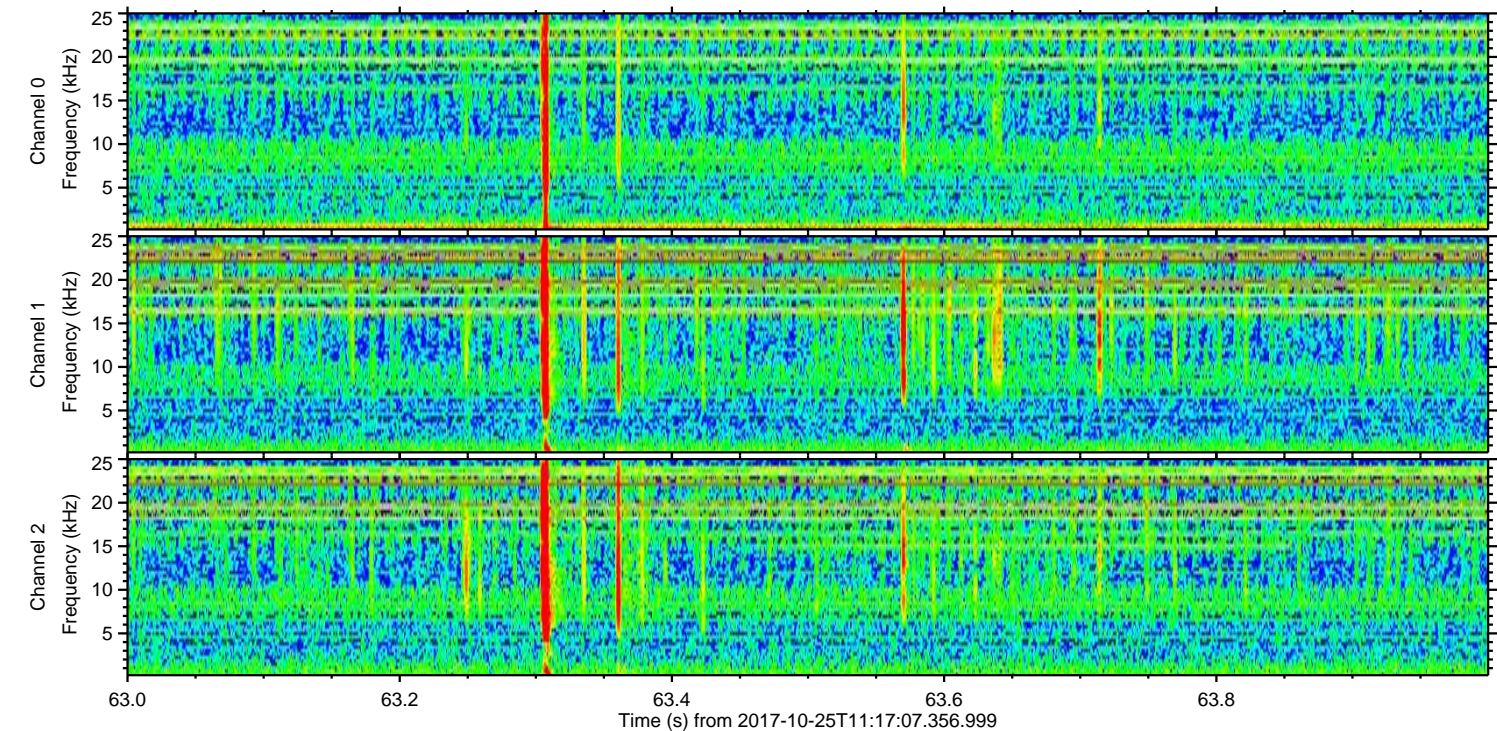
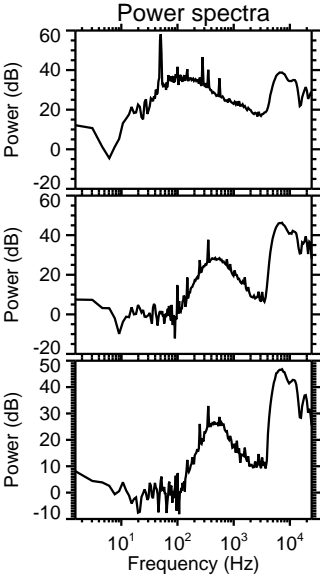
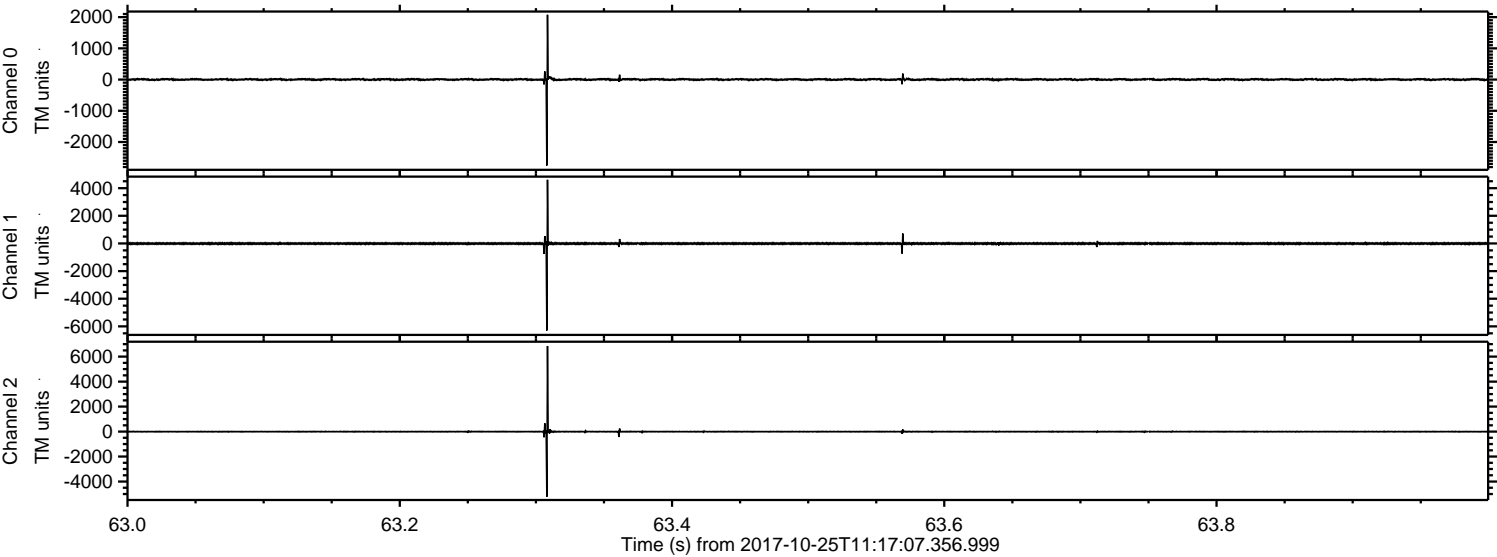

ELMAVAN 3D WAVEFORMS (Measured data sampled at 50 kHz) 51000 packets of 144 samples from 2017-10-25T11:17:07.356.999. Part 101/147

Processed Wed Oct 25 13:25:38 2017 by ELM ver.2012-10-06 from 001\_\_elm20171025\_111706\_\_dat00.bin

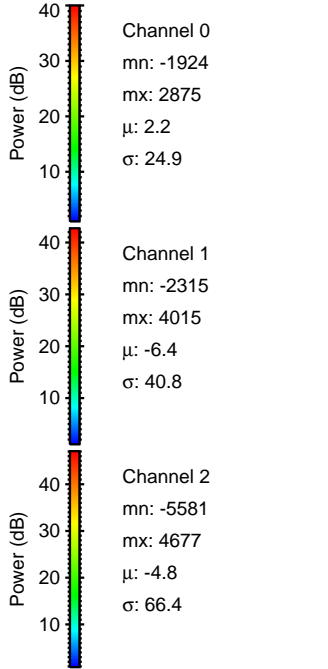
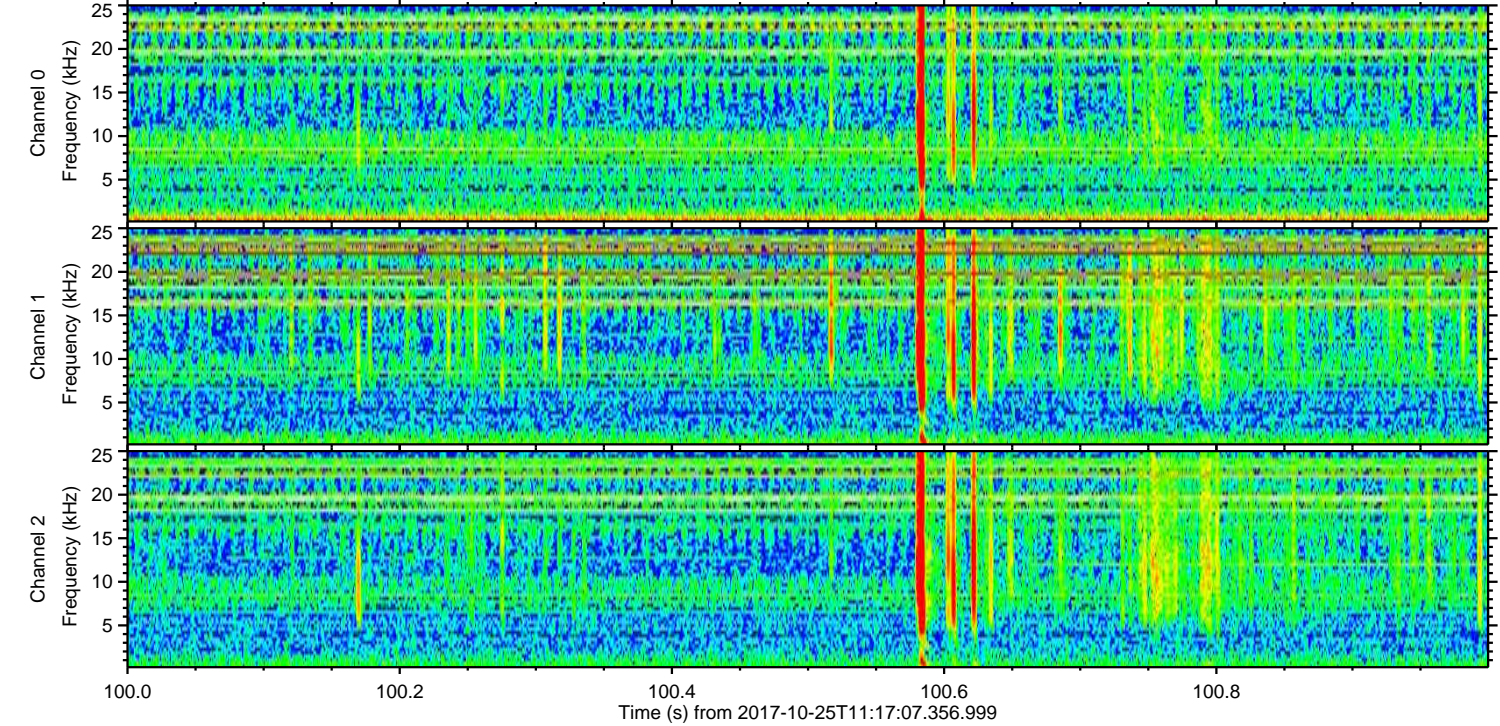
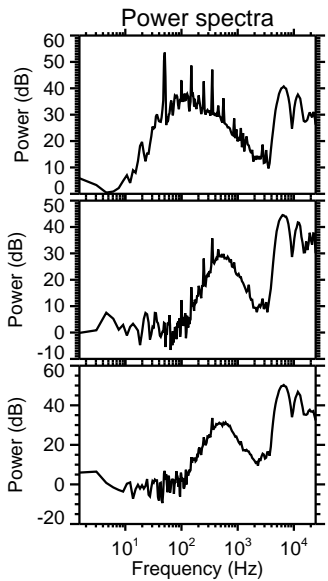
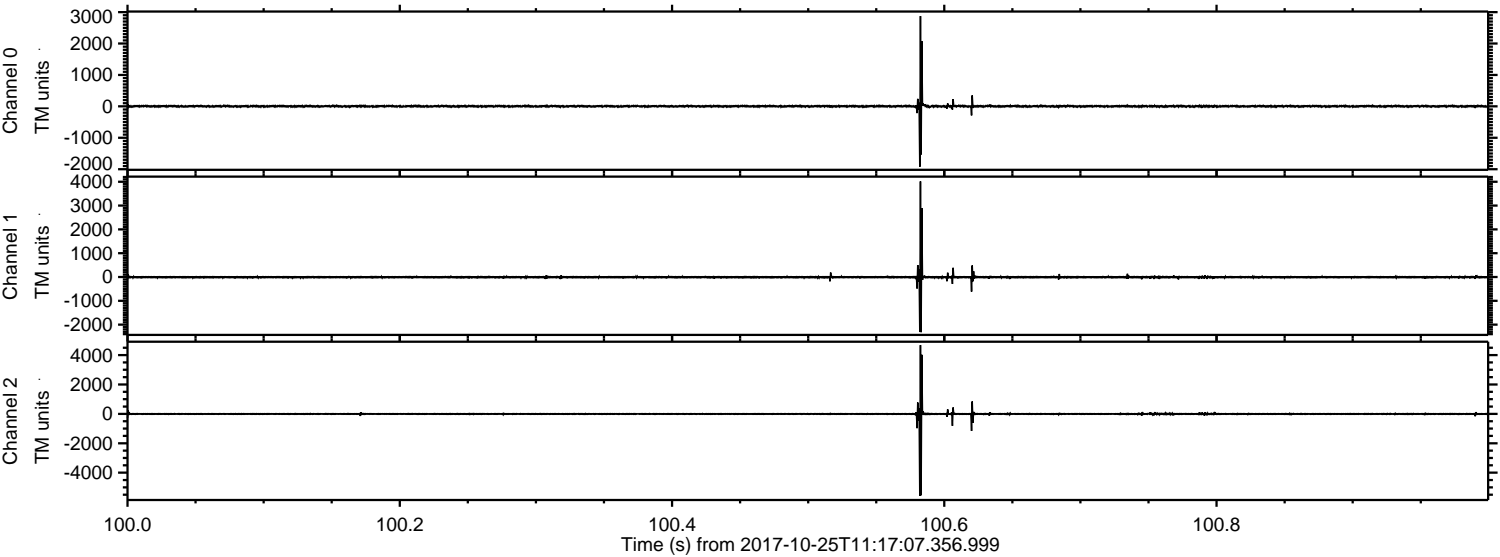

Processed Wed Oct 25 13:25:38 2017 by ELM ver.2012-10-06 from 001\_\_elm20171025\_111706\_\_dat00.bin

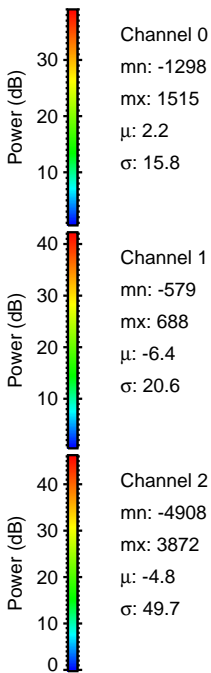
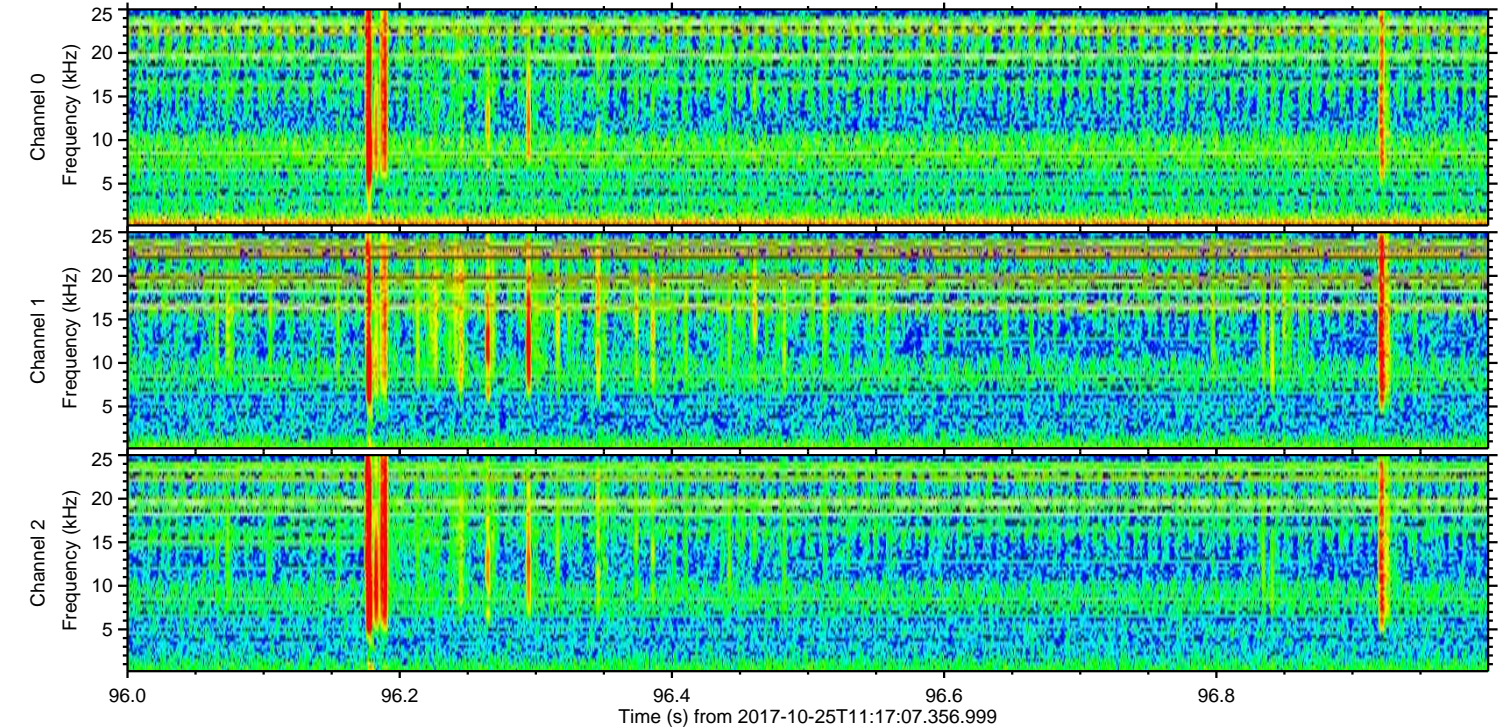
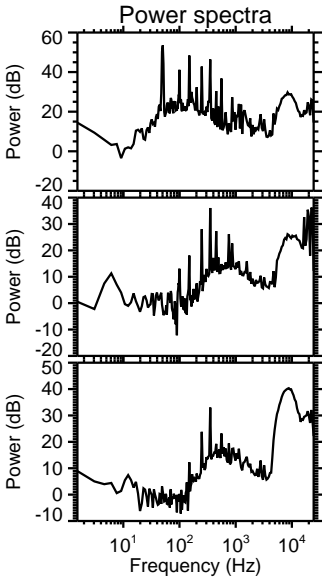
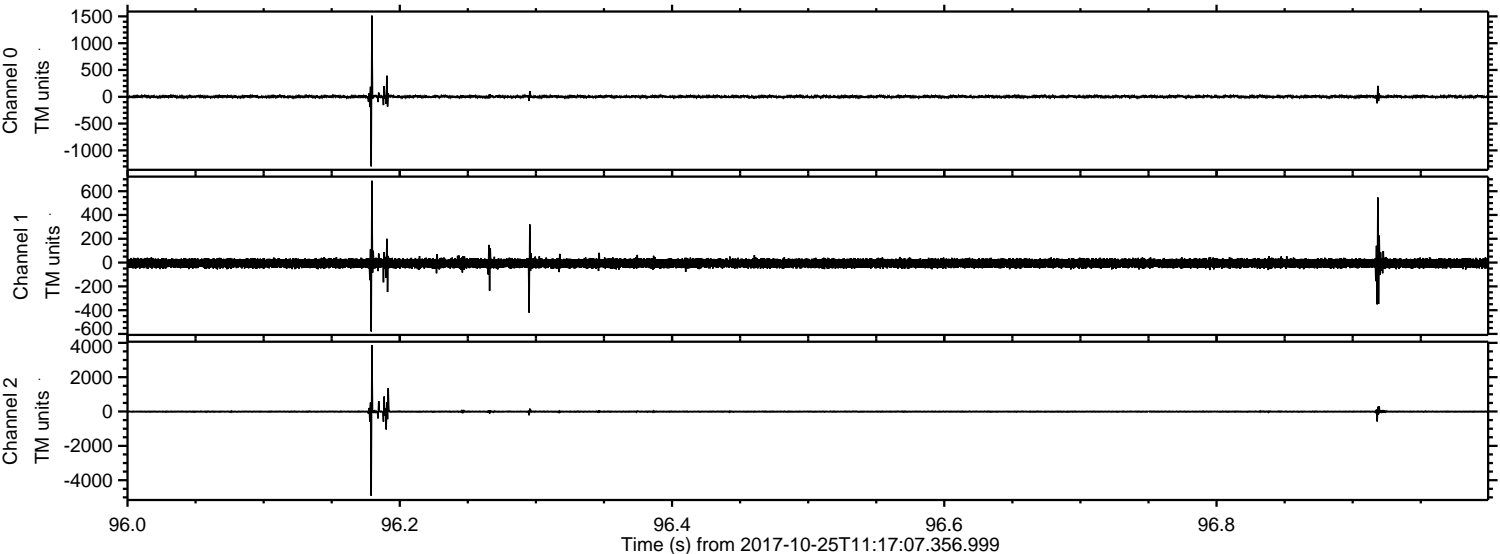

Processed Wed Oct 25 13:25:39 2017 by ELM ver.2012-10-06 from 001\_\_elm20171025\_111706\_\_dat00.bin

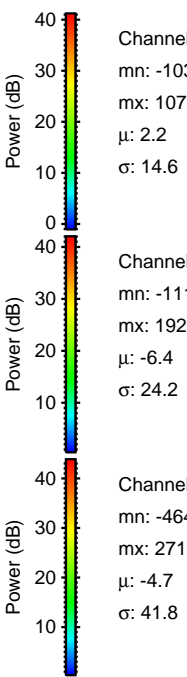
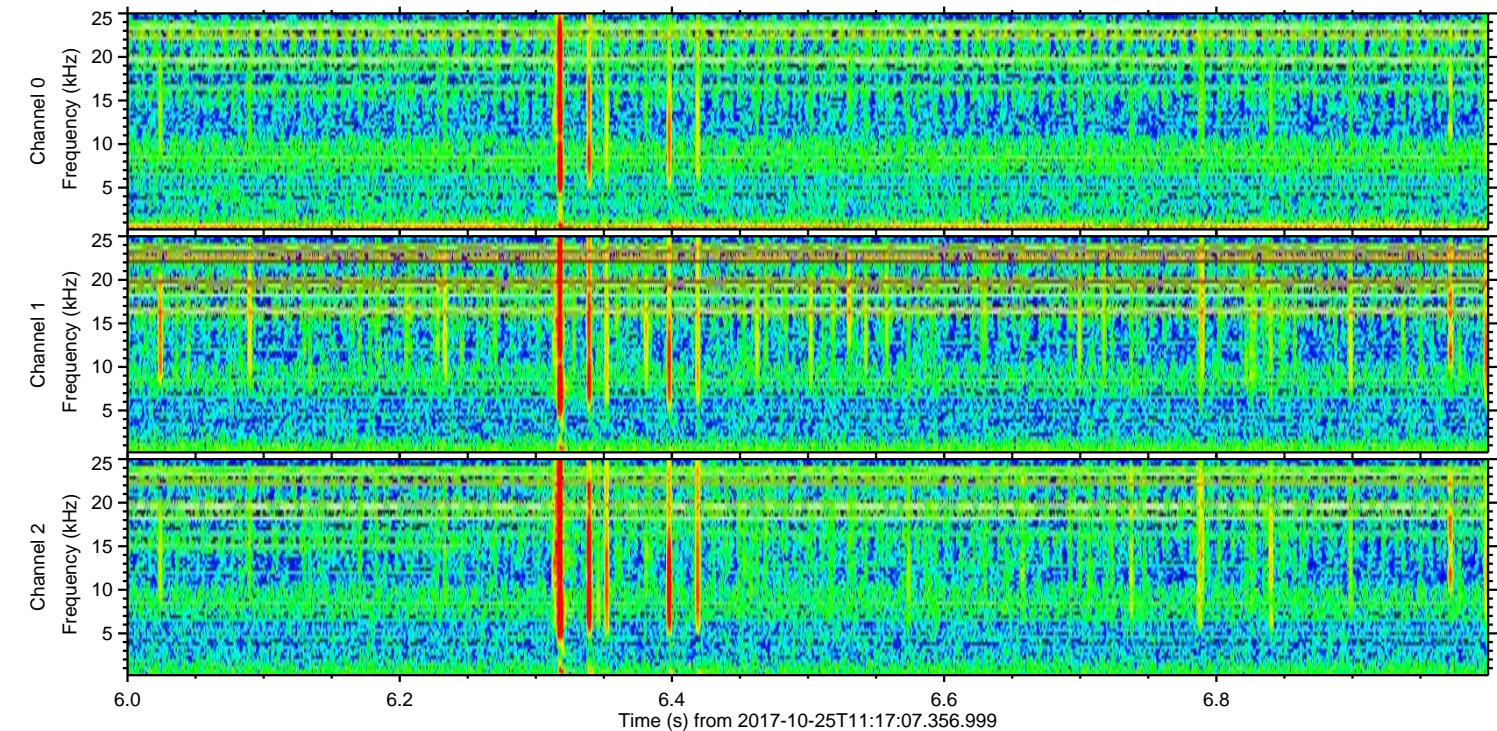
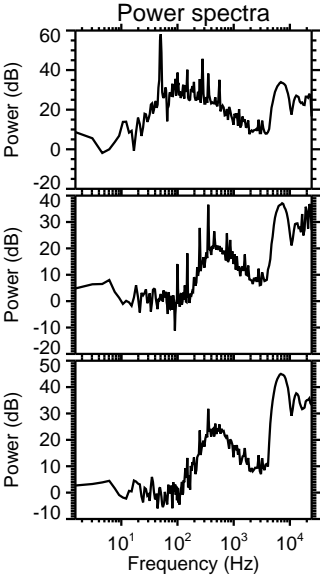
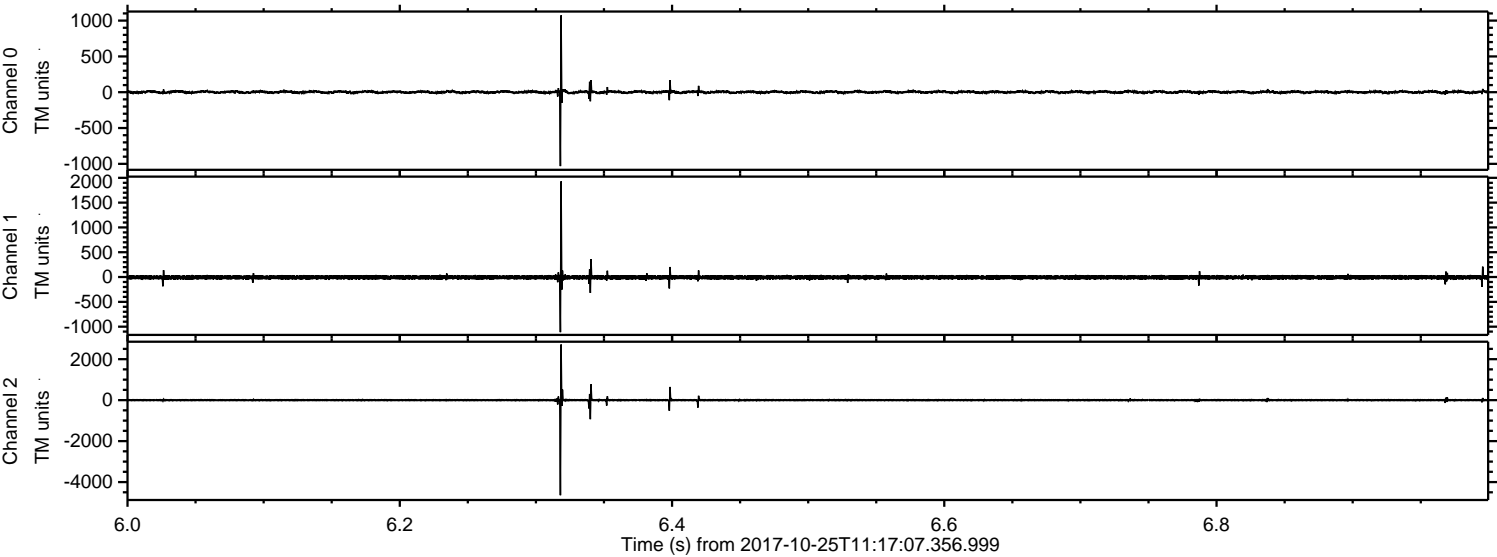

Processed Wed Oct 25 13:25:40 2017 by ELM ver.2012-10-06 from 001\_\_elm20171025\_111706\_\_dat00.bin

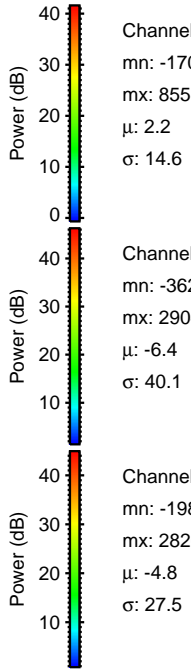
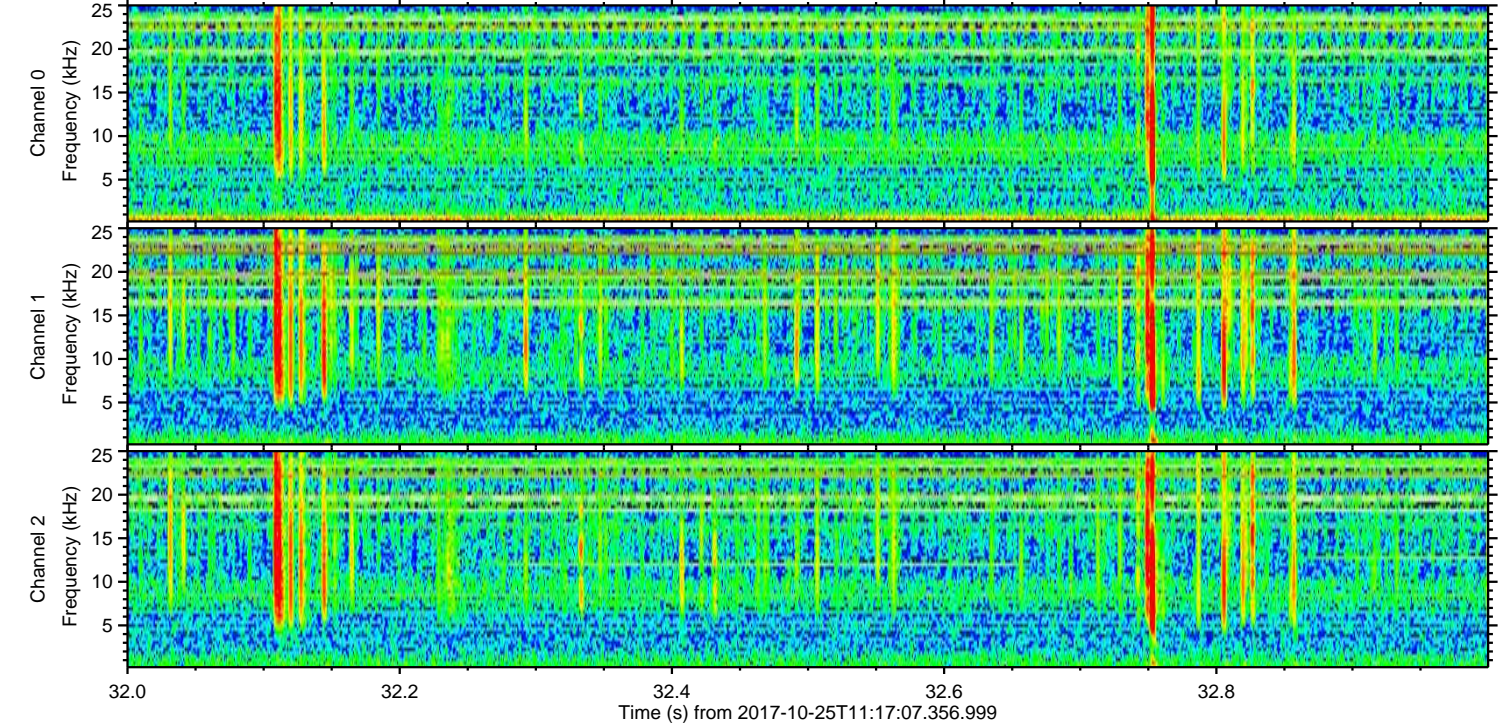
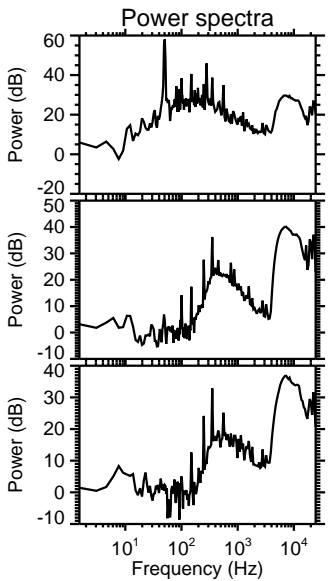
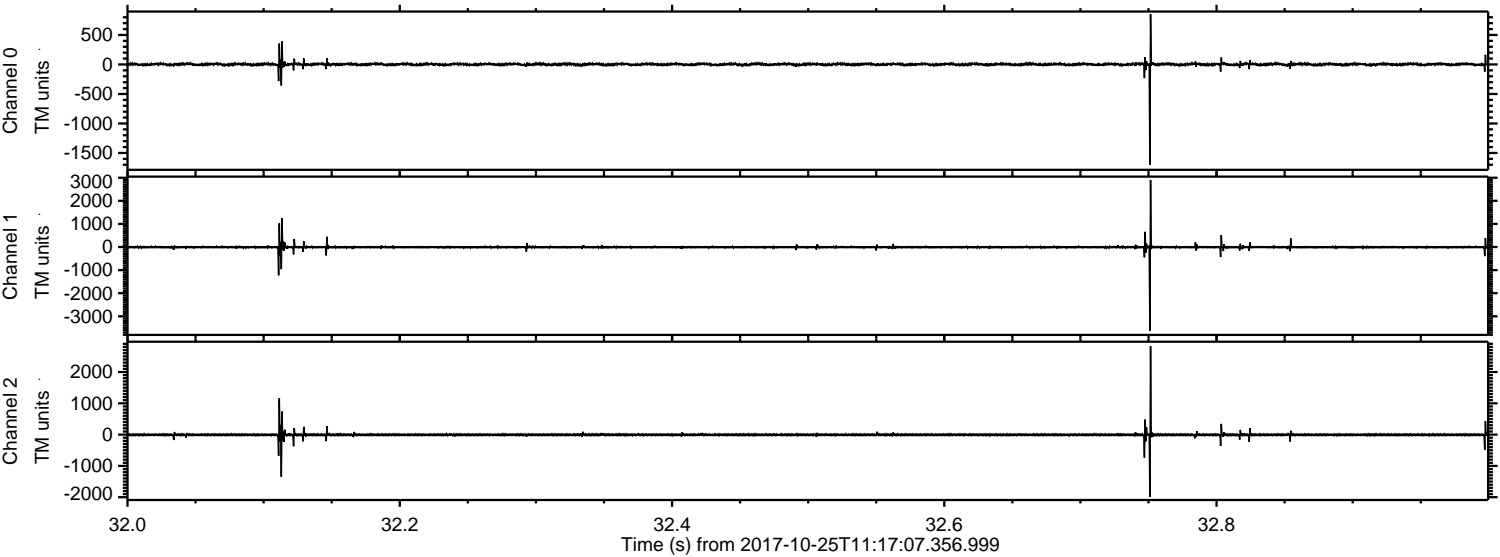

ELMAVAN 3D WAVEFORMS (Measured data sampled at 50 kHz) 51000 packets of 144 samples from 2017-10-25T11:17:07.356.999. Part 146/147

Processed Wed Oct 25 13:25:40 2017 by ELM ver.2012-10-06 from 001\_\_elm20171025\_111706\_\_dat00.bin

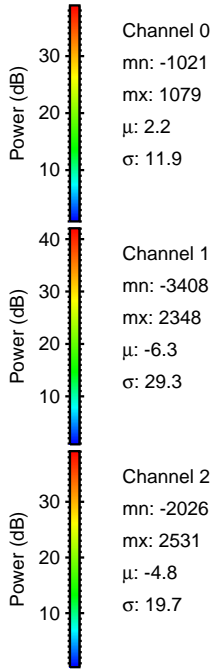
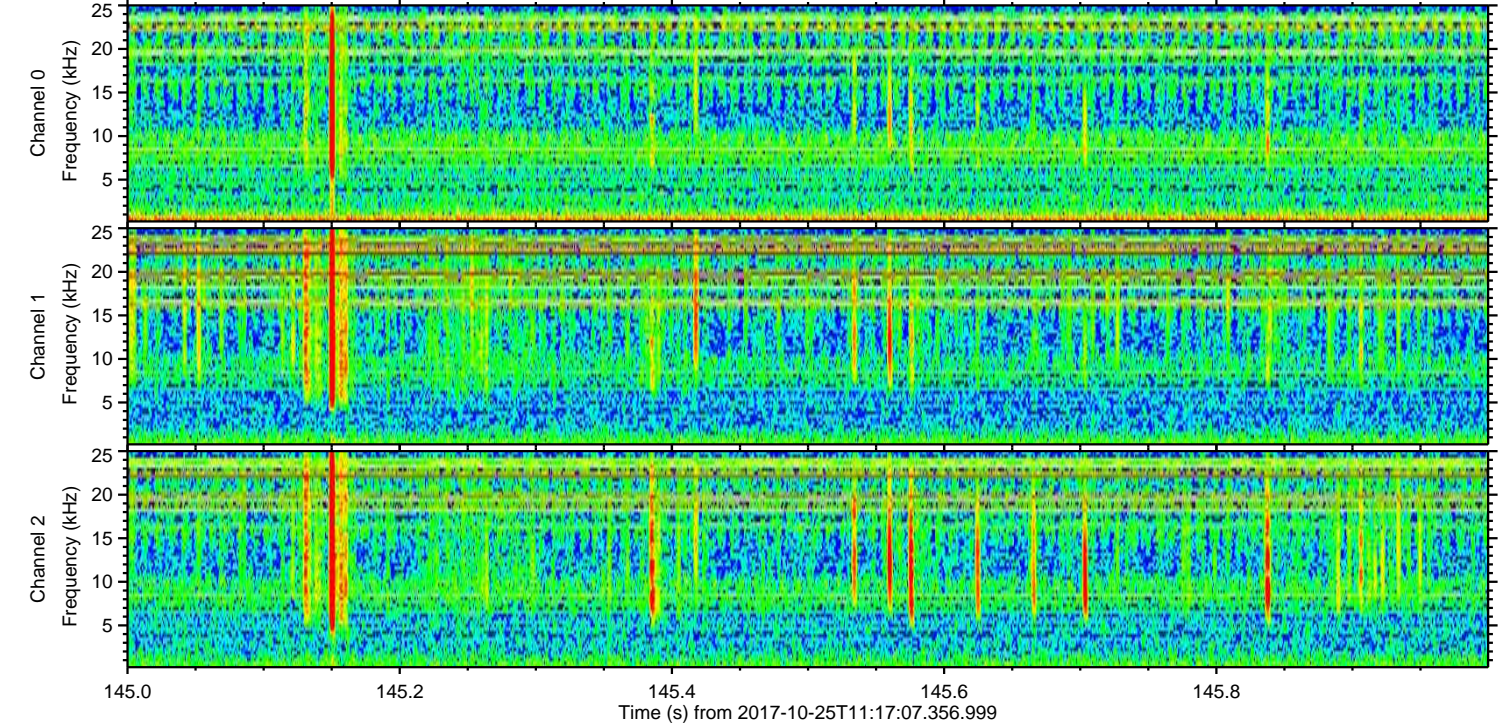
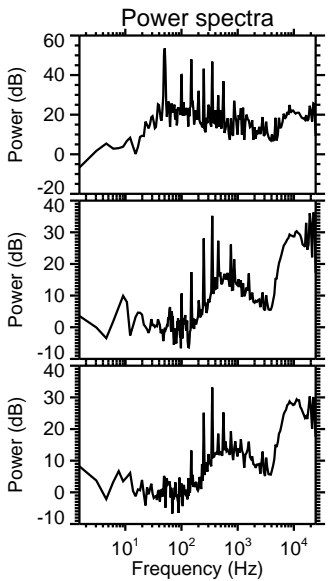
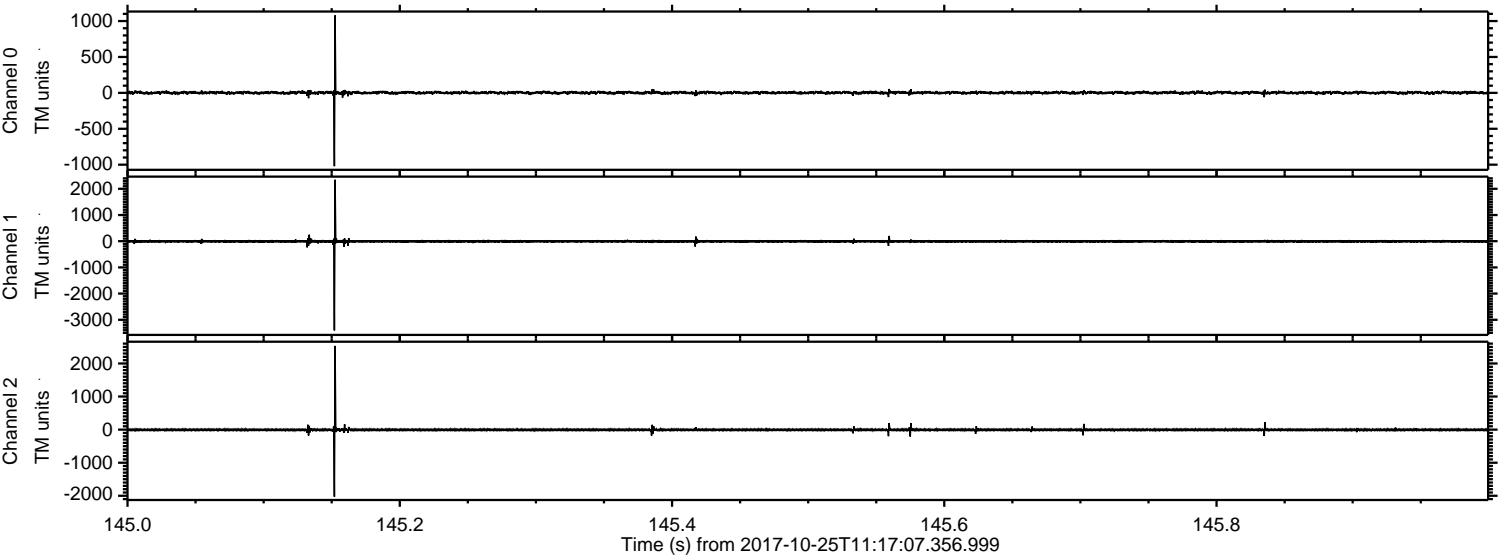

Processed Wed Oct 25 13:25:41 2017 by ELM ver.2012-10-06 from 001\_\_elm20171025\_111706\_\_dat00.bin

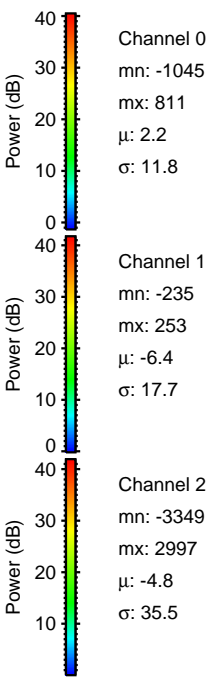
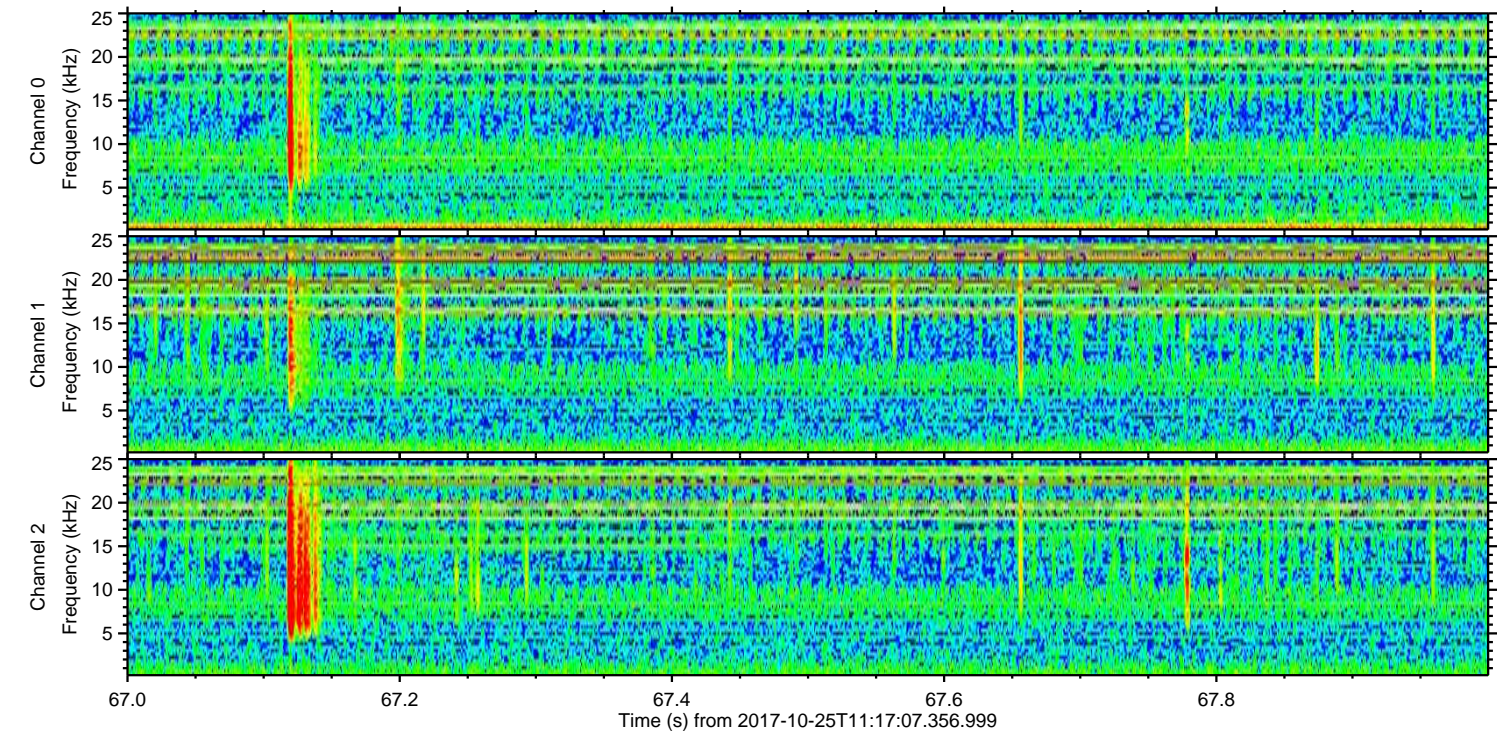
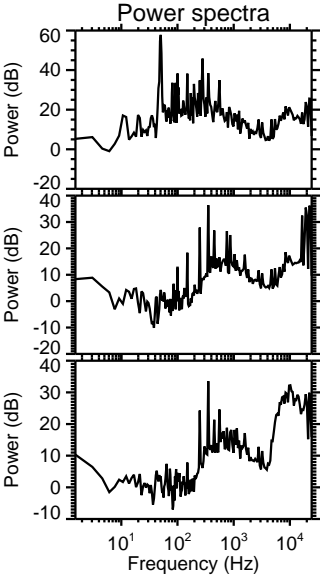
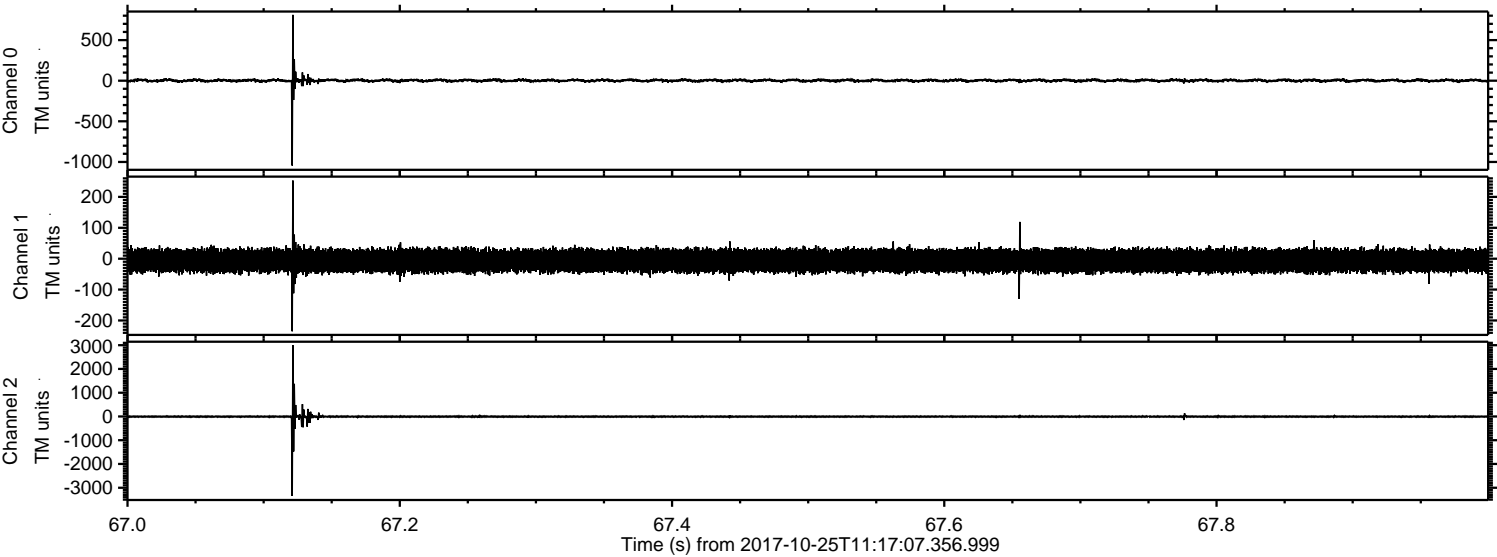

Processed Wed Oct 25 13:25:42 2017 by ELM ver.2012-10-06 from 001\_\_elm20171025\_111706\_\_dat00.bin

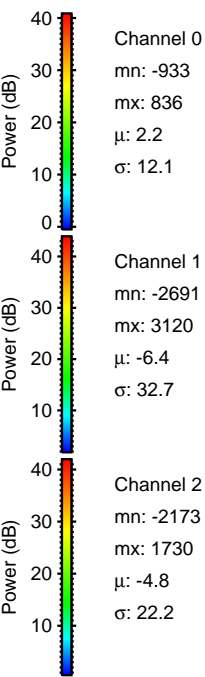
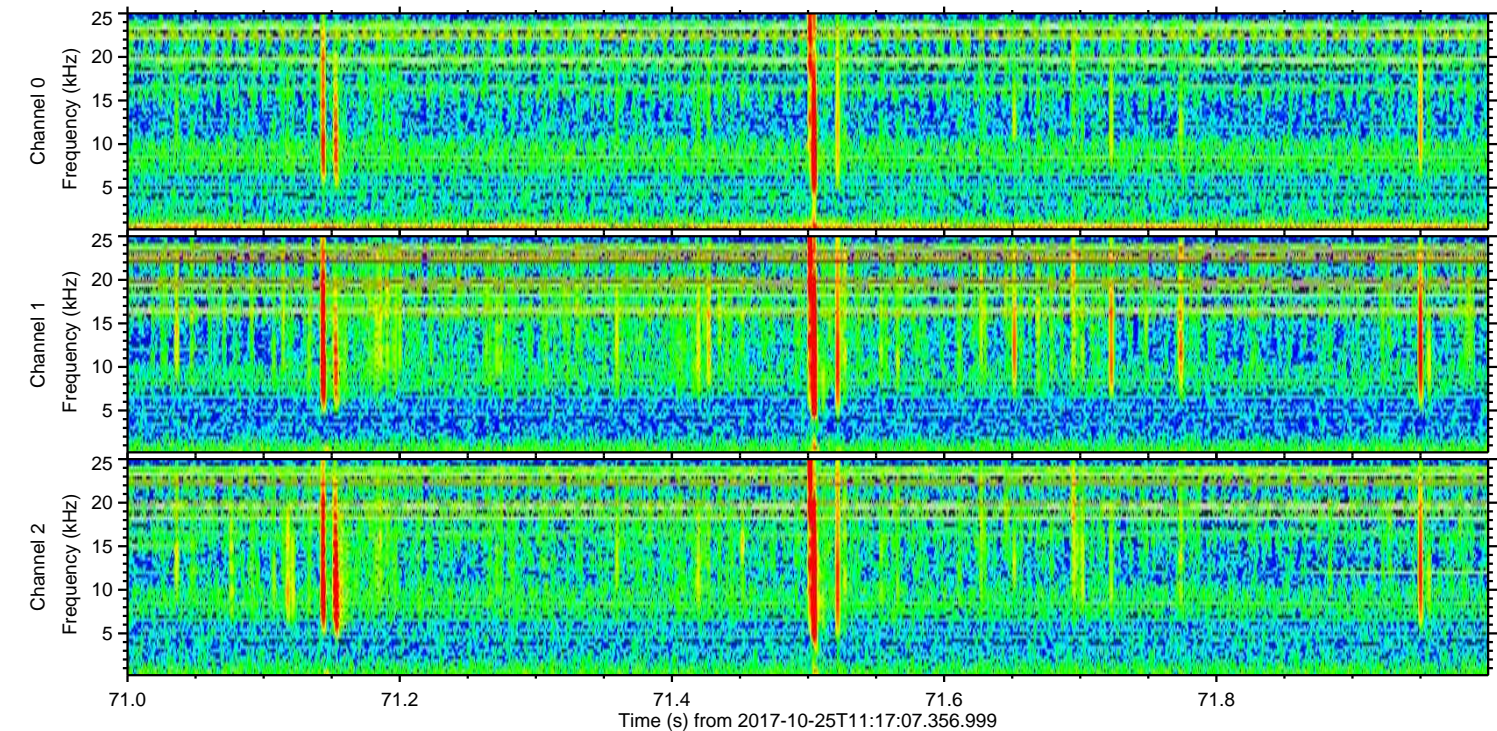
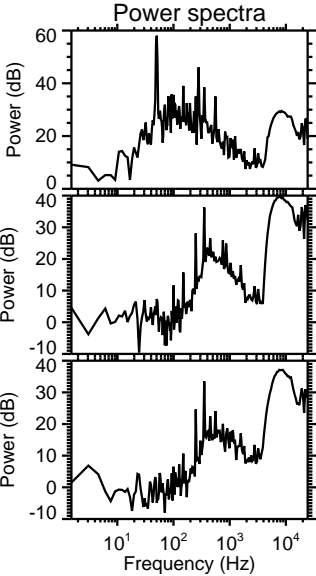
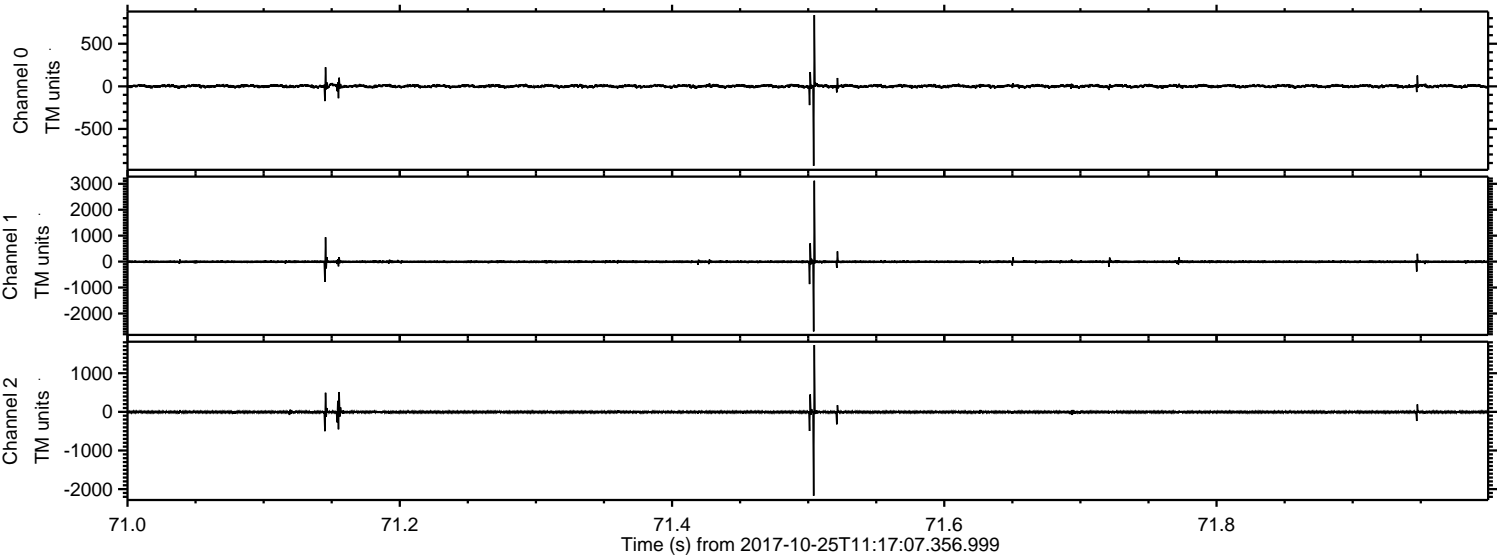

Channel 0  
mn: -933  
mx: 836  
 $\mu$ : 2.2  
 $\sigma$ : 12.1

Channel 1  
mn: -2691  
mx: 3120  
 $\mu$ : -6.4  
 $\sigma$ : 32.7

Channel 2  
mn: -2173  
mx: 1730  
 $\mu$ : -4.8  
 $\sigma$ : 22.2

Processed Wed Oct 25 13:25:43 2017 by ELM ver.2012-10-06 from 001\_\_elm20171025\_111706\_\_dat00.bin

