

ELMAVAN 3D WAVEFORMS (Measured data sampled at 50 kHz) 51000 packets of 144 samples from 2017-10-25T09:07:01.582.999.

Processed Wed Oct 25 11:14:27 2017 by ELM ver.2012-10-06 from 001__elm20171025_090700__dat00.bin

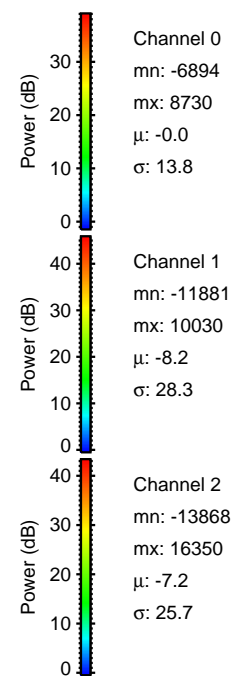
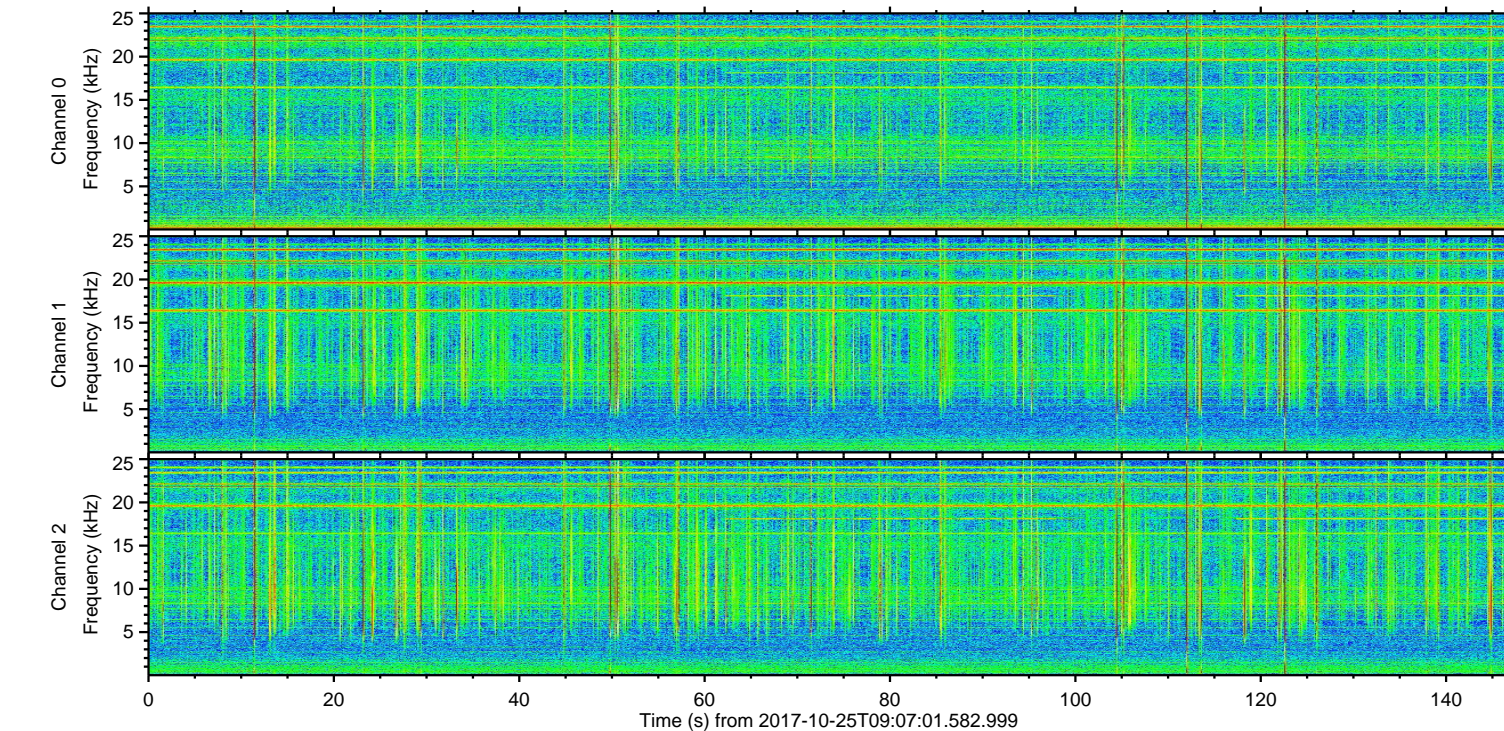
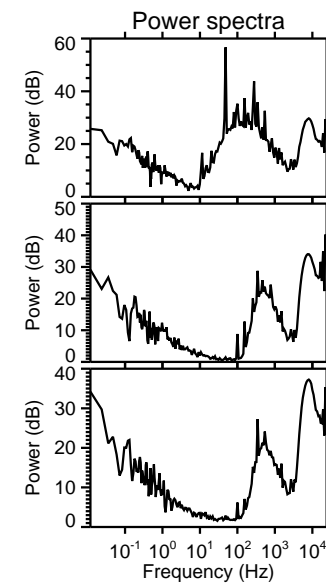
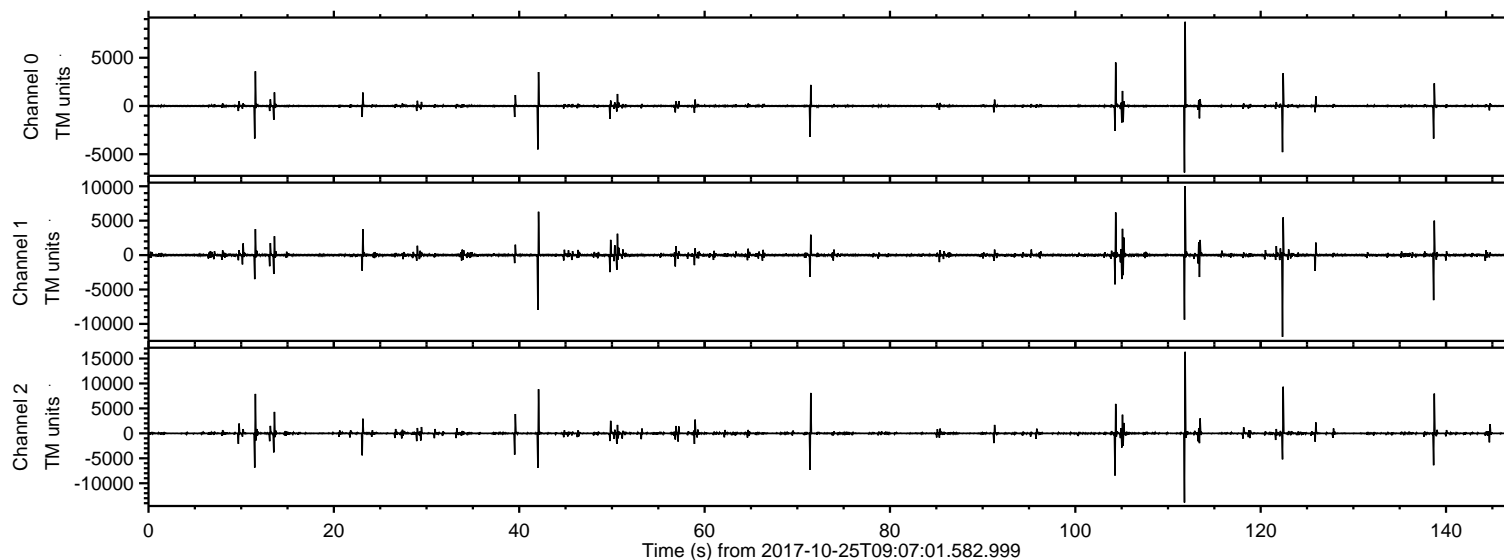

ELMAVAN 3D WAVEFORMS (Measured data sampled at 50 kHz) 51000 packets of 144 samples from 2017-10-25T09:07:01.582.999. Part 112/147

Processed Wed Oct 25 11:14:34 2017 by ELM ver.2012-10-06 from 001__elm20171025_090700__dat00.bin

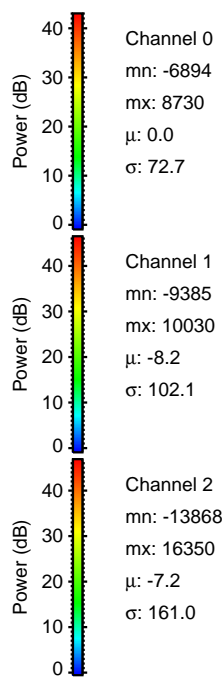
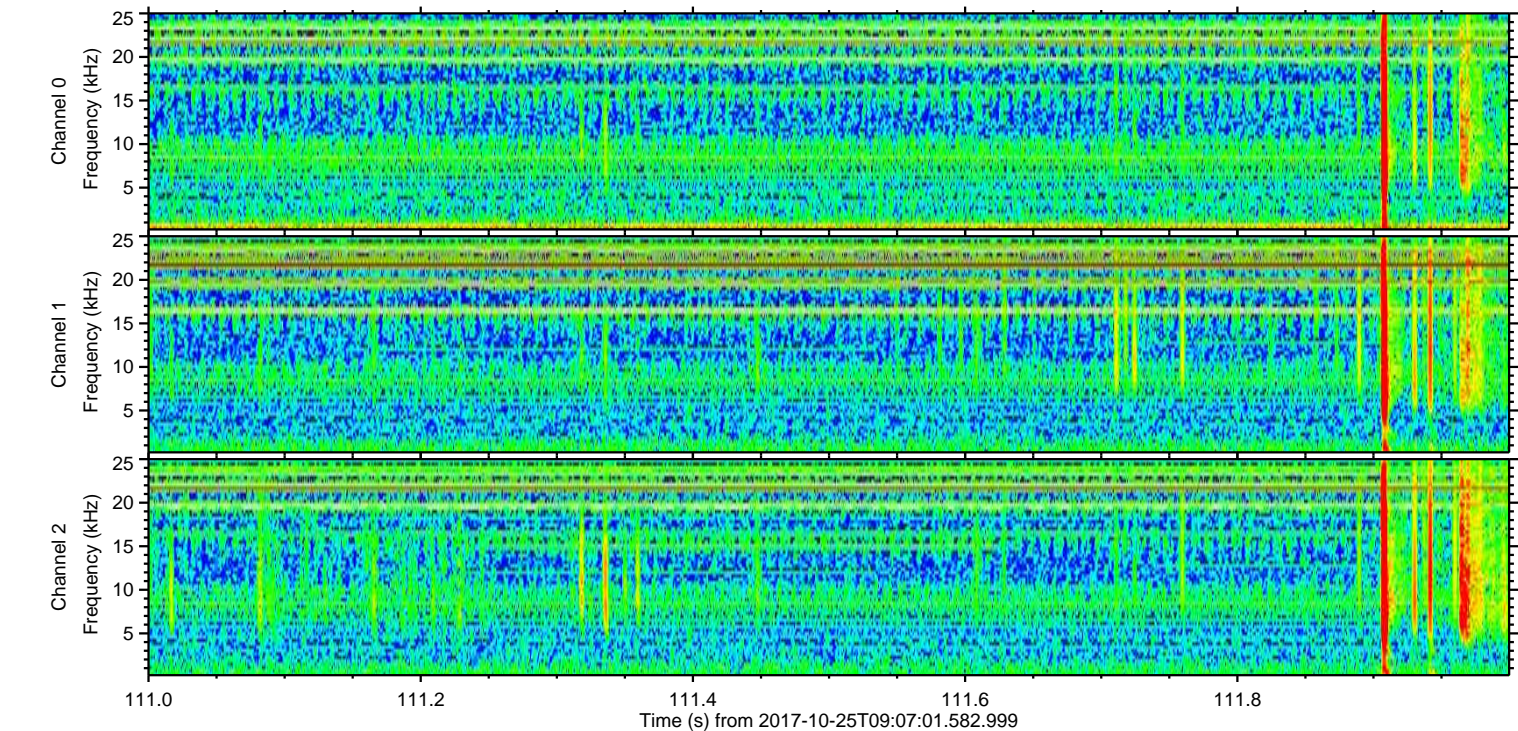
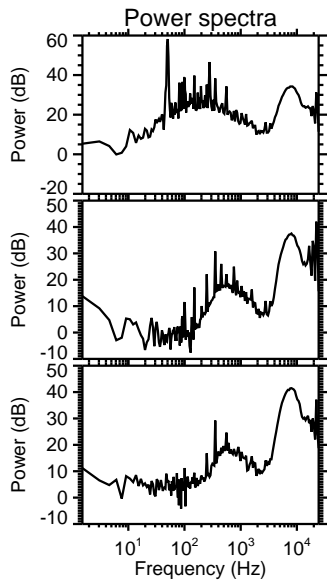
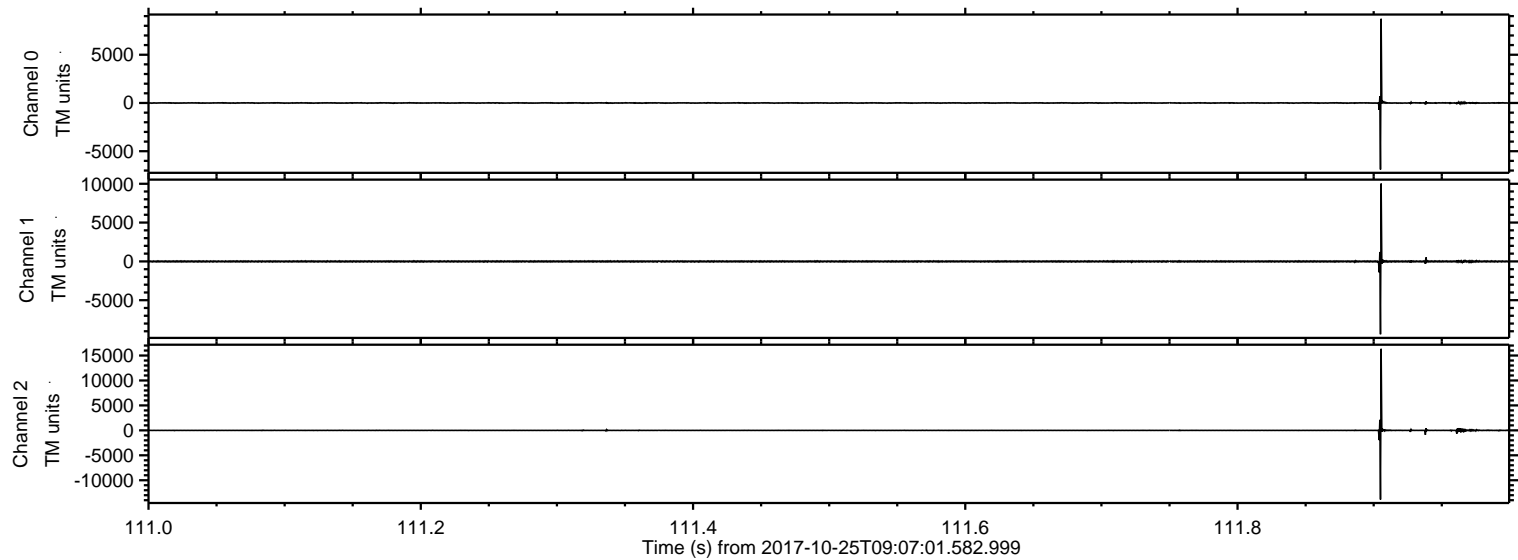

ELMAVAN 3D WAVEFORMS (Measured data sampled at 50 kHz) 51000 packets of 144 samples from 2017-10-25T09:07:01.582.999. Part 123/147

Processed Wed Oct 25 11:14:35 2017 by ELM ver.2012-10-06 from 001__elm20171025_090700__dat00.bin

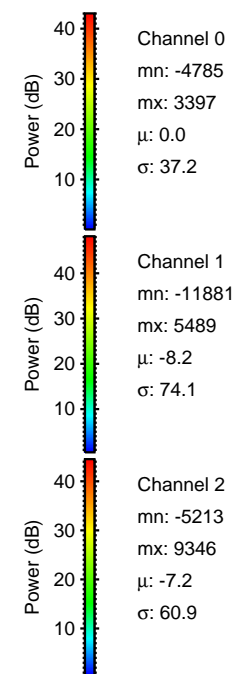
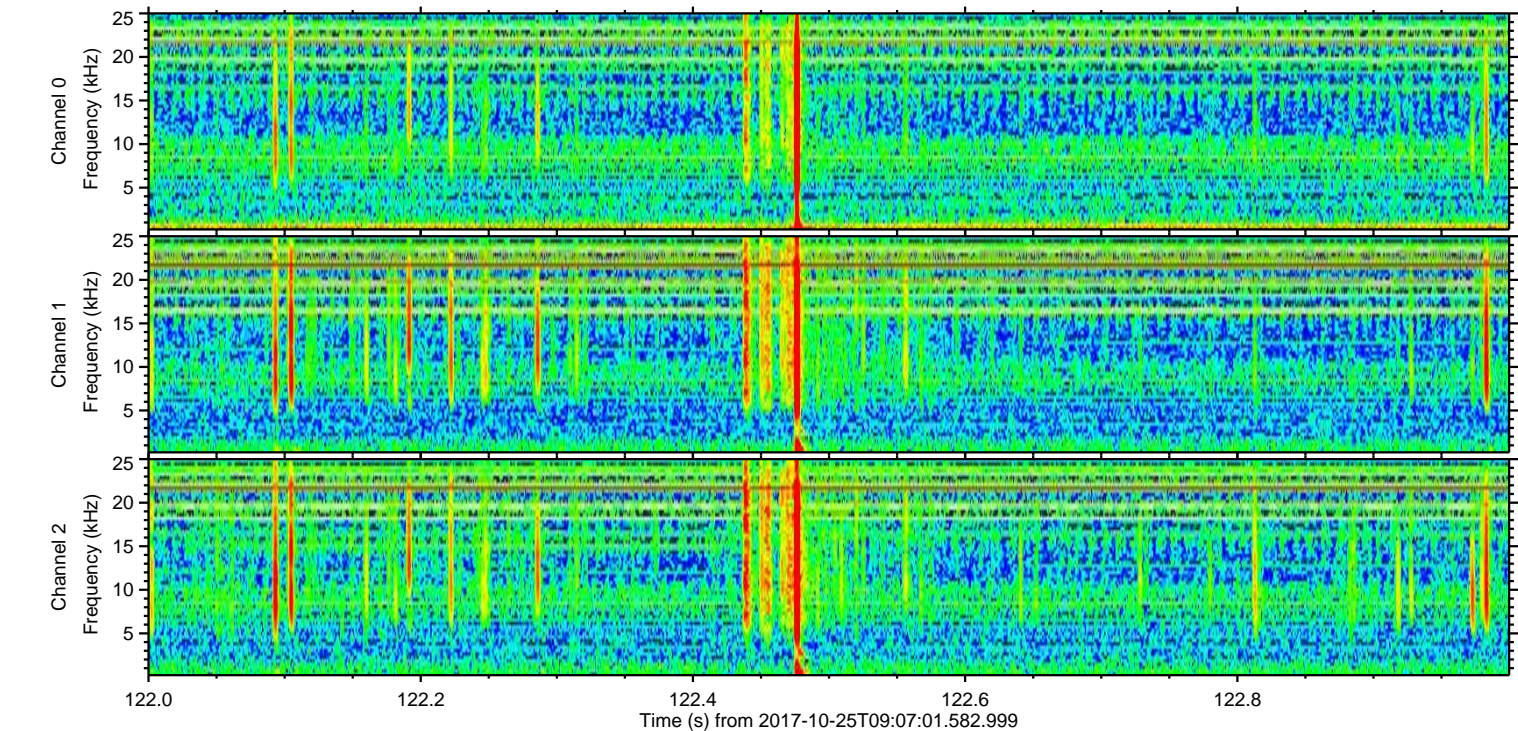
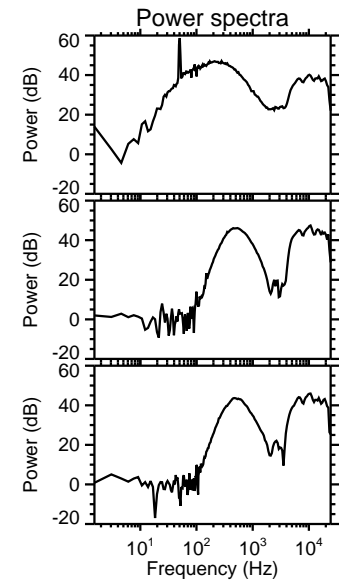
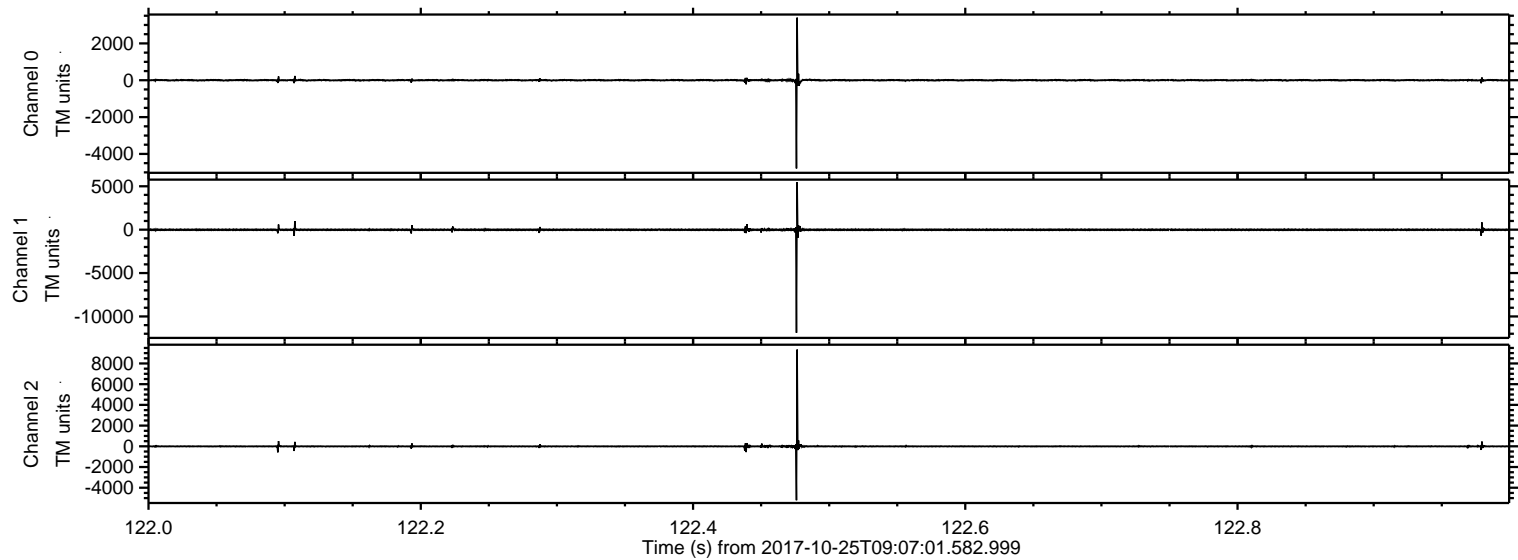

Processed Wed Oct 25 11:14:35 2017 by ELM ver.2012-10-06 from 001__elm20171025_090700__dat00.bin

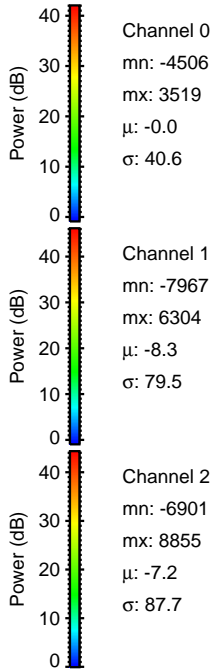
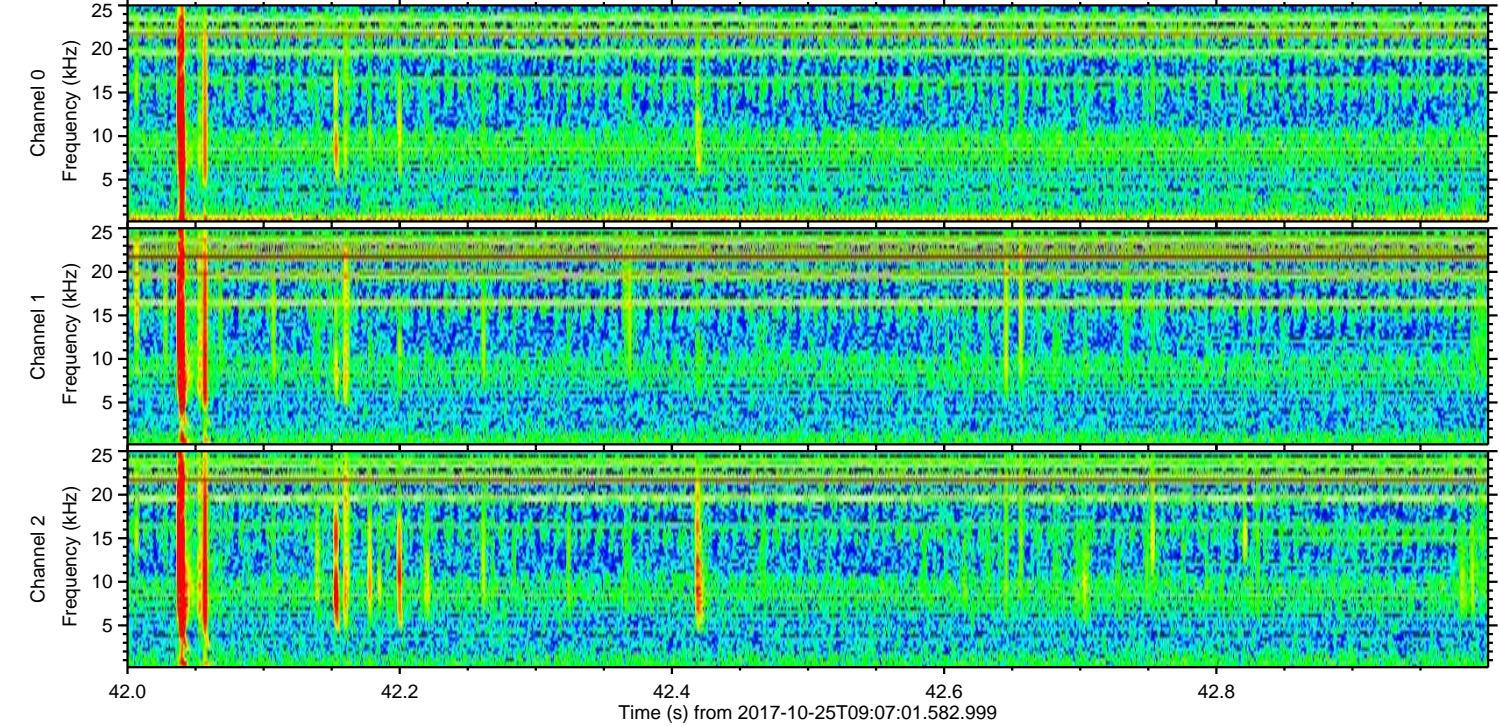
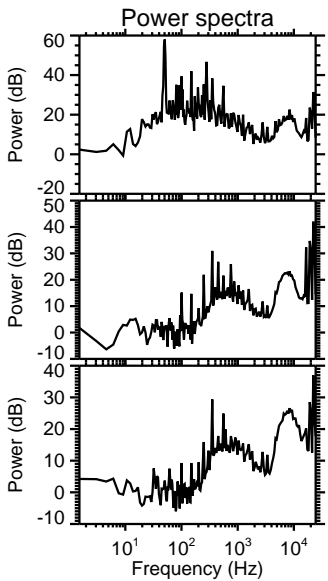
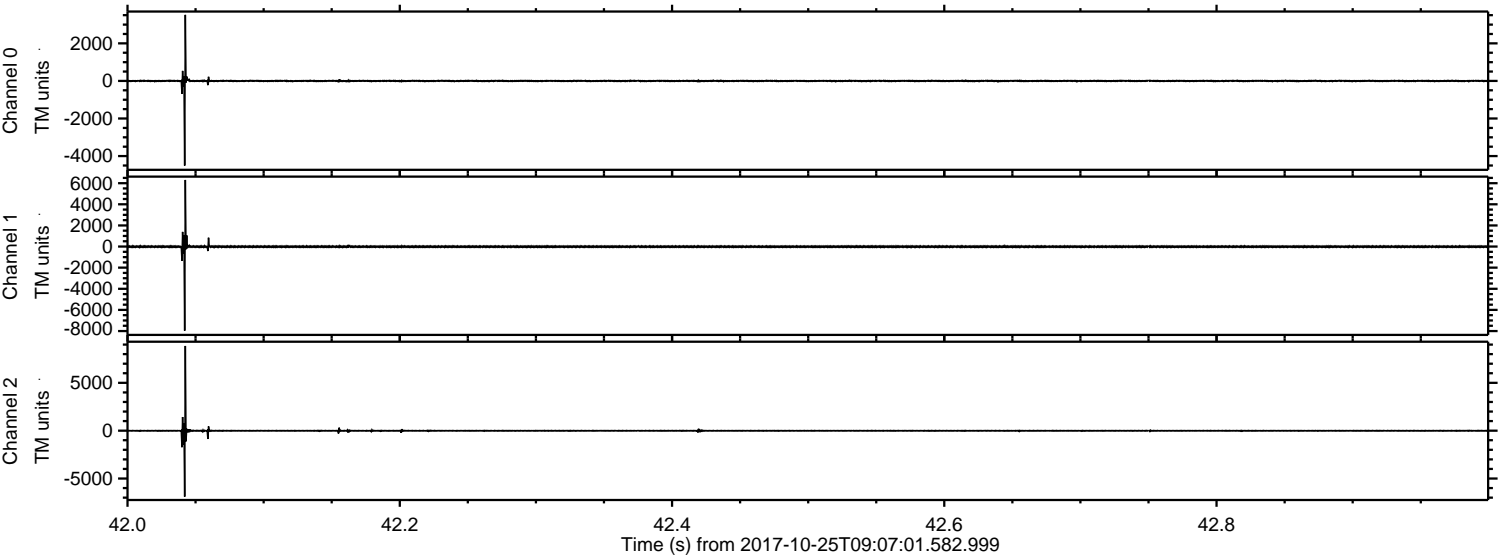

ELMAVAN 3D WAVEFORMS (Measured data sampled at 50 kHz) 51000 packets of 144 samples from 2017-10-25T09:07:01.582.999. Part 105/147

Processed Wed Oct 25 11:14:36 2017 by ELM ver.2012-10-06 from 001__elm20171025_090700__dat00.bin

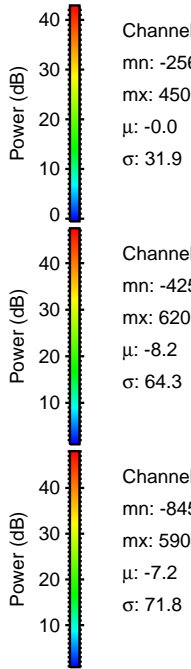
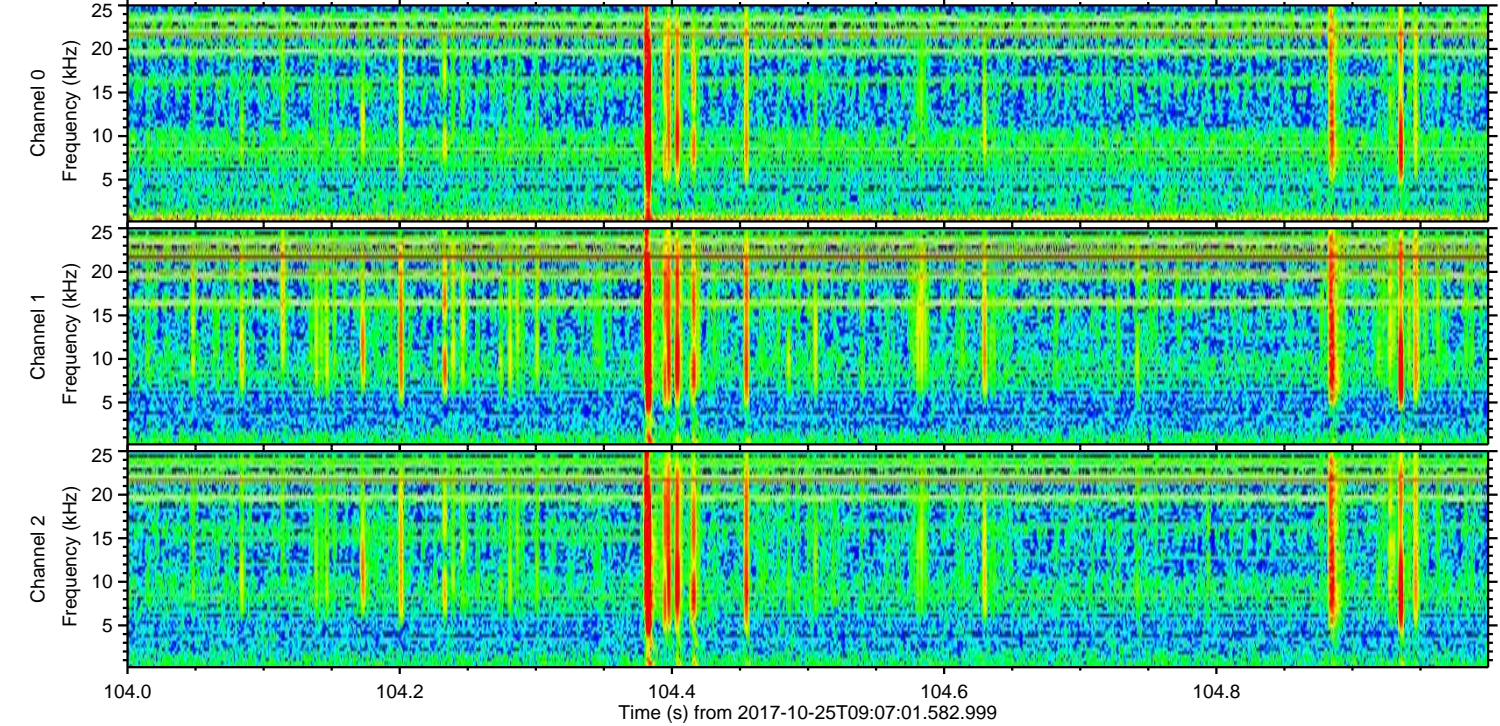
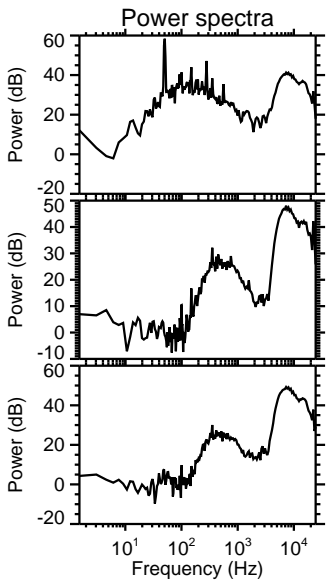
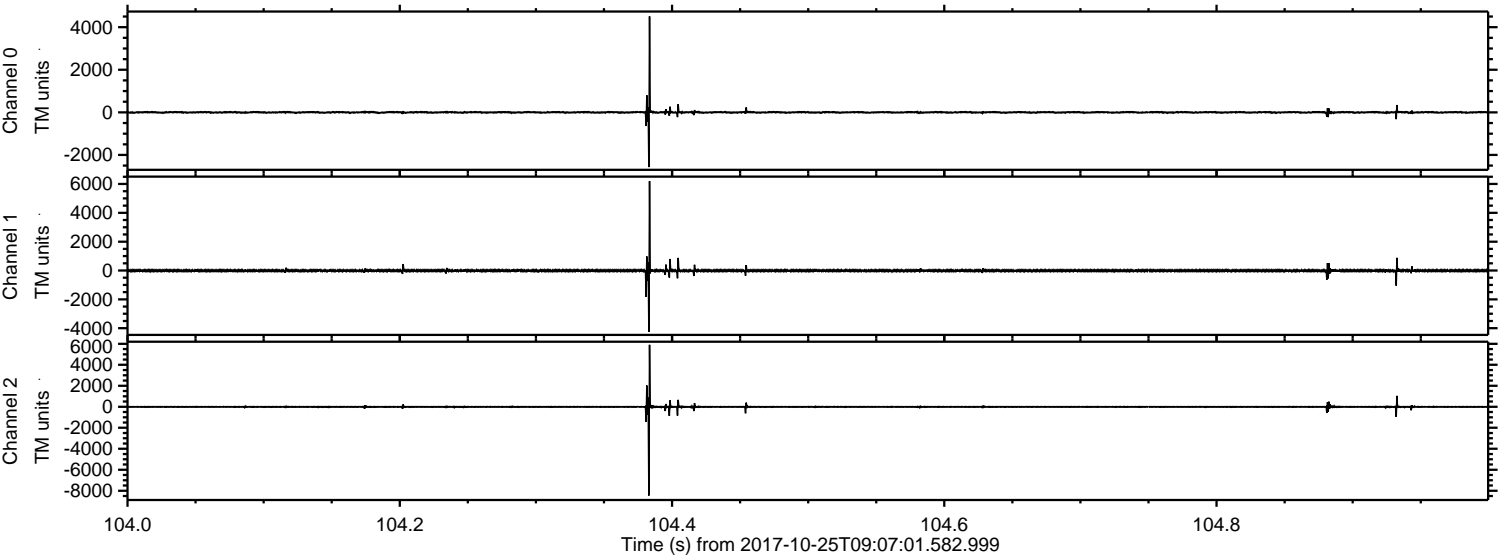

ELMAVAN 3D WAVEFORMS (Measured data sampled at 50 kHz) 51000 packets of 144 samples from 2017-10-25T09:07:01.582.999. Part 72/147

Processed Wed Oct 25 11:14:37 2017 by ELM ver.2012-10-06 from 001__elm20171025_090700__dat00.bin

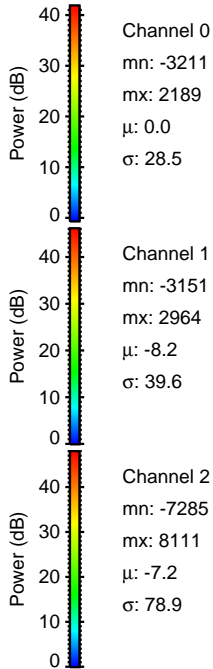
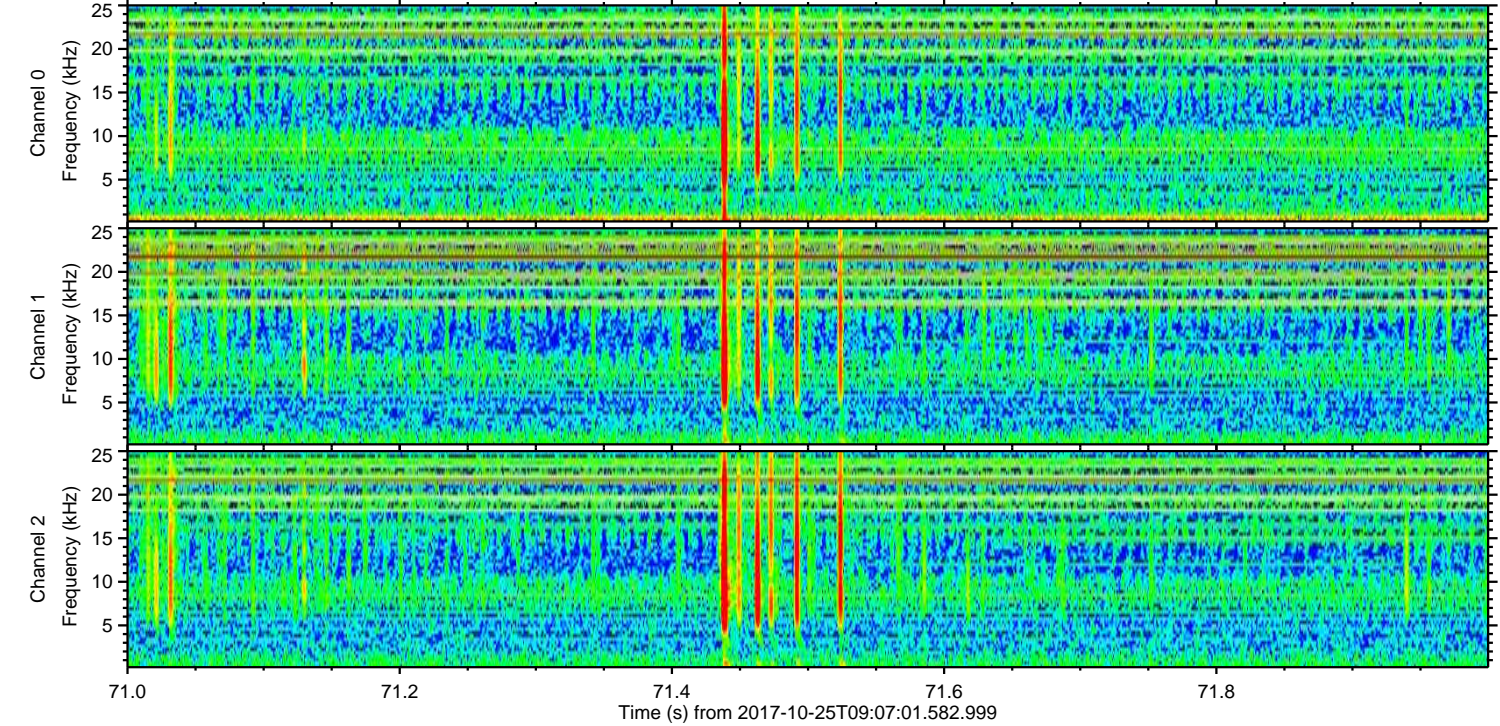
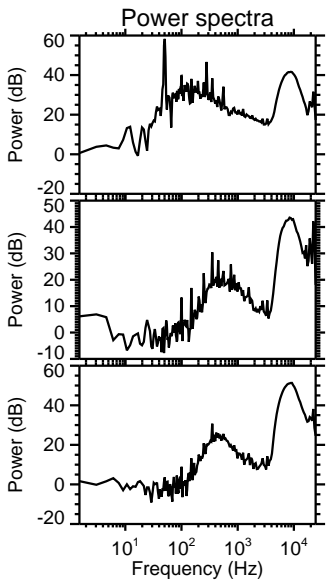
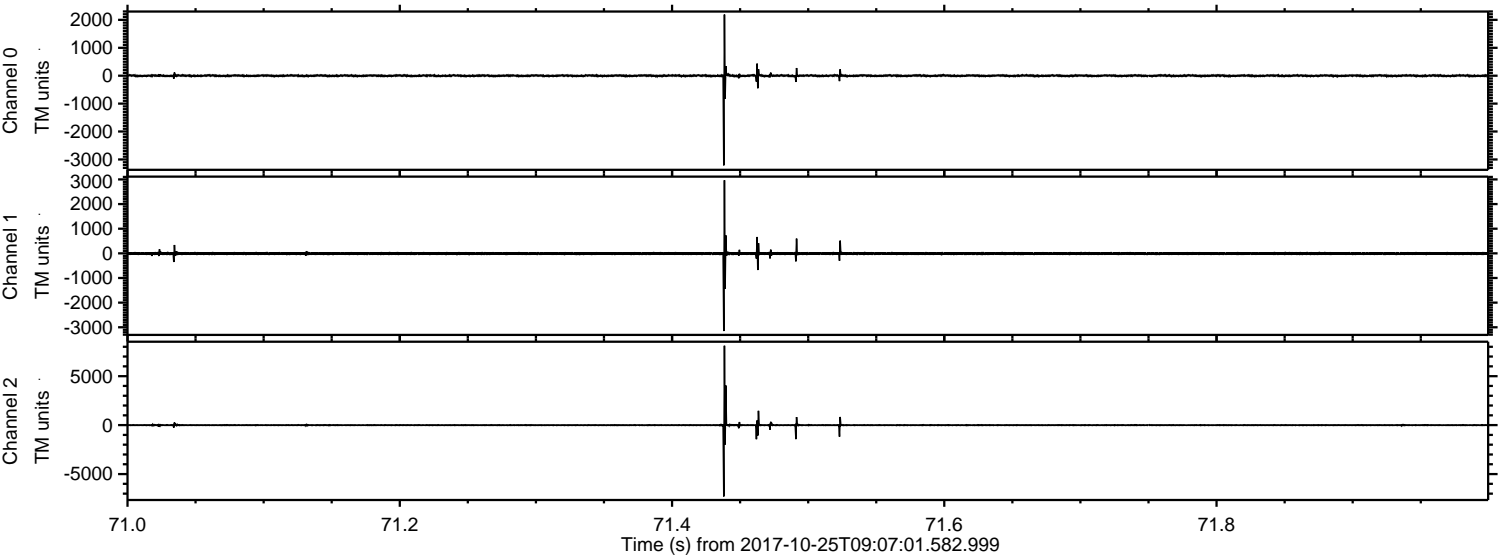

ELMAVAN 3D WAVEFORMS (Measured data sampled at 50 kHz) 51000 packets of 144 samples from 2017-10-25T09:07:01.582.999. Part 139/147

Processed Wed Oct 25 11:14:37 2017 by ELM ver.2012-10-06 from 001__elm20171025_090700__dat00.bin

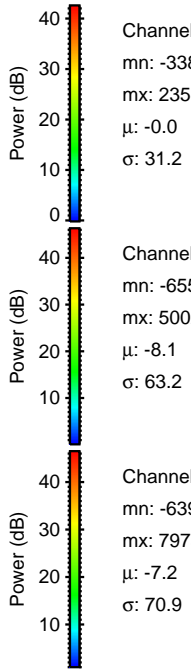
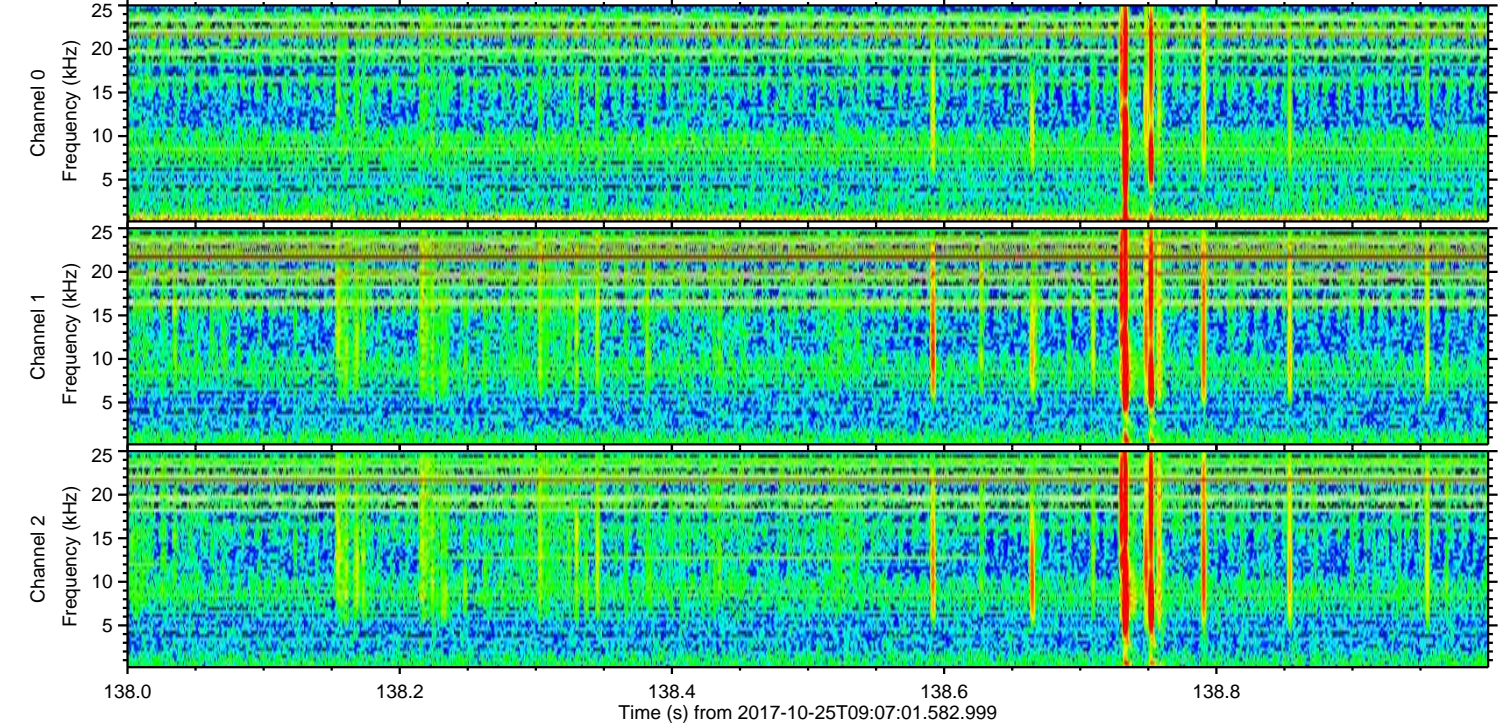
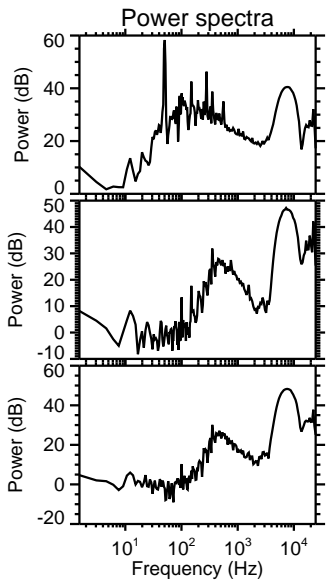
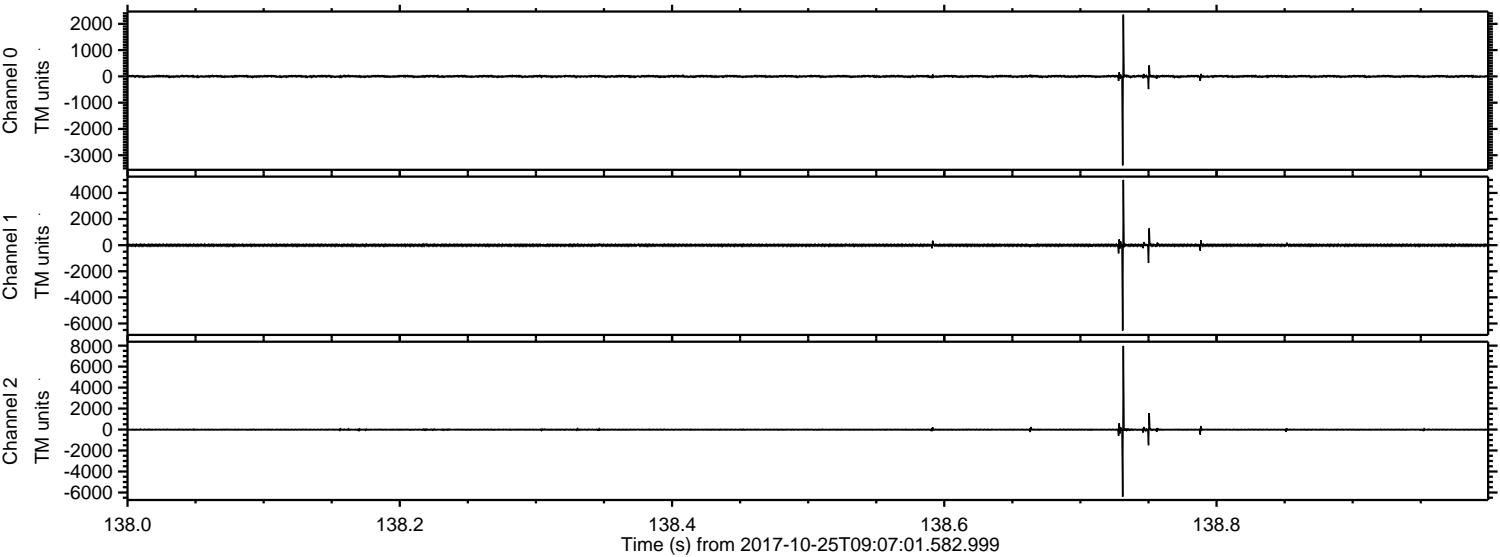

Channel 0
mn: -3386
mx: 2351
 μ : -0.0
 σ : 31.2

Channel 1
mn: -6550
mx: 5002
 μ : -8.1
 σ : 63.2

Channel 2
mn: -6397
mx: 7975
 μ : -7.2
 σ : 70.9

Processed Wed Oct 25 11:14:38 2017 by ELM ver.2012-10-06 from 001__elm20171025_090700__dat00.bin

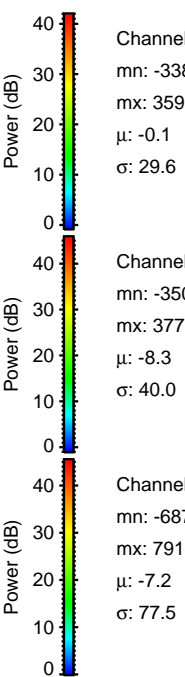
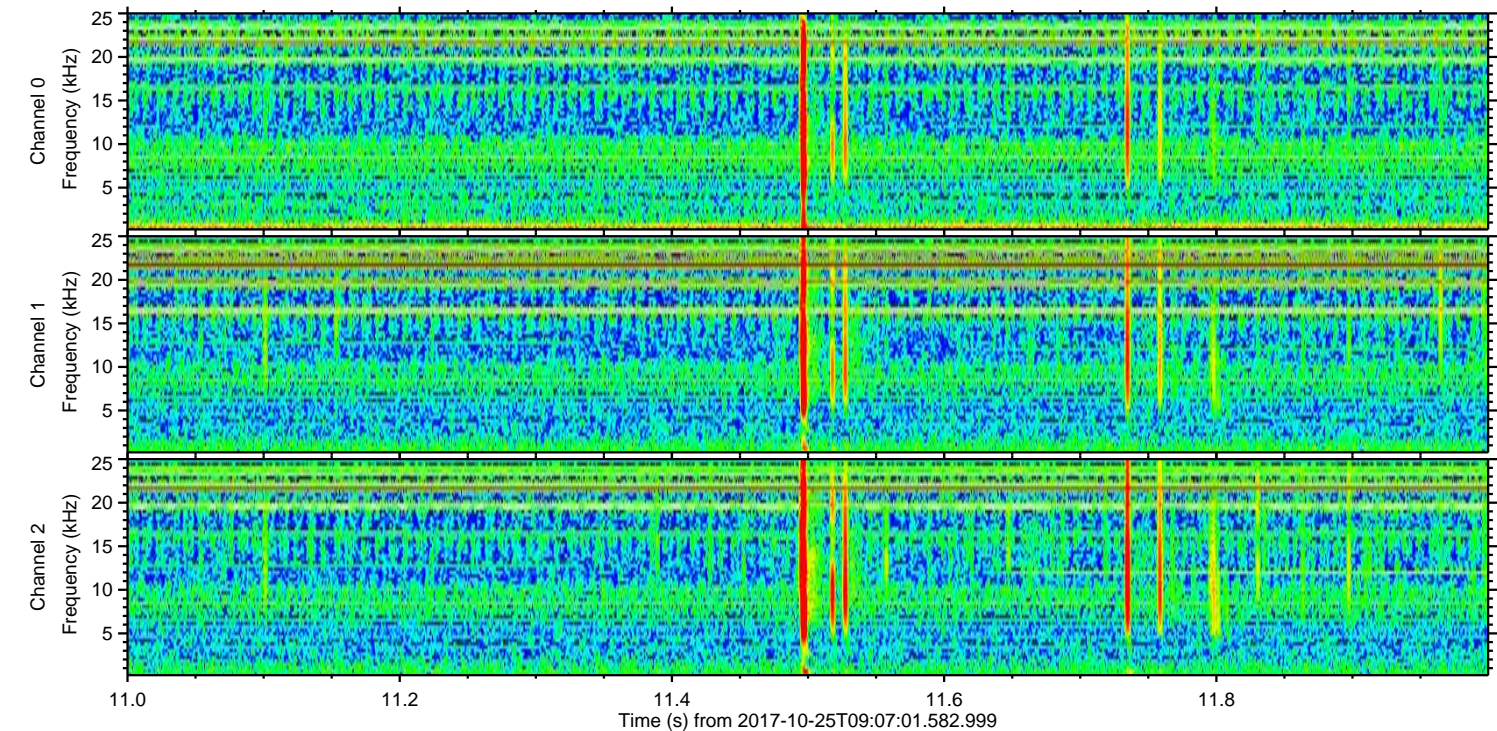
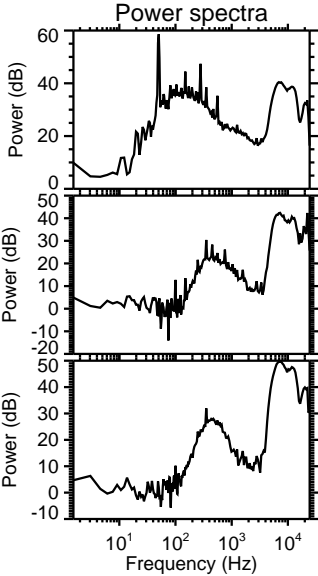
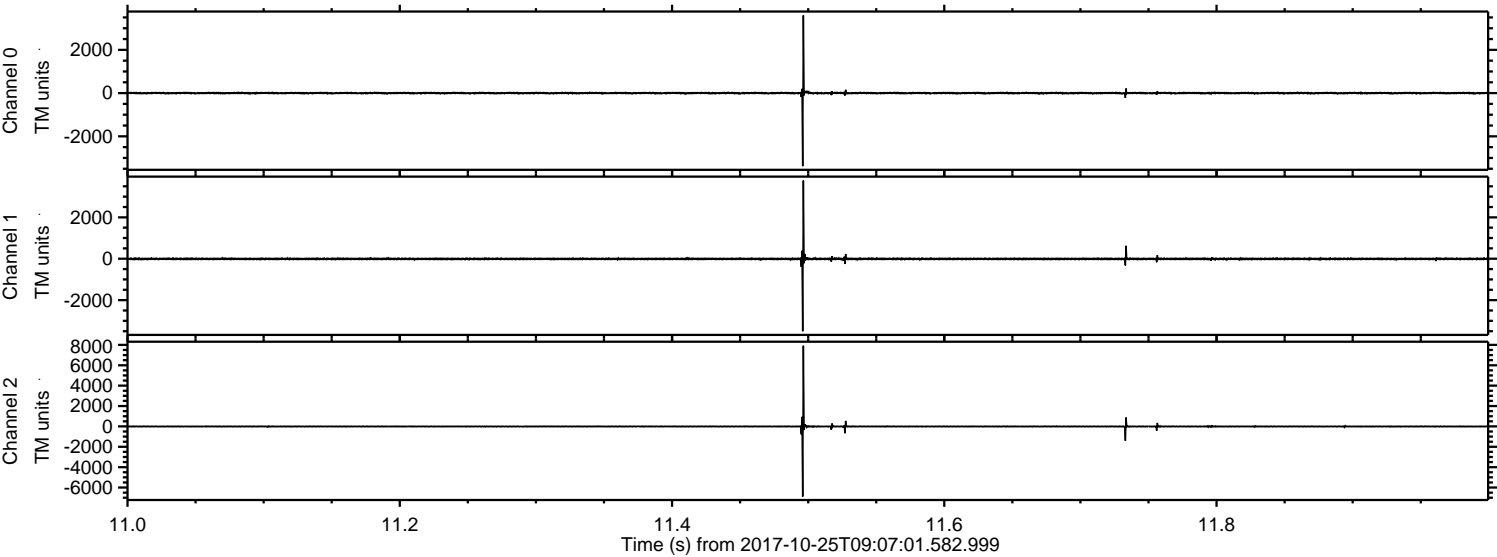

Processed Wed Oct 25 11:14:39 2017 by ELM ver.2012-10-06 from 001__elm20171025_090700__dat00.bin

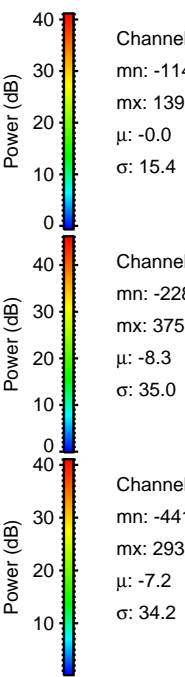
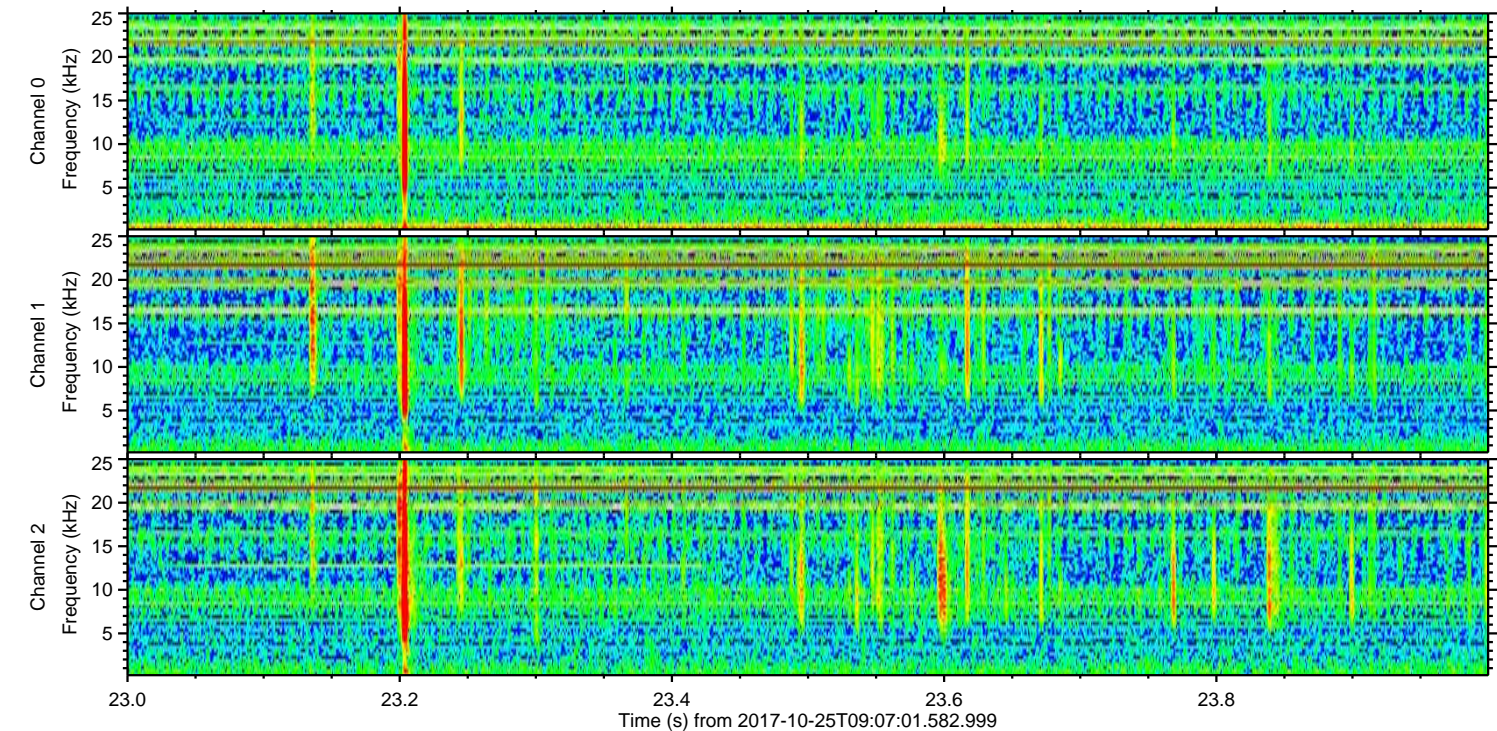
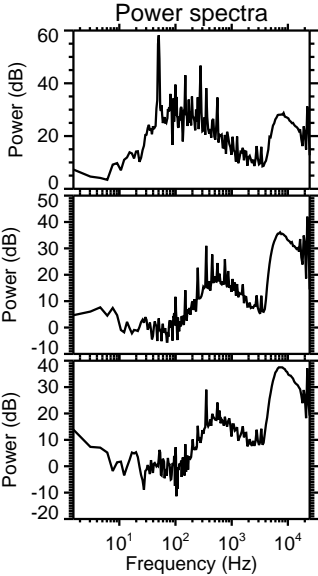
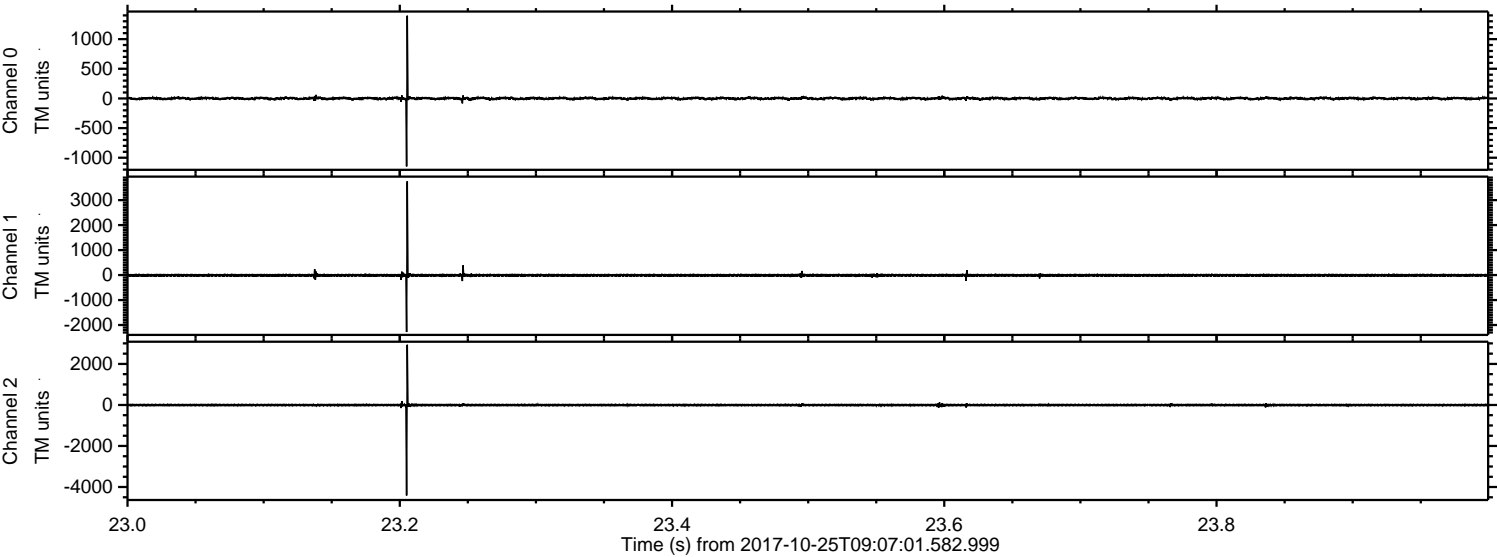

Processed Wed Oct 25 11:14:40 2017 by ELM ver.2012-10-06 from 001__elm20171025_090700__dat00.bin

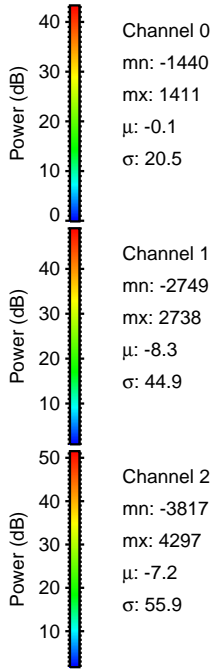
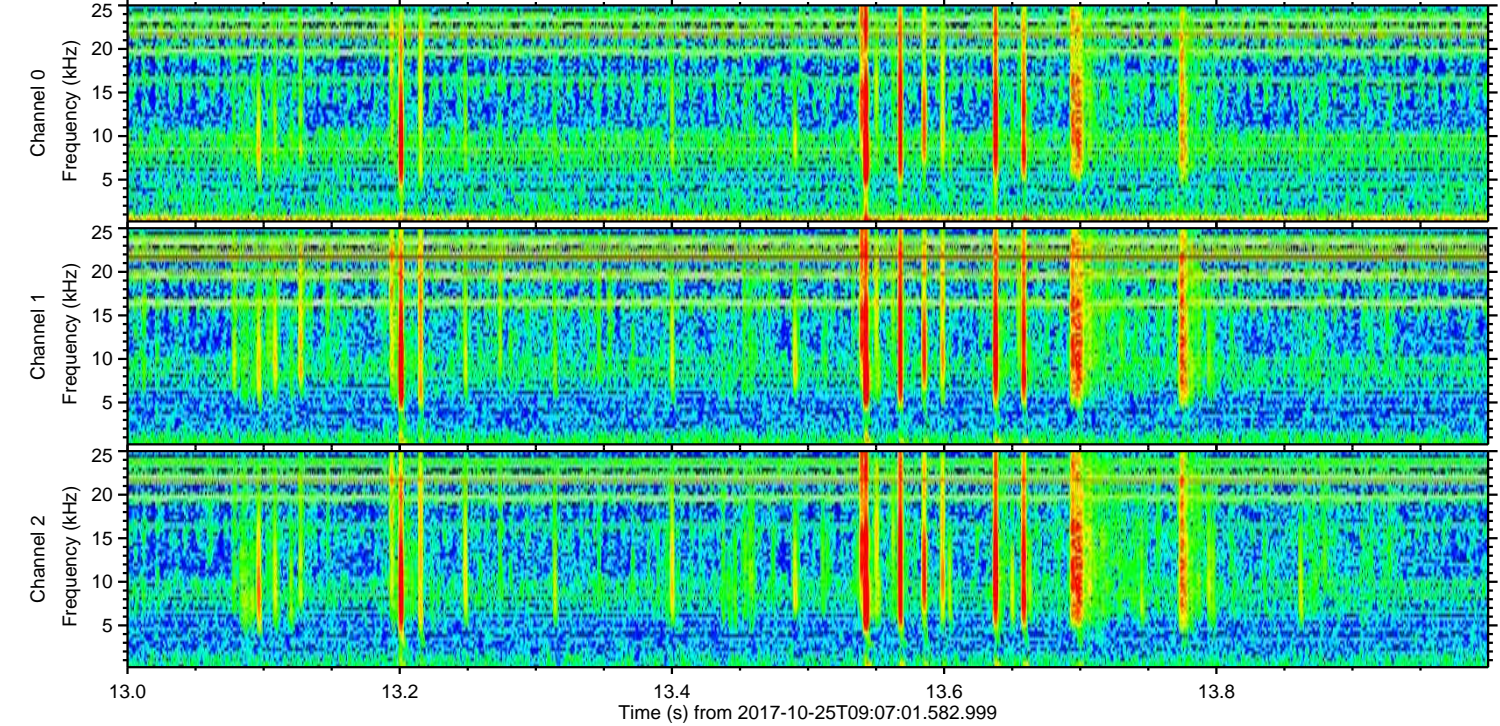
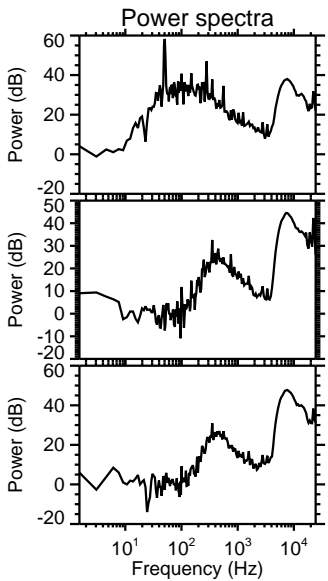
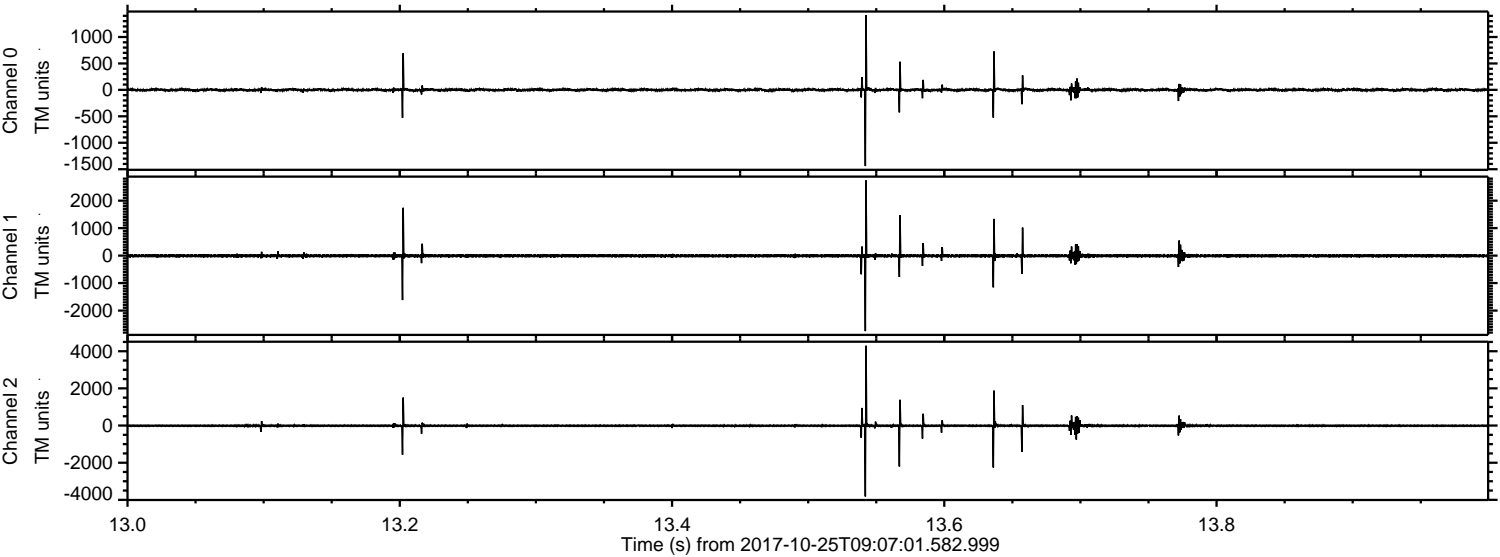

Processed Wed Oct 25 11:14:40 2017 by ELM ver.2012-10-06 from 001__elm20171025_090700__dat00.bin

