

ELMAVAN 3D WAVEFORMS (Measured data sampled at 50 kHz) 51000 packets of 144 samples from 2017-10-24T23:21:35.629.999.

Processed Wed Oct 25 01:29:07 2017 by ELM ver.2012-10-06 from 001__elm20171024_232134__dat00.bin

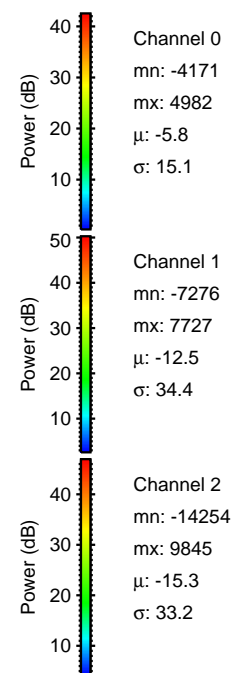
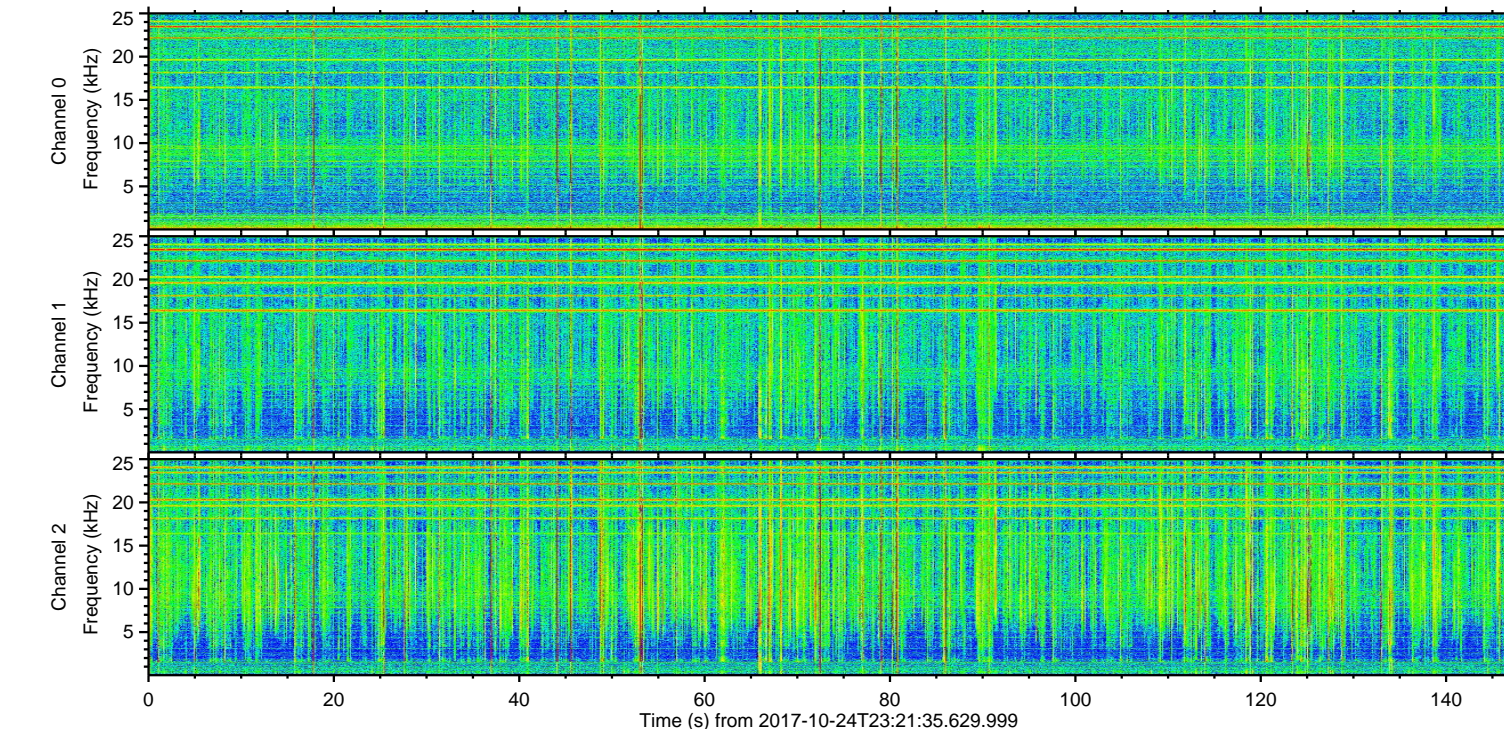
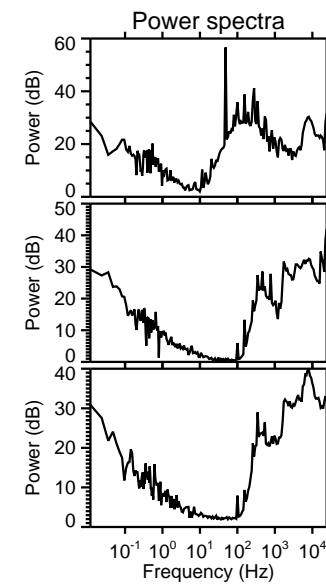
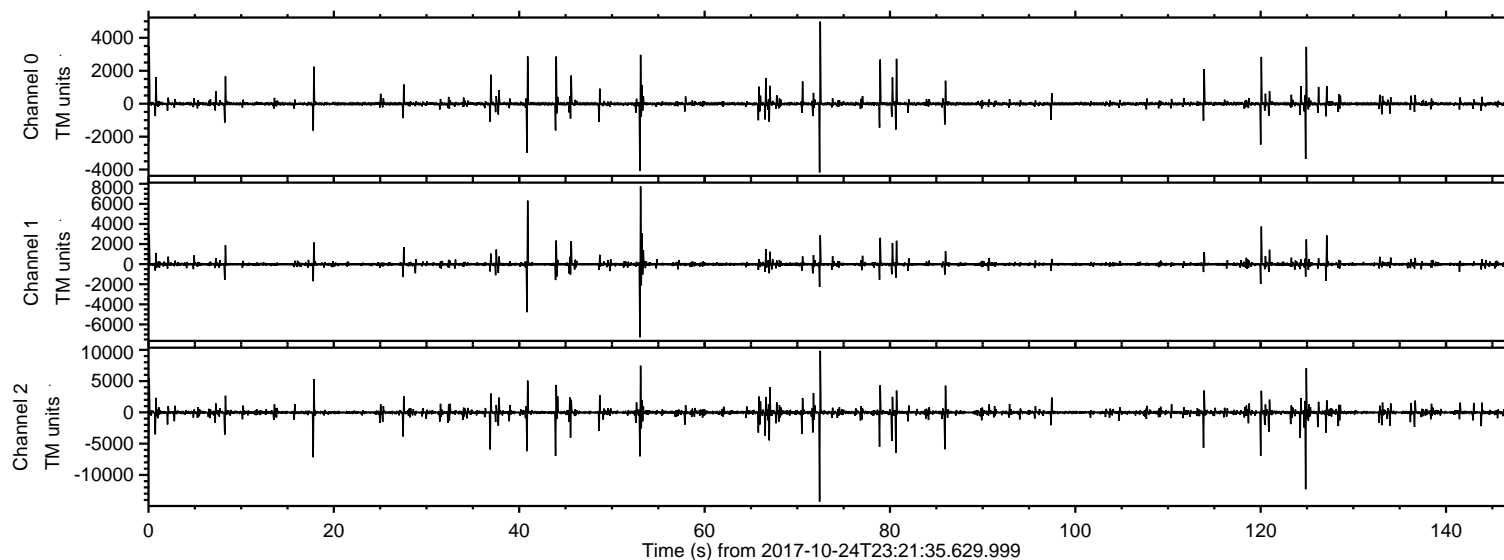

ELMAVAN 3D WAVEFORMS (Measured data sampled at 50 kHz) 51000 packets of 144 samples from 2017-10-24T23:21:35.629.999. Part 73/147

Processed Wed Oct 25 01:29:13 2017 by ELM ver.2012-10-06 from 001__elm20171024_232134__dat00.bin

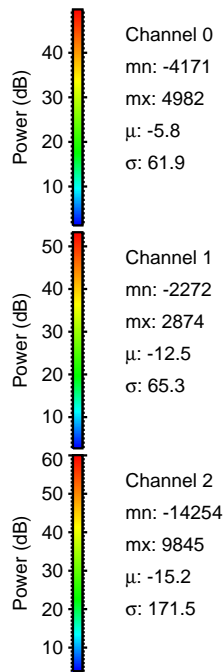
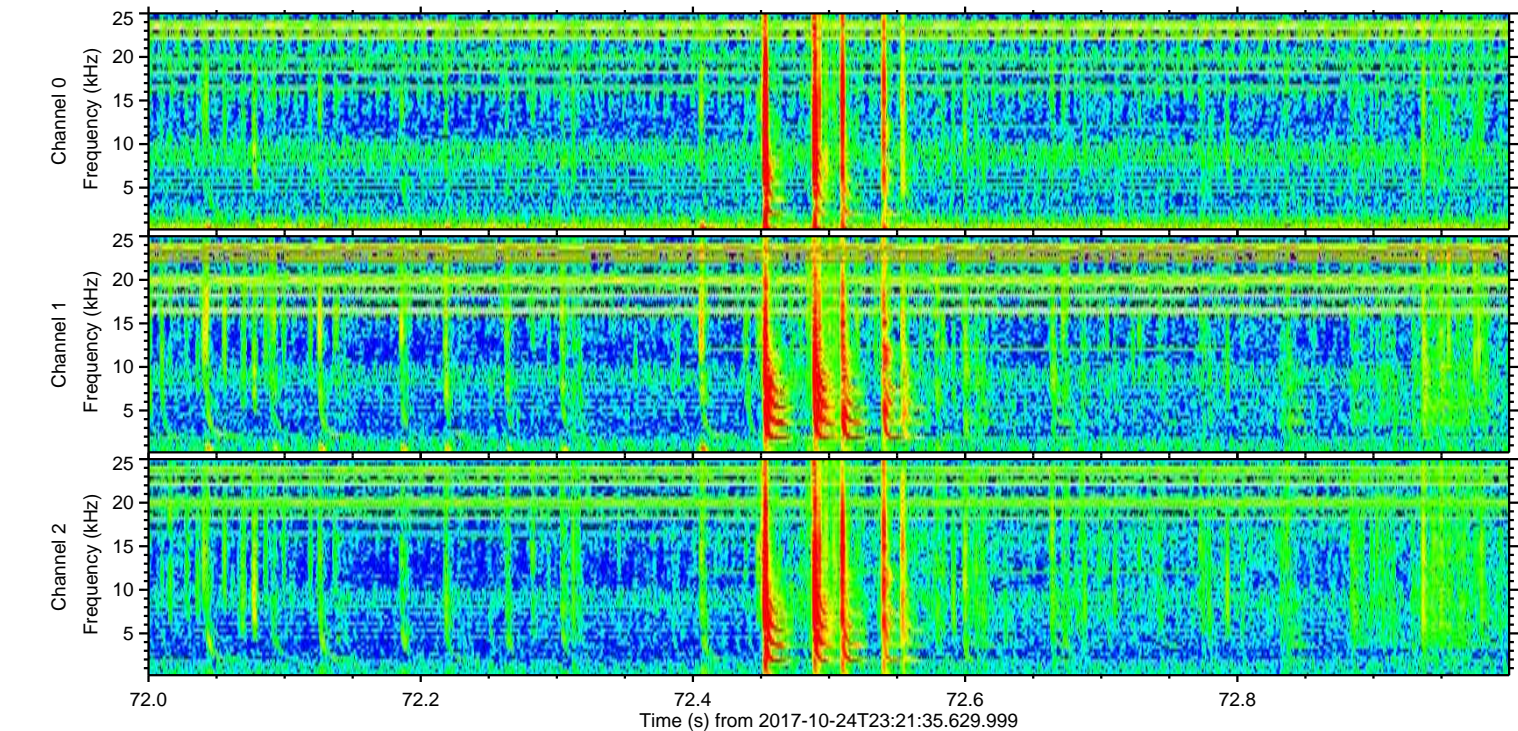
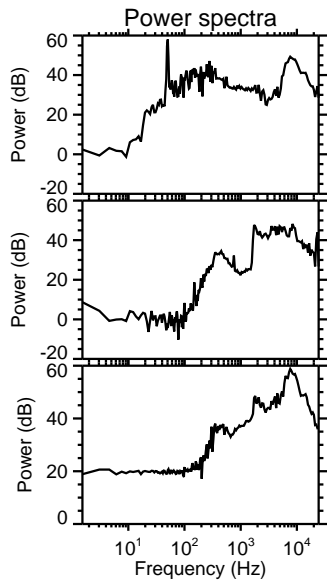
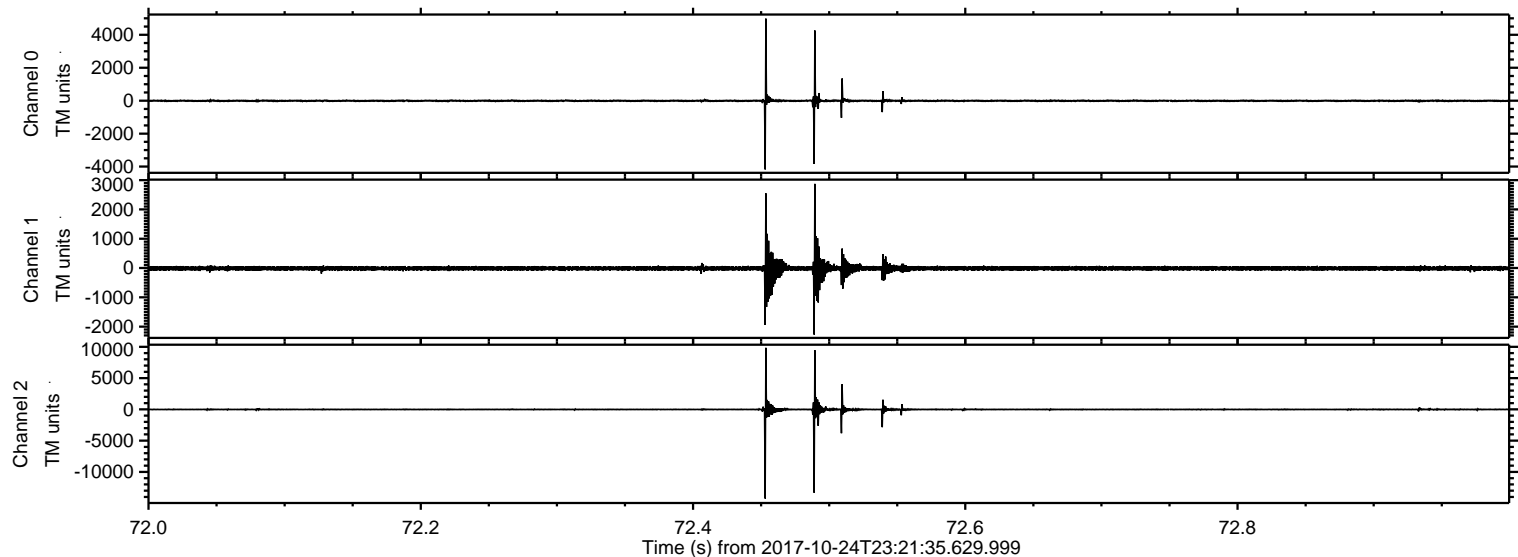

ELMAVAN 3D WAVEFORMS (Measured data sampled at 50 kHz) 51000 packets of 144 samples from 2017-10-24T23:21:35.629.999. Part 125/147

Processed Wed Oct 25 01:29:13 2017 by ELM ver.2012-10-06 from 001__elm20171024_232134__dat00.bin

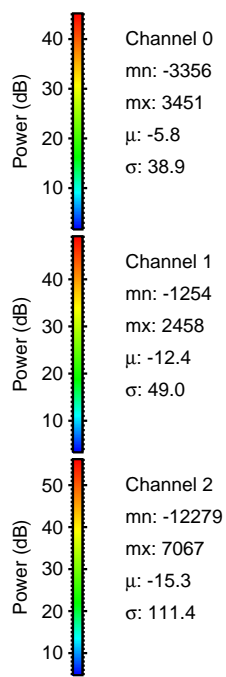
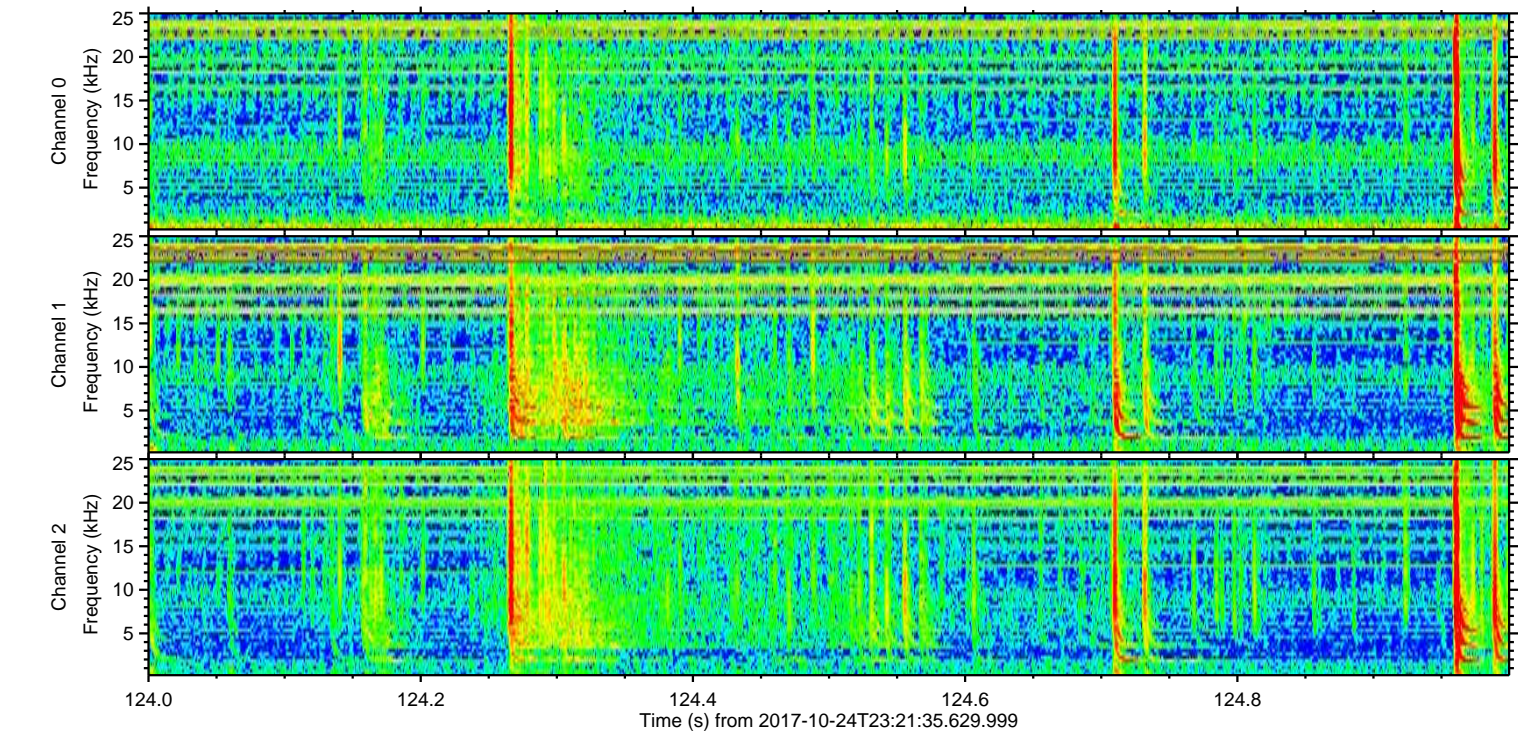
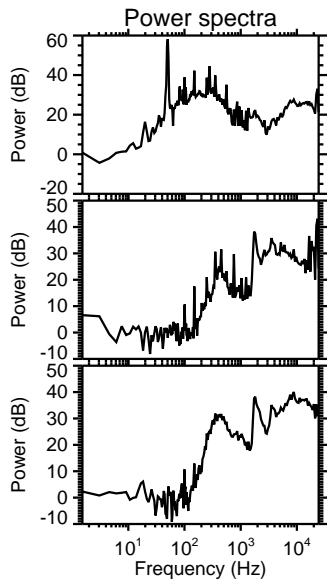
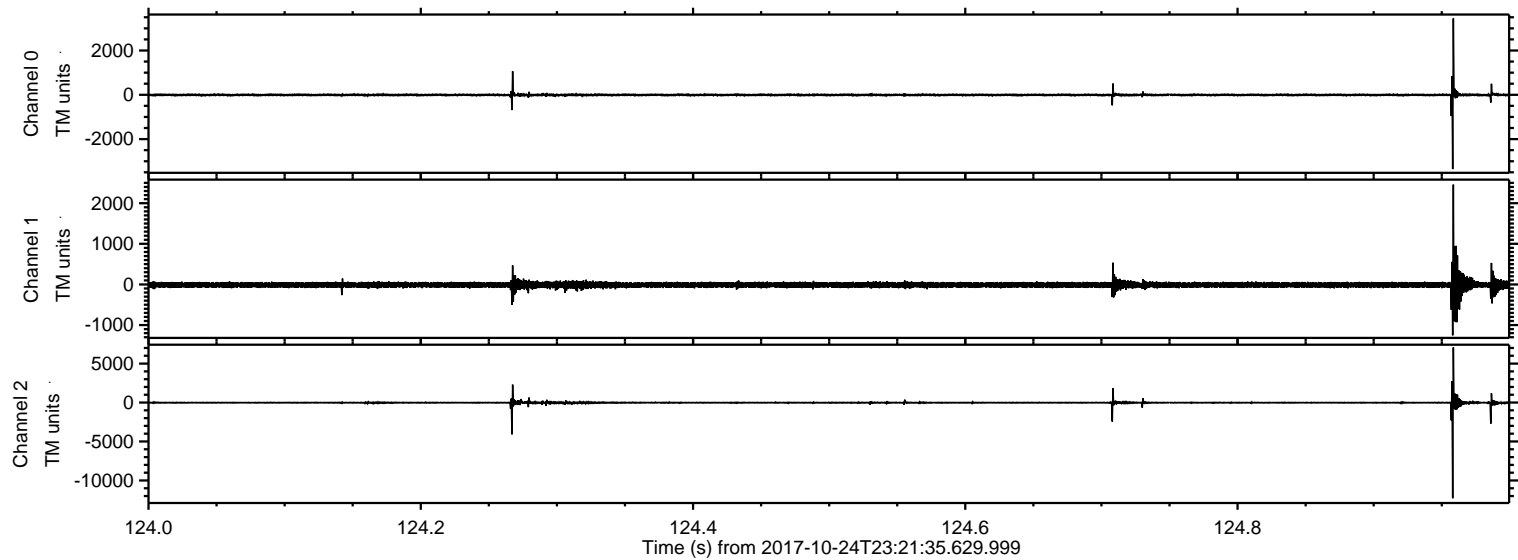

ELMAVAN 3D WAVEFORMS (Measured data sampled at 50 kHz) 51000 packets of 144 samples from 2017-10-24T23:21:35.629.999. Part 1/147

Processed Wed Oct 25 01:29:14 2017 by ELM ver.2012-10-06 from 001__elm20171024_232134__dat00.bin

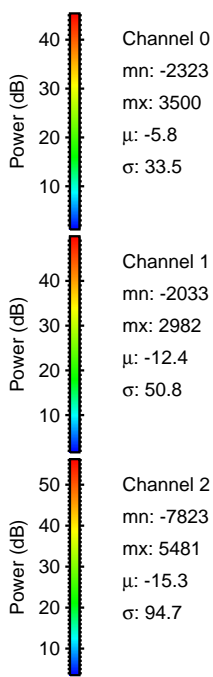
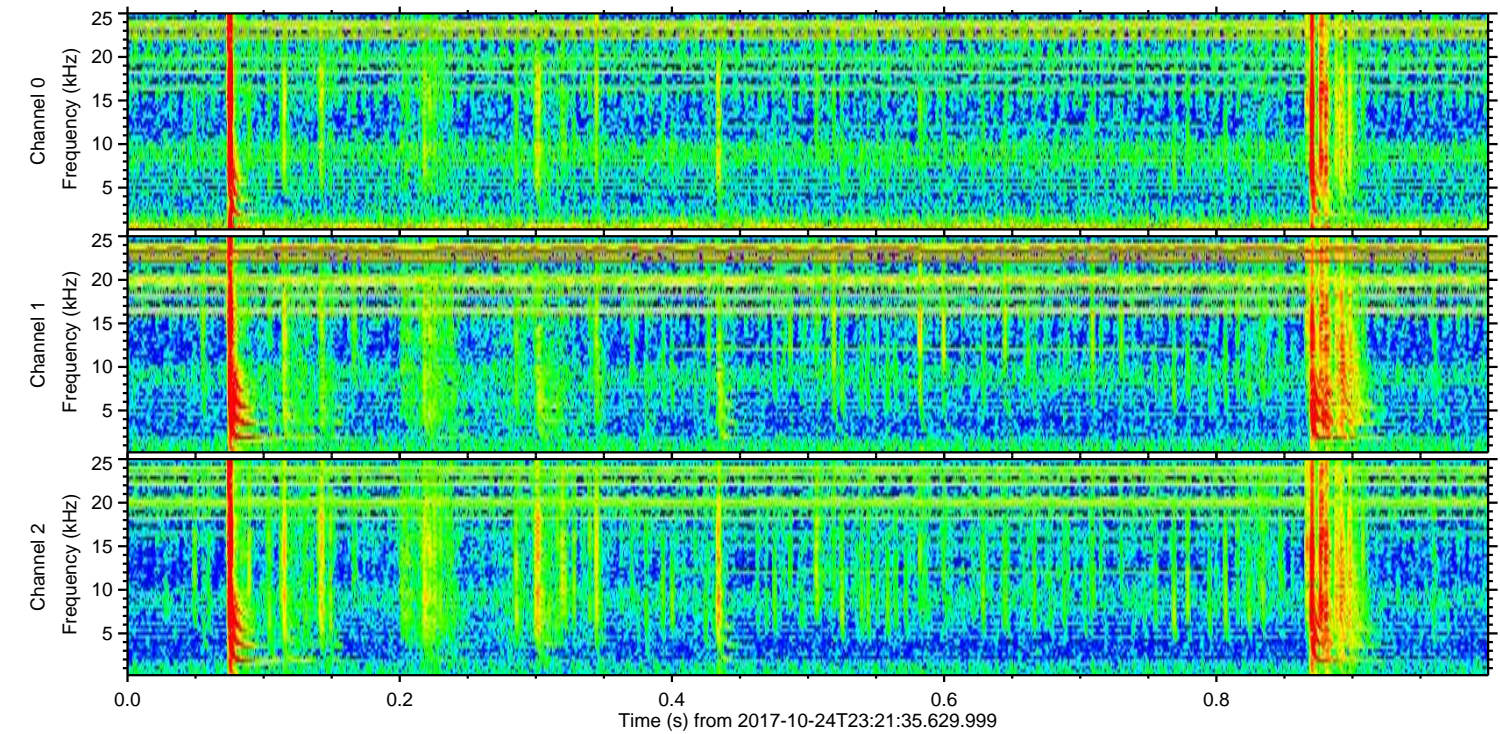
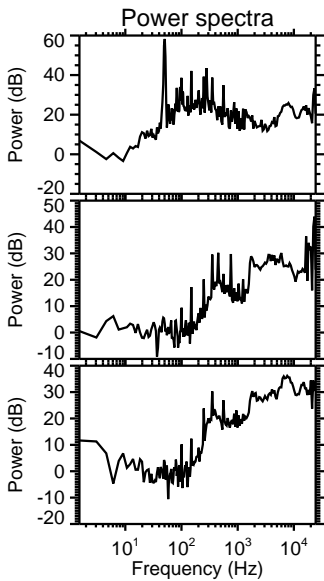
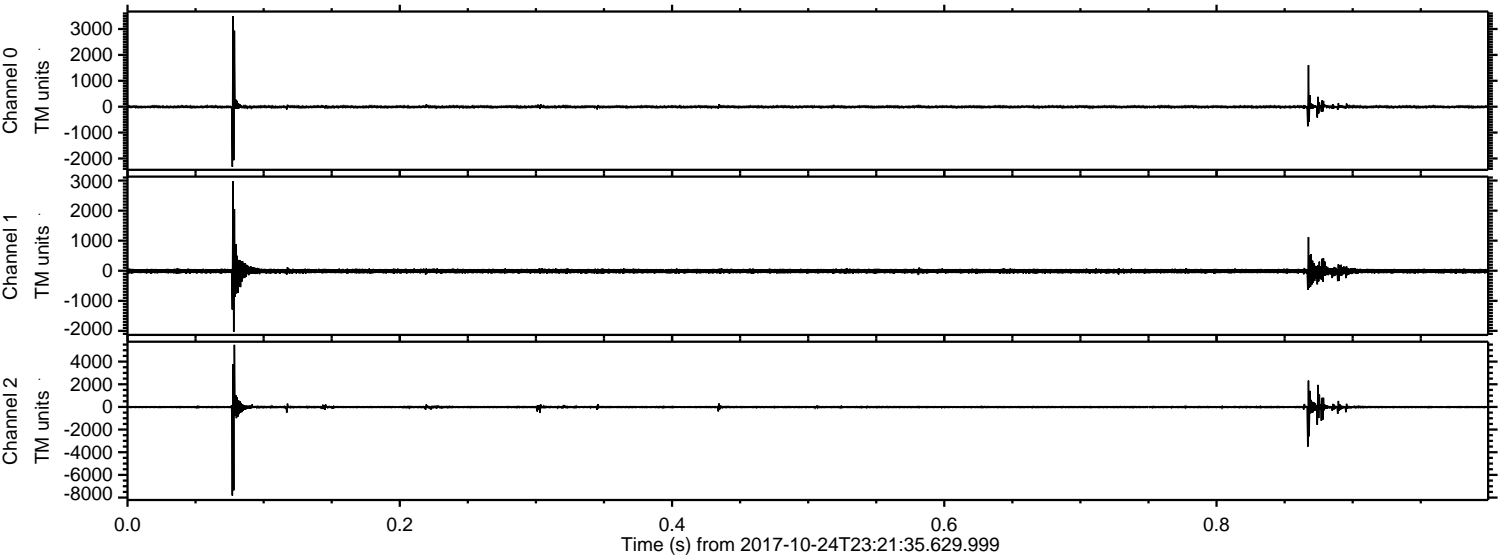

Channel 0
mn: -2323
mx: 3500
 μ : -5.8
 σ : 33.5

Channel 1
mn: -2033
mx: 2982
 μ : -12.4
 σ : 50.8

Channel 2
mn: -7823
mx: 5481
 μ : -15.3
 σ : 94.7

ELMAVAN 3D WAVEFORMS (Measured data sampled at 50 kHz) 51000 packets of 144 samples from 2017-10-24T23:21:35.629.999. Part 54/147

Processed Wed Oct 25 01:29:15 2017 by ELM ver.2012-10-06 from 001__elm20171024_232134__dat00.bin

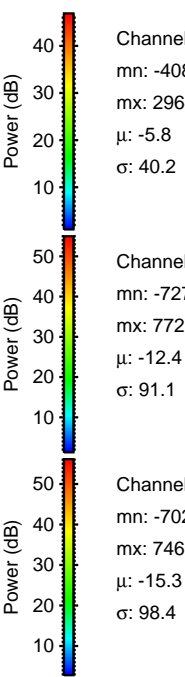
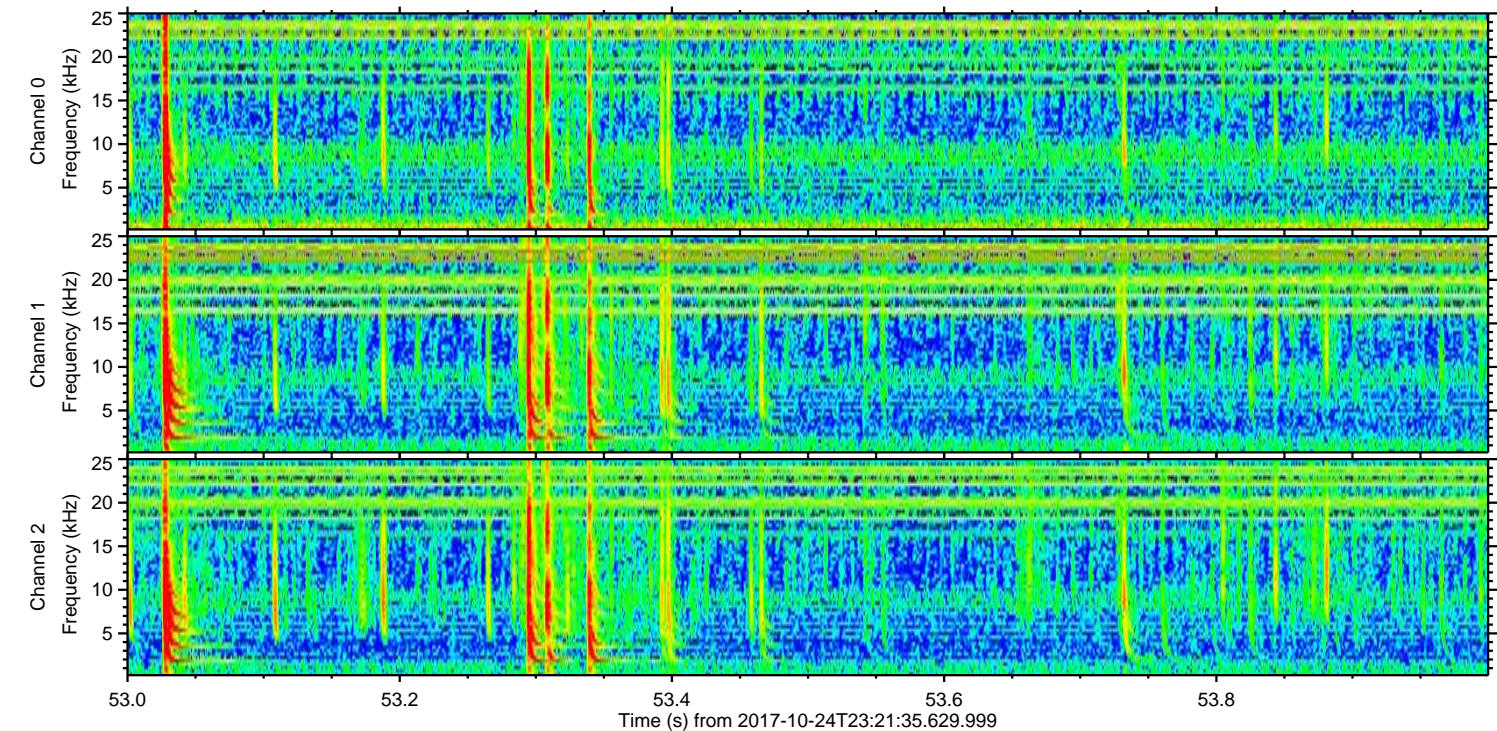
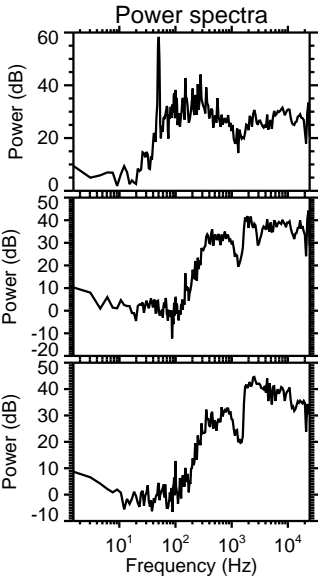
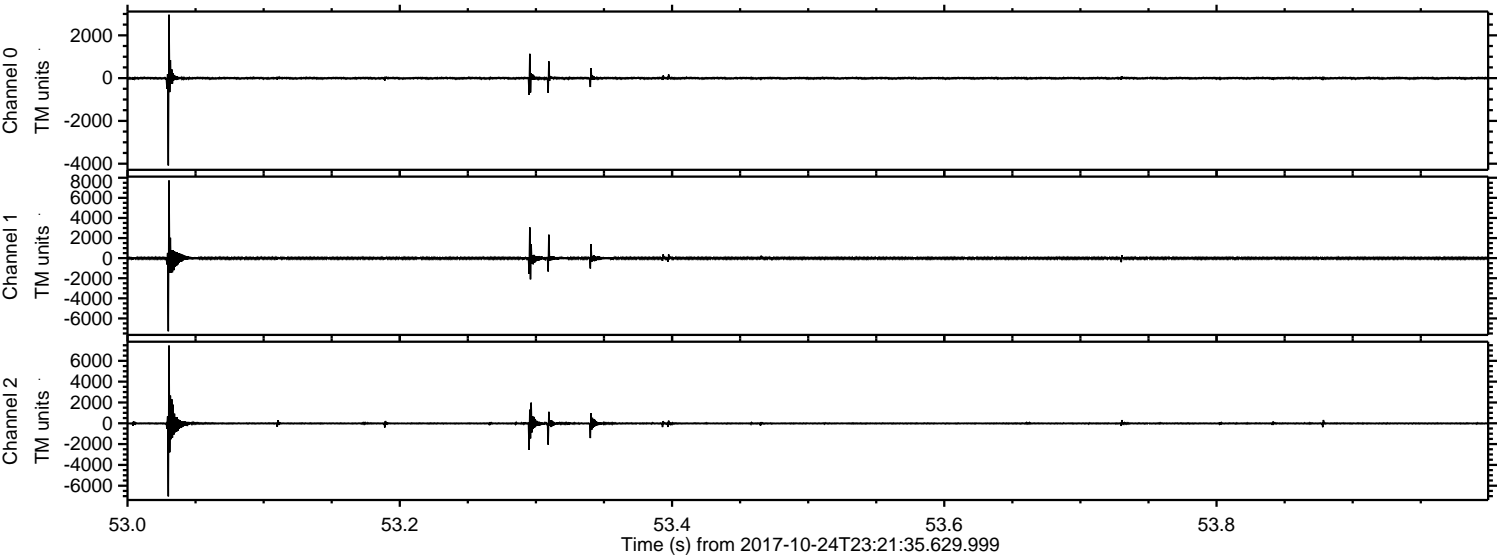

Processed Wed Oct 25 01:29:15 2017 by ELM ver.2012-10-06 from 001__elm20171024_232134__dat00.bin

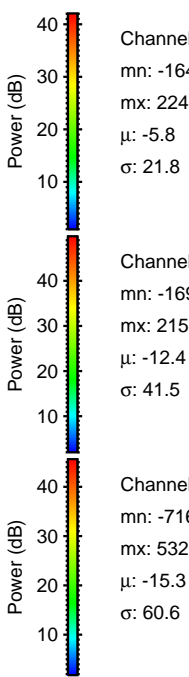
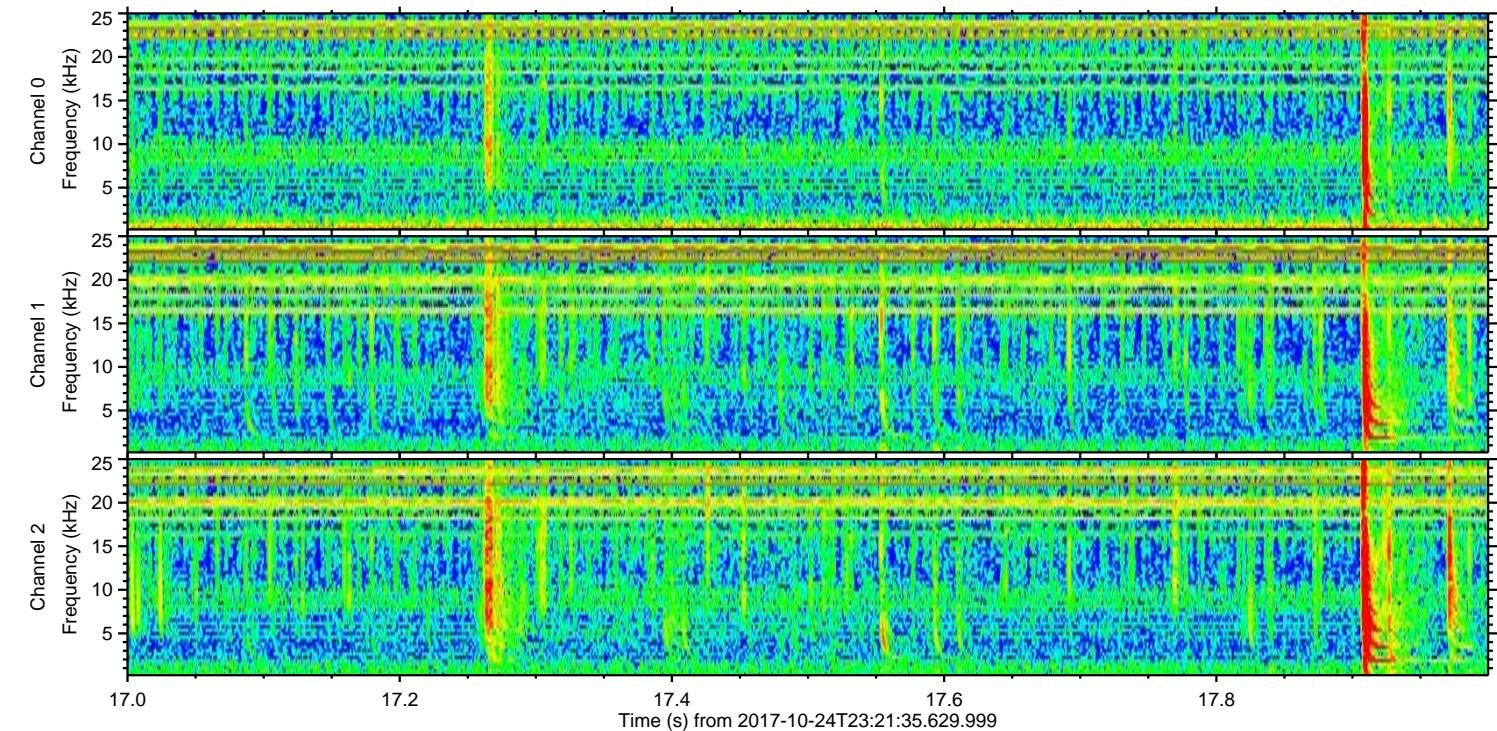
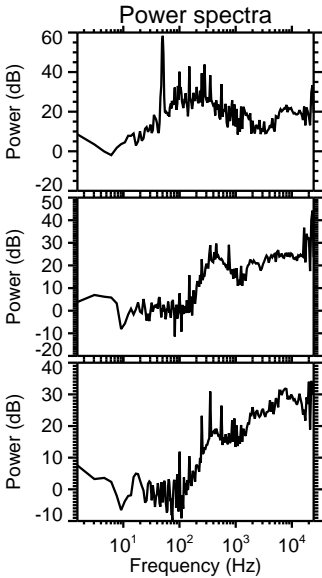
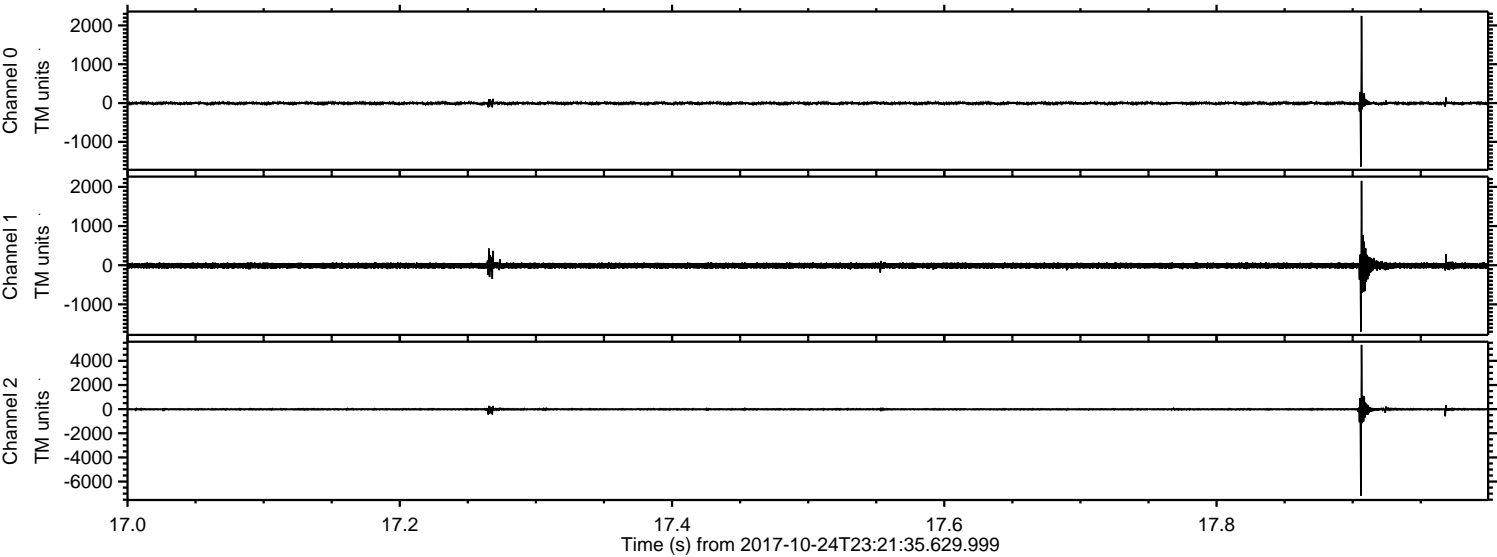

Channel 0
mn: -1640
mx: 2247
 μ : -5.8
 σ : 21.8

Channel 1
mn: -1696
mx: 2155
 μ : -12.4
 σ : 41.5

Channel 2
mn: -7168
mx: 5320
 μ : -15.3
 σ : 60.6

ELMAVAN 3D WAVEFORMS (Measured data sampled at 50 kHz) 51000 packets of 144 samples from 2017-10-24T23:21:35.629.999. Part 45/147

Processed Wed Oct 25 01:29:16 2017 by ELM ver.2012-10-06 from 001__elm20171024_232134__dat00.bin

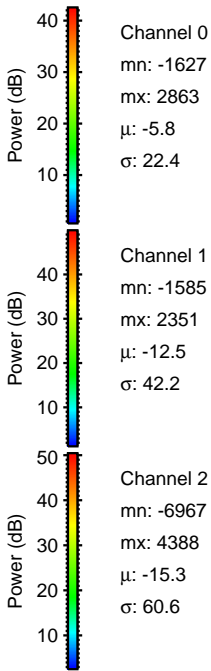
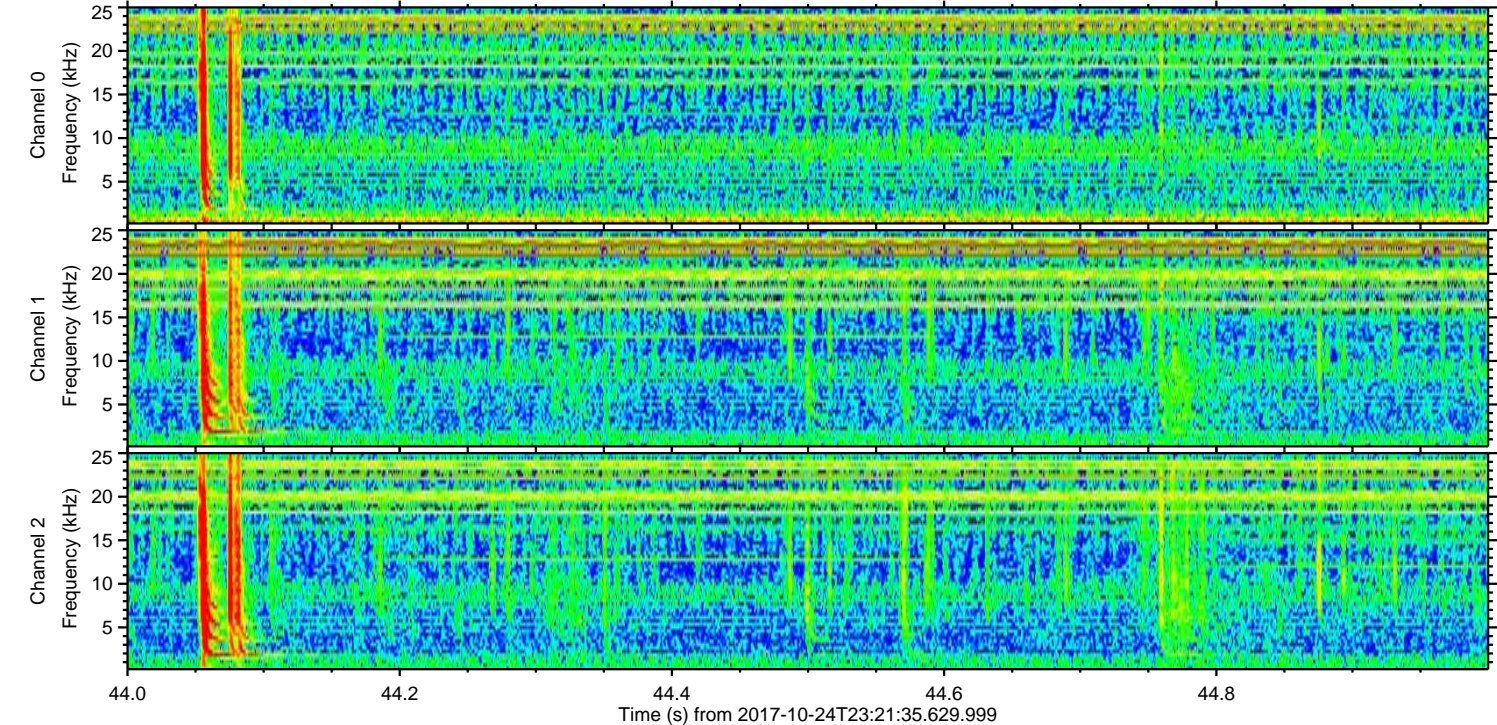
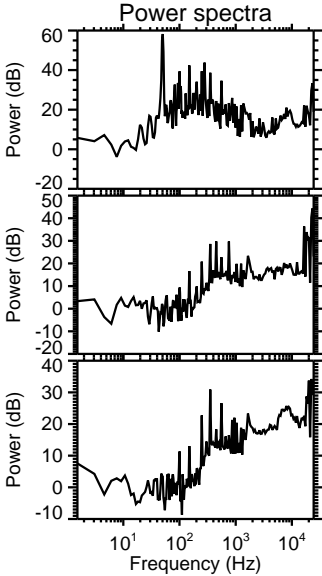
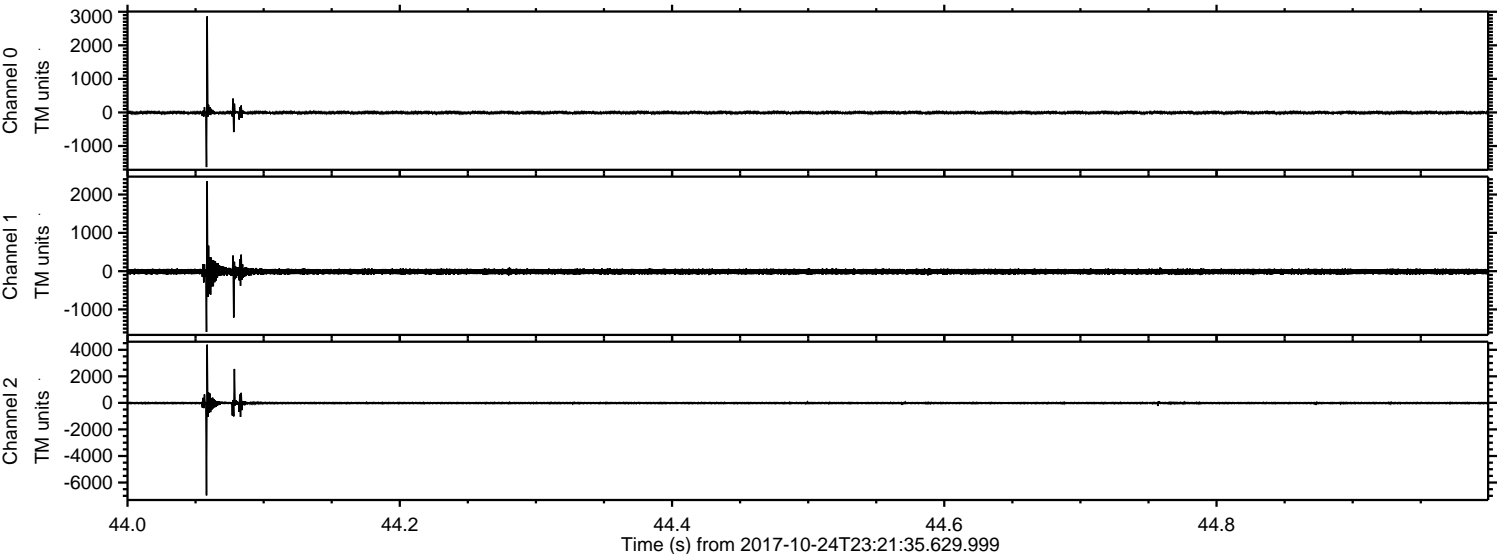

Channel 0
mn: -1627
mx: 2863
 μ : -5.8
 σ : 22.4

Channel 1
mn: -1585
mx: 2351
 μ : -12.5
 σ : 42.2

Channel 2
mn: -6967
mx: 4388
 μ : -15.3
 σ : 60.6

ELMAVAN 3D WAVEFORMS (Measured data sampled at 50 kHz) 51000 packets of 144 samples from 2017-10-24T23:21:35.629.999. Part 121/147

Processed Wed Oct 25 01:29:17 2017 by ELM ver.2012-10-06 from 001__elm20171024_232134__dat00.bin

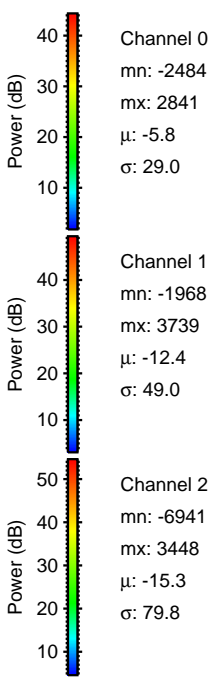
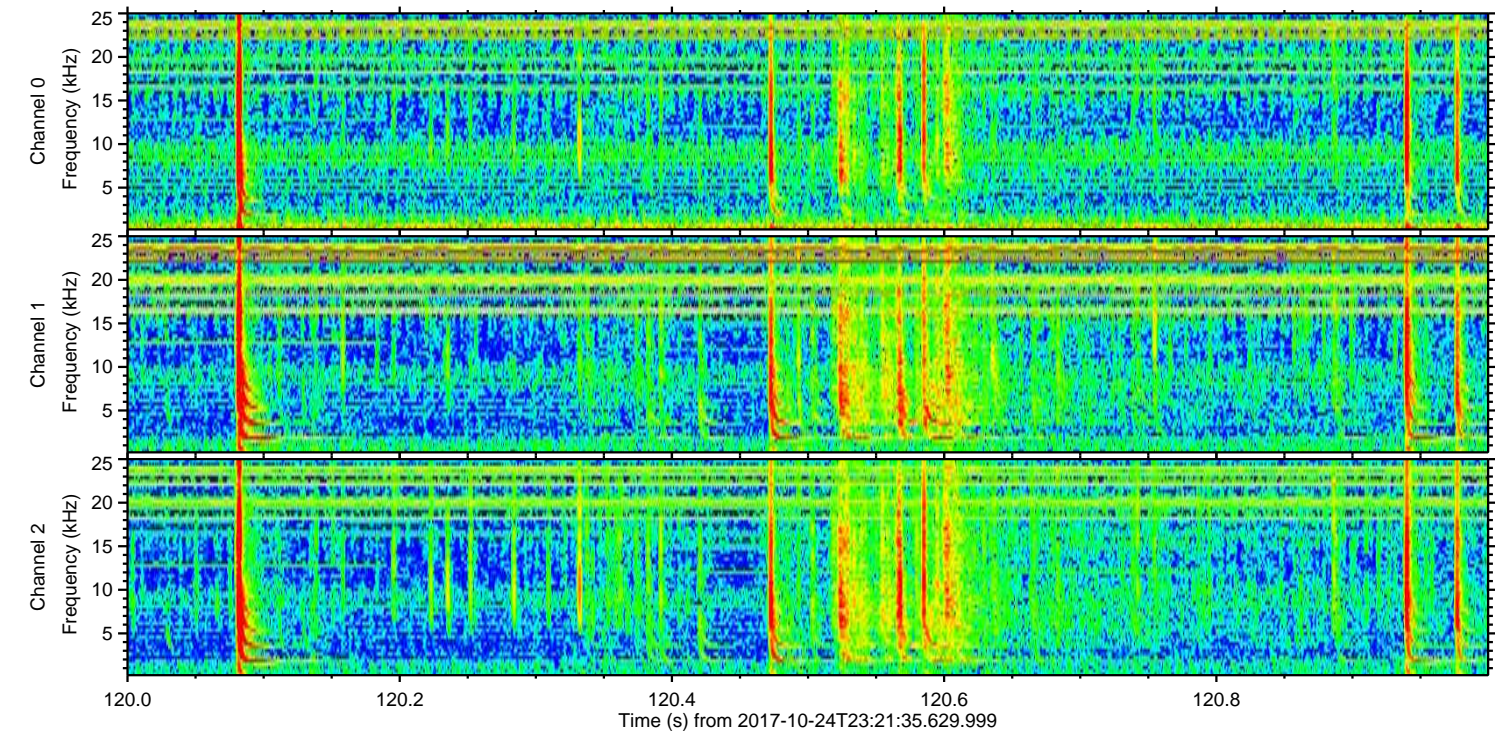
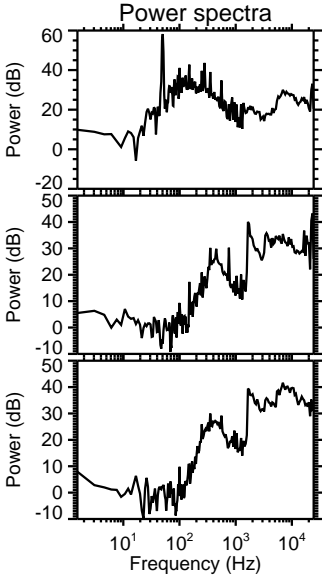
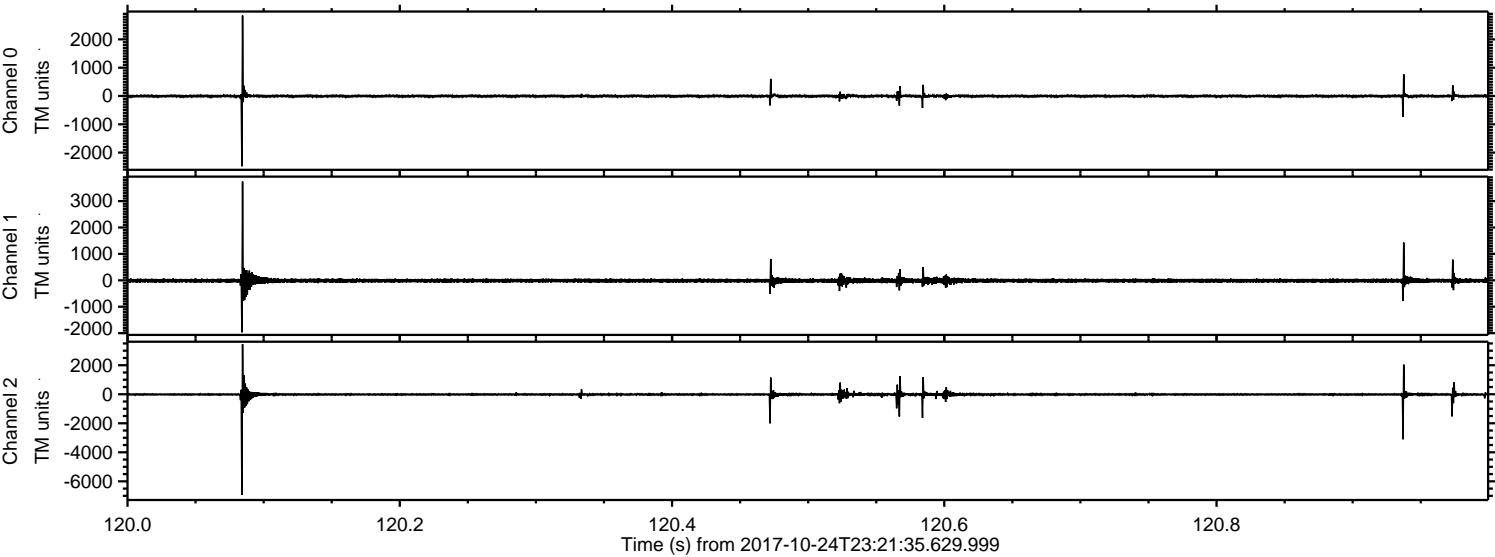

ELMAVAN 3D WAVEFORMS (Measured data sampled at 50 kHz) 51000 packets of 144 samples from 2017-10-24T23:21:35.629.999. Part 81/147

Processed Wed Oct 25 01:29:17 2017 by ELM ver.2012-10-06 from 001__elm20171024_232134__dat00.bin

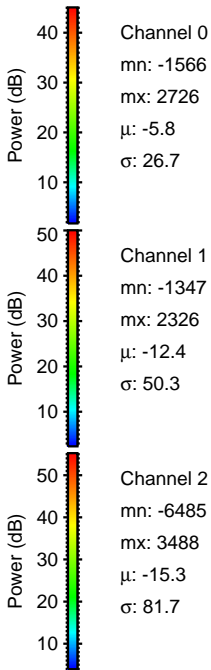
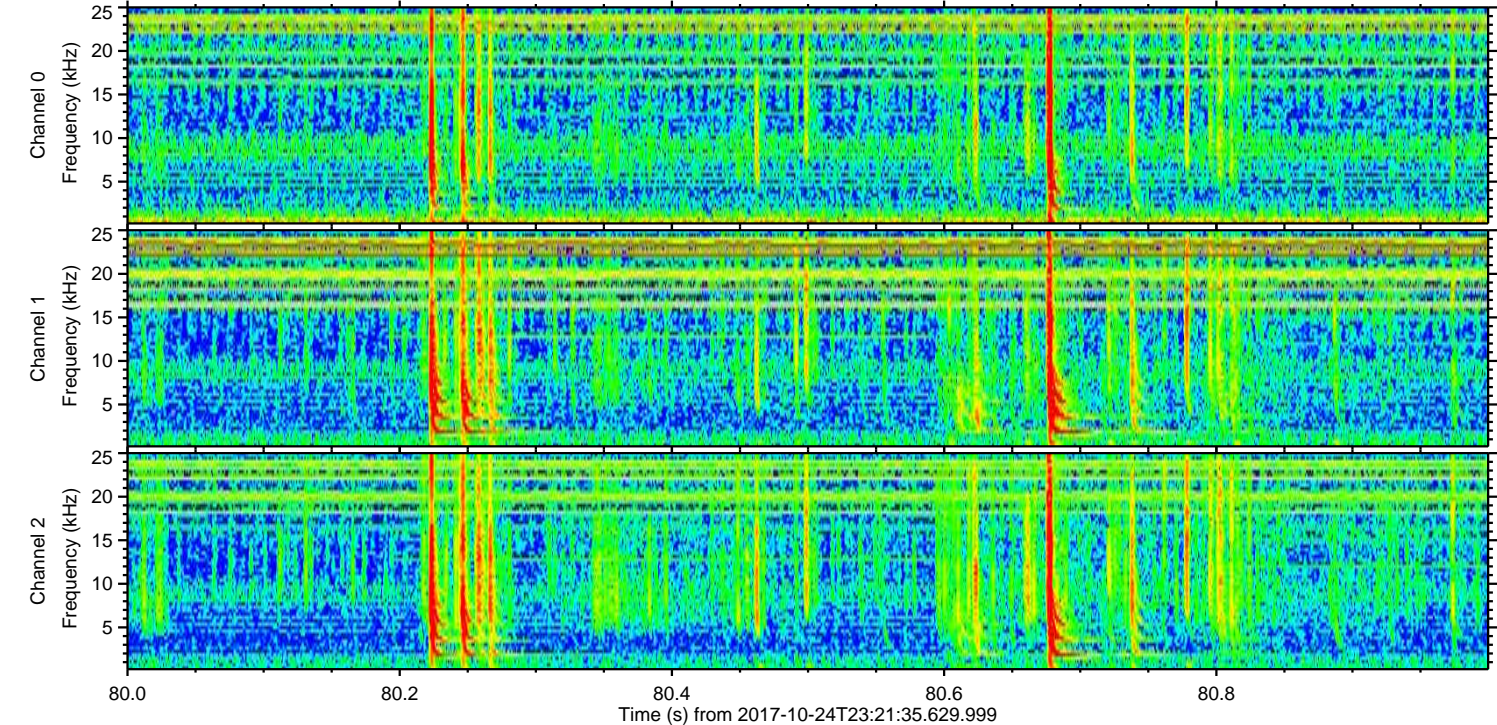
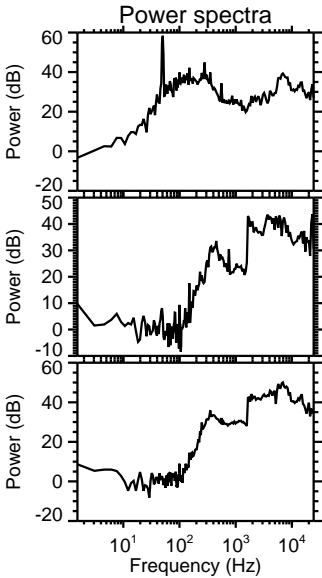
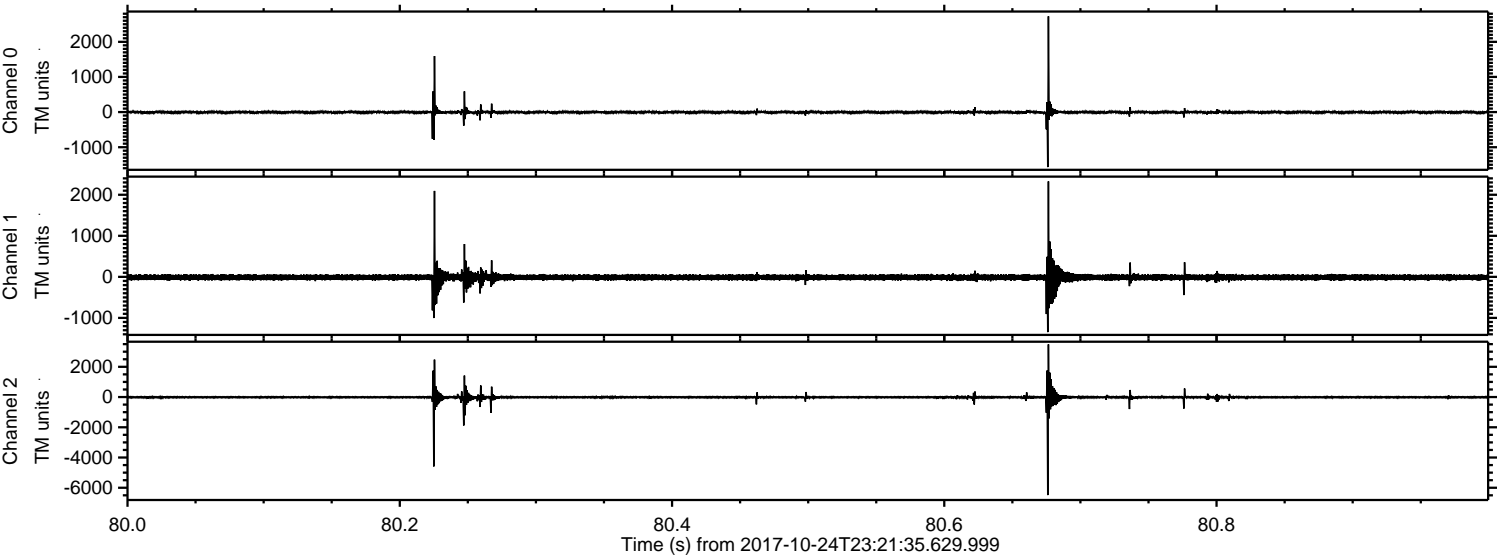

ELMAVAN 3D WAVEFORMS (Measured data sampled at 50 kHz) 51000 packets of 144 samples from 2017-10-24T23:21:35.629.999. Part 41/147

Processed Wed Oct 25 01:29:18 2017 by ELM ver.2012-10-06 from 001__elm20171024_232134__dat00.bin

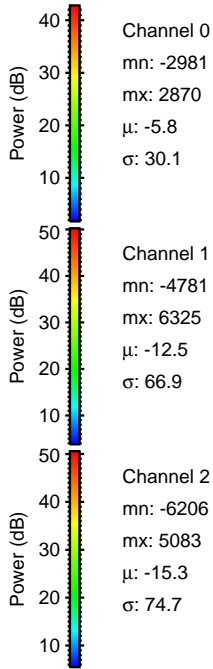
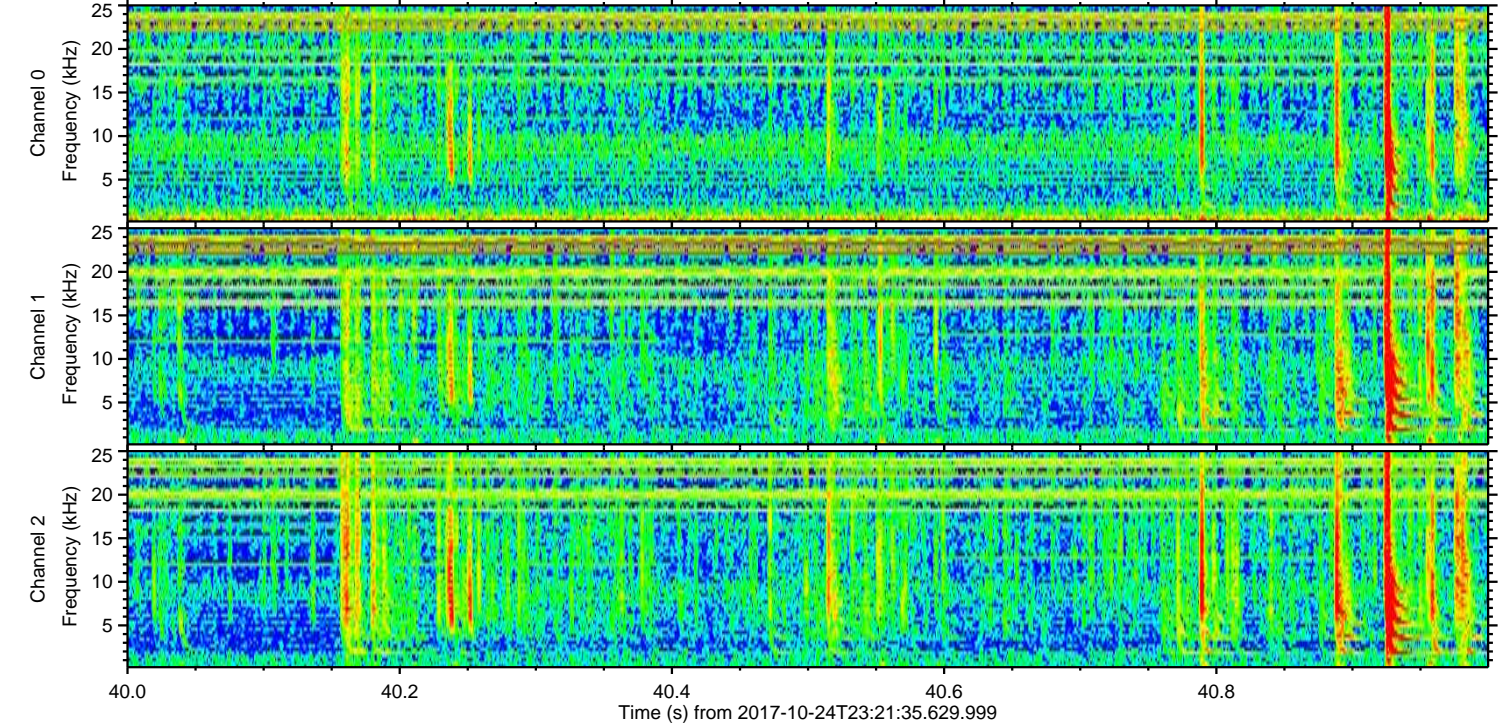
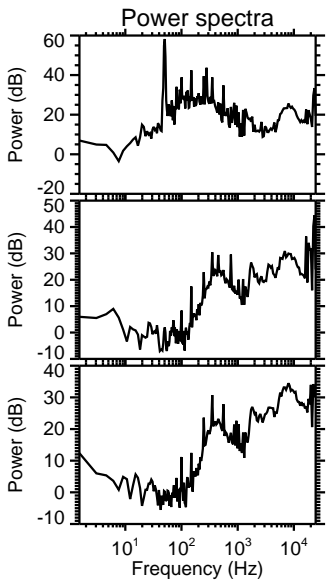
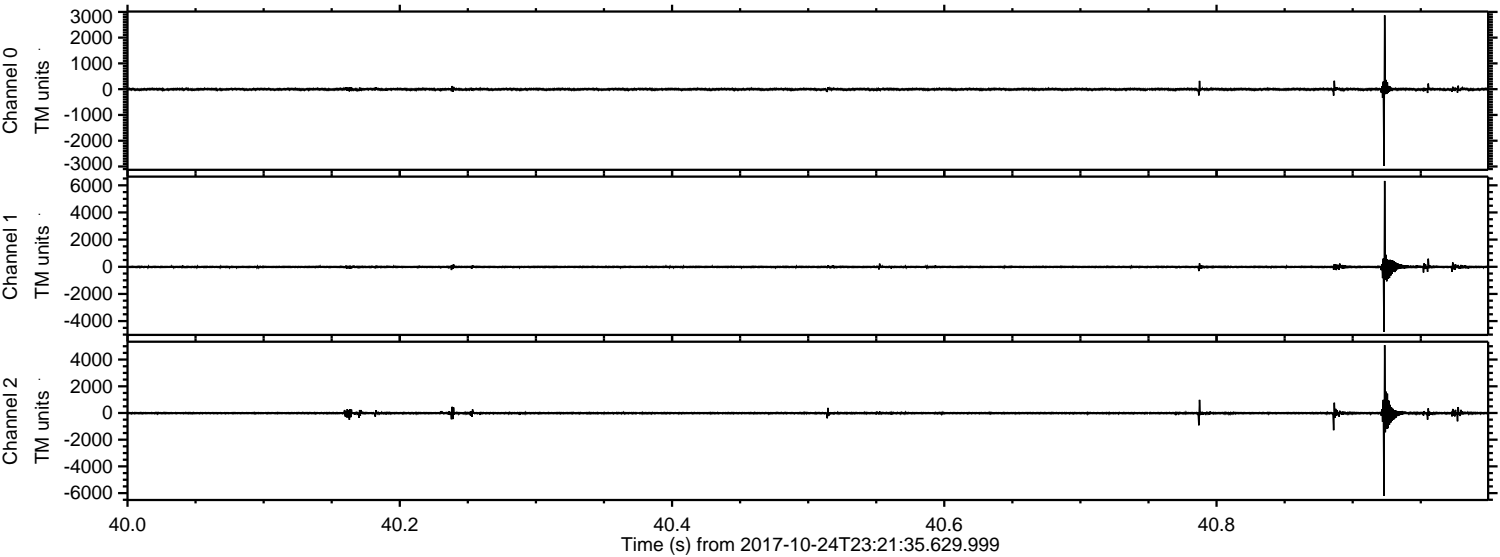

ELMAVAN 3D WAVEFORMS (Measured data sampled at 50 kHz) 51000 packets of 144 samples from 2017-10-24T23:21:35.629.999. Part 89/147

Processed Wed Oct 25 01:29:19 2017 by ELM ver.2012-10-06 from 001__elm20171024_232134__dat00.bin

