

ELMAVAN 3D WAVEFORMS (Measured data sampled at 50 kHz) 51000 packets of 144 samples from 2017-10-24T22:06:32.286.999.

Processed Wed Oct 25 00:14:24 2017 by ELM ver.2012-10-06 from 001__elm20171024_220631__dat00.bin

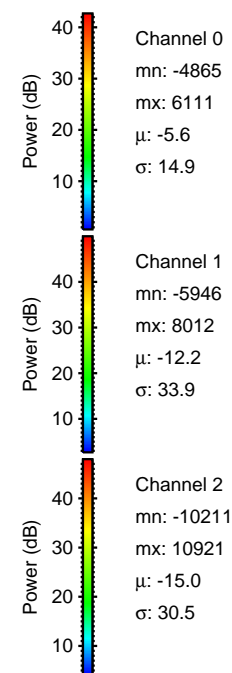
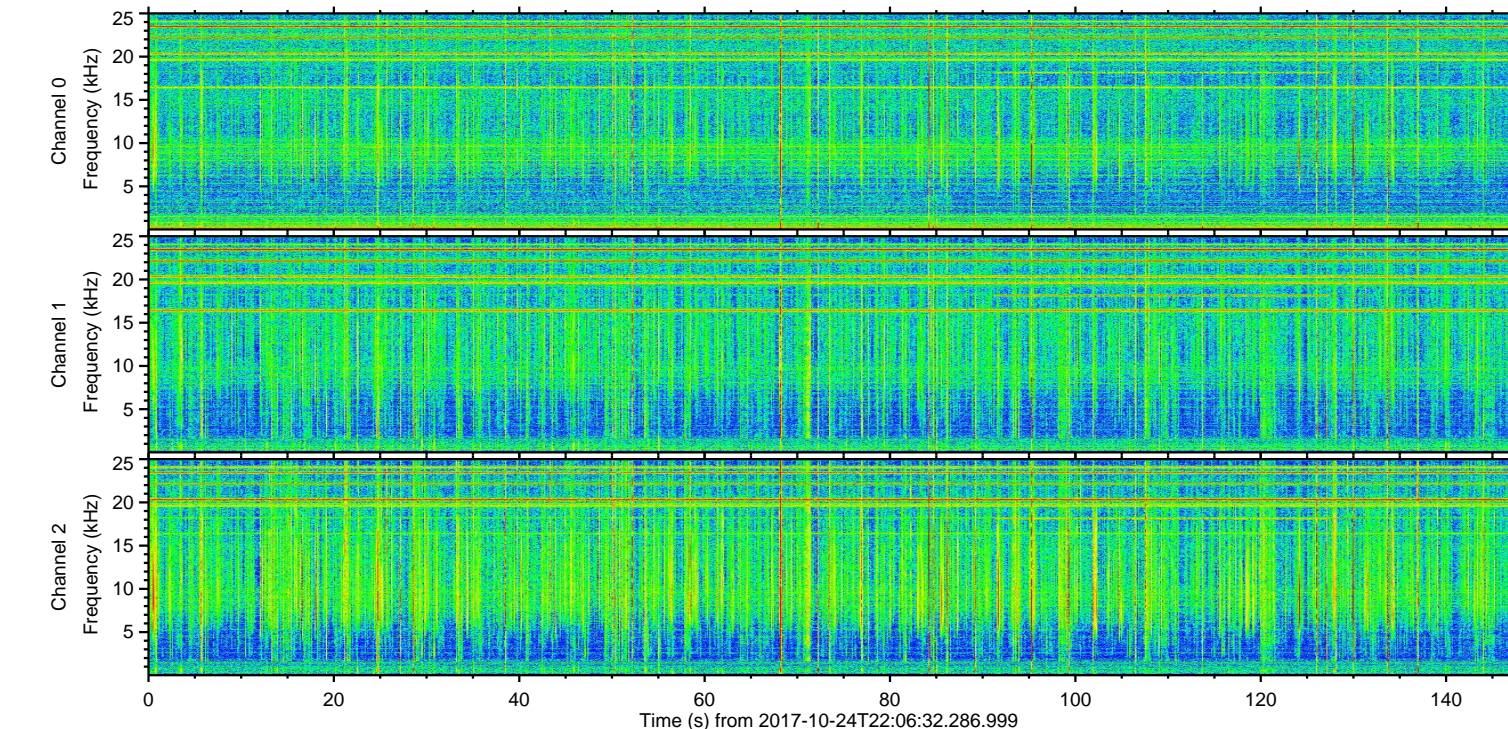
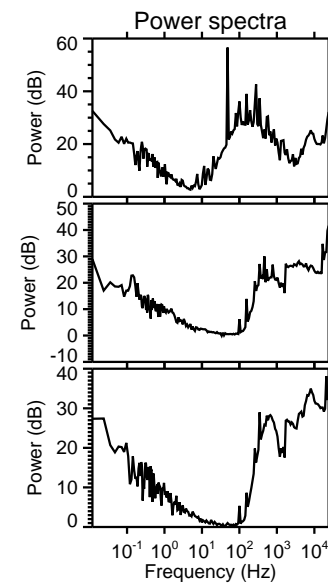
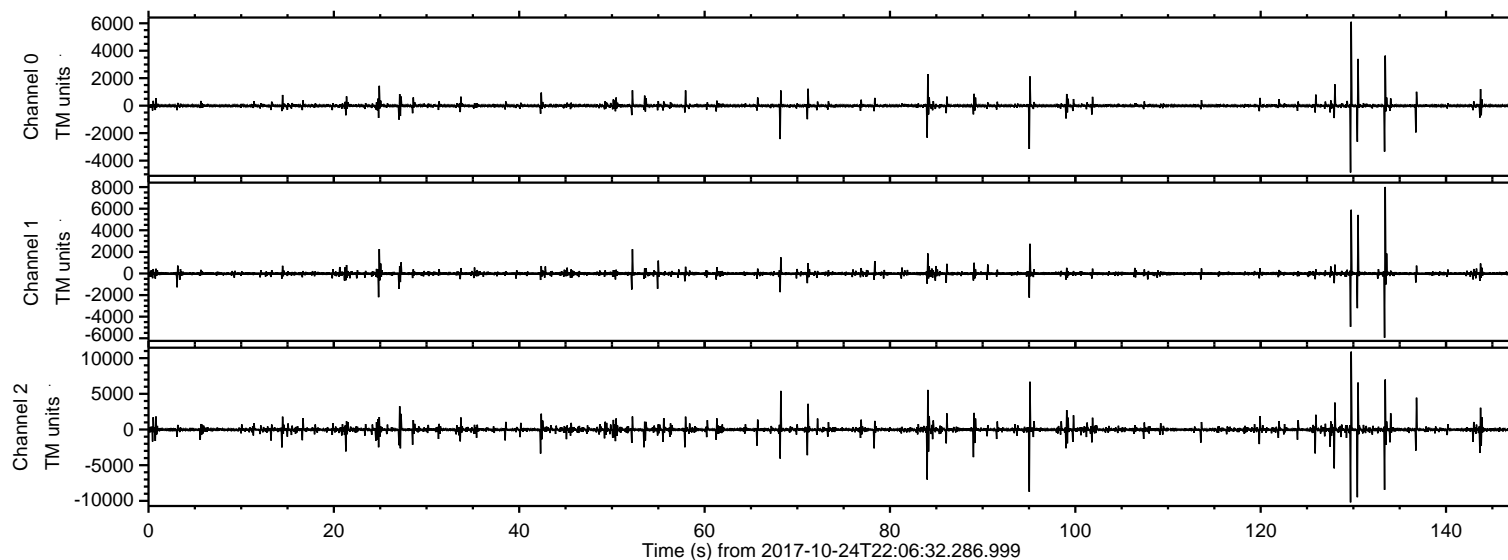

ELMAVAN 3D WAVEFORMS (Measured data sampled at 50 kHz) 51000 packets of 144 samples from 2017-10-24T22:06:32.286.999. Part 130/147

Processed Wed Oct 25 00:14:29 2017 by ELM ver.2012-10-06 from 001__elm20171024_220631__dat00.bin

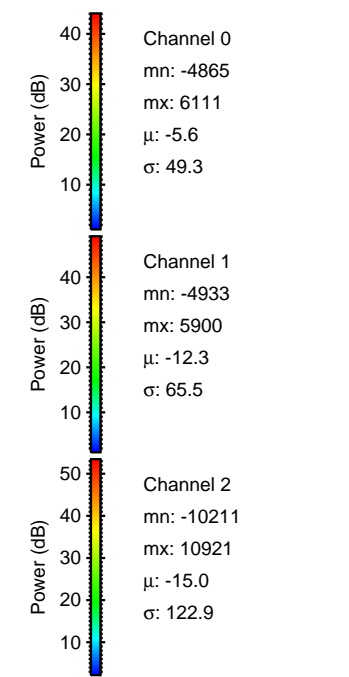
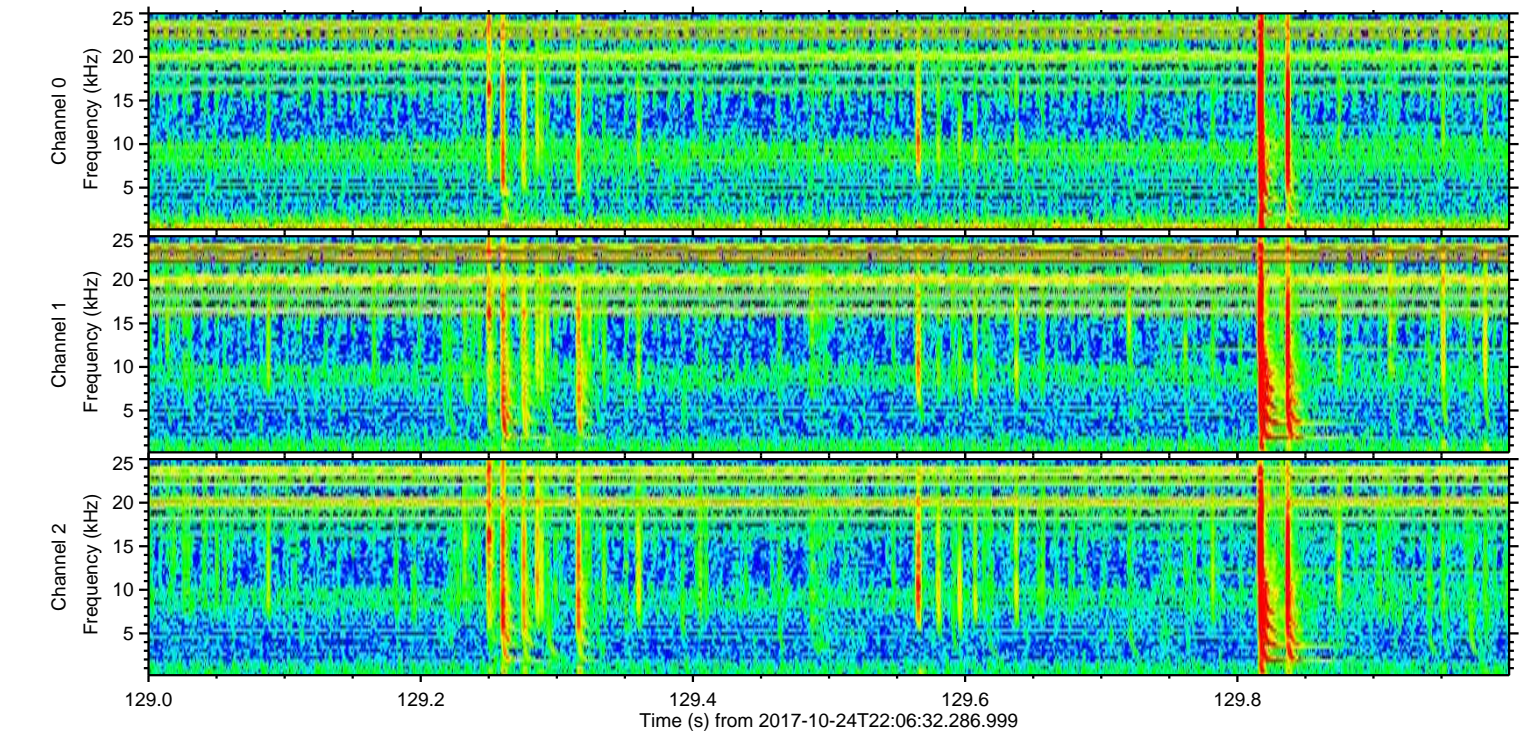
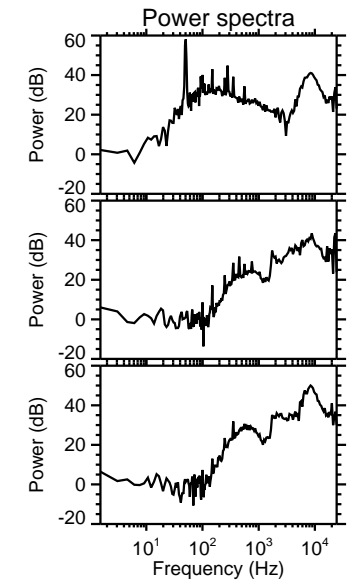
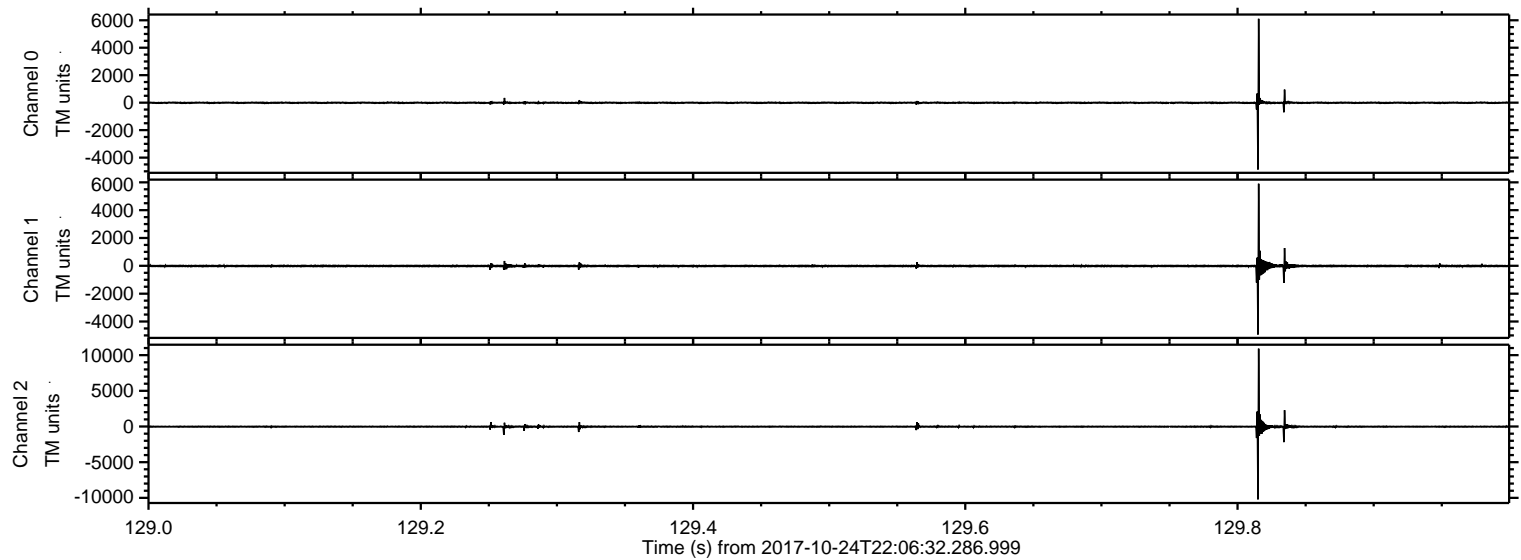

ELMAVAN 3D WAVEFORMS (Measured data sampled at 50 kHz) 51000 packets of 144 samples from 2017-10-24T22:06:32.286.999. Part 131/147

Processed Wed Oct 25 00:14:30 2017 by ELM ver.2012-10-06 from 001__elm20171024_220631__dat00.bin

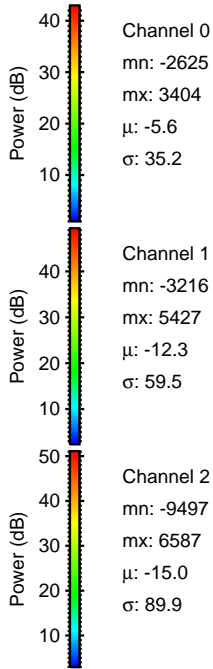
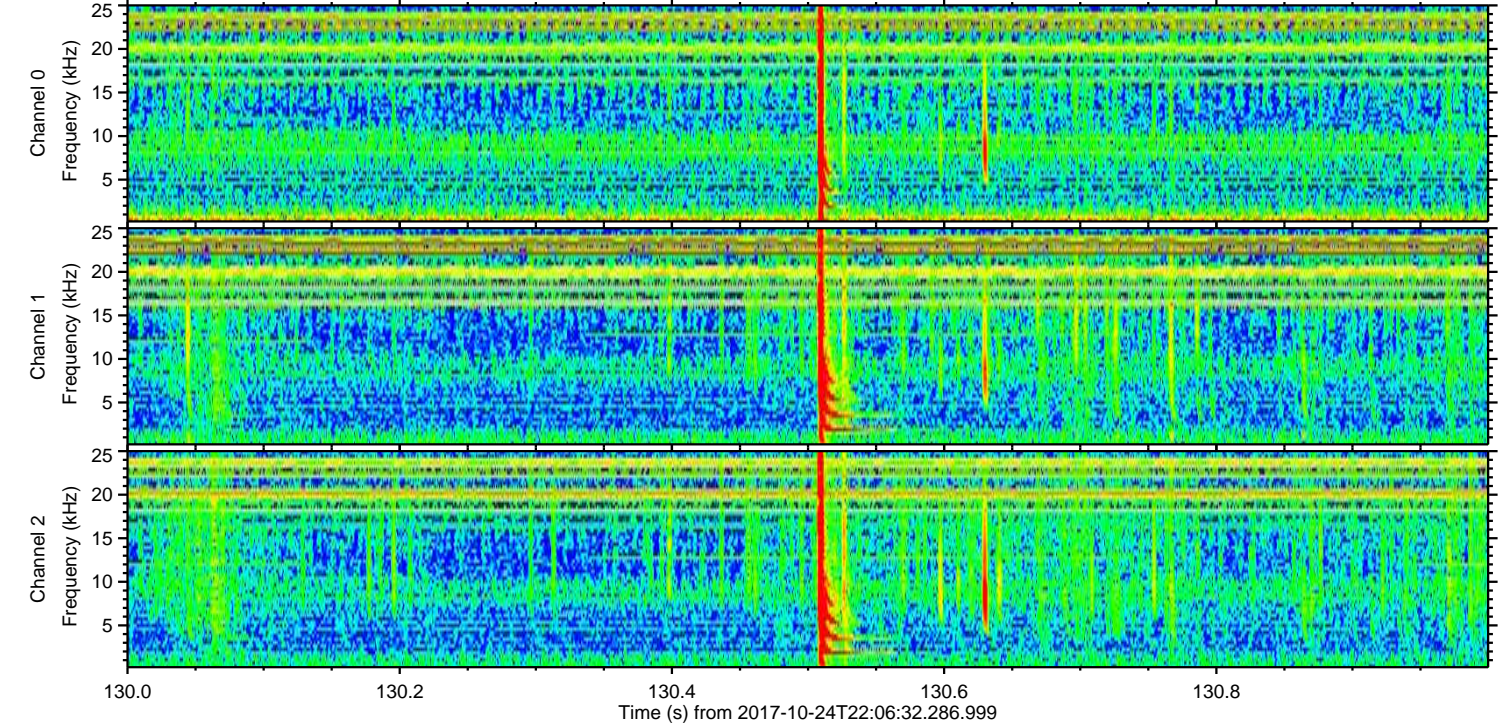
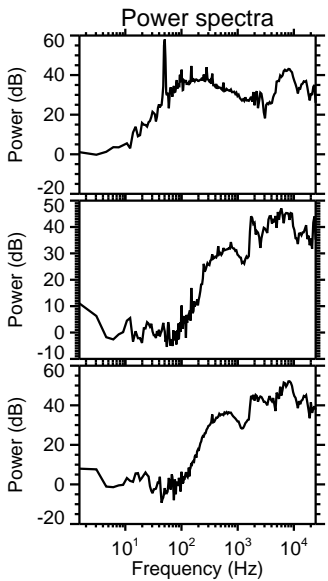
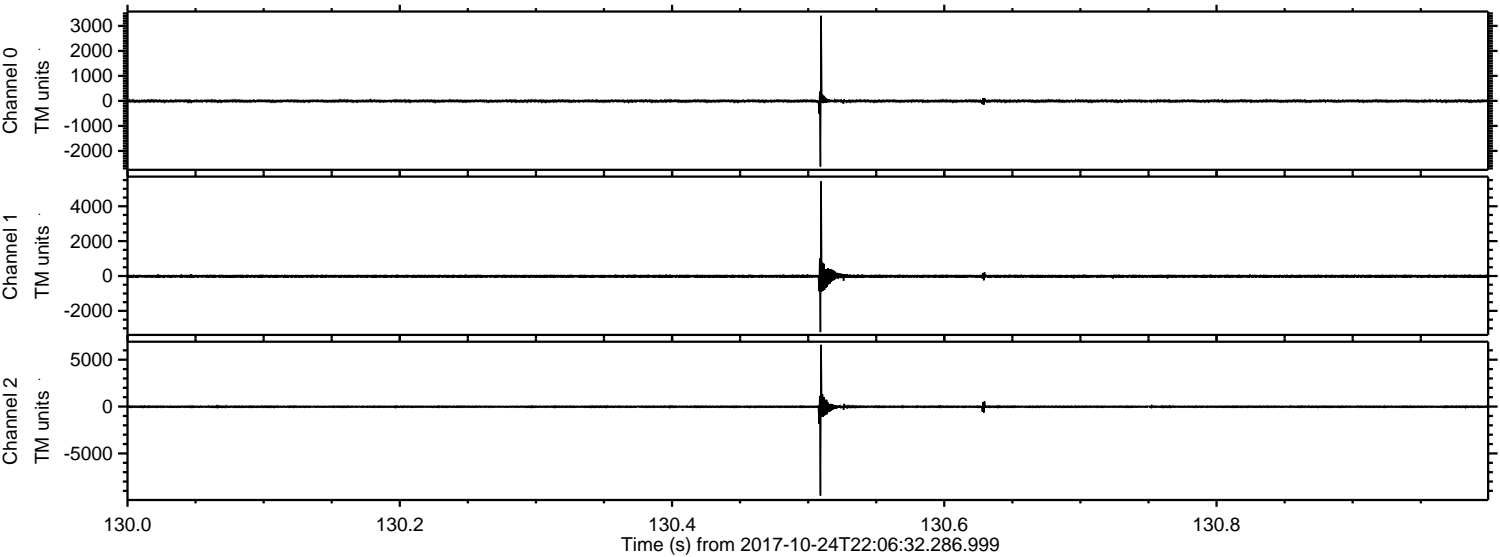

Processed Wed Oct 25 00:14:31 2017 by ELM ver.2012-10-06 from 001__elm20171024_220631__dat00.bin

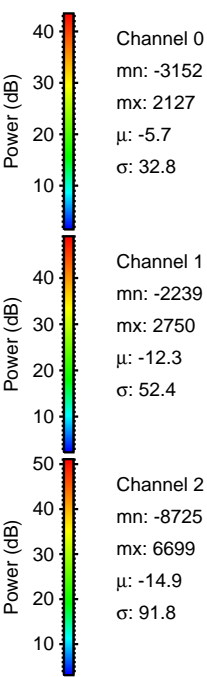
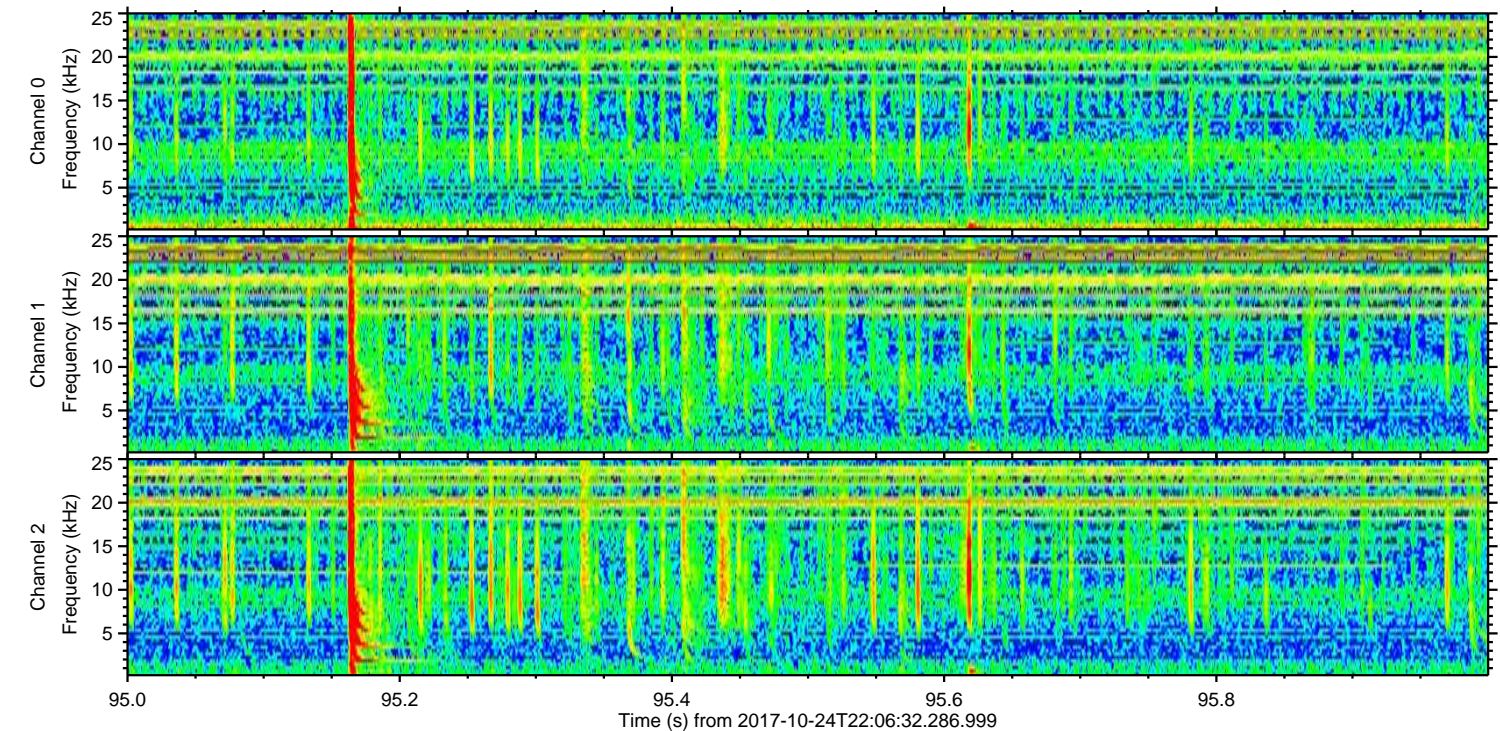
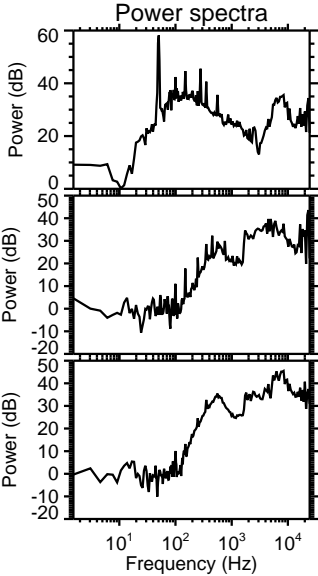
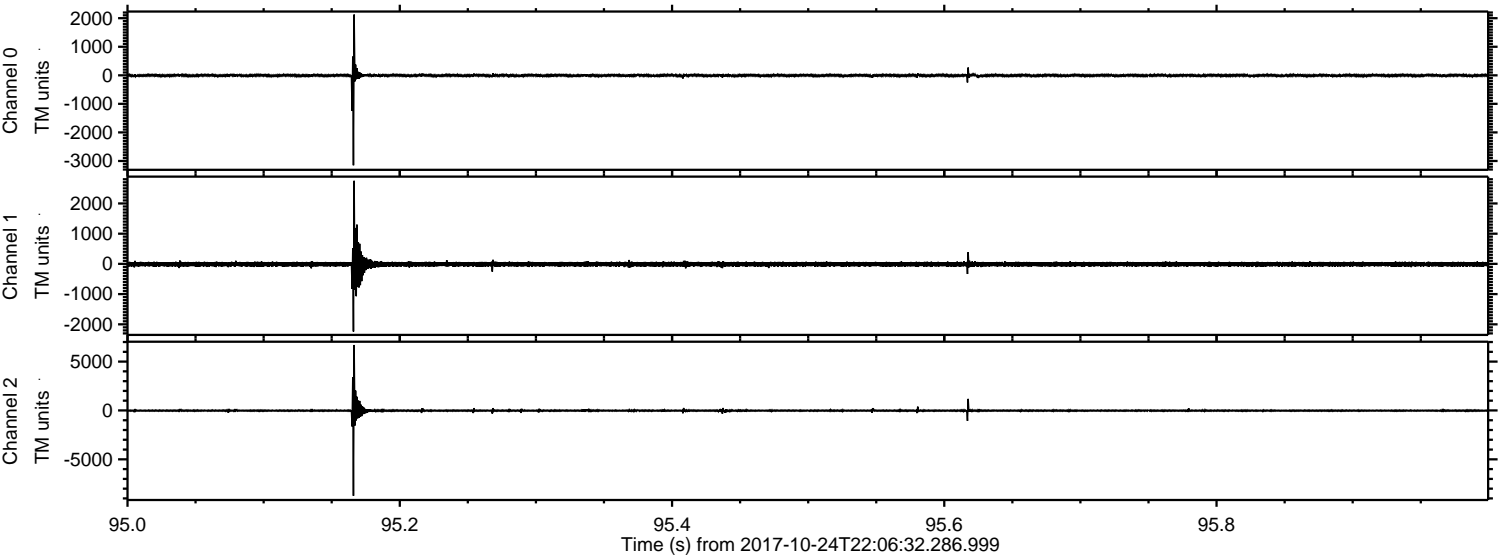

ELMAVAN 3D WAVEFORMS (Measured data sampled at 50 kHz) 51000 packets of 144 samples from 2017-10-24T22:06:32.286.999. Part 134/147

Processed Wed Oct 25 00:14:31 2017 by ELM ver.2012-10-06 from 001__elm20171024_220631__dat00.bin

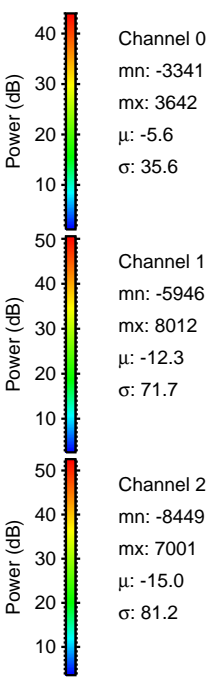
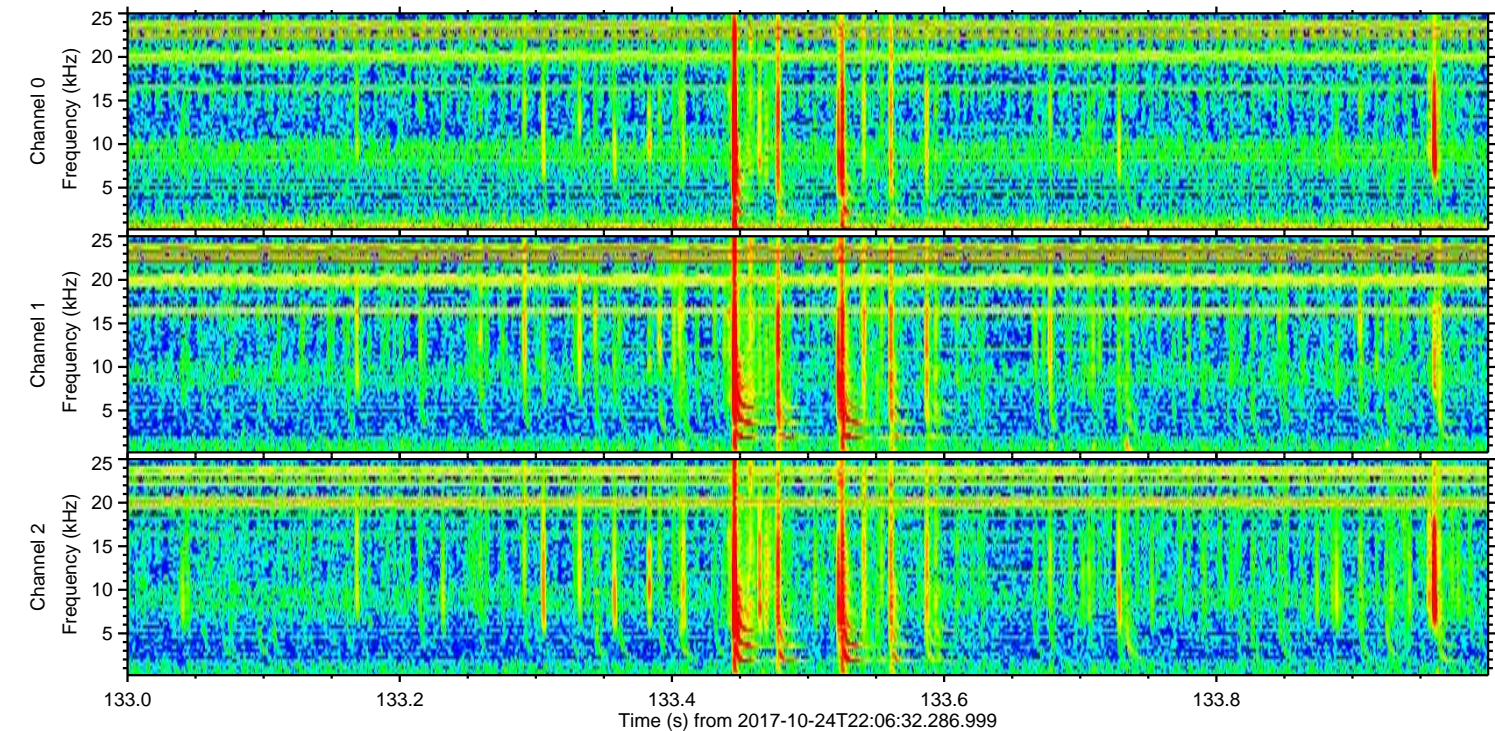
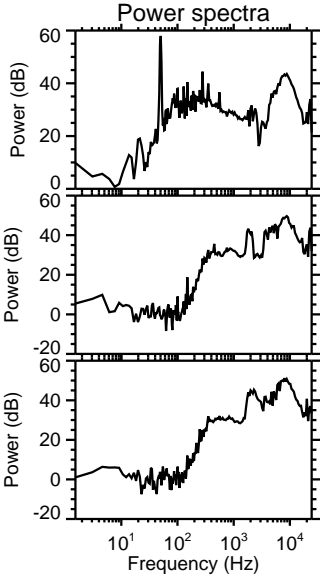
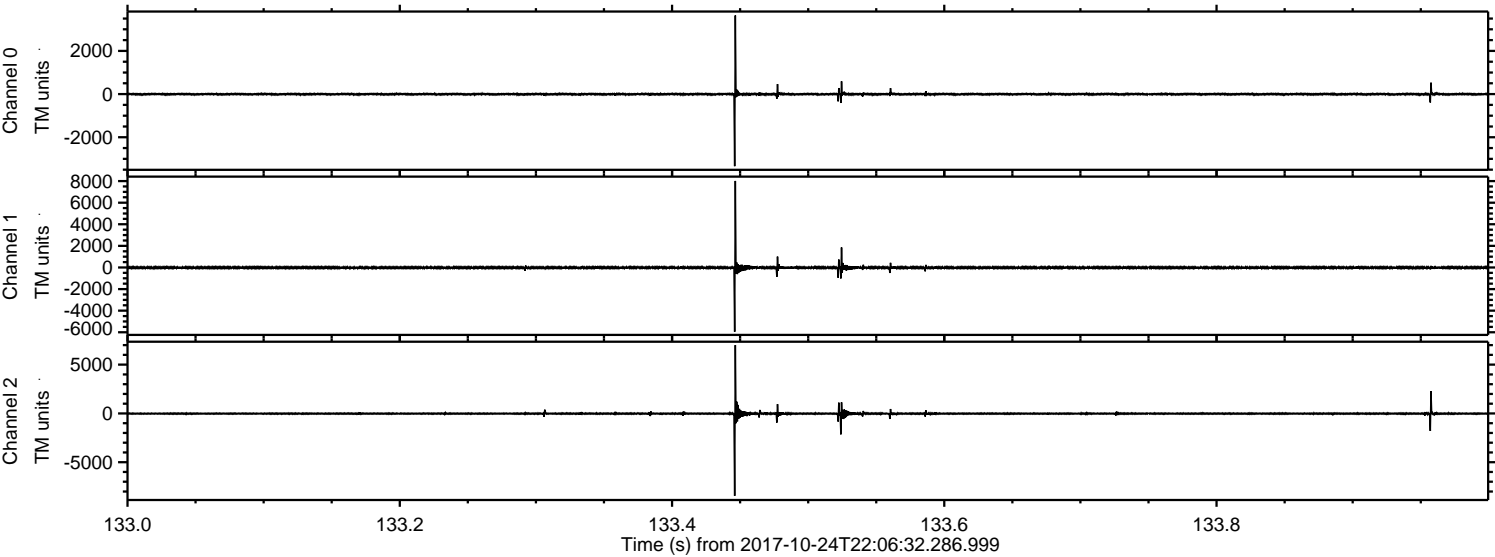

Processed Wed Oct 25 00:14:32 2017 by ELM ver.2012-10-06 from 001__elm20171024_220631__dat00.bin

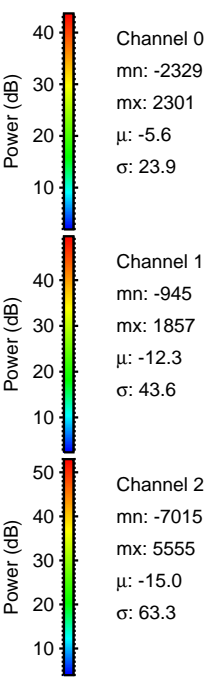
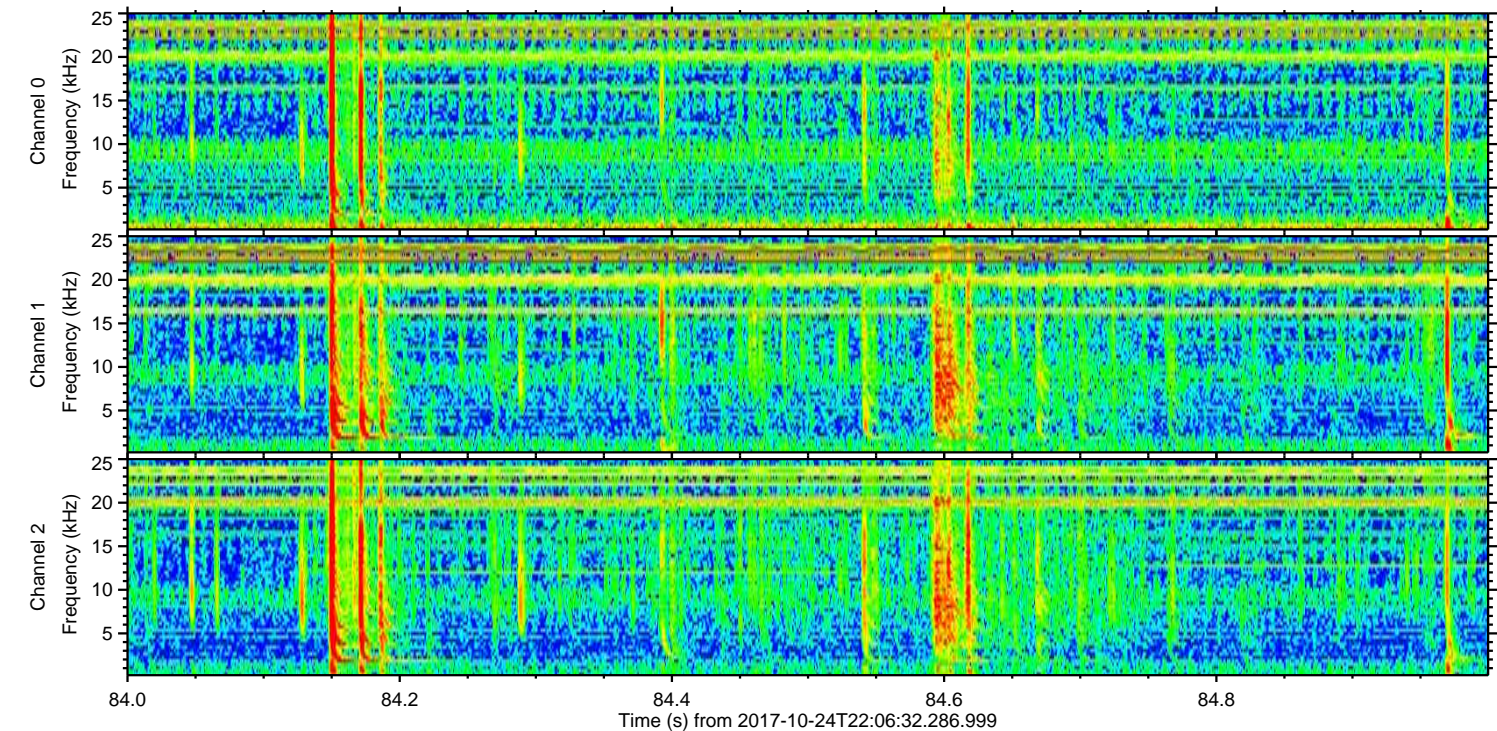
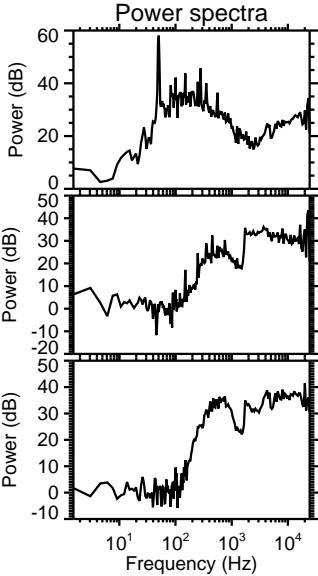
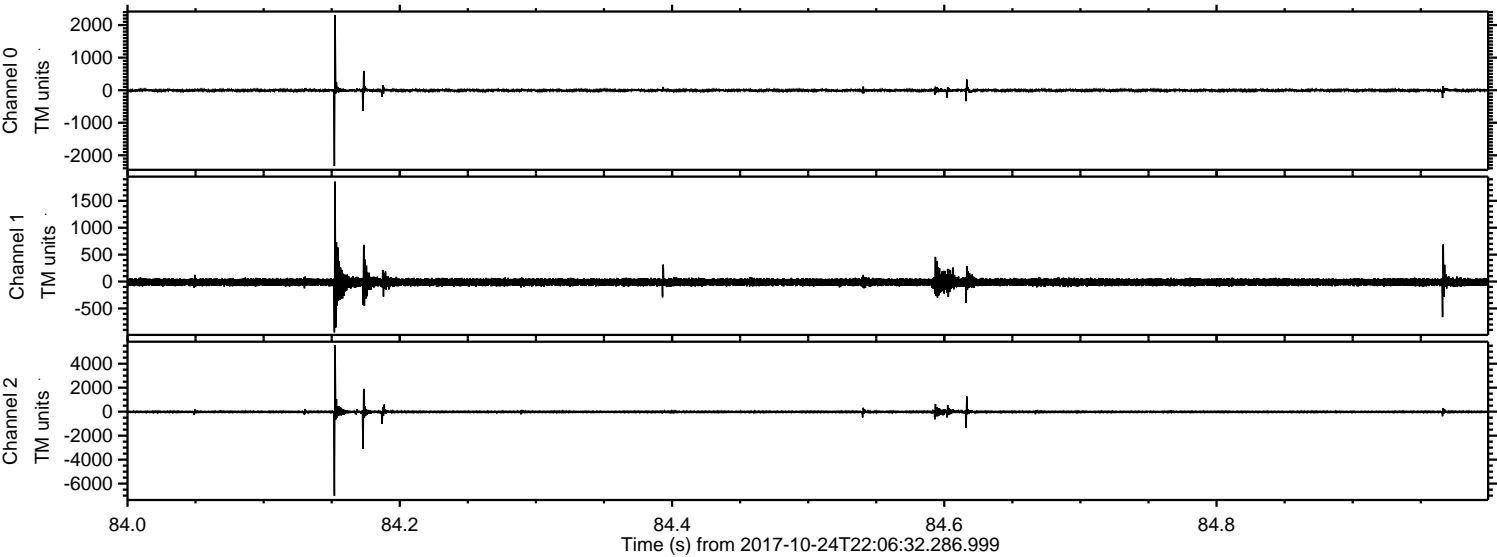

Channel 0
mn: -2329
mx: 2301
 μ : -5.6
 σ : 23.9

Channel 1
mn: -945
mx: 1857
 μ : -12.3
 σ : 43.6

Channel 2
mn: -7015
mx: 5555
 μ : -15.0
 σ : 63.3

ELMAVAN 3D WAVEFORMS (Measured data sampled at 50 kHz) 51000 packets of 144 samples from 2017-10-24T22:06:32.286.999. Part 128/147

Processed Wed Oct 25 00:14:33 2017 by ELM ver.2012-10-06 from 001__elm20171024_220631__dat00.bin

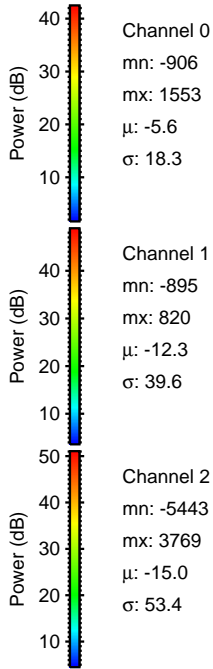
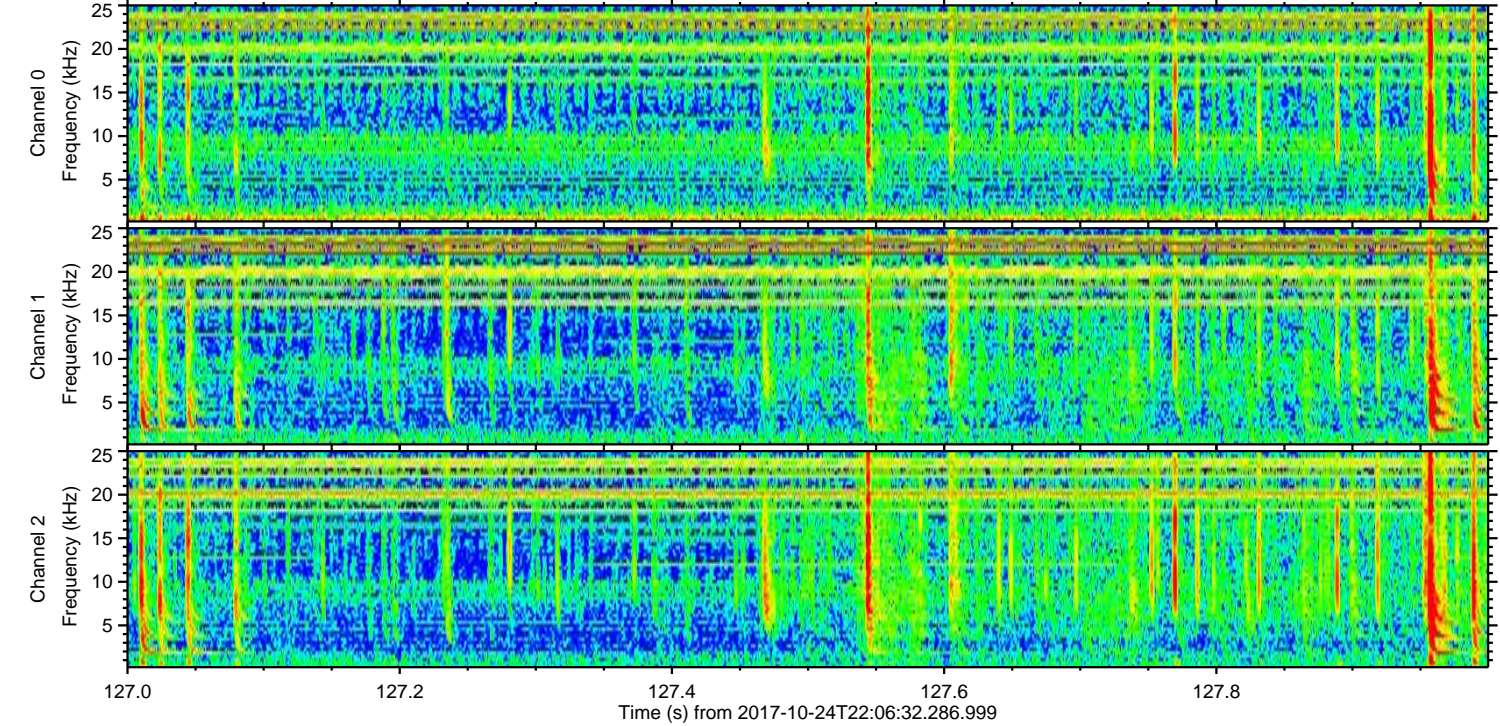
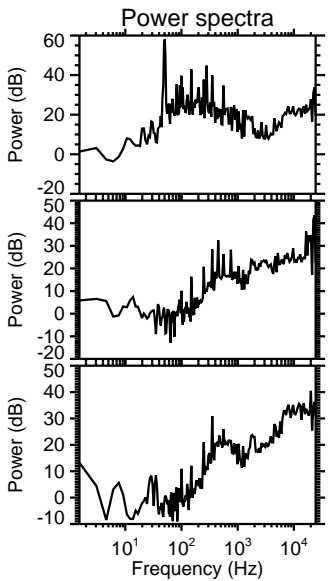
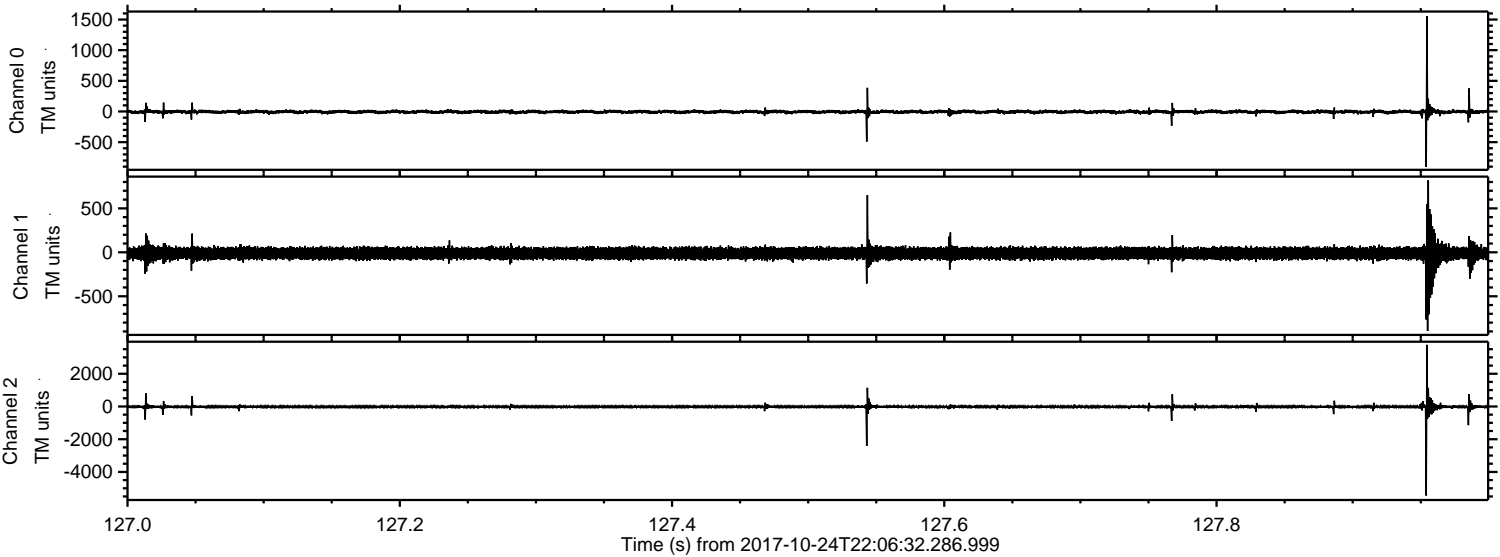

Channel 0
mn: -906
mx: 1553
 μ : -5.6
 σ : 18.3

Channel 1
mn: -895
mx: 820
 μ : -12.3
 σ : 39.6

Channel 2
mn: -5443
mx: 3769
 μ : -15.0
 σ : 53.4

Processed Wed Oct 25 00:14:33 2017 by ELM ver.2012-10-06 from 001__elm20171024_220631__dat00.bin

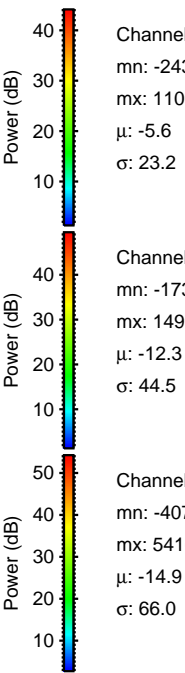
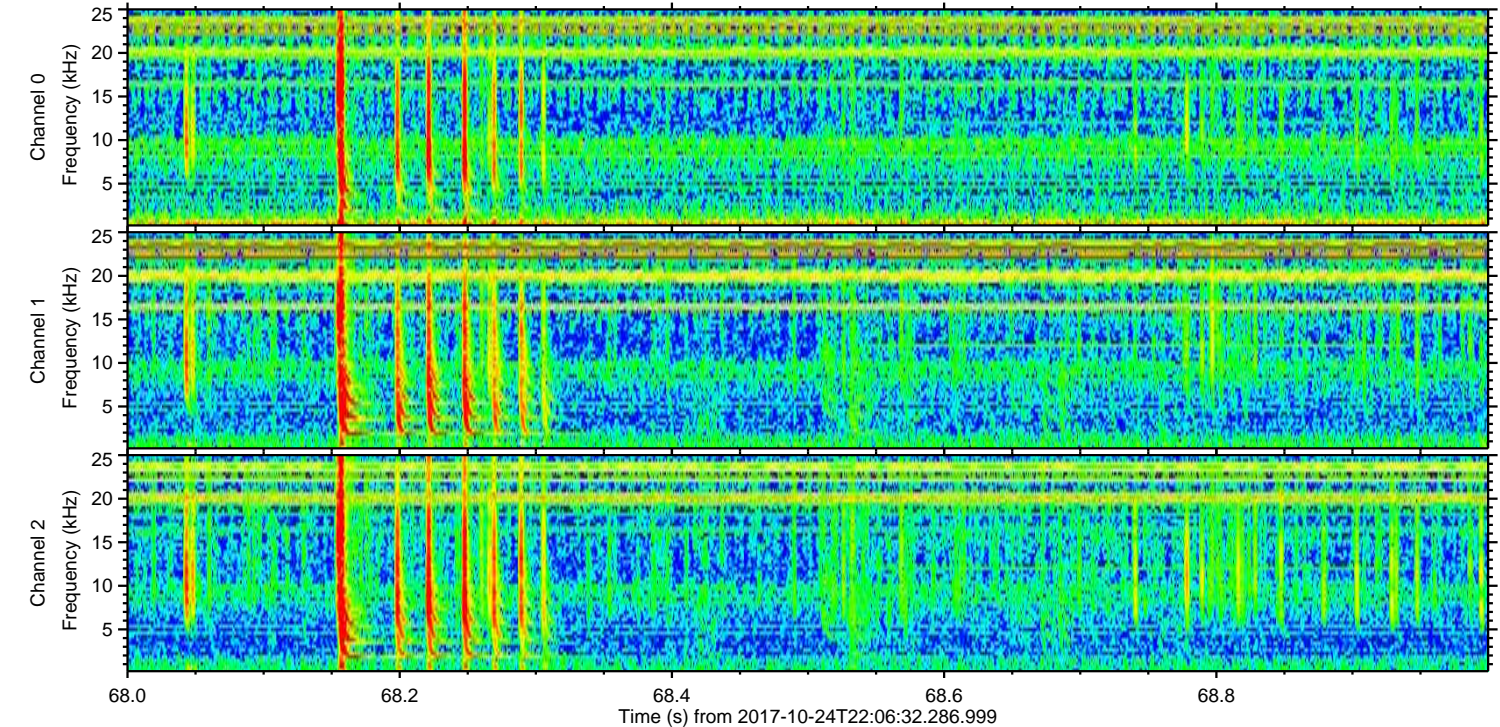
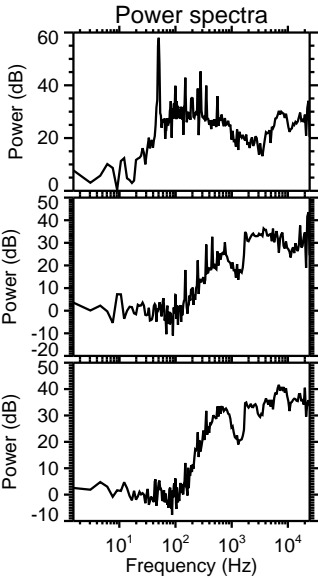
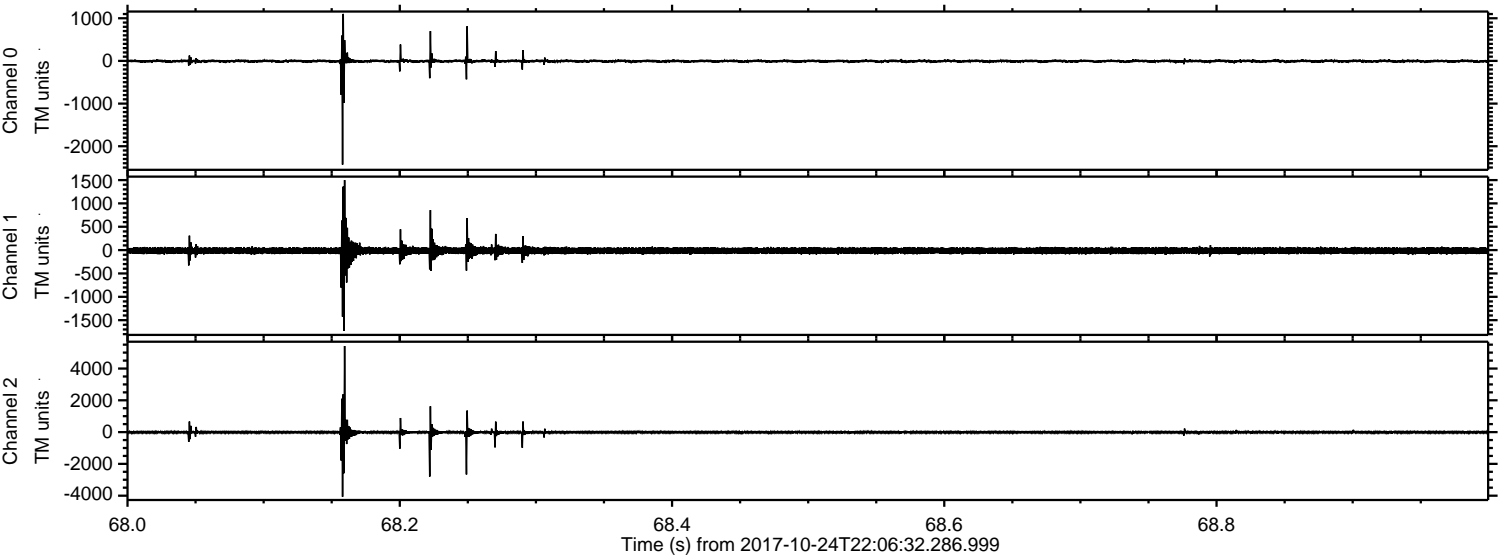

ELMAVAN 3D WAVEFORMS (Measured data sampled at 50 kHz) 51000 packets of 144 samples from 2017-10-24T22:06:32.286.999. Part 137/147

Processed Wed Oct 25 00:14:34 2017 by ELM ver.2012-10-06 from 001__elm20171024_220631__dat00.bin

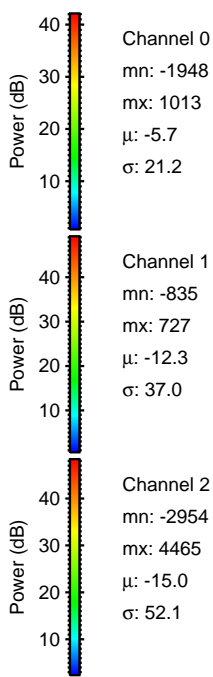
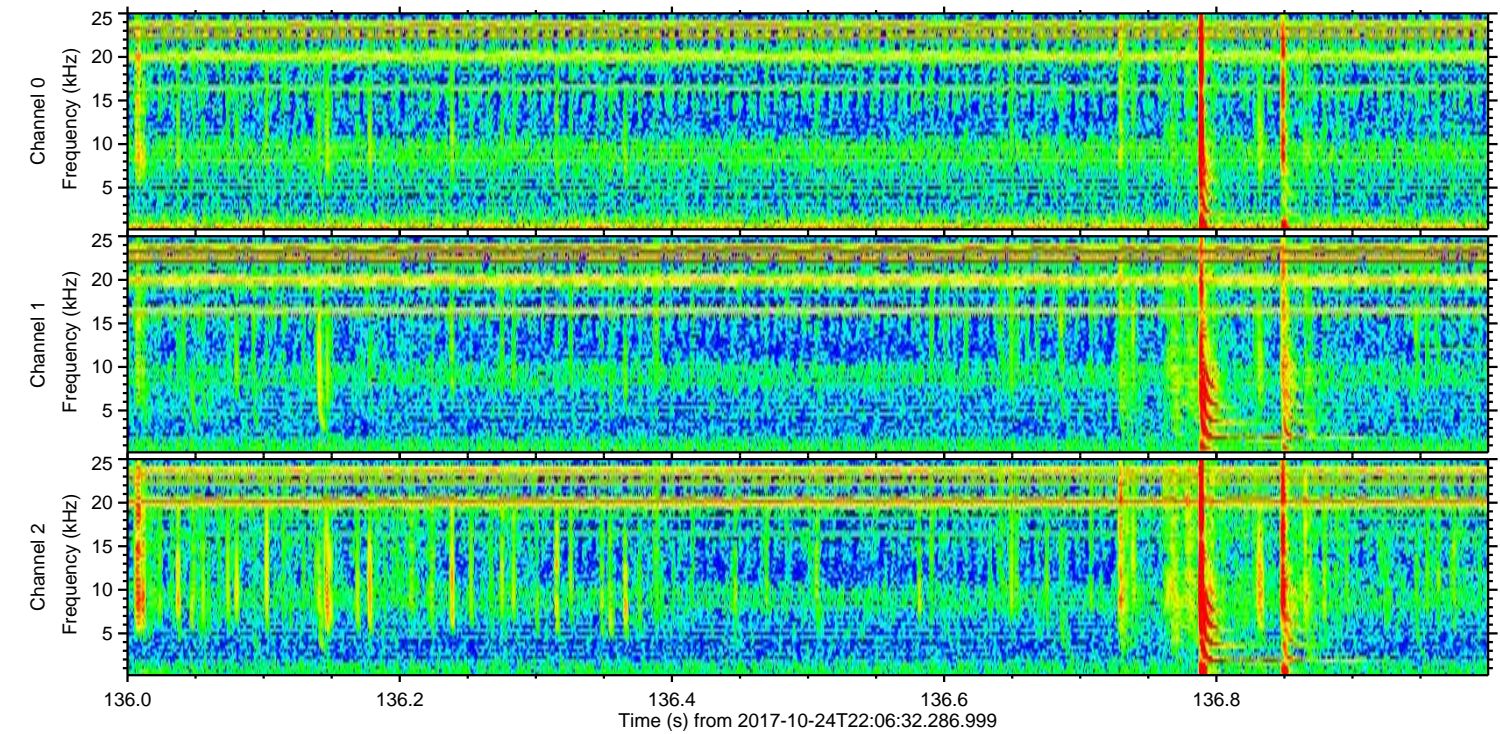
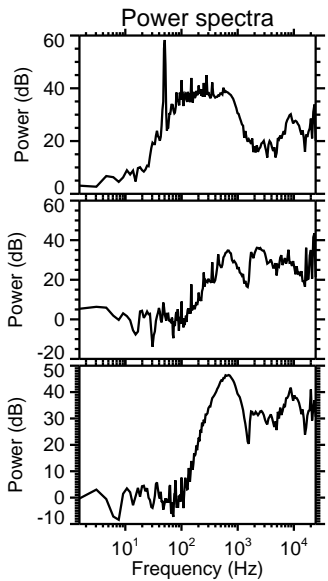
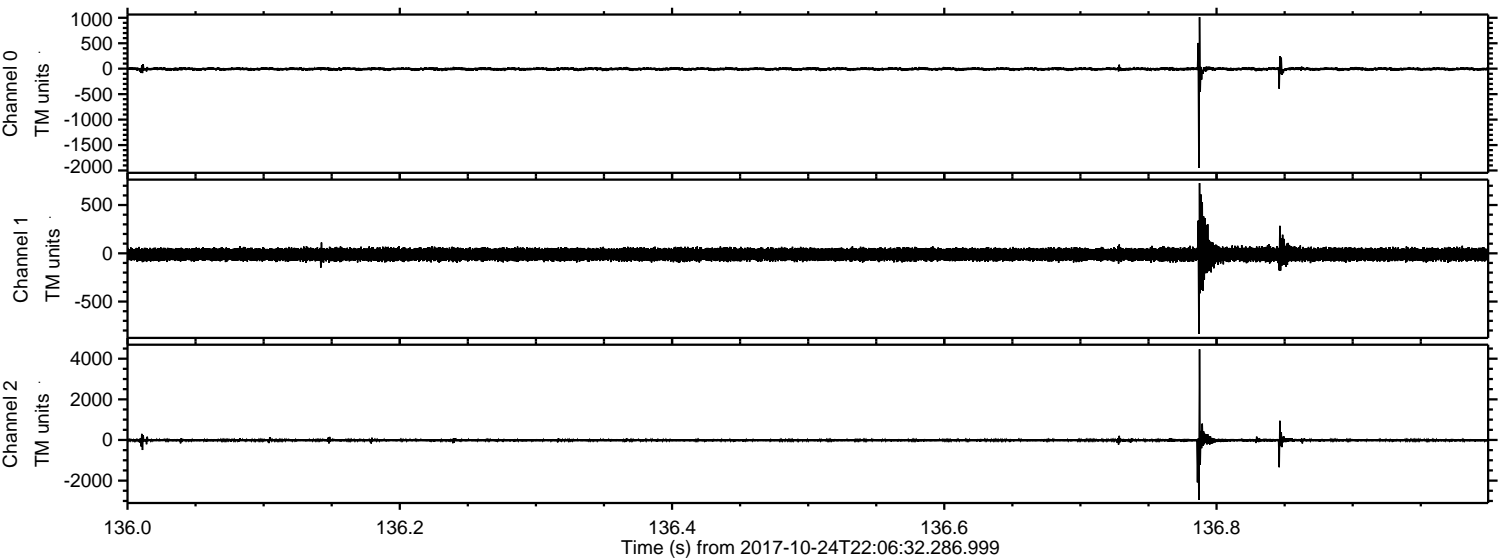

Channel 0
mn: -1948
mx: 1013
 μ : -5.7
 σ : 21.2

Channel 1
mn: -835
mx: 727
 μ : -12.3
 σ : 37.0

Channel 2
mn: -2954
mx: 4465
 μ : -15.0
 σ : 52.1

Processed Wed Oct 25 00:14:35 2017 by ELM ver.2012-10-06 from 001__elm20171024_220631__dat00.bin

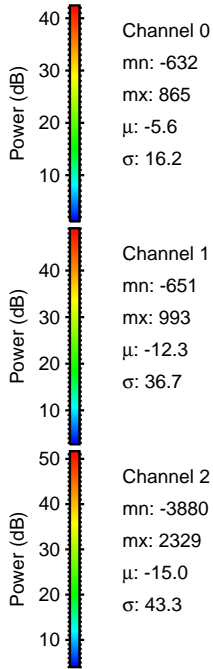
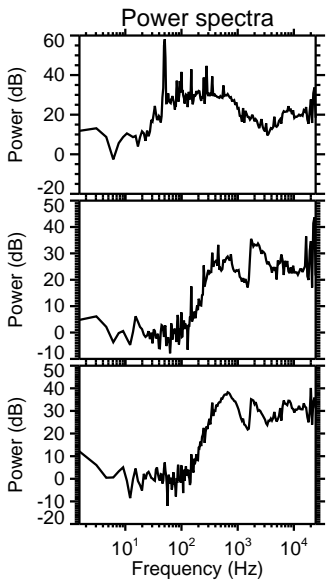
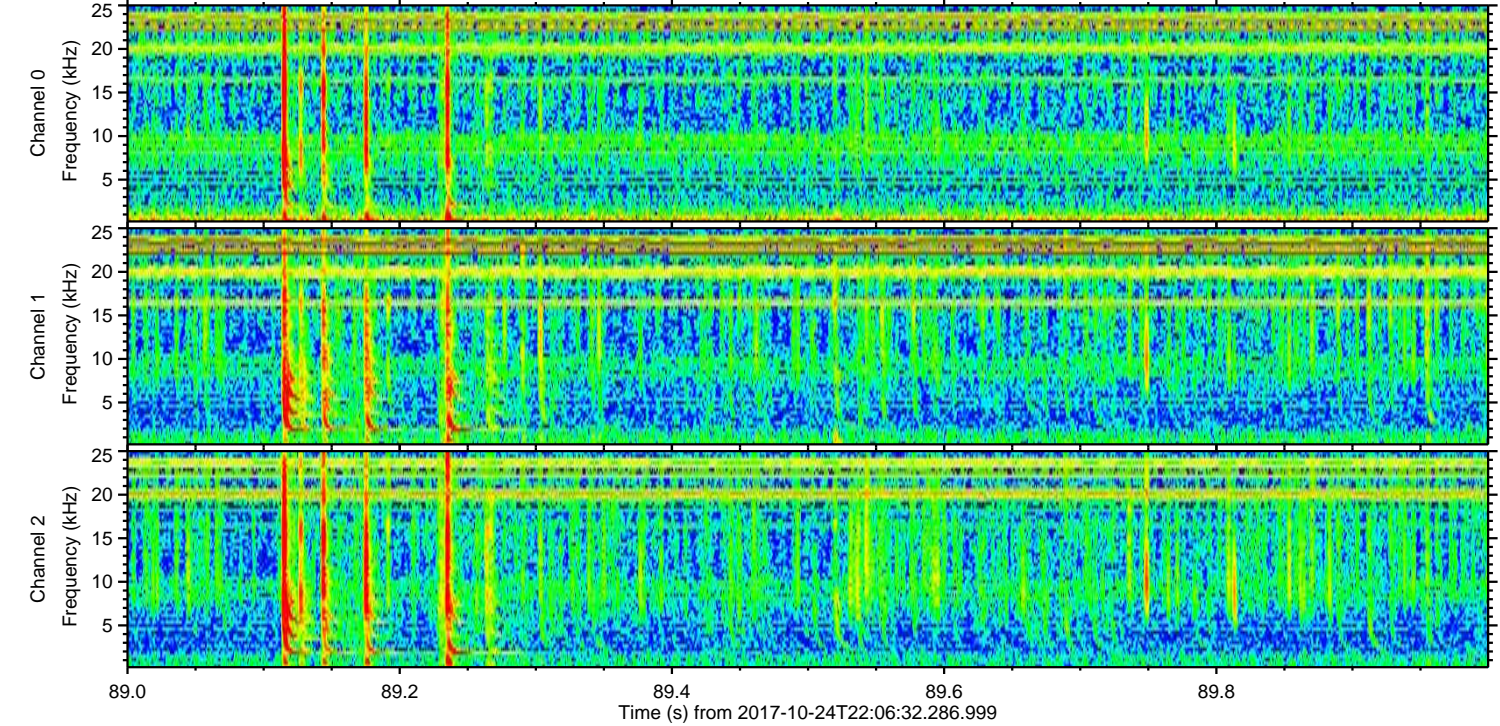
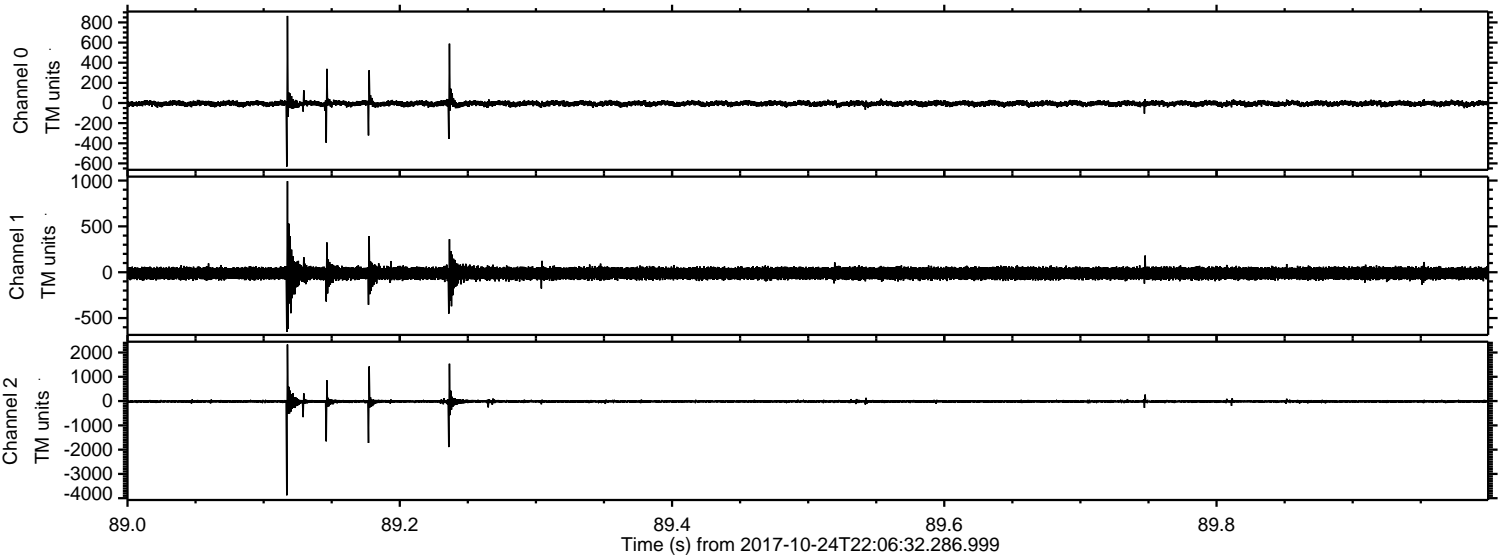

Channel 0
mn: -632
mx: 865
 μ : -5.6
 σ : 16.2

Channel 1
mn: -651
mx: 993
 μ : -12.3
 σ : 36.7

Channel 2
mn: -3880
mx: 2329
 μ : -15.0
 σ : 43.3

ELMAVAN 3D WAVEFORMS (Measured data sampled at 50 kHz) 51000 packets of 144 samples from 2017-10-24T22:06:32.286.999. Part 33/147

Processed Wed Oct 25 00:14:35 2017 by ELM ver.2012-10-06 from 001__elm20171024_220631__dat00.bin

