

ELMAVAN 3D WAVEFORMS (Measured data sampled at 50 kHz) 51000 packets of 144 samples from 2017-10-24T02:10:39.090.000.

Processed Tue Oct 24 04:18:37 2017 by ELM ver.2012-10-06 from 001__elm20171024_021038__dat00.bin

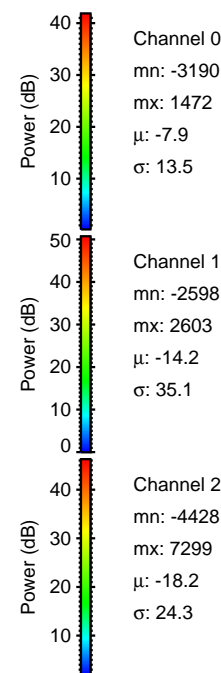
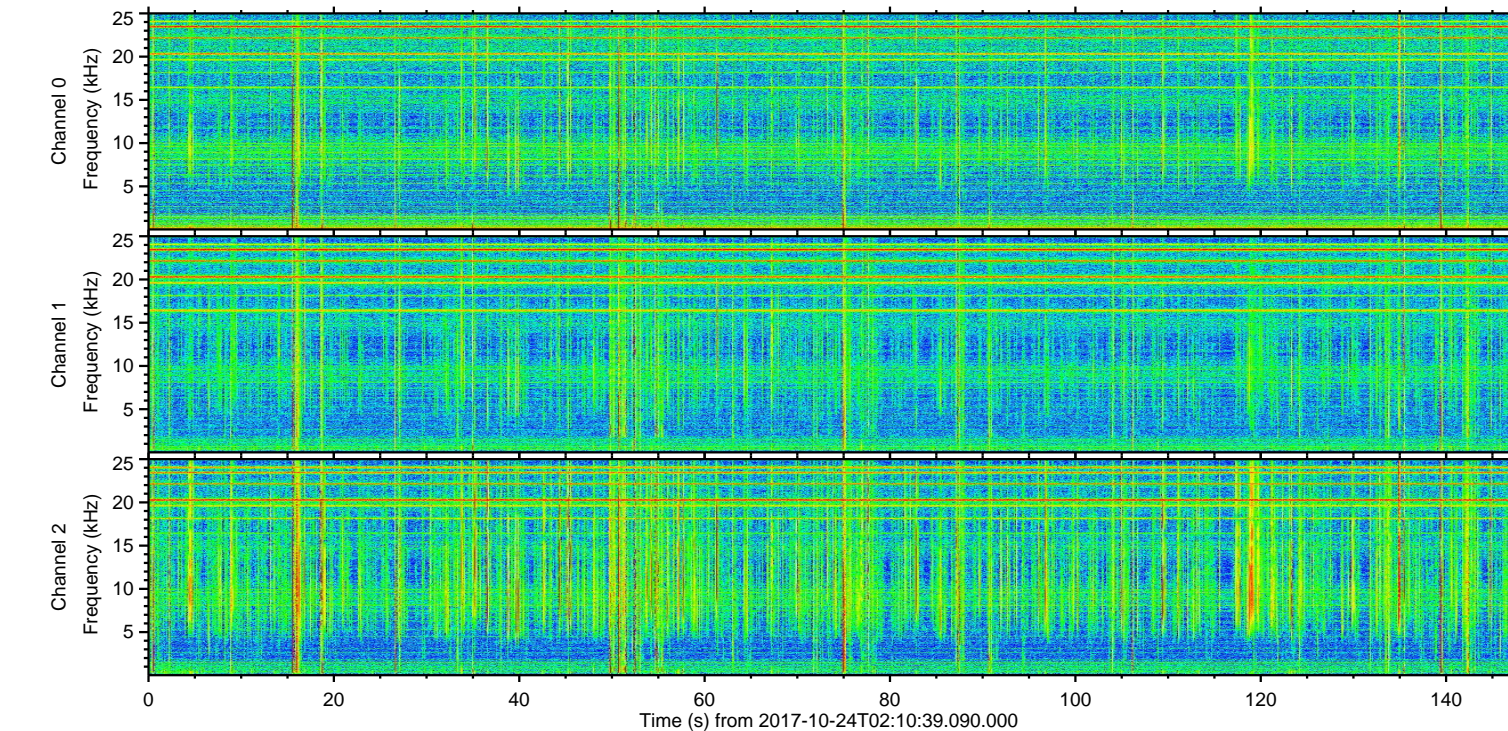
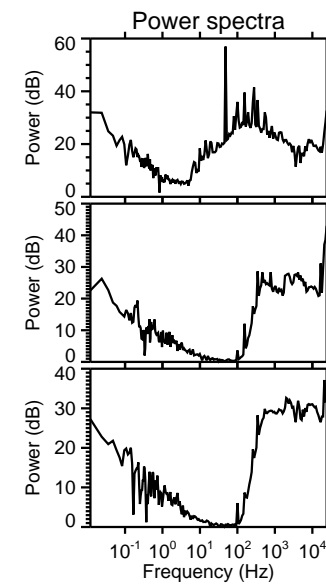
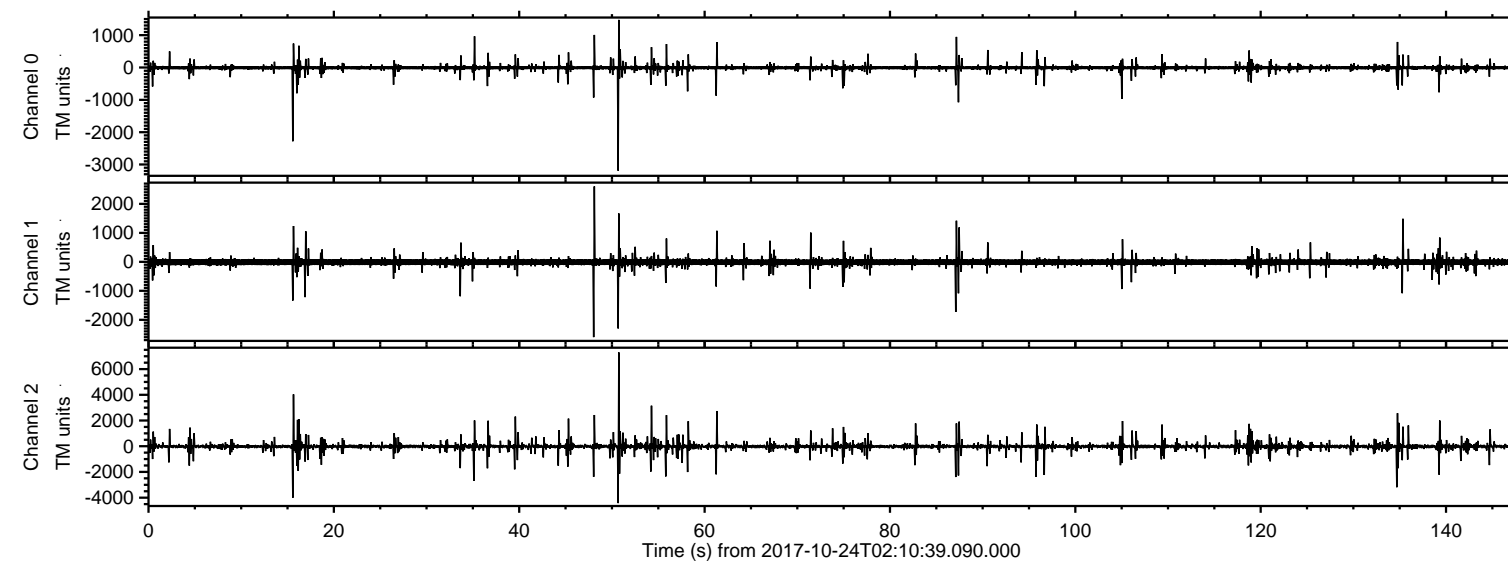

ELMAVAN 3D WAVEFORMS (Measured data sampled at 50 kHz) 51000 packets of 144 samples from 2017-10-24T02:10:39.090.000. Part 51/147

Processed Tue Oct 24 04:18:43 2017 by ELM ver.2012-10-06 from 001__elm20171024_021038__dat00.bin

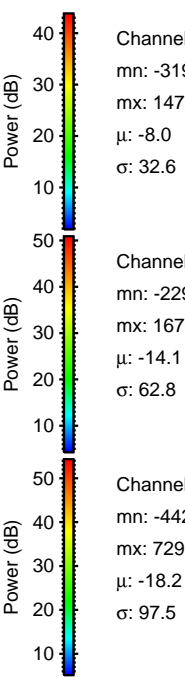
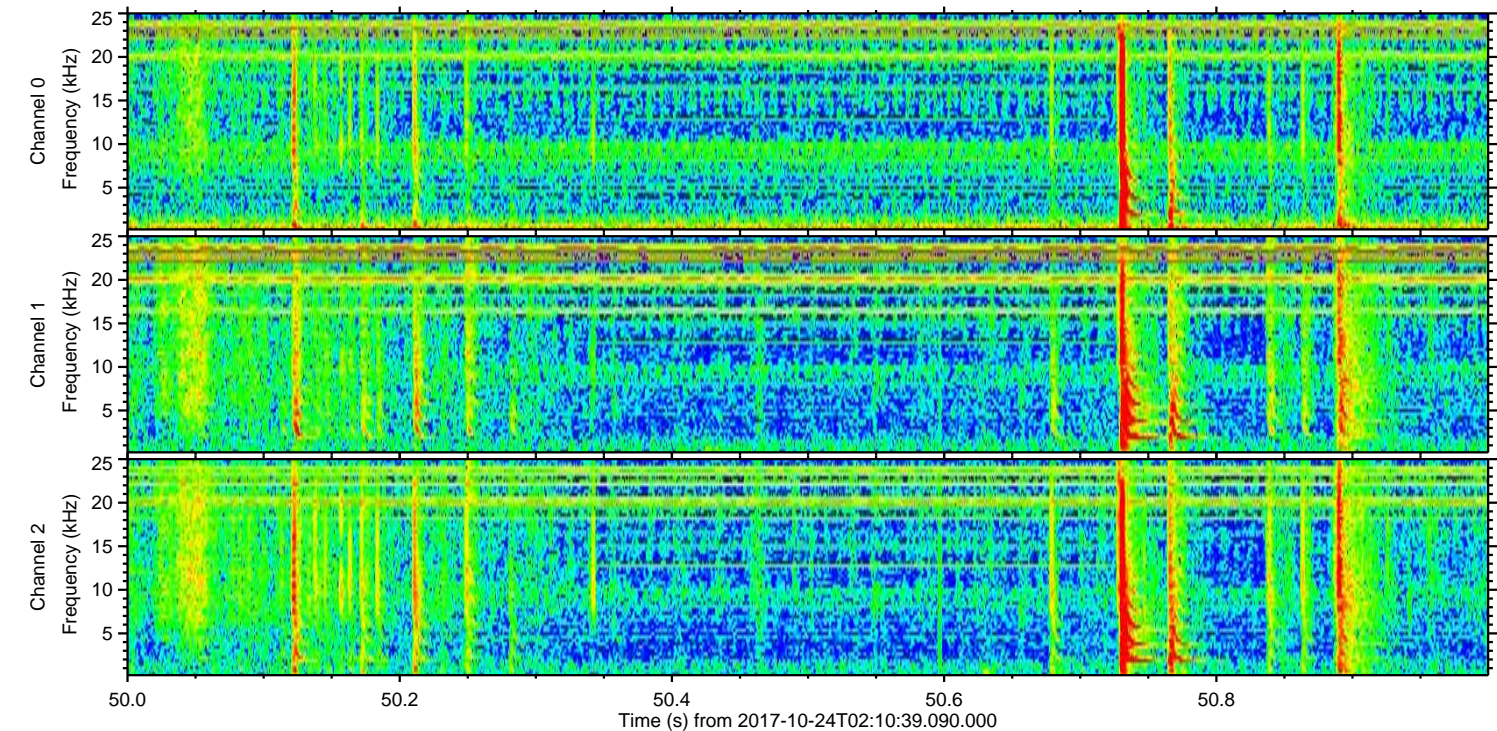
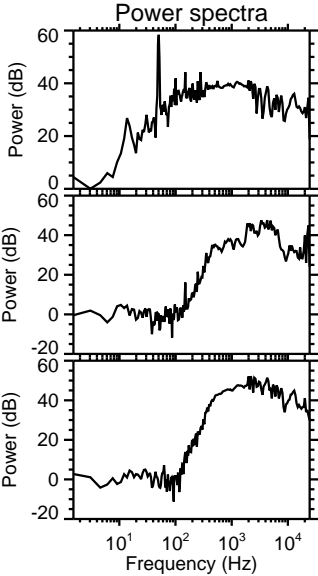
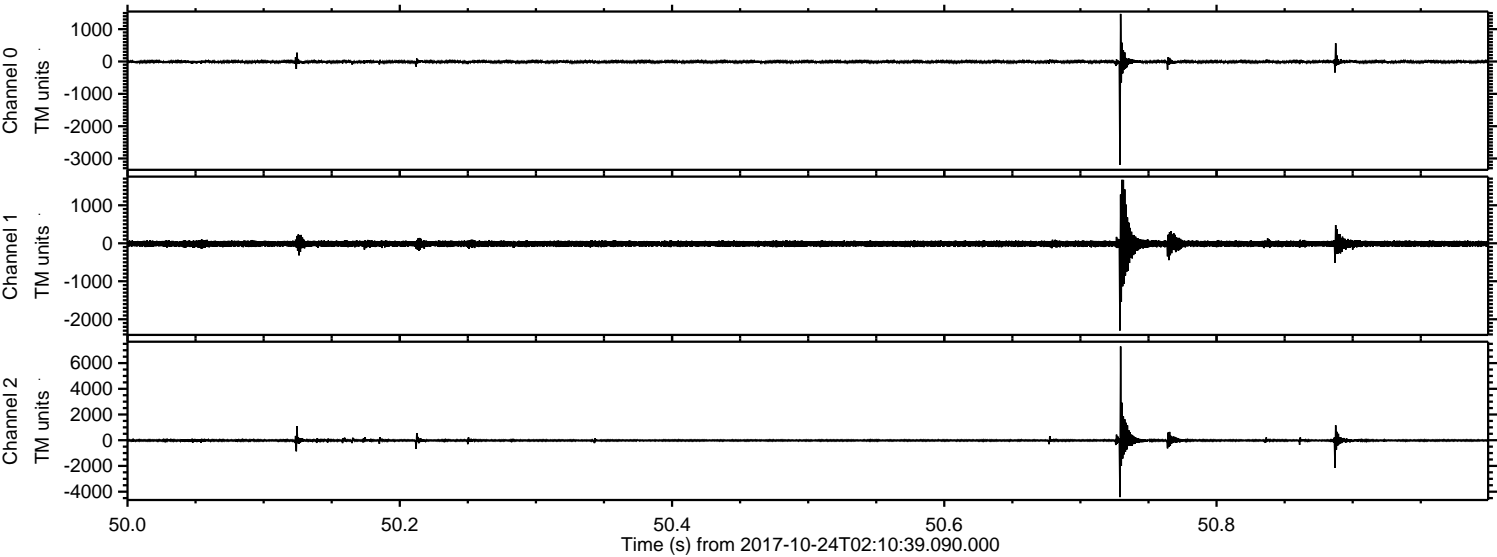

ELMAVAN 3D WAVEFORMS (Measured data sampled at 50 kHz) 51000 packets of 144 samples from 2017-10-24T02:10:39.090.000. Part 16/147

Processed Tue Oct 24 04:18:43 2017 by ELM ver.2012-10-06 from 001__elm20171024_021038__dat00.bin

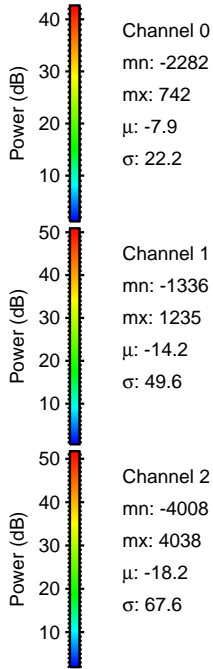
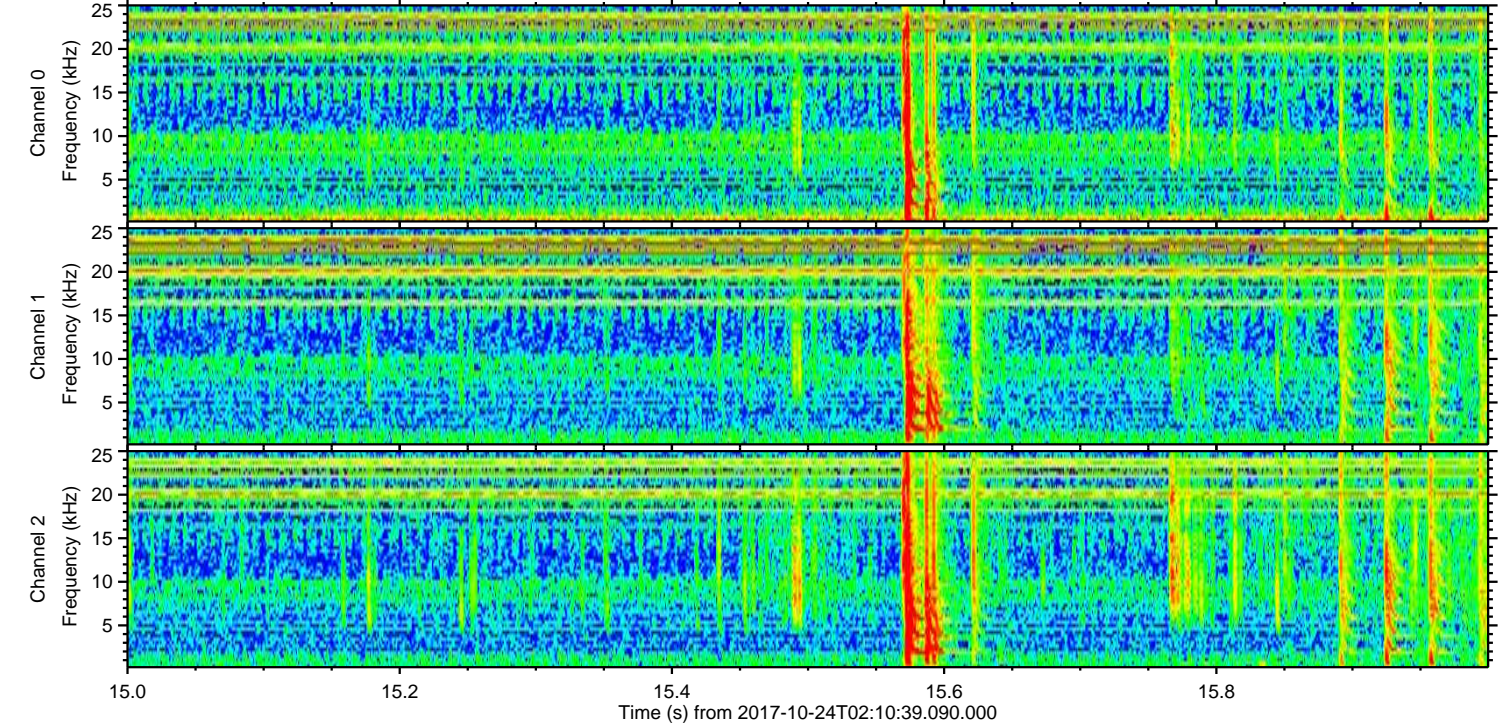
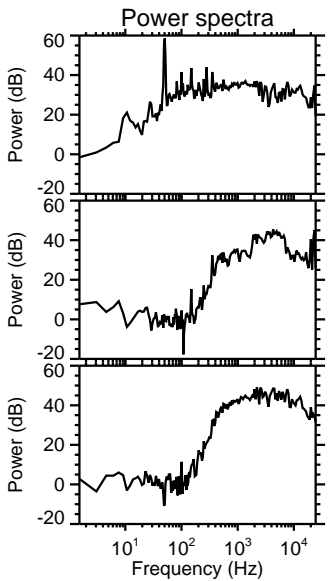
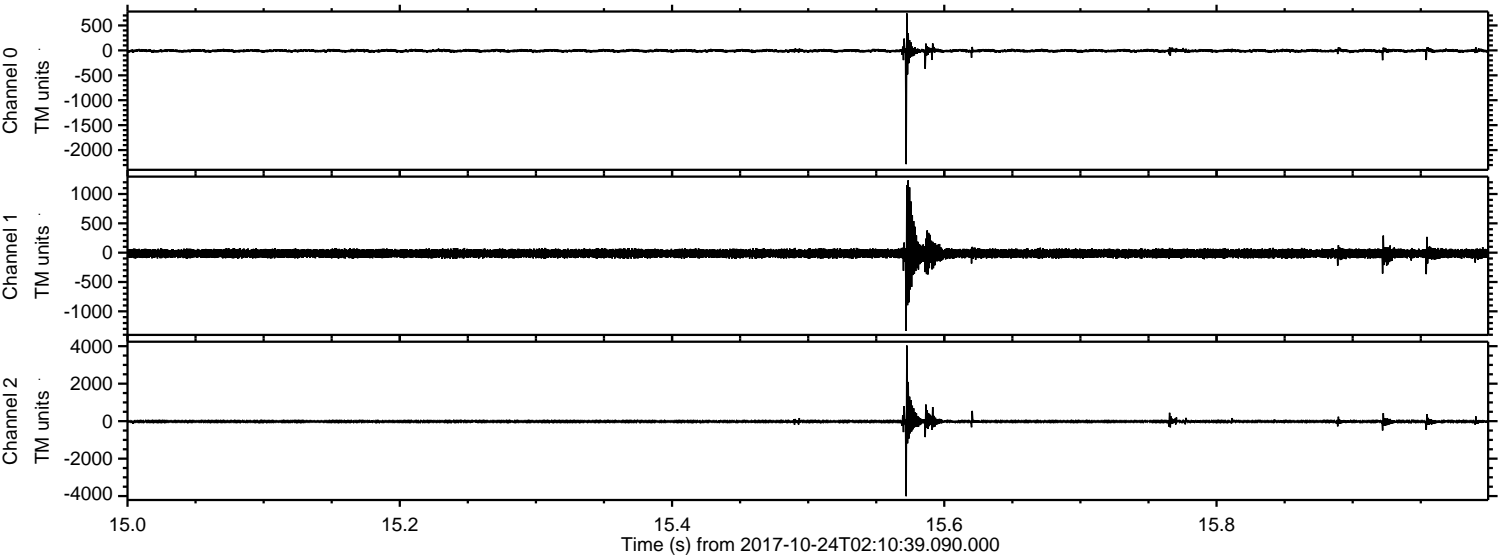

ELMAVAN 3D WAVEFORMS (Measured data sampled at 50 kHz) 51000 packets of 144 samples from 2017-10-24T02:10:39.090.000. Part 135/147

Processed Tue Oct 24 04:18:44 2017 by ELM ver.2012-10-06 from 001__elm20171024_021038__dat00.bin

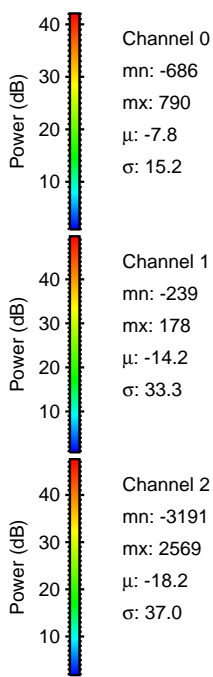
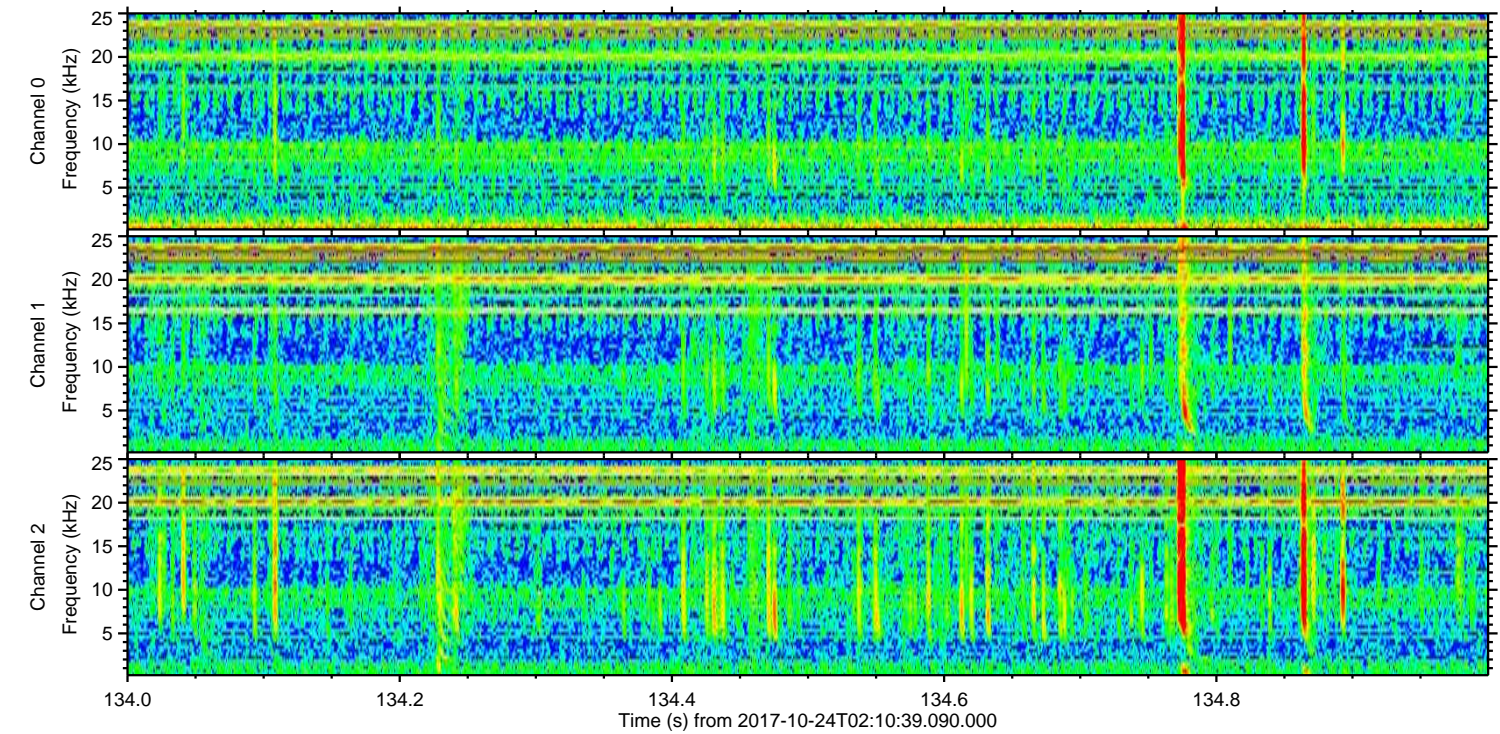
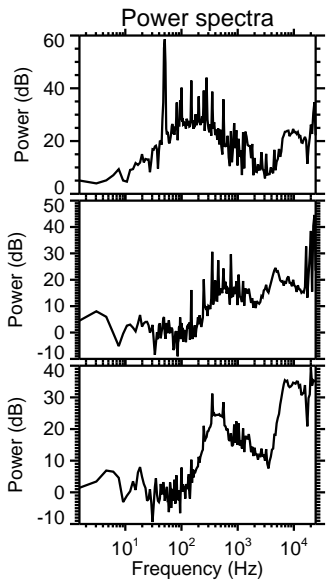
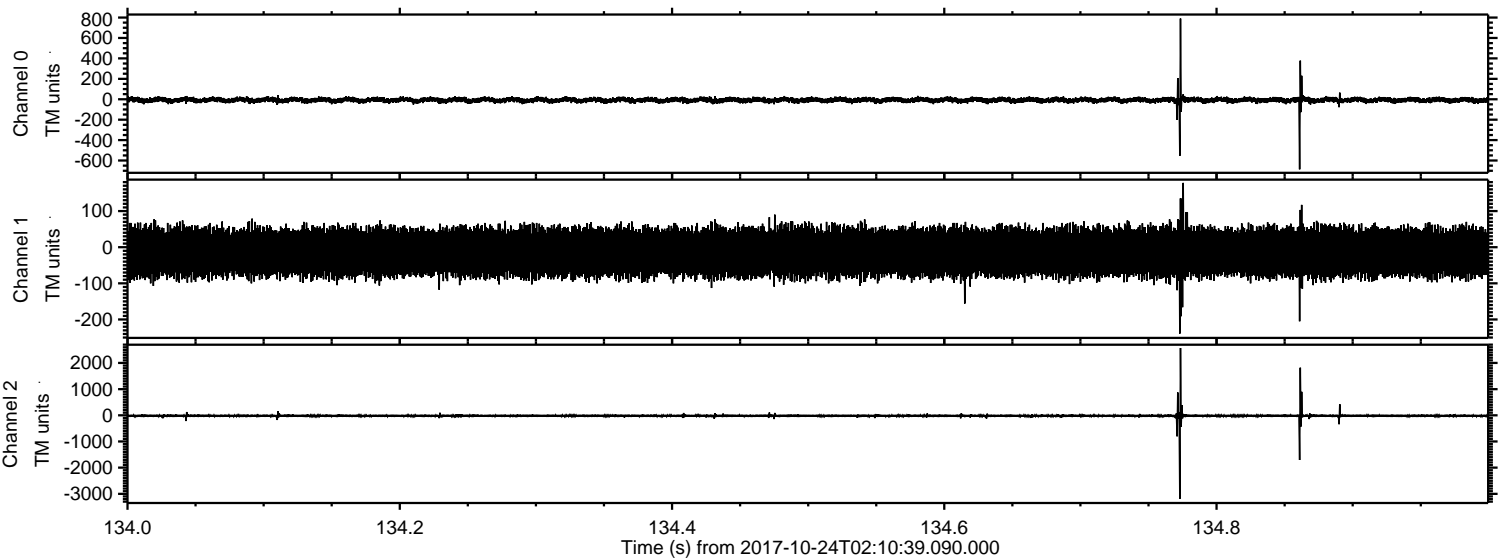

Processed Tue Oct 24 04:18:45 2017 by ELM ver.2012-10-06 from 001__elm20171024_021038__dat00.bin

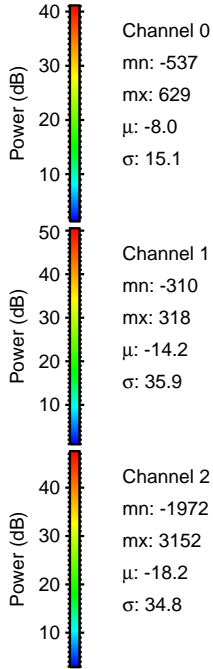
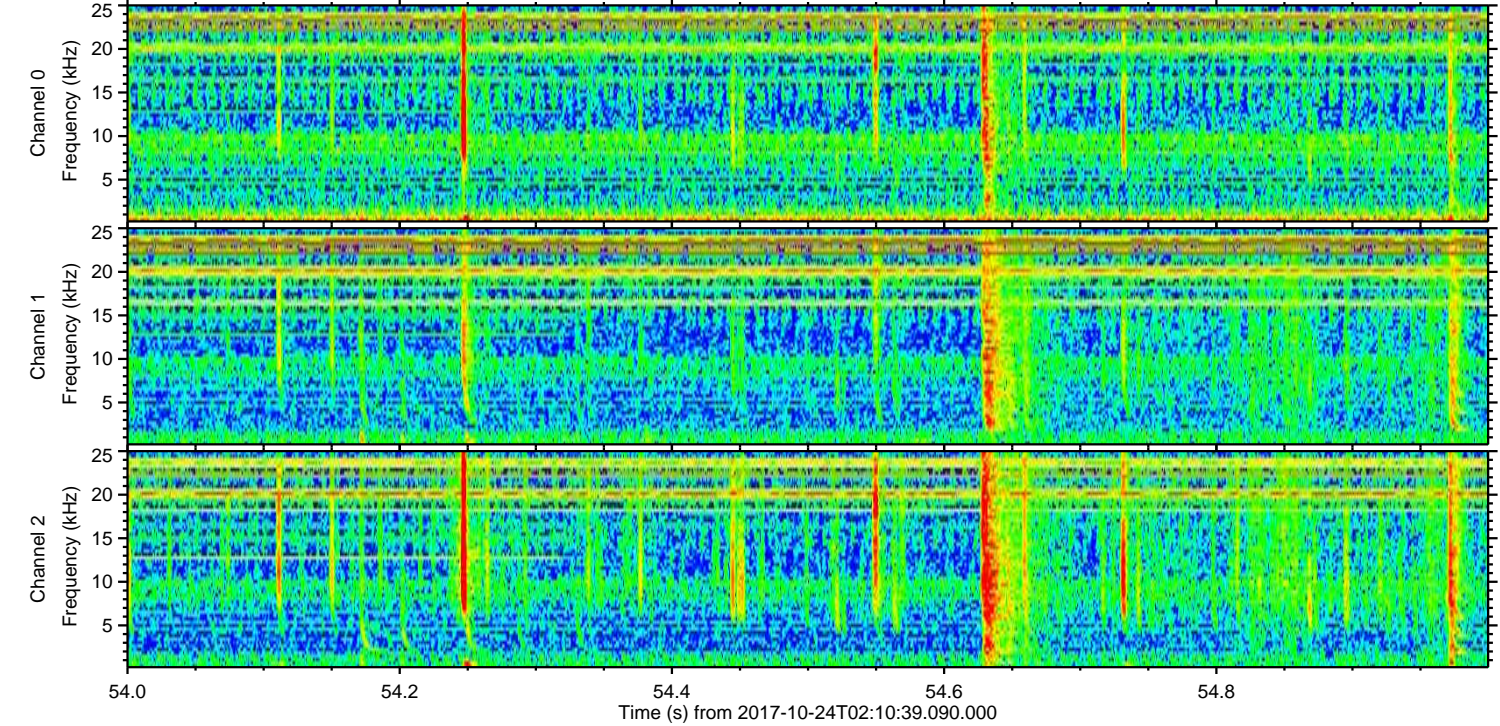
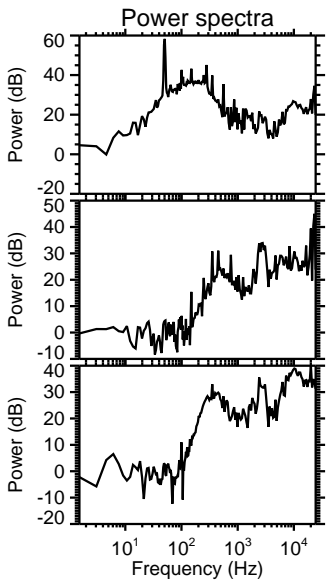
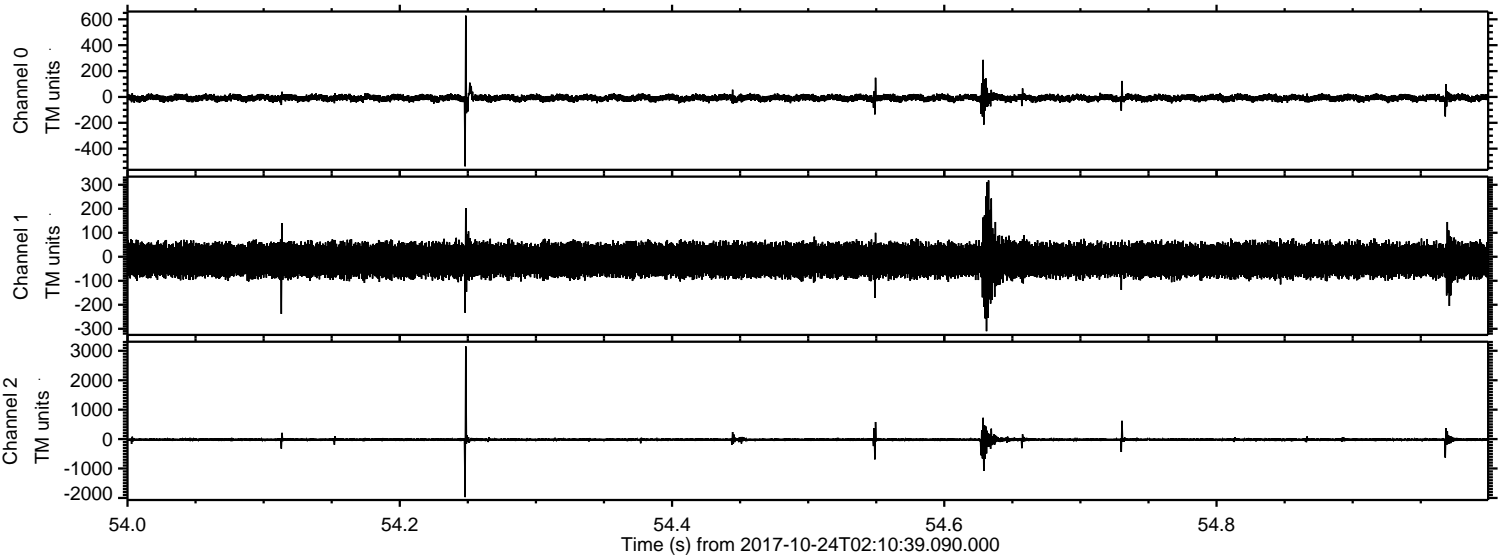

Channel 0
mn: -537
mx: 629
 μ : -8.0
 σ : 15.1

Channel 1
mn: -310
mx: 318
 μ : -14.2
 σ : 35.9

Channel 2
mn: -1972
mx: 3152
 μ : -18.2
 σ : 34.8

Processed Tue Oct 24 04:18:45 2017 by ELM ver.2012-10-06 from 001__elm20171024_021038__dat00.bin

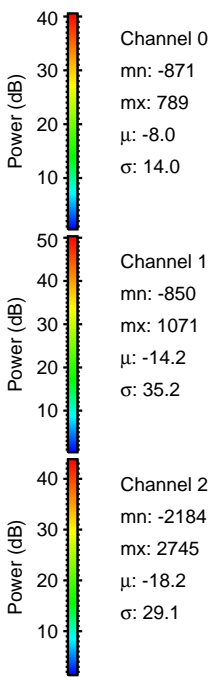
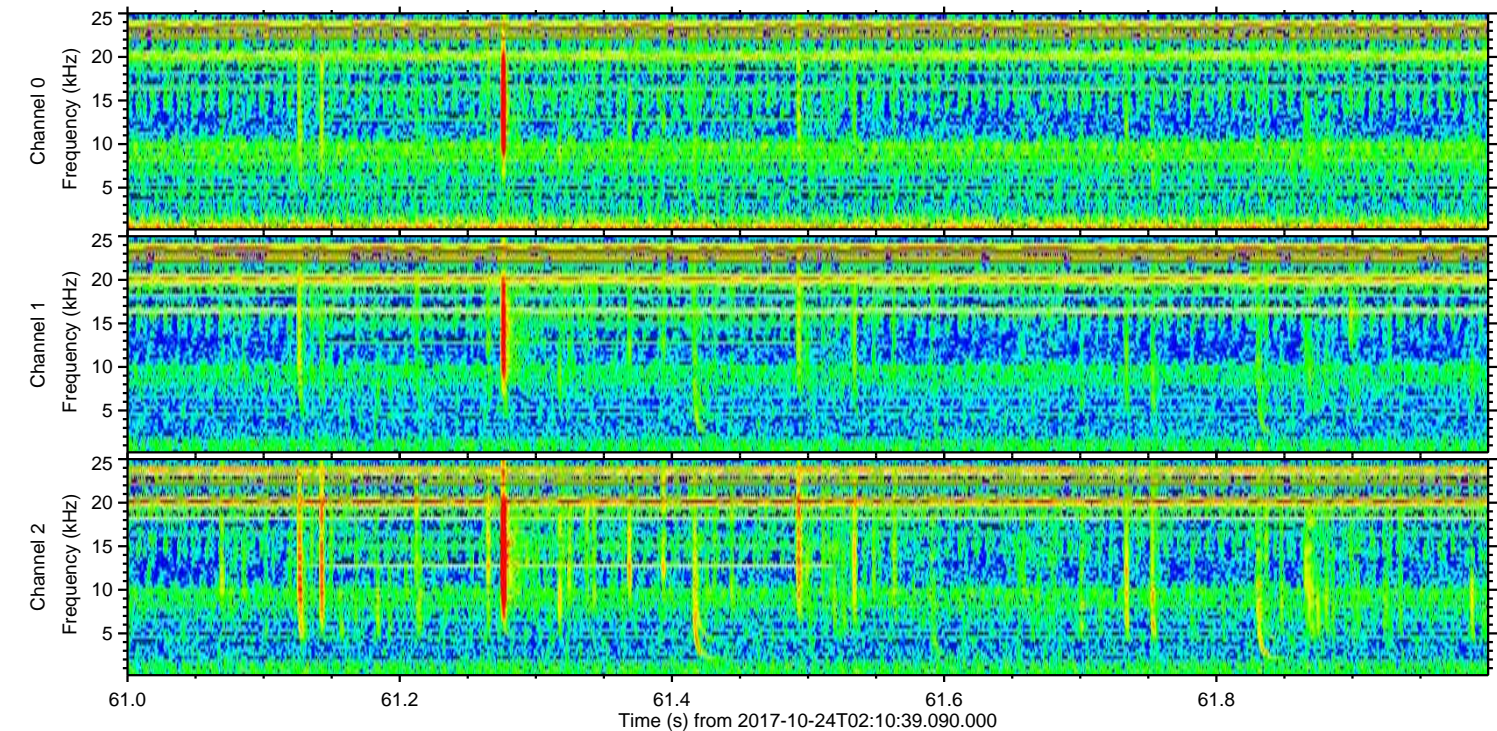
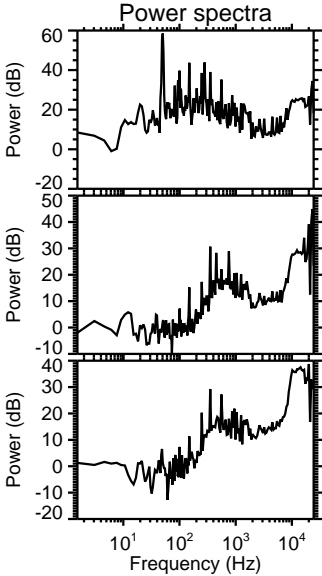
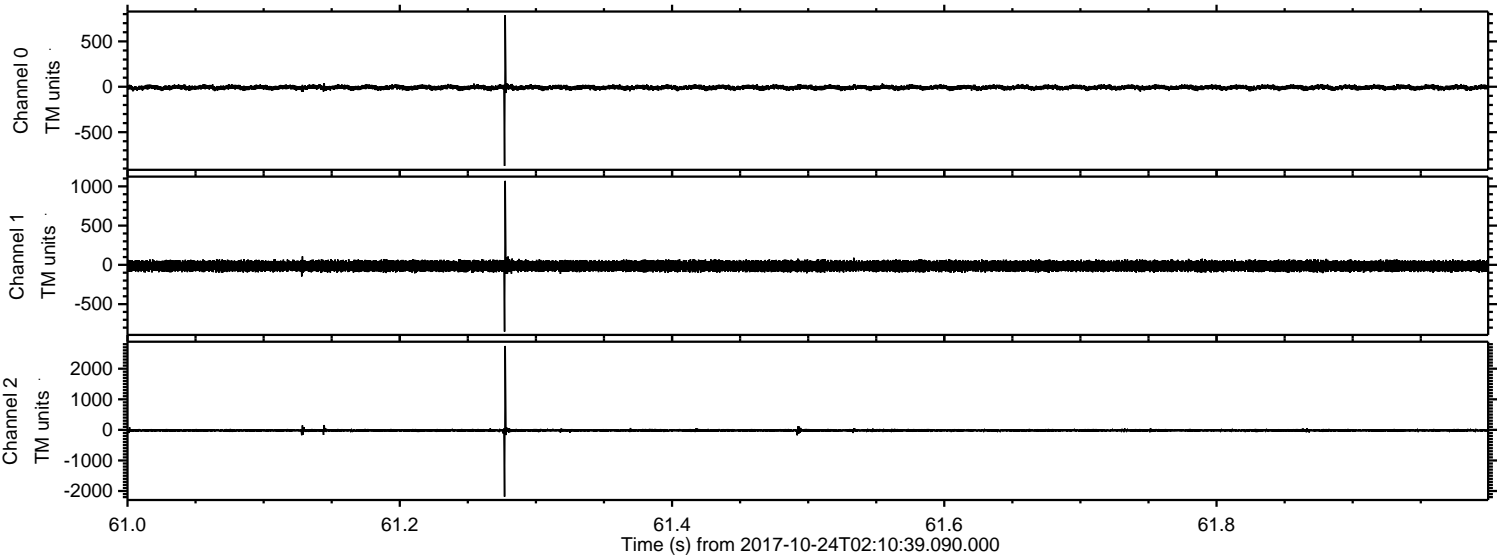

ELMAVAN 3D WAVEFORMS (Measured data sampled at 50 kHz) 51000 packets of 144 samples from 2017-10-24T02:10:39.090.000. Part 36/147

Processed Tue Oct 24 04:18:46 2017 by ELM ver.2012-10-06 from 001__elm20171024_021038__dat00.bin

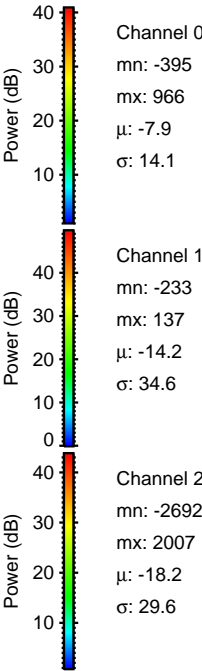
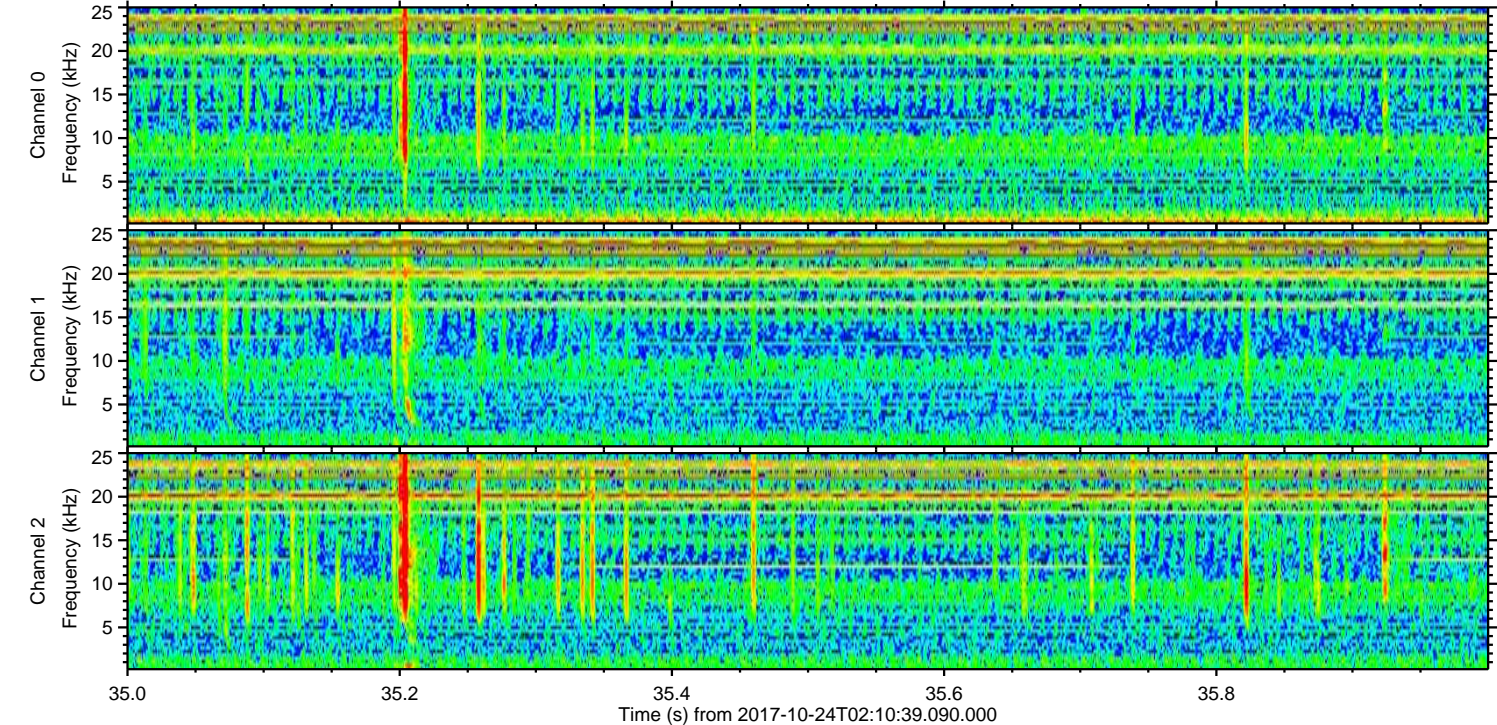
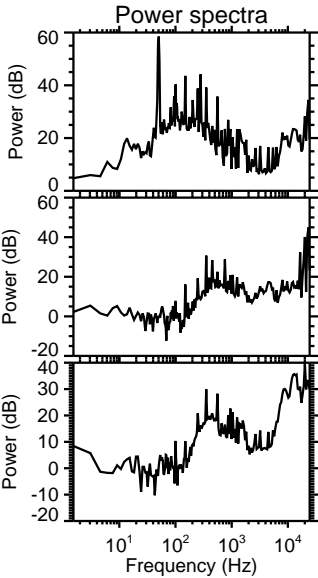
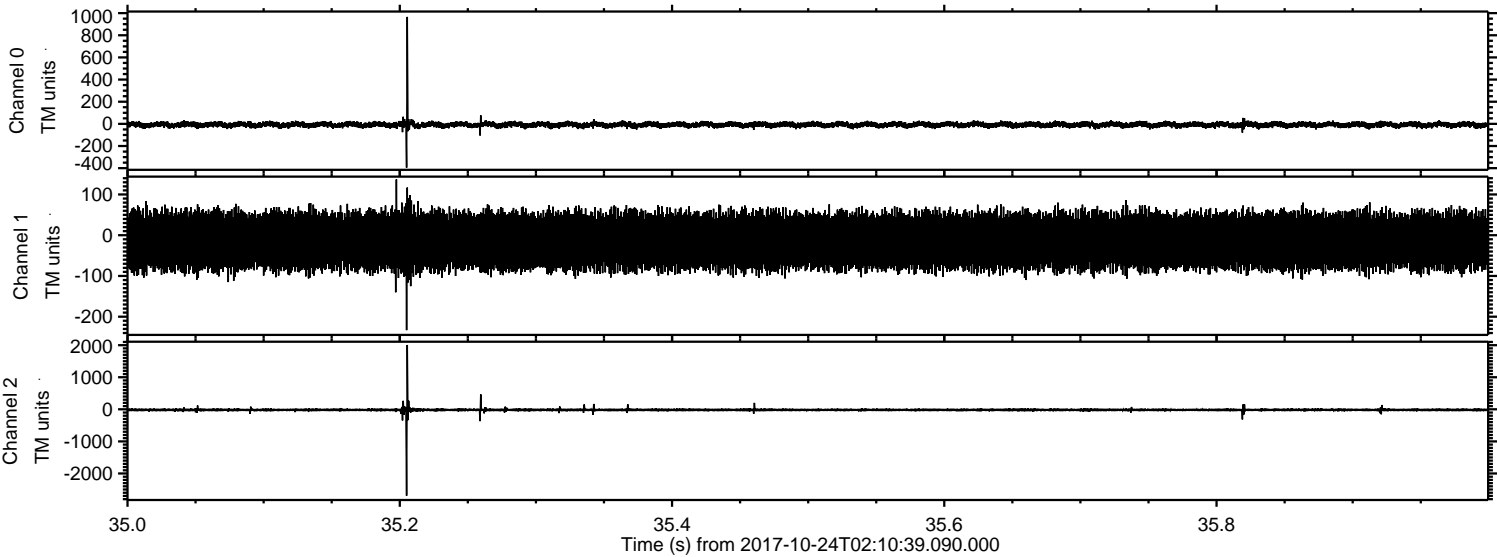

Processed Tue Oct 24 04:18:46 2017 by ELM ver.2012-10-06 from 001__elm20171024_021038__dat00.bin

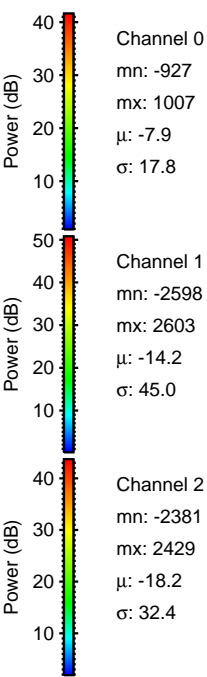
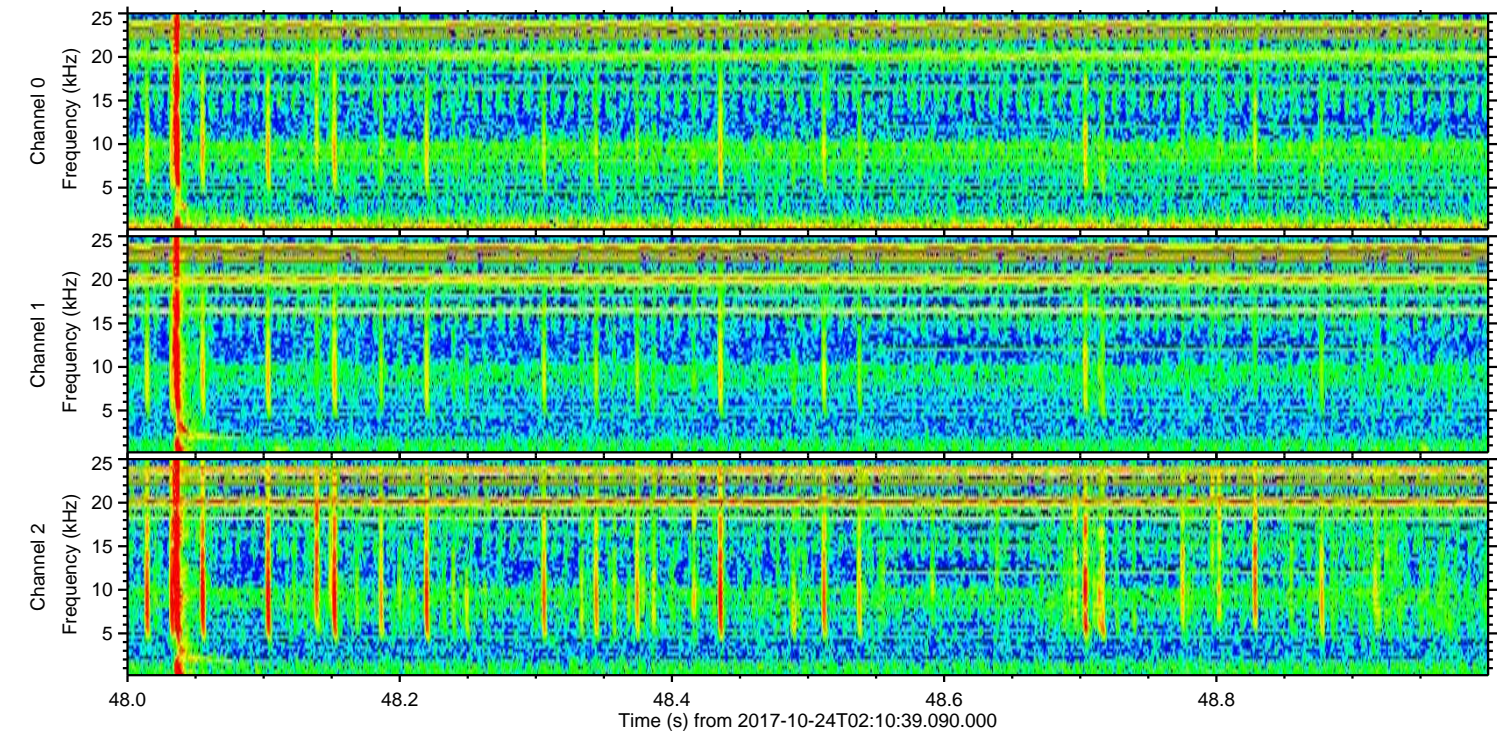
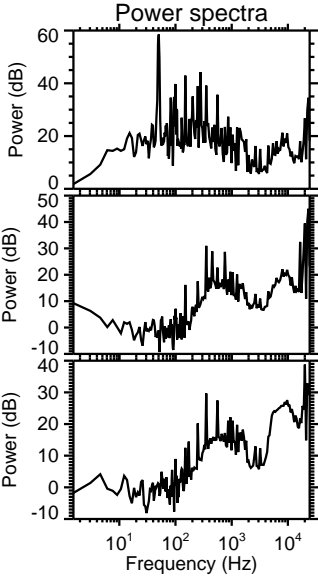
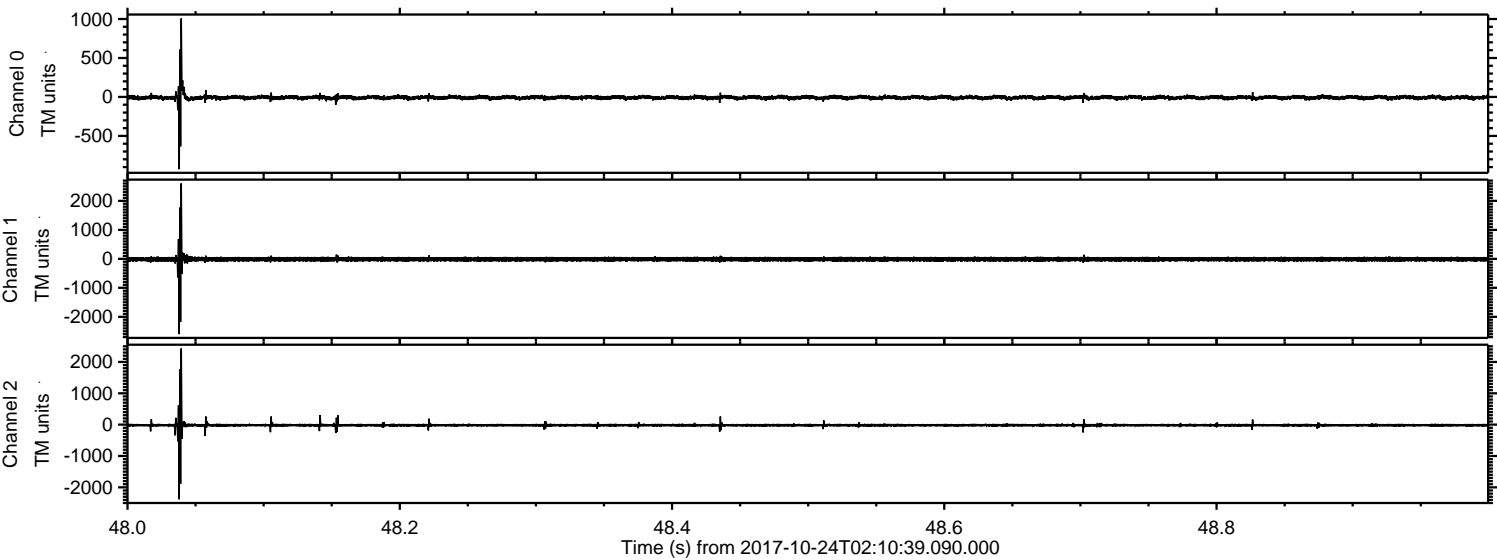

Processed Tue Oct 24 04:18:47 2017 by ELM ver.2012-10-06 from 001__elm20171024_021038__dat00.bin

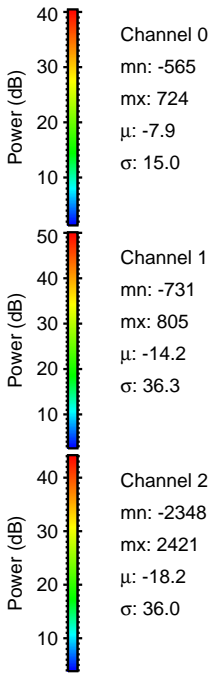
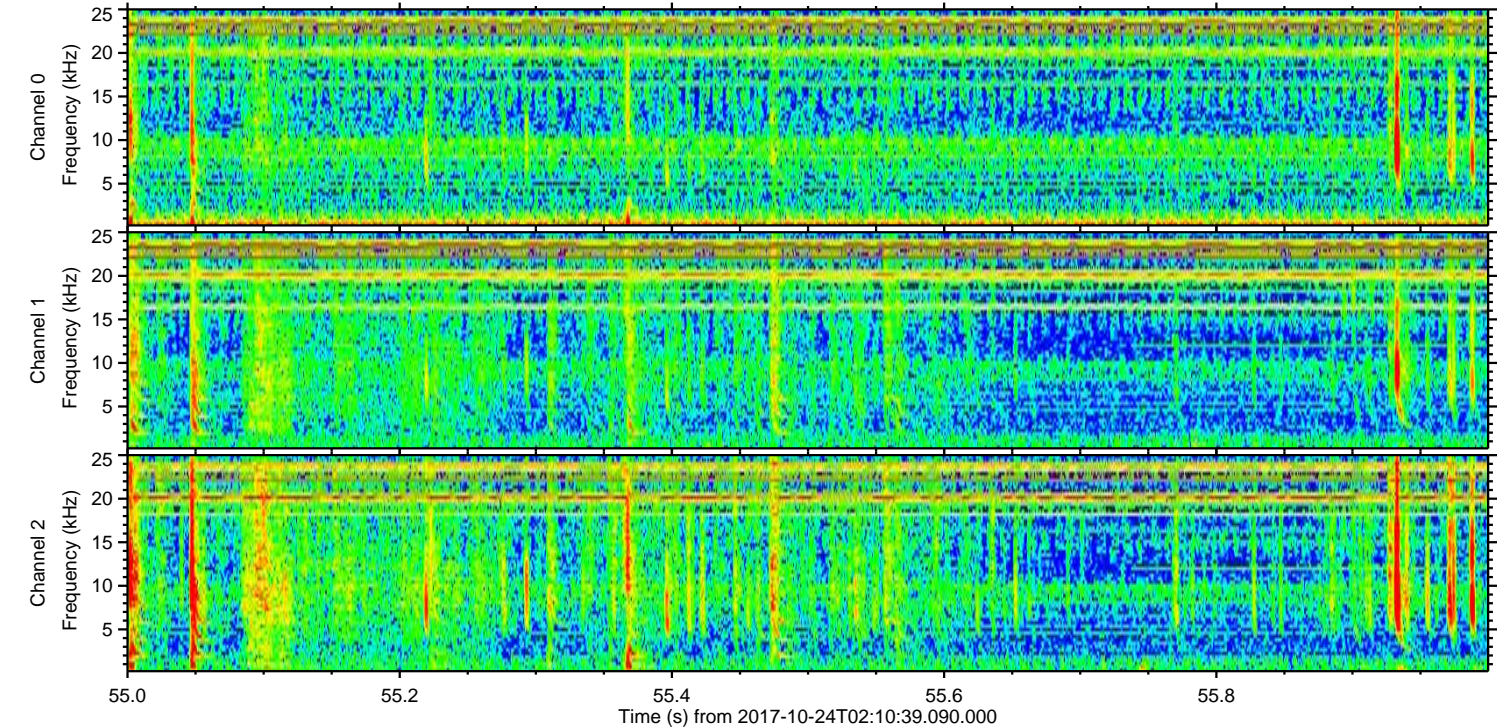
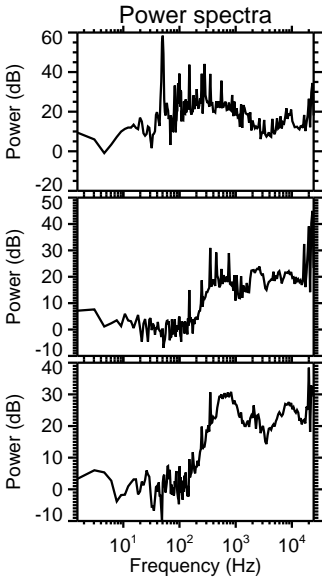
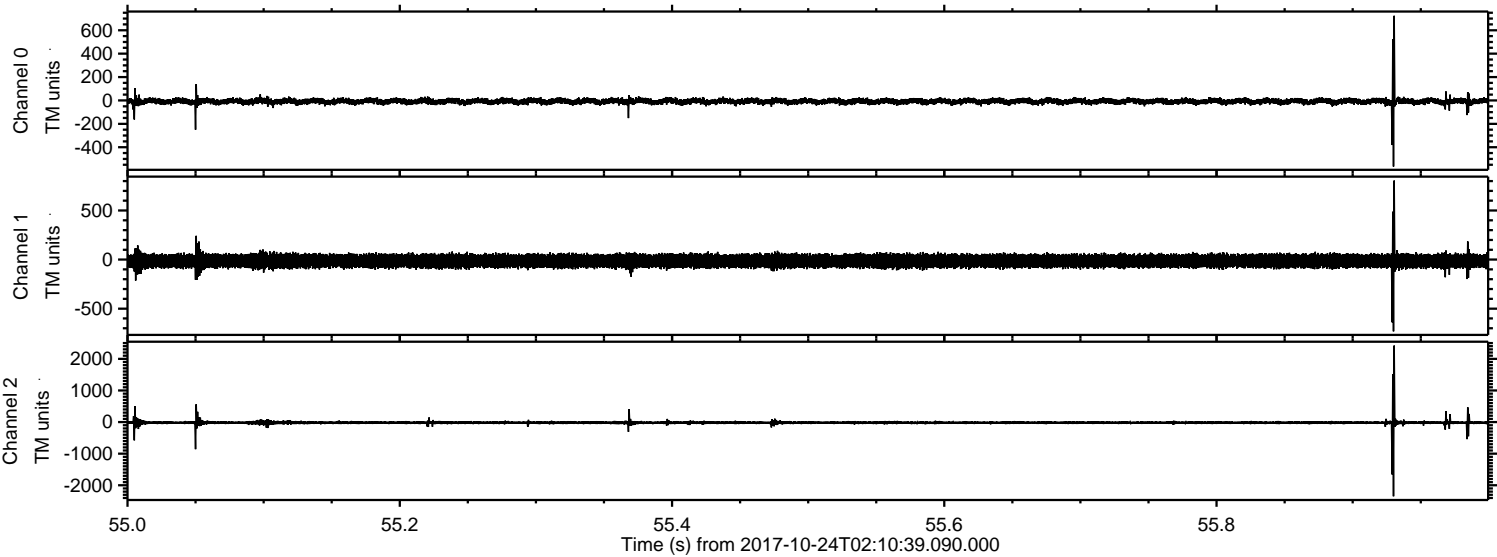

Processed Tue Oct 24 04:18:48 2017 by ELM ver.2012-10-06 from 001__elm20171024_021038__dat00.bin

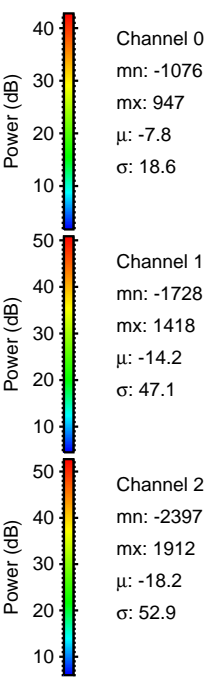
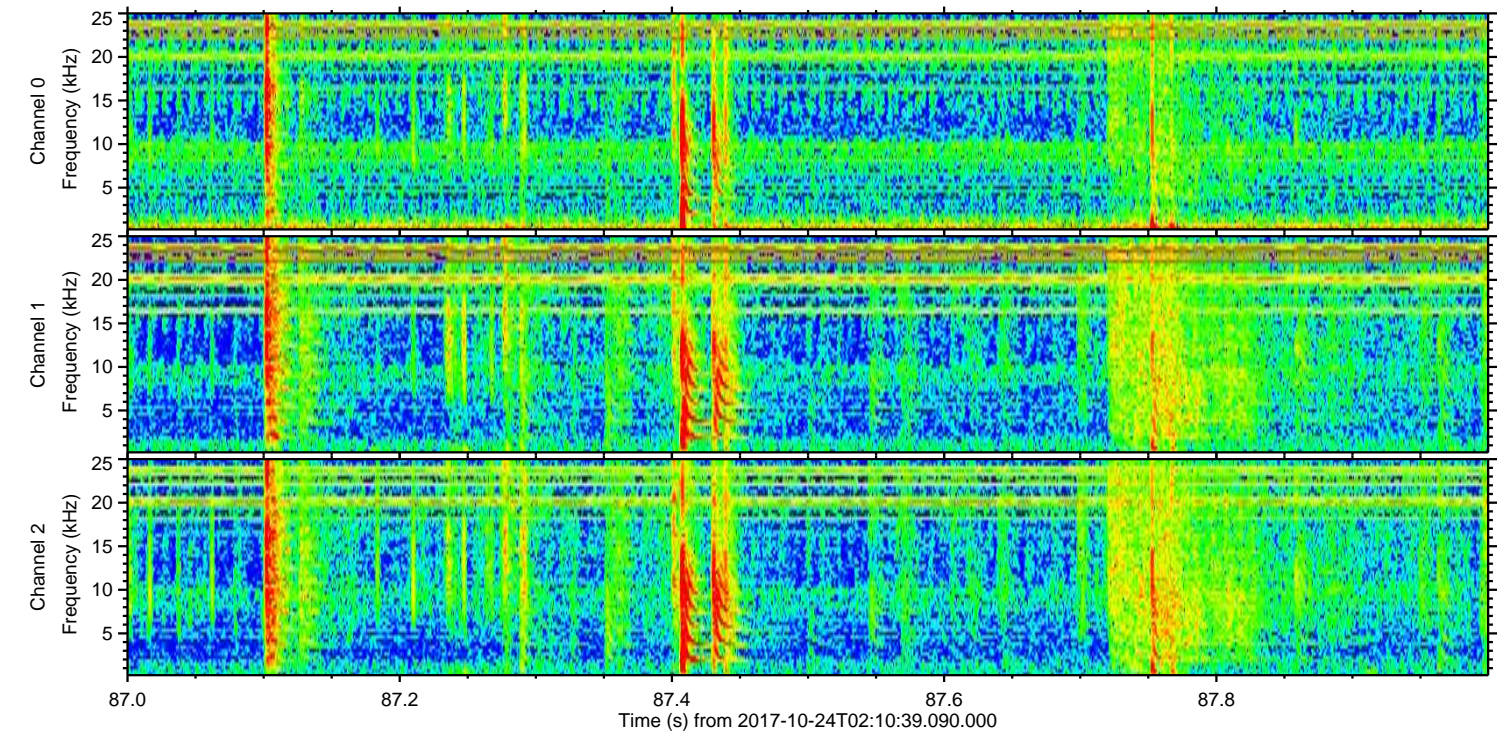
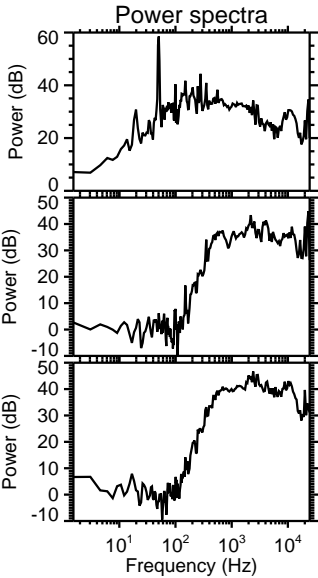
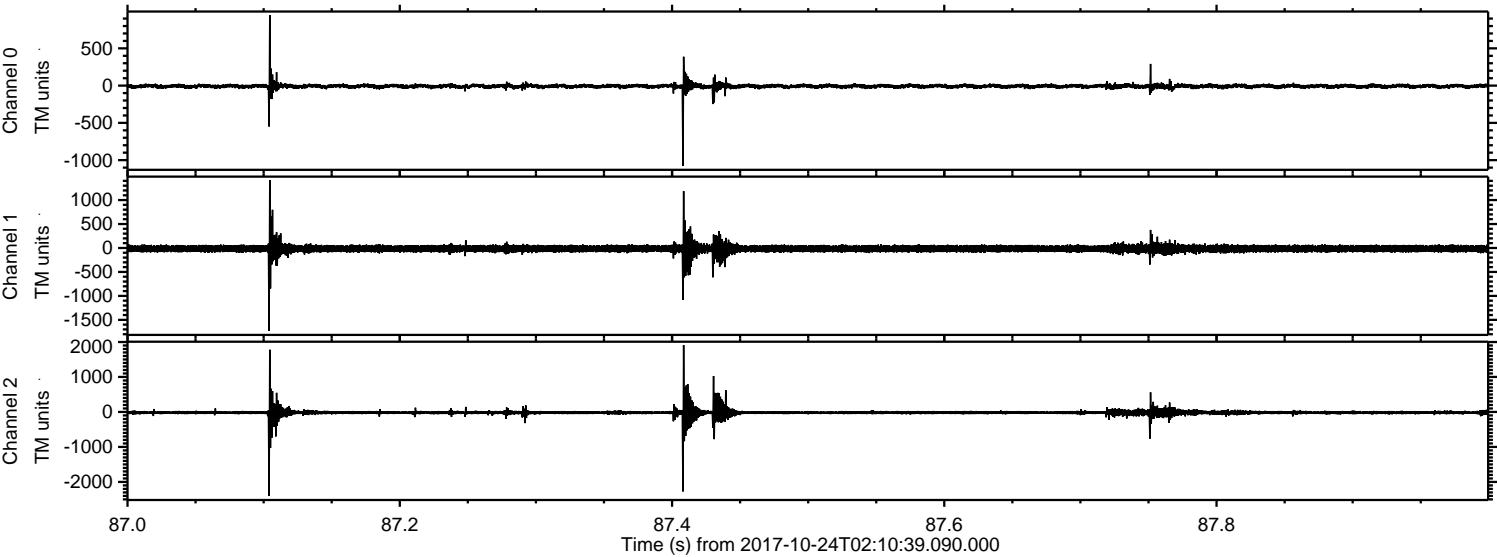

Processed Tue Oct 24 04:18:48 2017 by ELM ver.2012-10-06 from 001__elm20171024_021038__dat00.bin

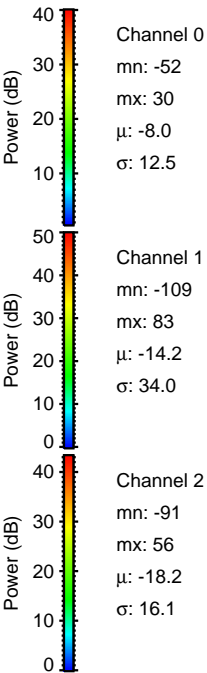
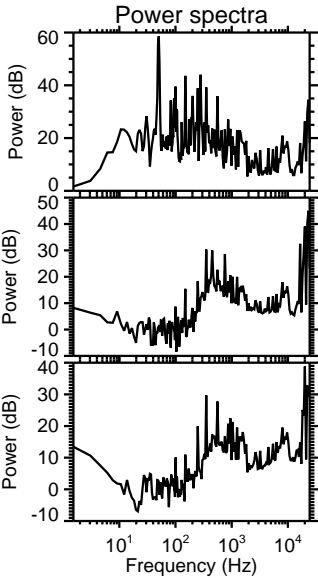
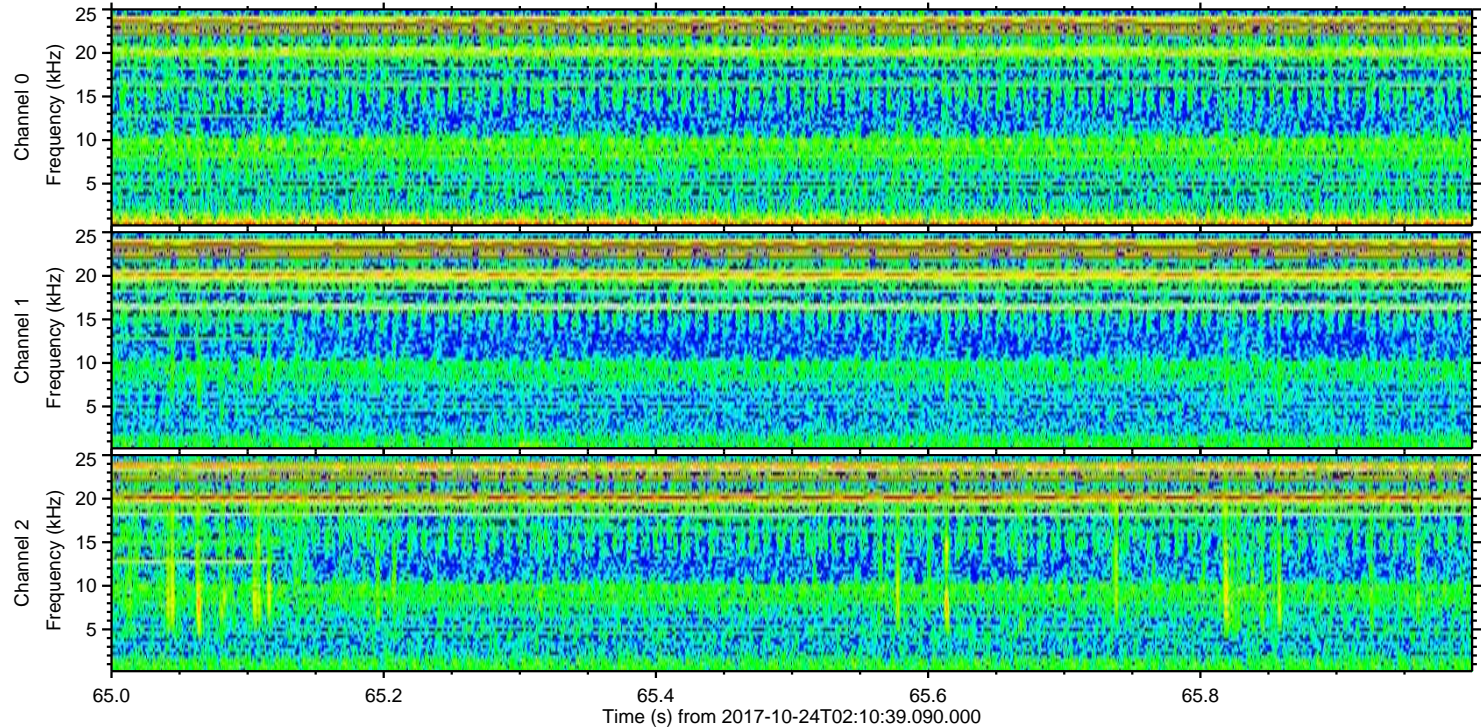
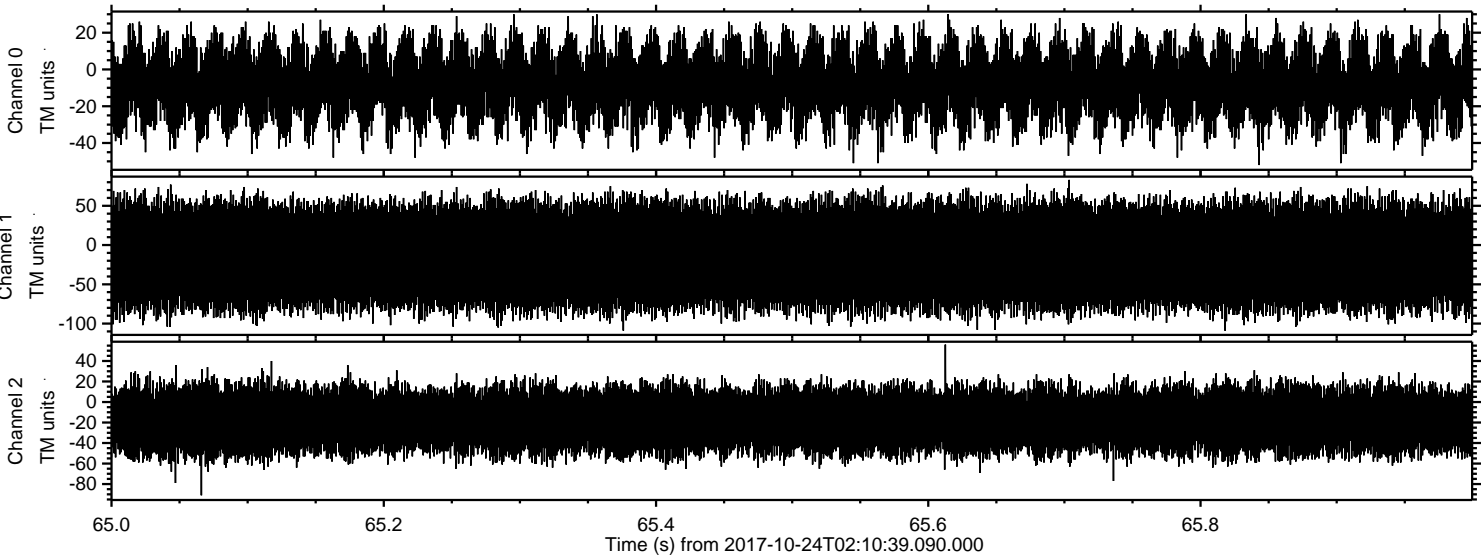

Channel 0
mn: -52
mx: 30
 μ : -8.0
 σ : 12.5

Channel 1
mn: -109
mx: 83
 μ : -14.2
 σ : 34.0

Channel 2
mn: -91
mx: 56
 μ : -18.2
 σ : 16.1