

ELMAVAN 3D WAVEFORMS (Measured data sampled at 50 kHz) 51000 packets of 144 samples from 2017-10-23T20:00:22.736.999.

Processed Mon Oct 23 22:07:46 2017 by ELM ver.2012-10-06 from 001__elm20171023_200021__dat00.bin

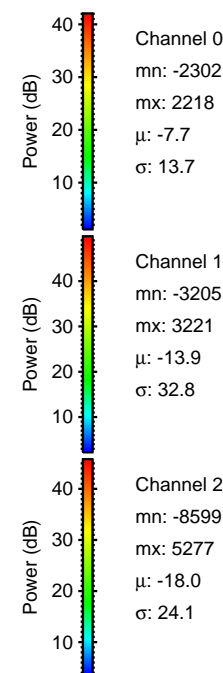

Processed Mon Oct 23 22:07:53 2017 by ELM ver.2012-10-06 from 001__elm20171023_200021__dat00.bin

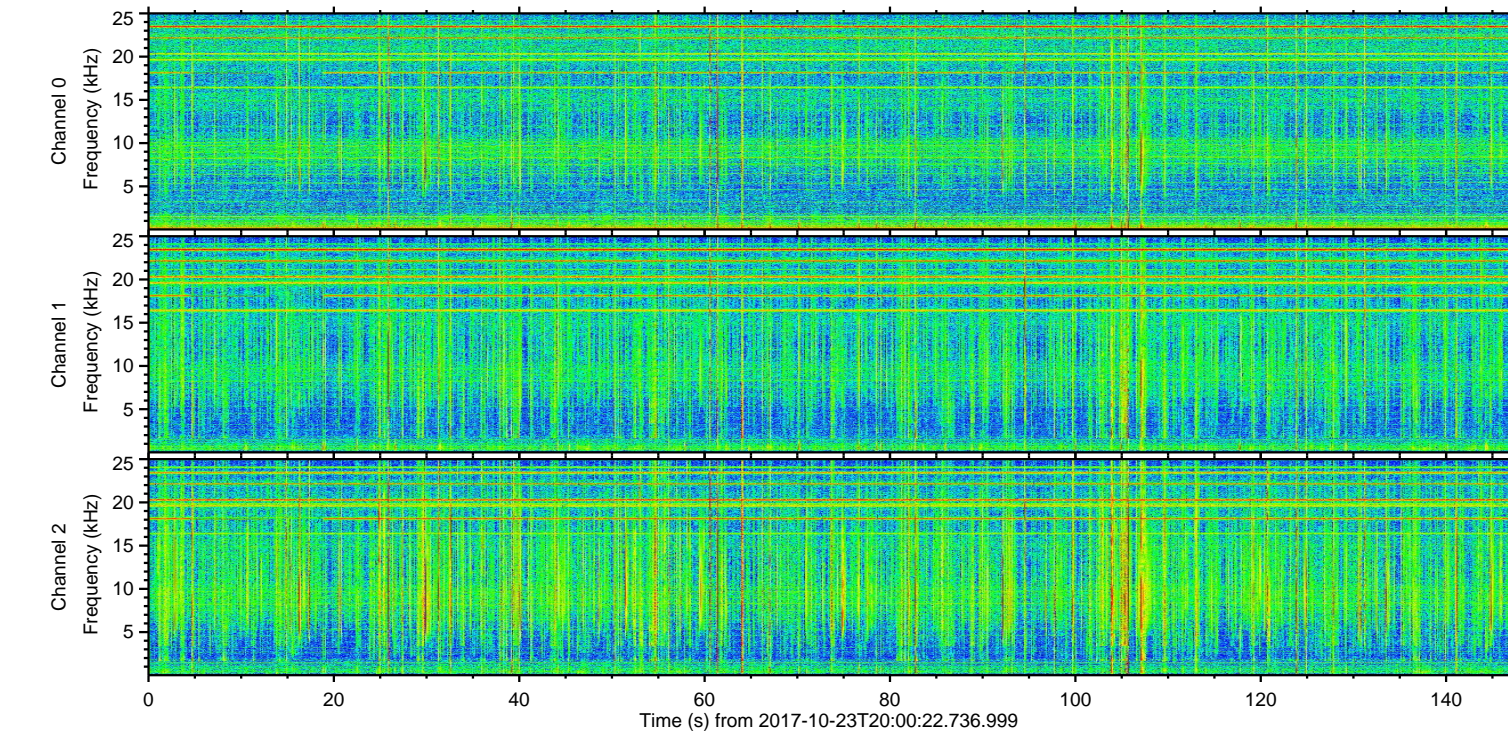
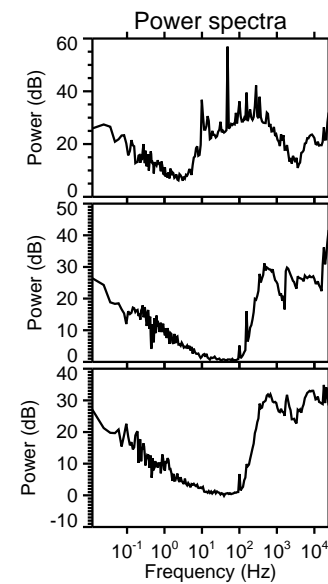
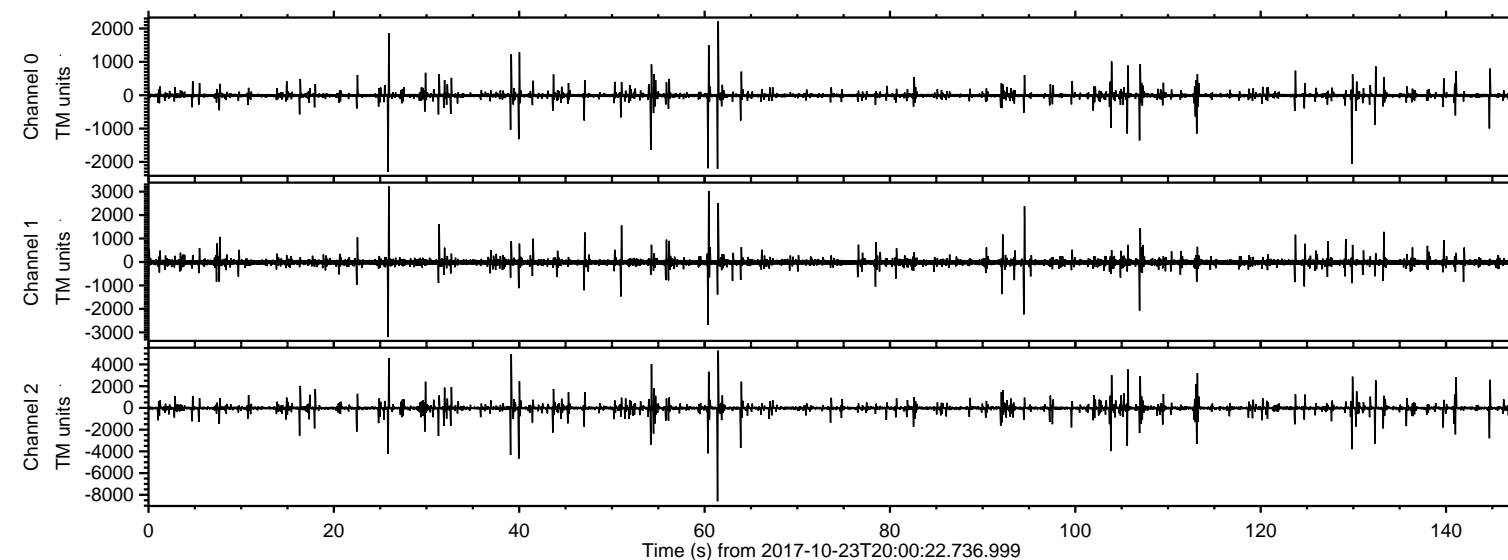
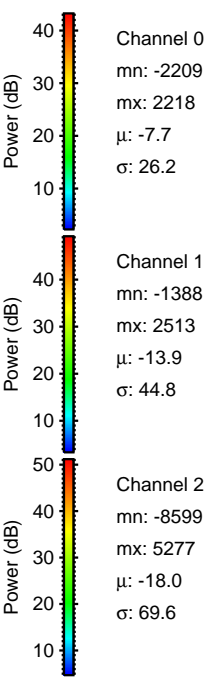
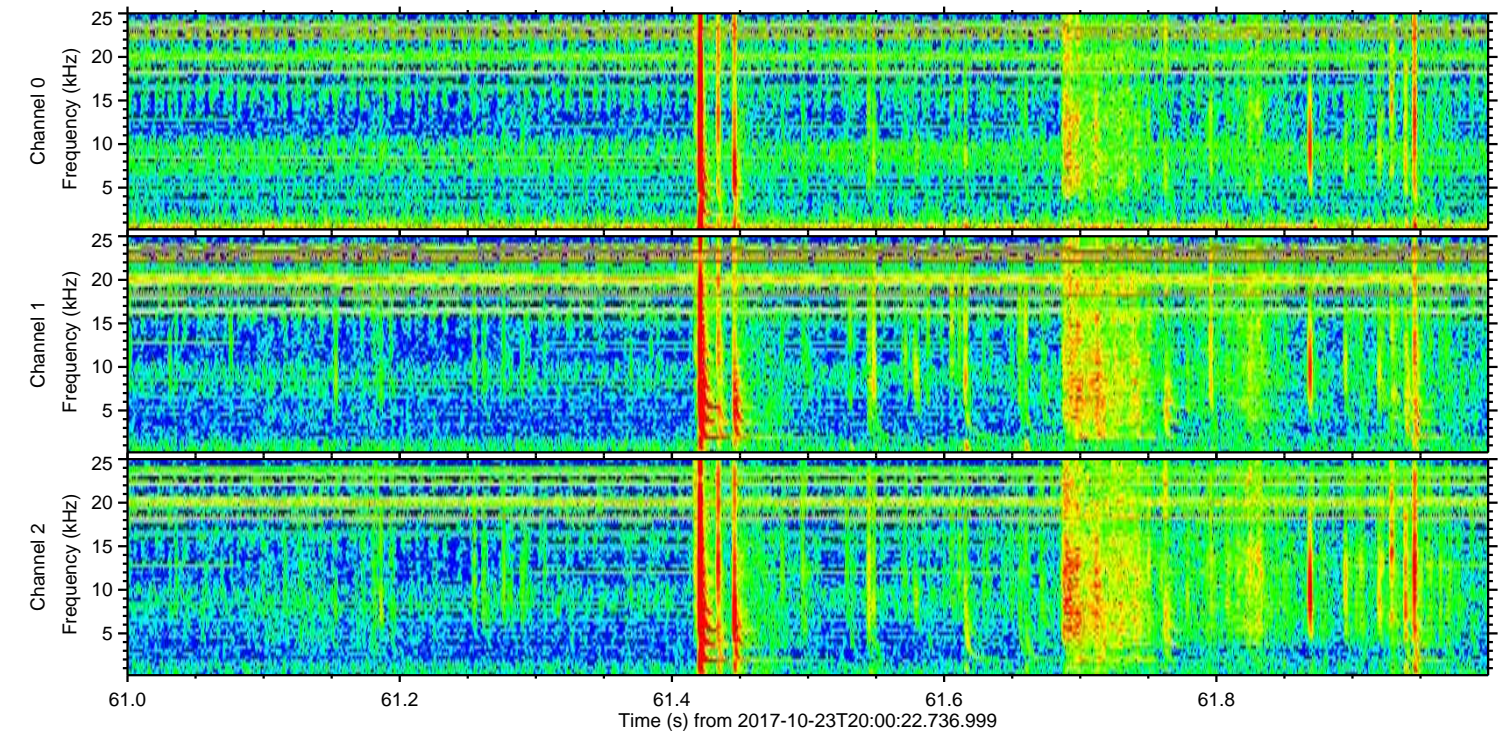
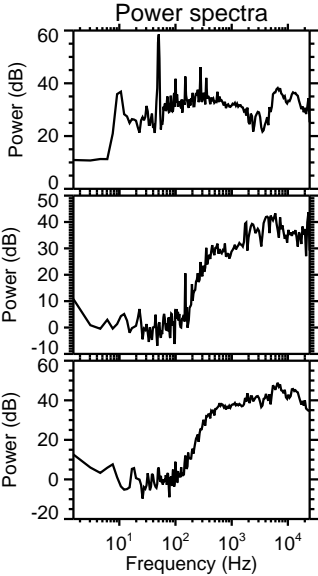
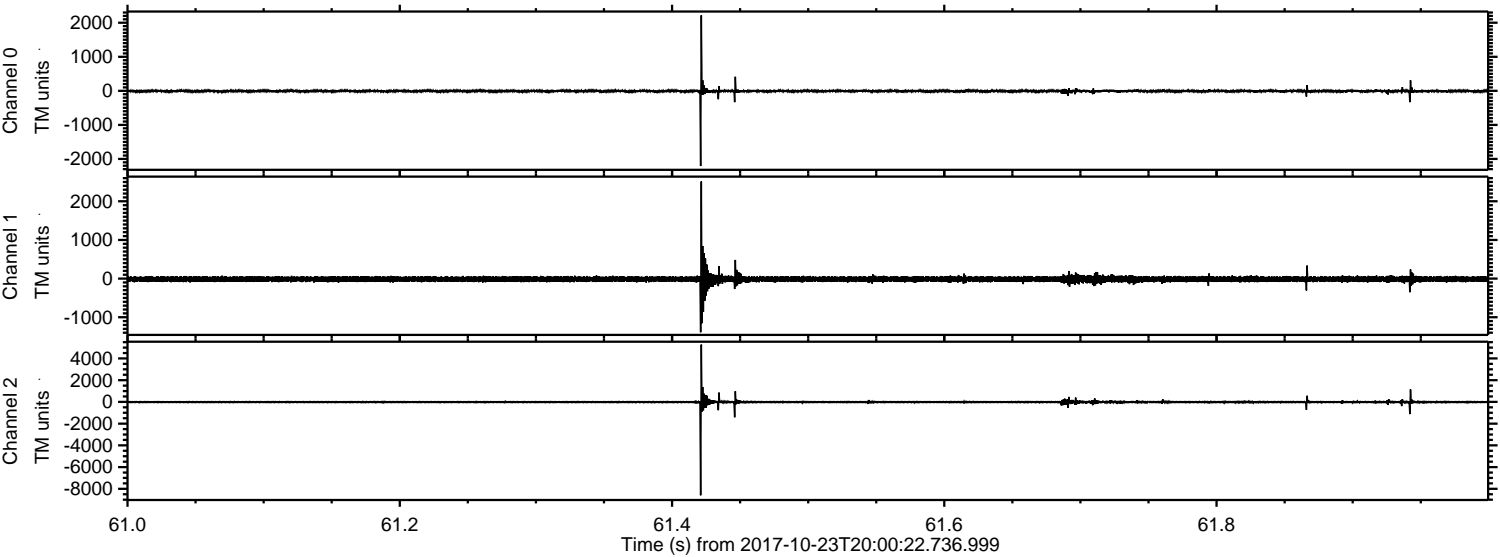

ELMAVAN 3D WAVEFORMS (Measured data sampled at 50 kHz) 51000 packets of 144 samples from 2017-10-23T20:00:22.736.999. Part 40/147

Processed Mon Oct 23 22:07:53 2017 by ELM ver.2012-10-06 from 001__elm20171023_200021__dat00.bin

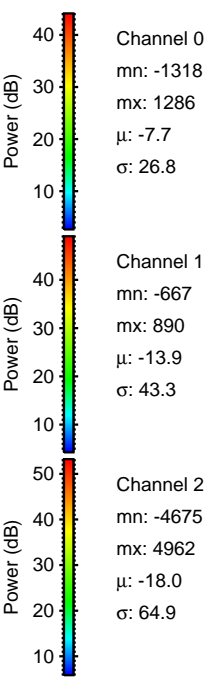
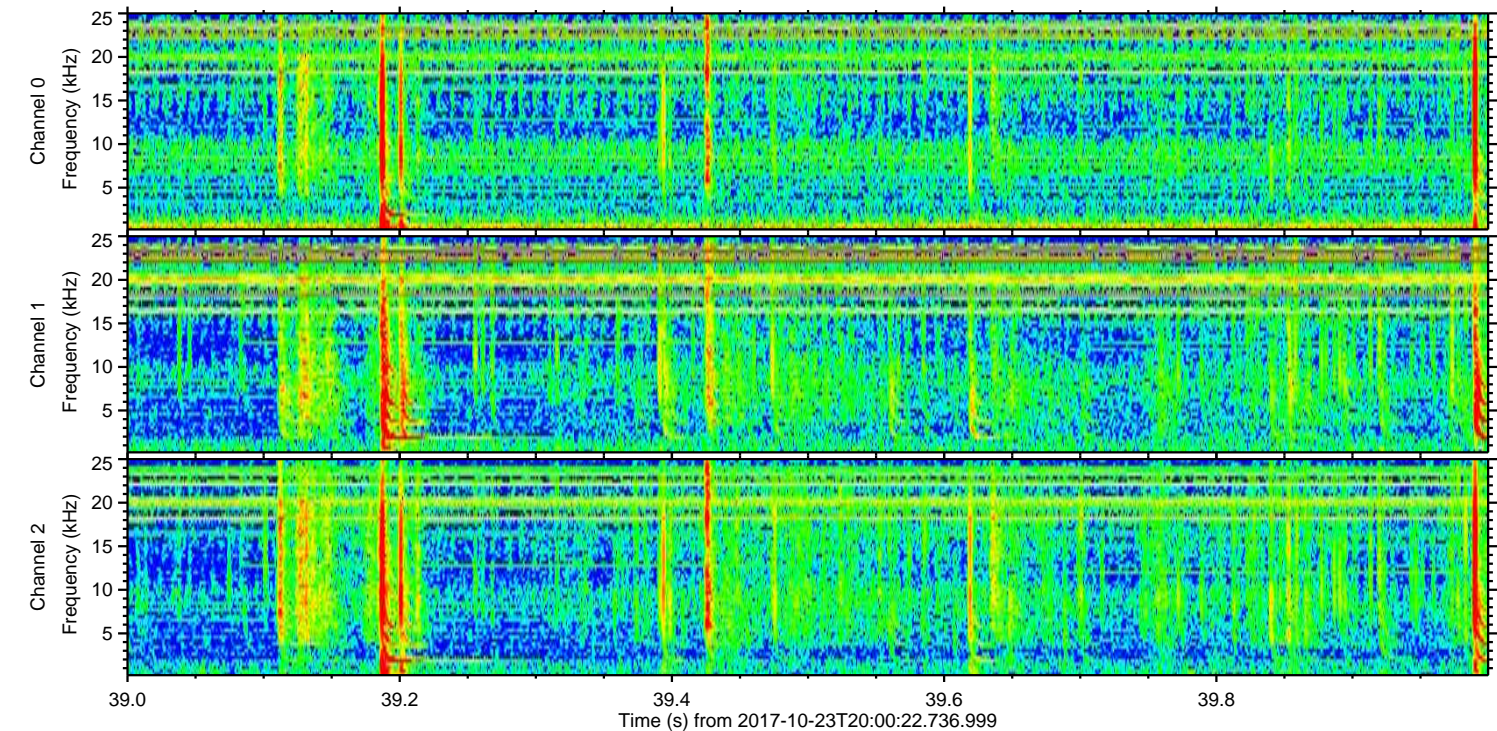
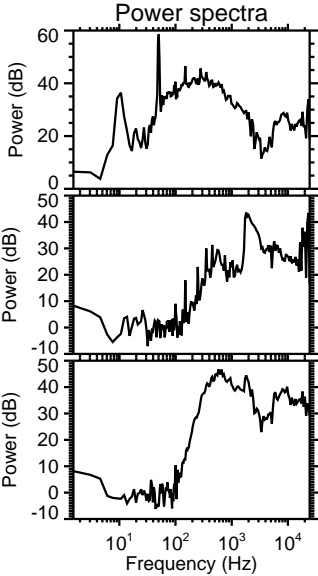
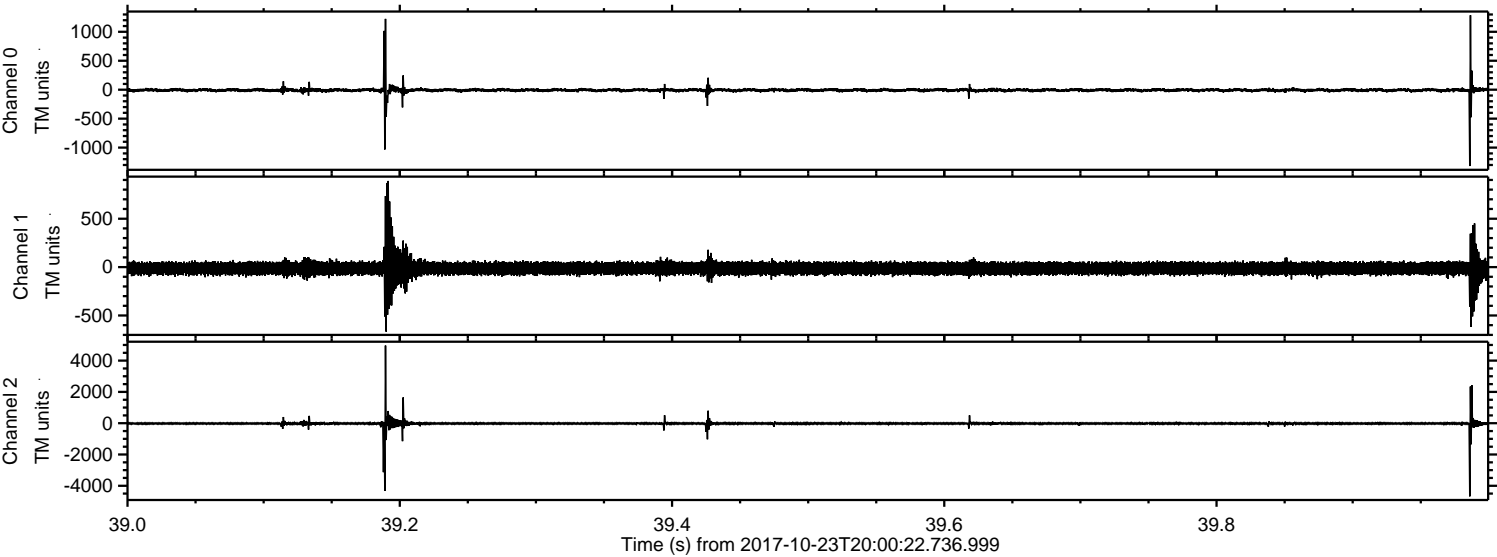

ELMAVAN 3D WAVEFORMS (Measured data sampled at 50 kHz) 51000 packets of 144 samples from 2017-10-23T20:00:22.736.999. Part 26/147

Processed Mon Oct 23 22:07:54 2017 by ELM ver.2012-10-06 from 001__elm20171023_200021__dat00.bin

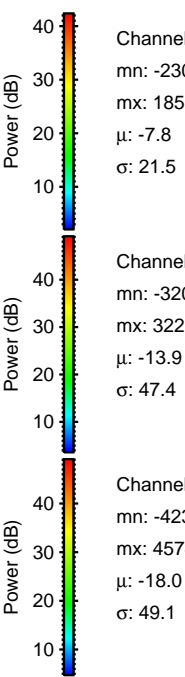
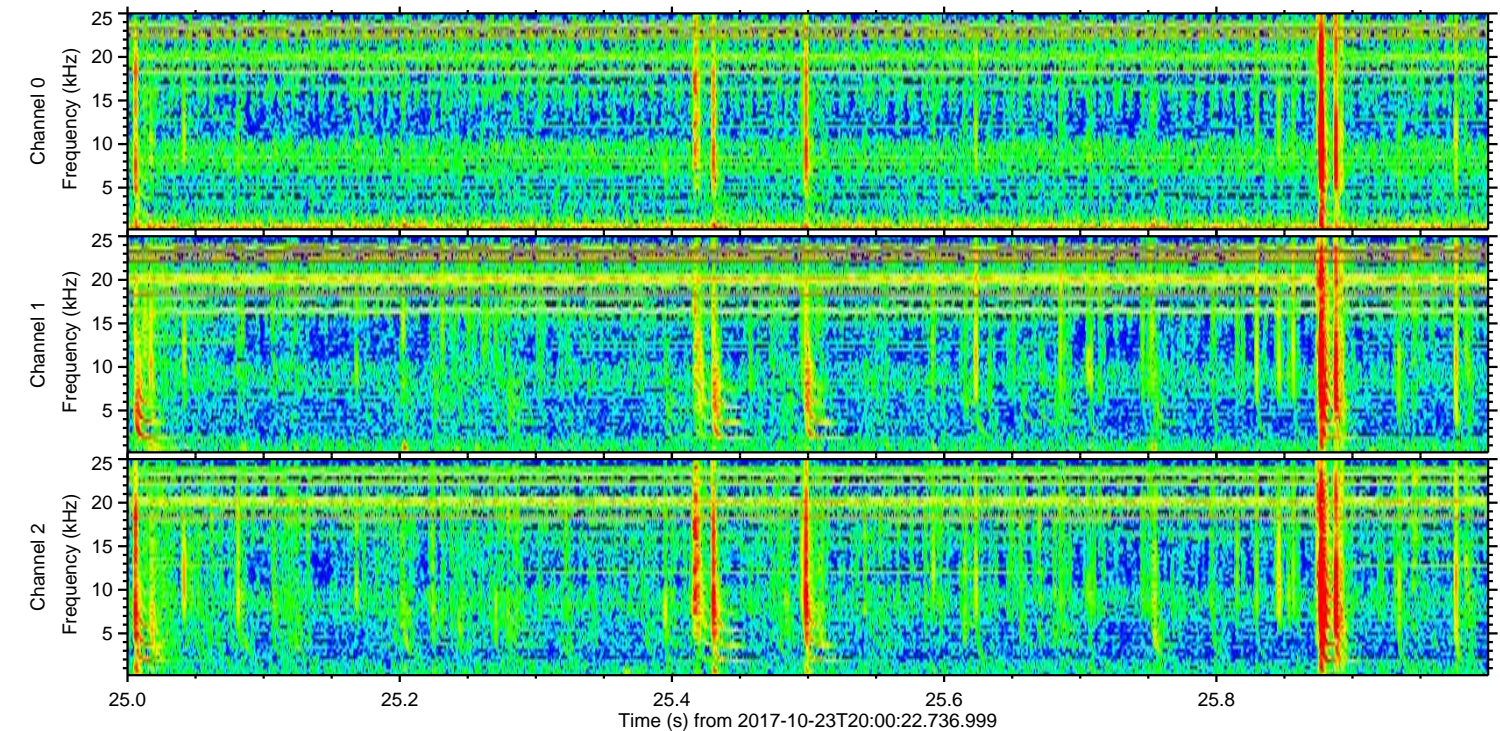
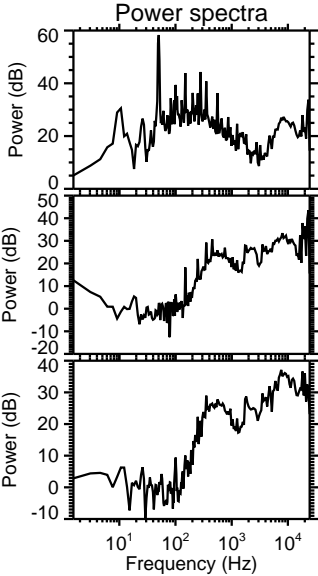
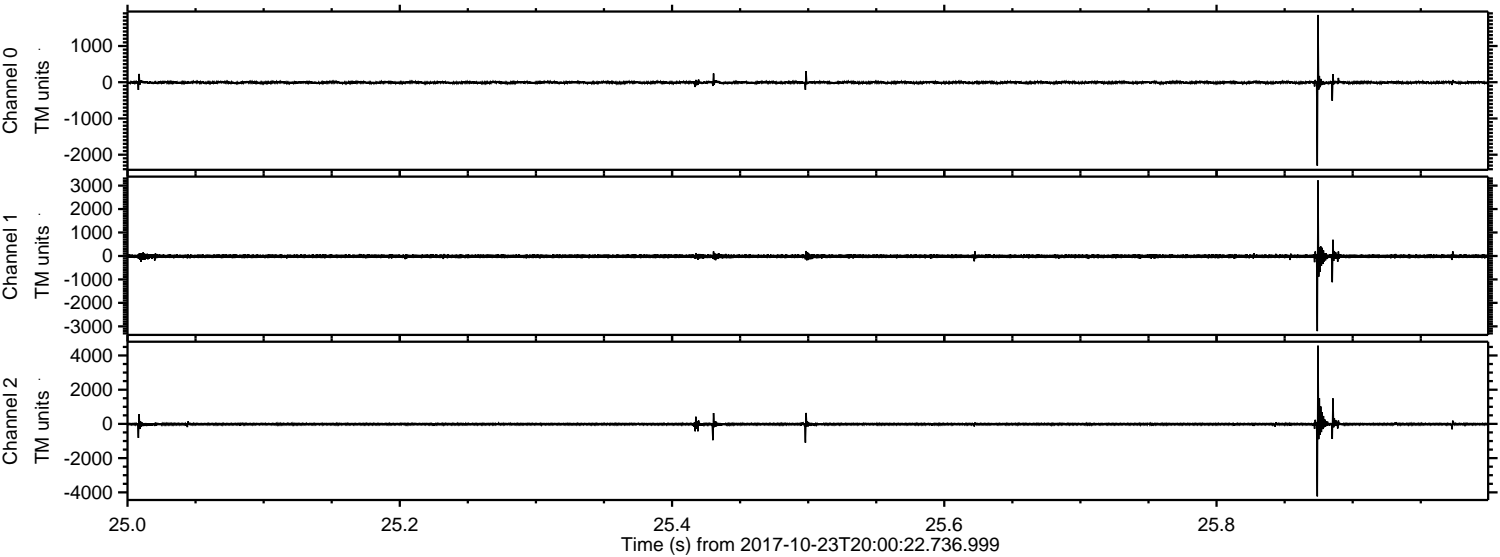

Channel 0
mn: -2302
mx: 1858
 μ : -7.8
 σ : 21.5

Channel 1
mn: -3205
mx: 3221
 μ : -13.9
 σ : 47.4

Channel 2
mn: -4235
mx: 4574
 μ : -18.0
 σ : 49.1

Processed Mon Oct 23 22:07:55 2017 by ELM ver.2012-10-06 from 001__elm20171023_200021__dat00.bin

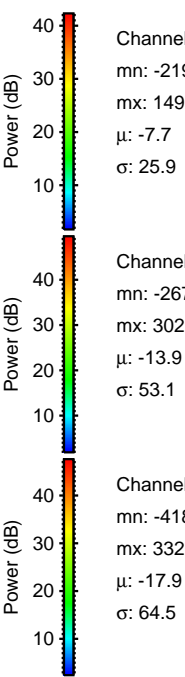
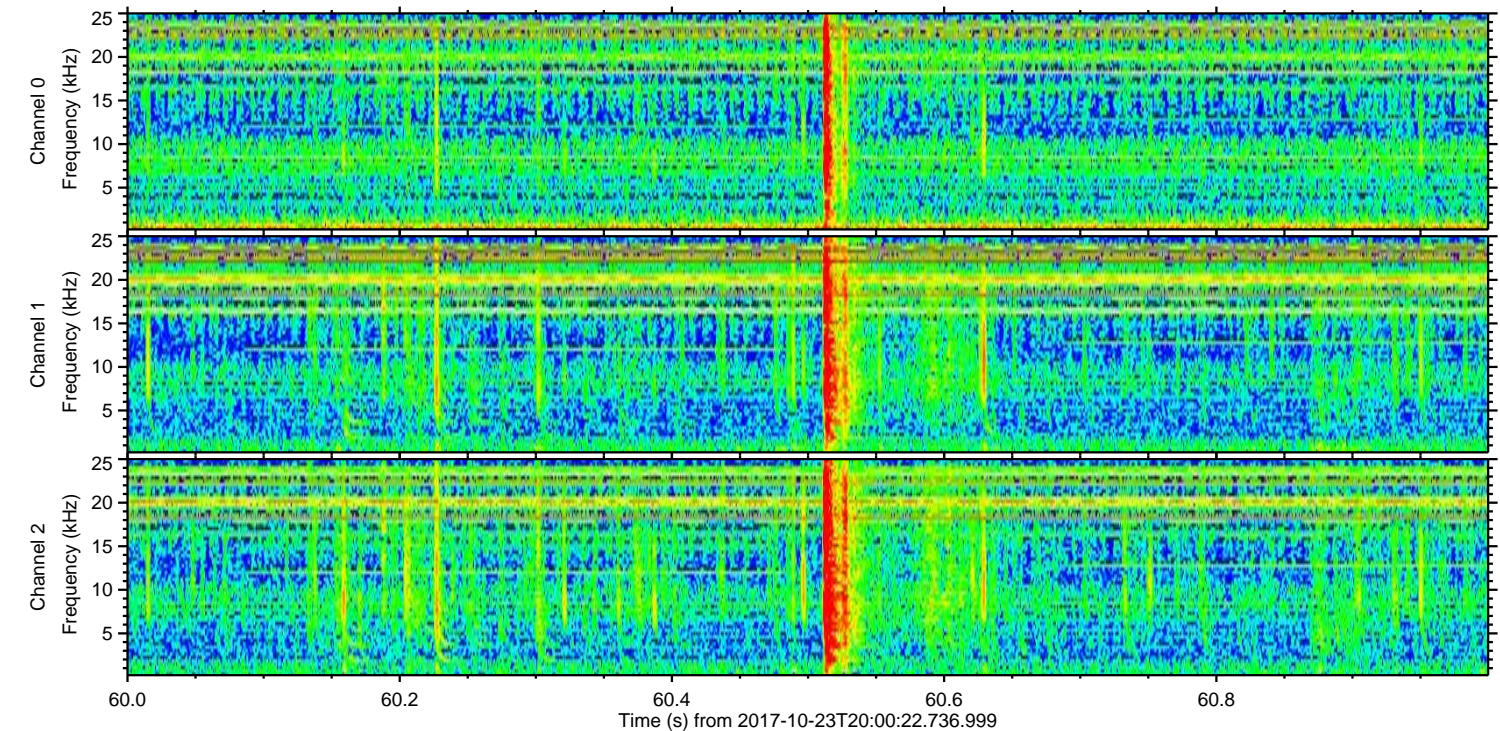
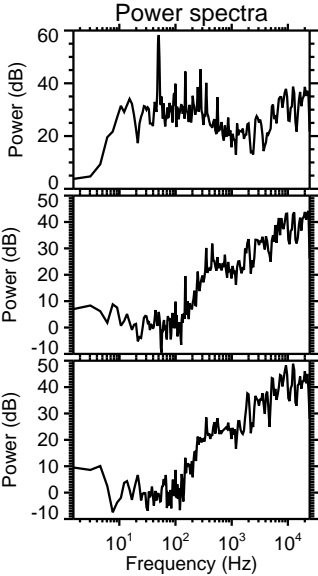
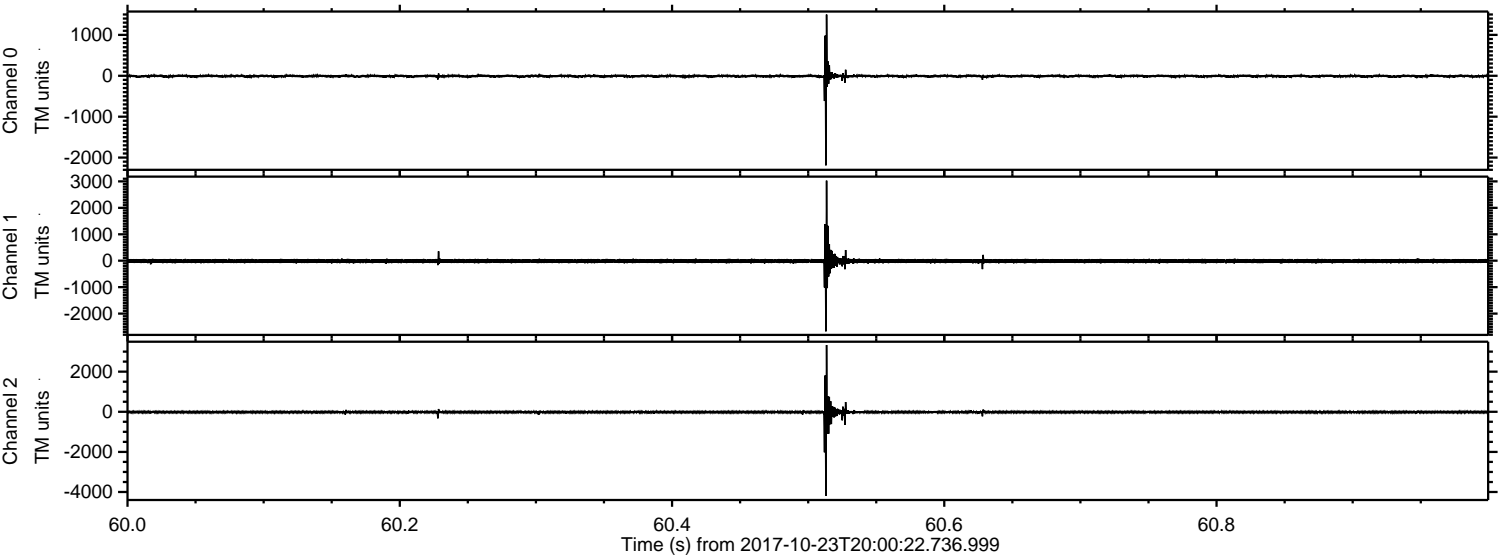

Channel 0
mn: -2190
mx: 1497
 μ : -7.7
 σ : 25.9

Channel 1
mn: -2673
mx: 3029
 μ : -13.9
 σ : 53.1

Channel 2
mn: -4189
mx: 3326
 μ : -17.9
 σ : 64.5

Processed Mon Oct 23 22:07:55 2017 by ELM ver.2012-10-06 from 001__elm20171023_200021__dat00.bin

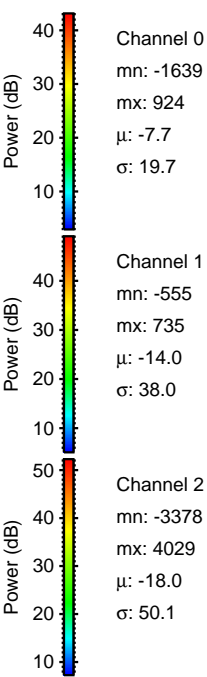
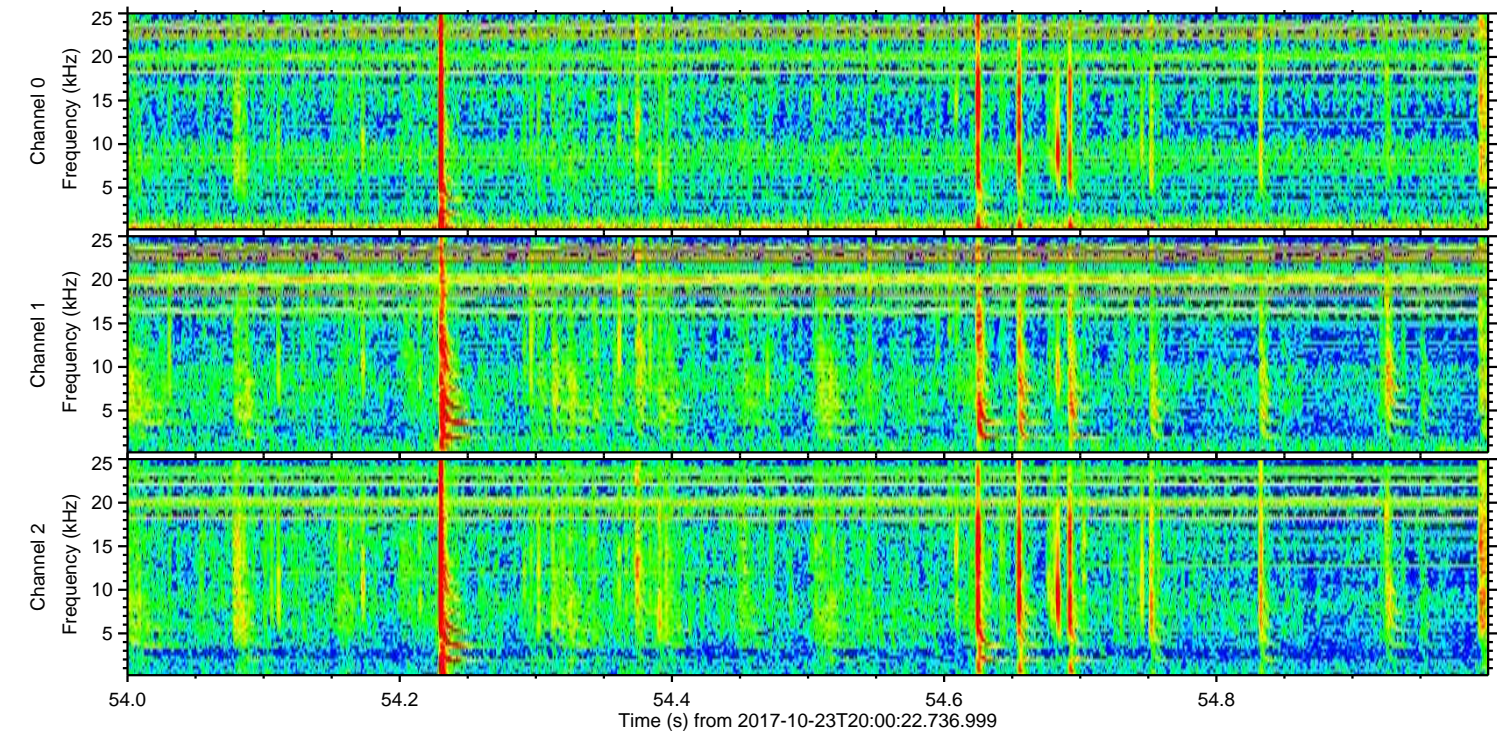
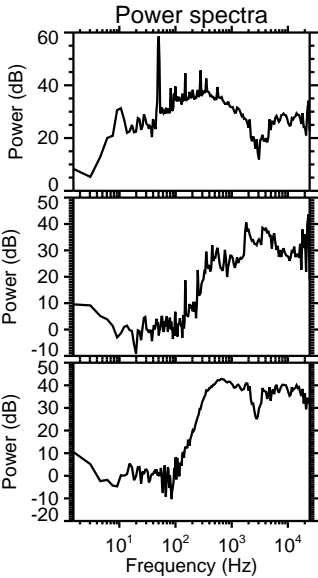
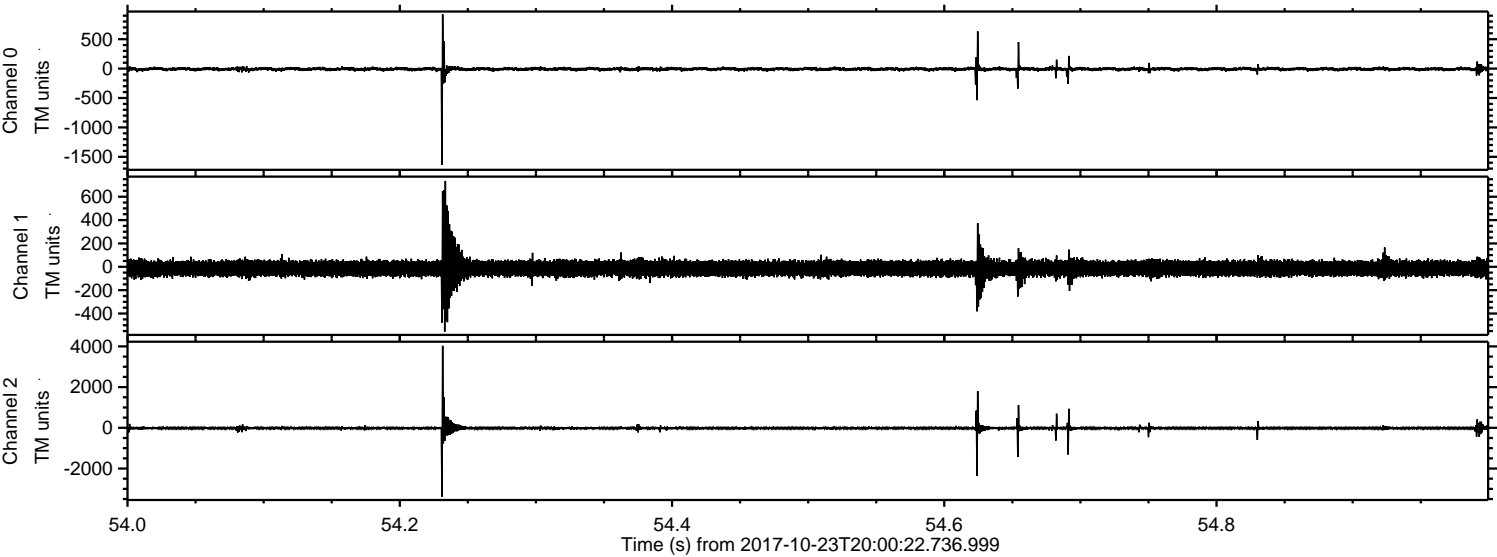

Channel 0
mn: -1639
mx: 924
 μ : -7.7
 σ : 19.7

Channel 1
mn: -555
mx: 735
 μ : -14.0
 σ : 38.0

Channel 2
mn: -3378
mx: 4029
 μ : -18.0
 σ : 50.1

ELMAVAN 3D WAVEFORMS (Measured data sampled at 50 kHz) 51000 packets of 144 samples from 2017-10-23T20:00:22.736.999. Part 104/147

Processed Mon Oct 23 22:07:56 2017 by ELM ver.2012-10-06 from 001__elm20171023_200021__dat00.bin

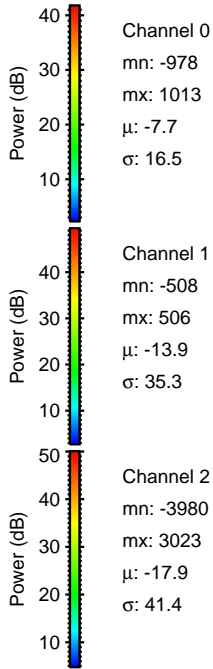
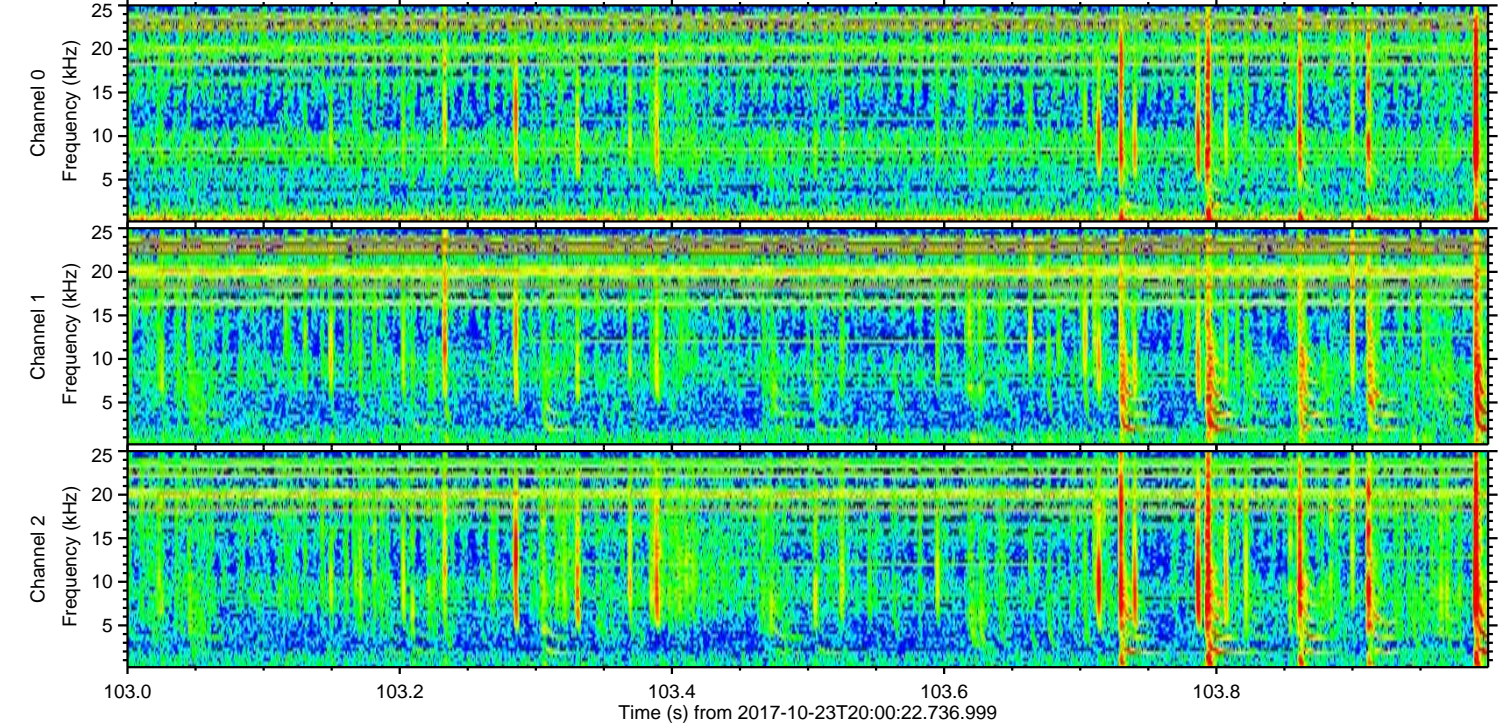
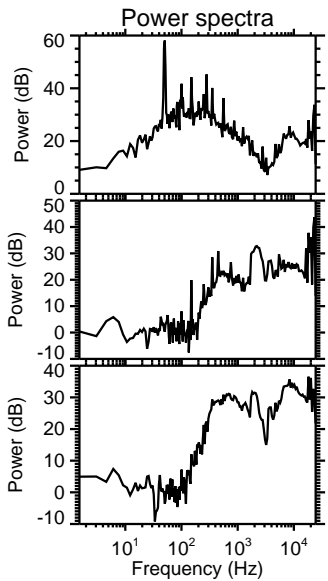
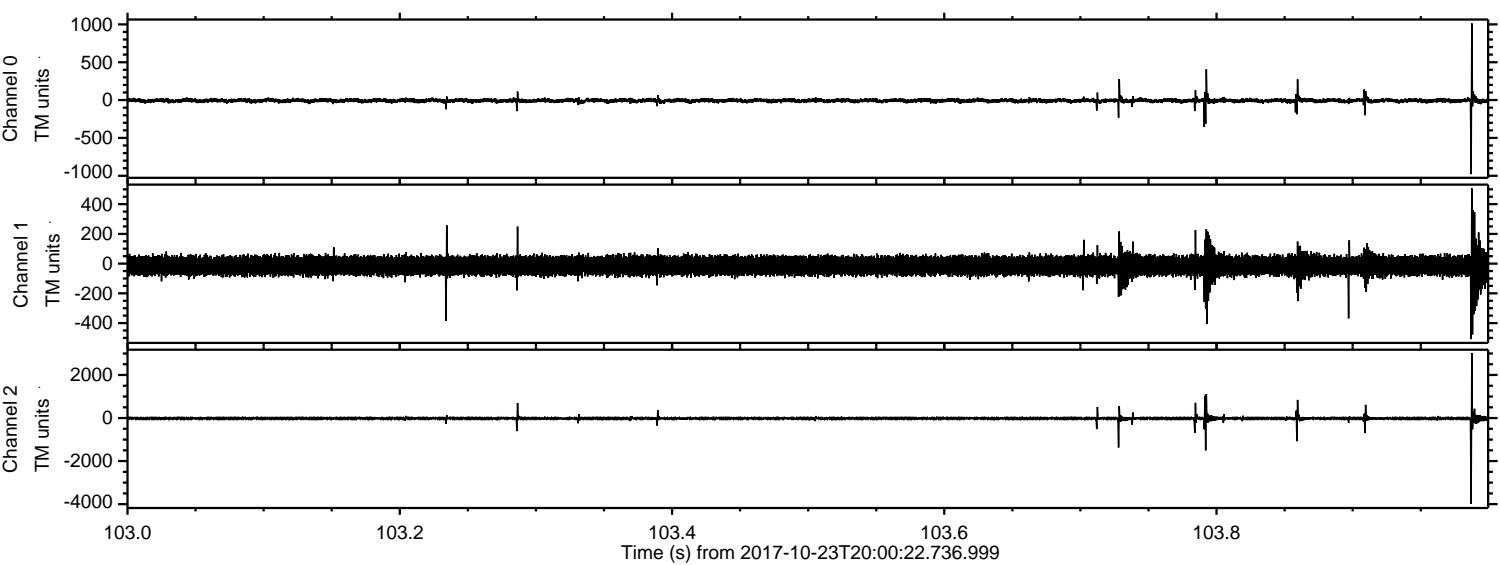

ELMAVAN 3D WAVEFORMS (Measured data sampled at 50 kHz) 51000 packets of 144 samples from 2017-10-23T20:00:22.736.999. Part 130/147

Processed Mon Oct 23 22:07:57 2017 by ELM ver.2012-10-06 from 001__elm20171023_200021__dat00.bin

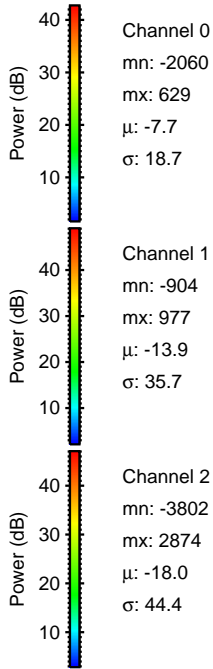
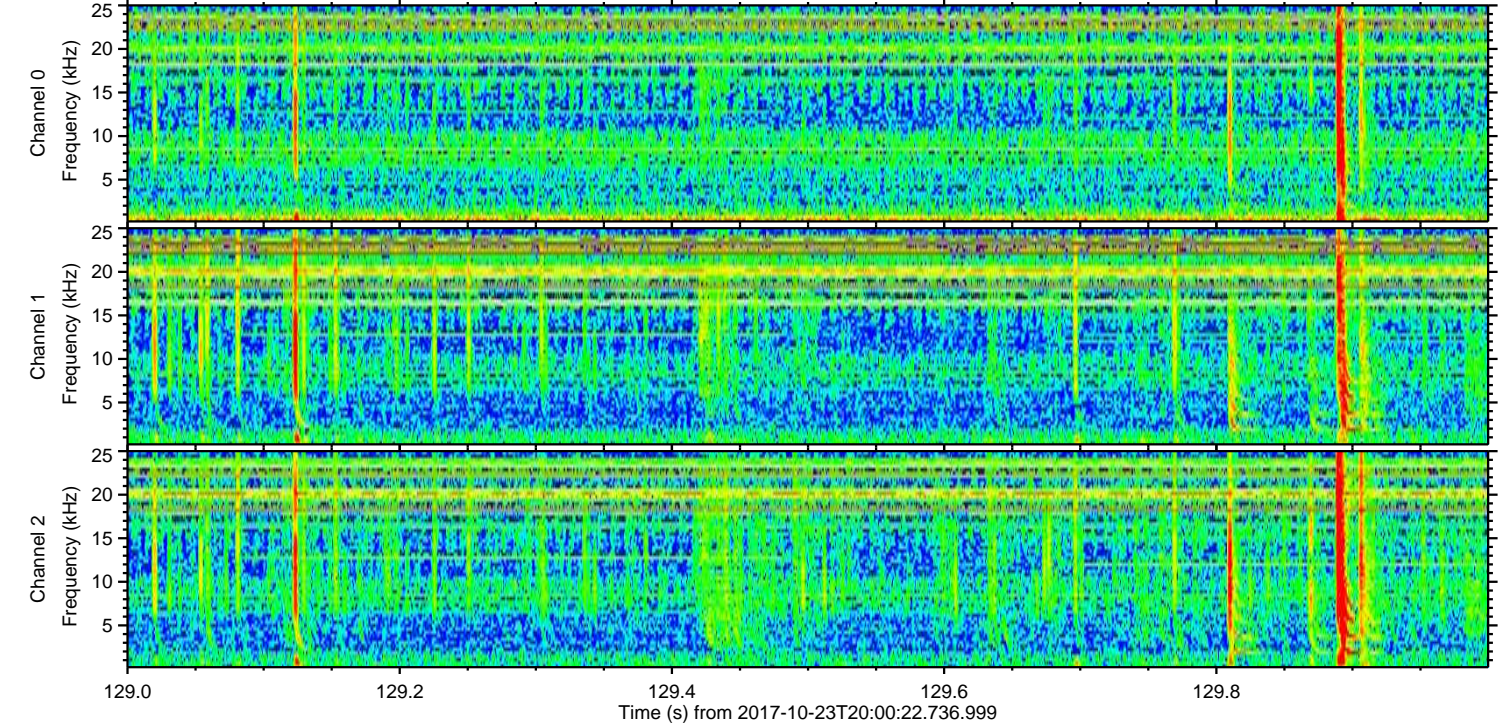
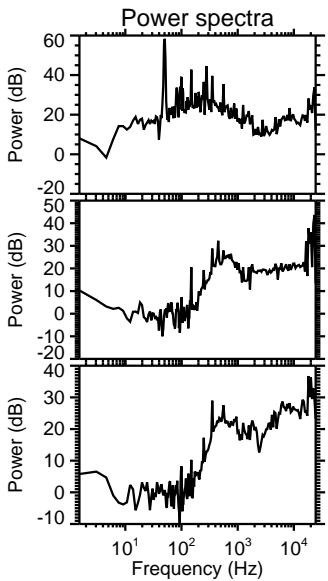
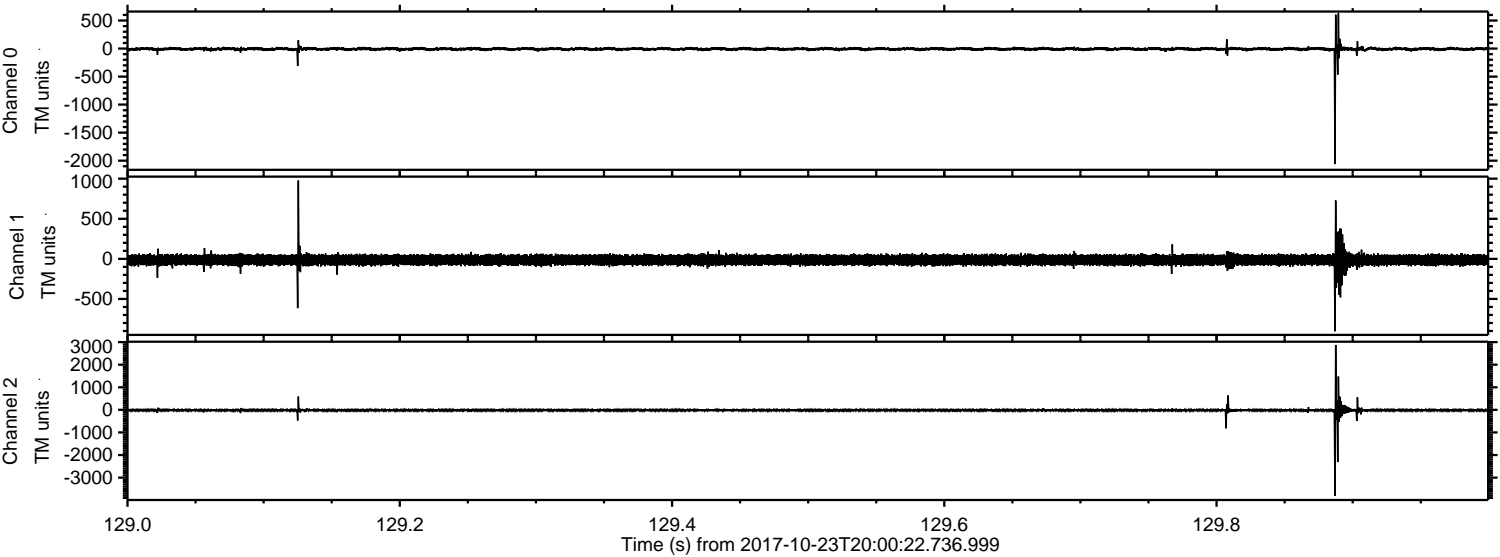

Channel 0
mn: -2060
mx: 629
μ: -7.7
σ: 18.7

Channel 1
mn: -904
mx: 977
μ: -13.9
σ: 35.7

Channel 2
mn: -3802
mx: 2874
μ: -18.0
σ: 44.4

Processed Mon Oct 23 22:07:57 2017 by ELM ver.2012-10-06 from 001__elm20171023_200021__dat00.bin

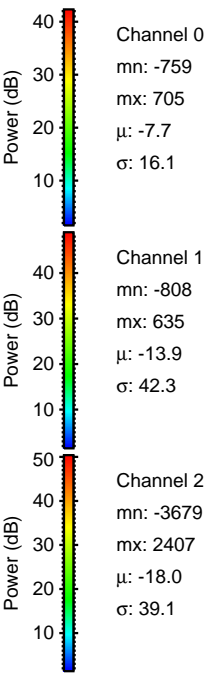
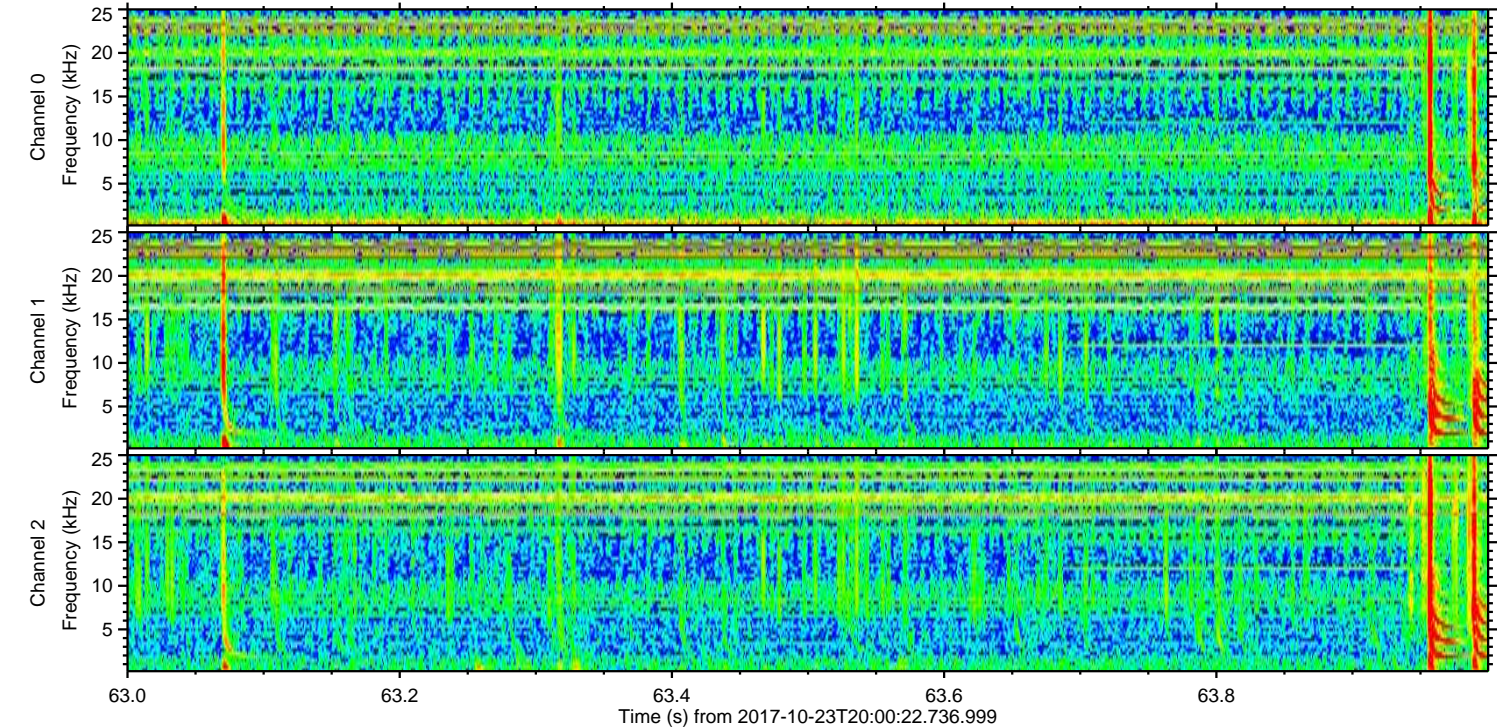
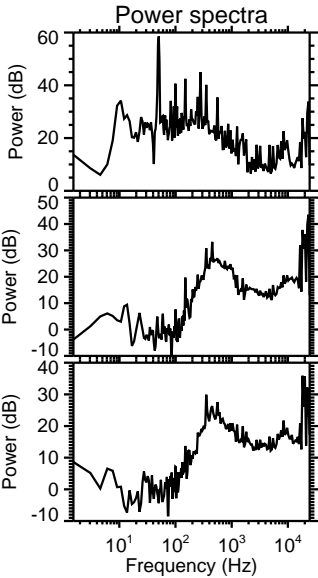
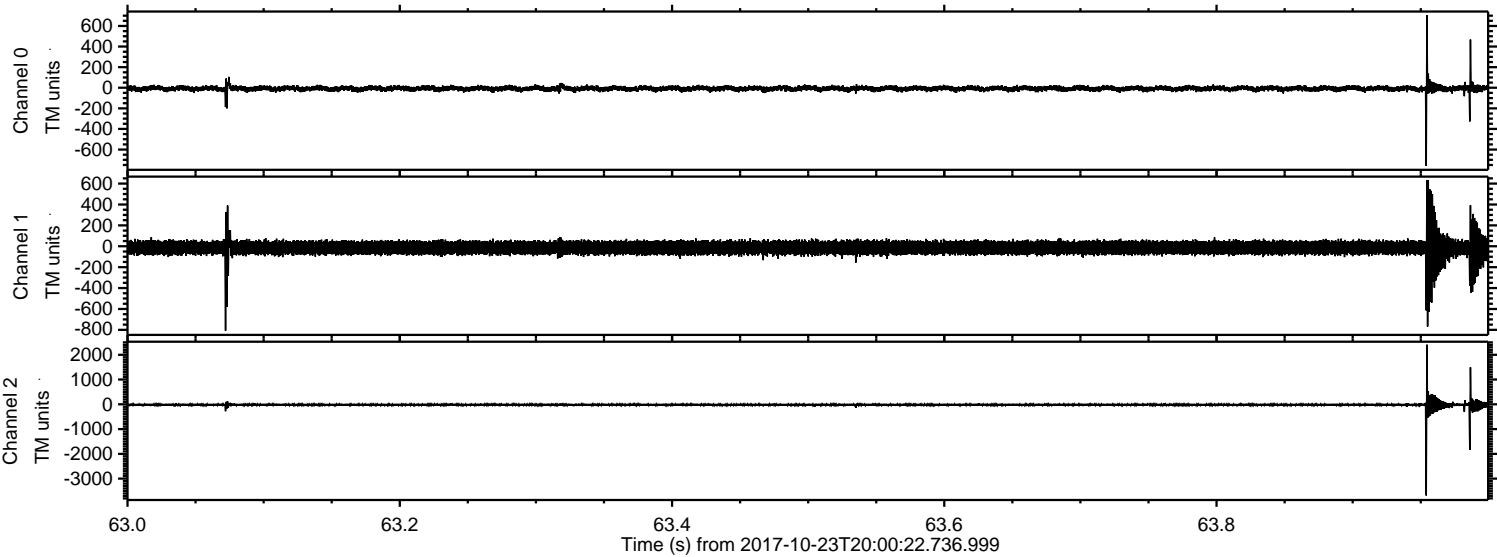

ELMAVAN 3D WAVEFORMS (Measured data sampled at 50 kHz) 51000 packets of 144 samples from 2017-10-23T20:00:22.736.999. Part 106/147

Processed Mon Oct 23 22:07:58 2017 by ELM ver.2012-10-06 from 001__elm20171023_200021__dat00.bin

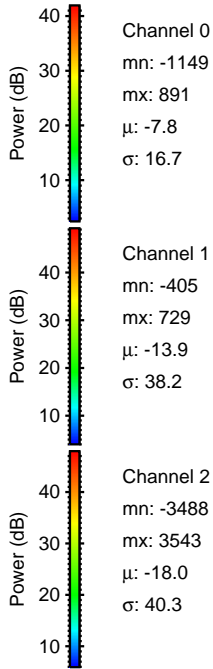
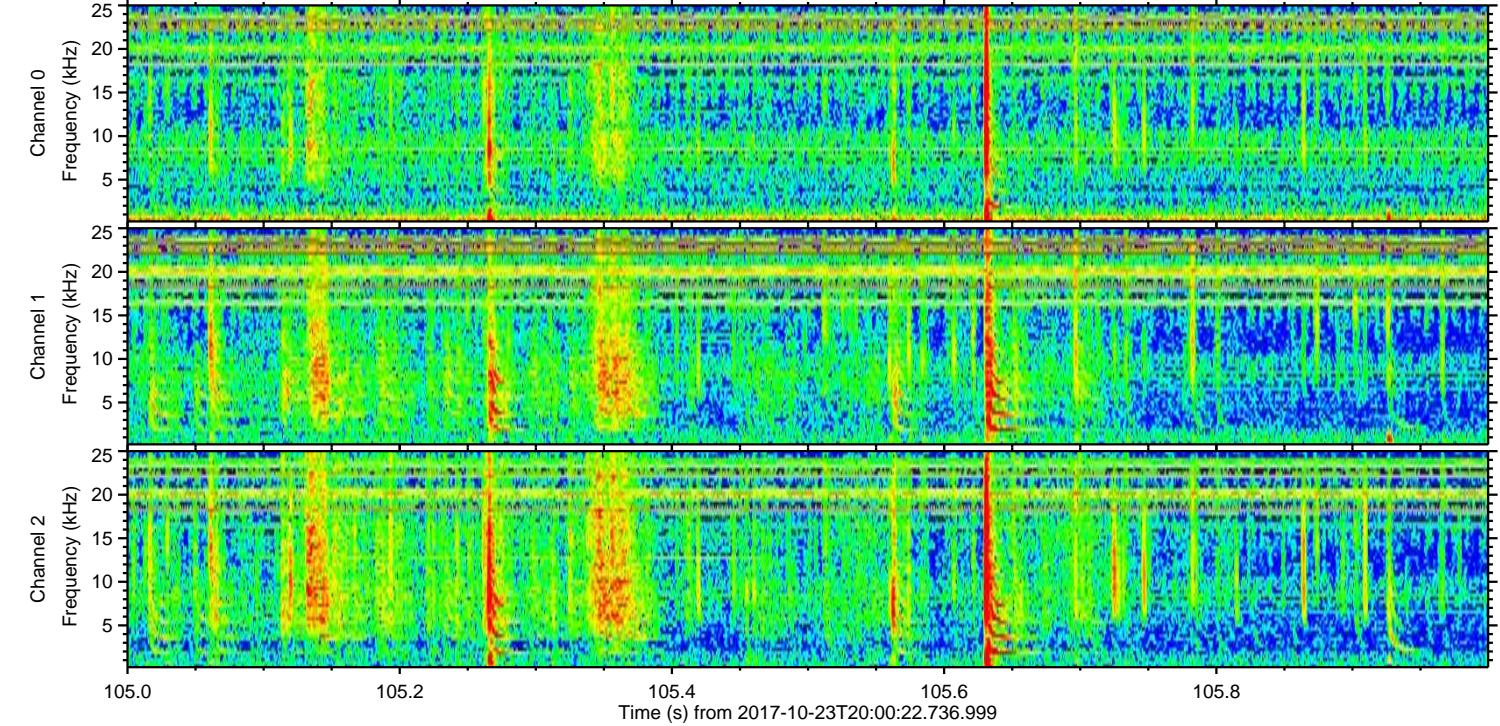
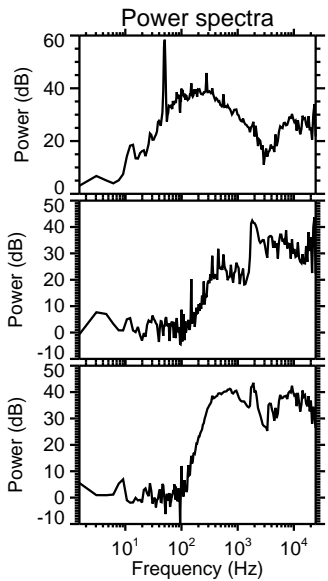
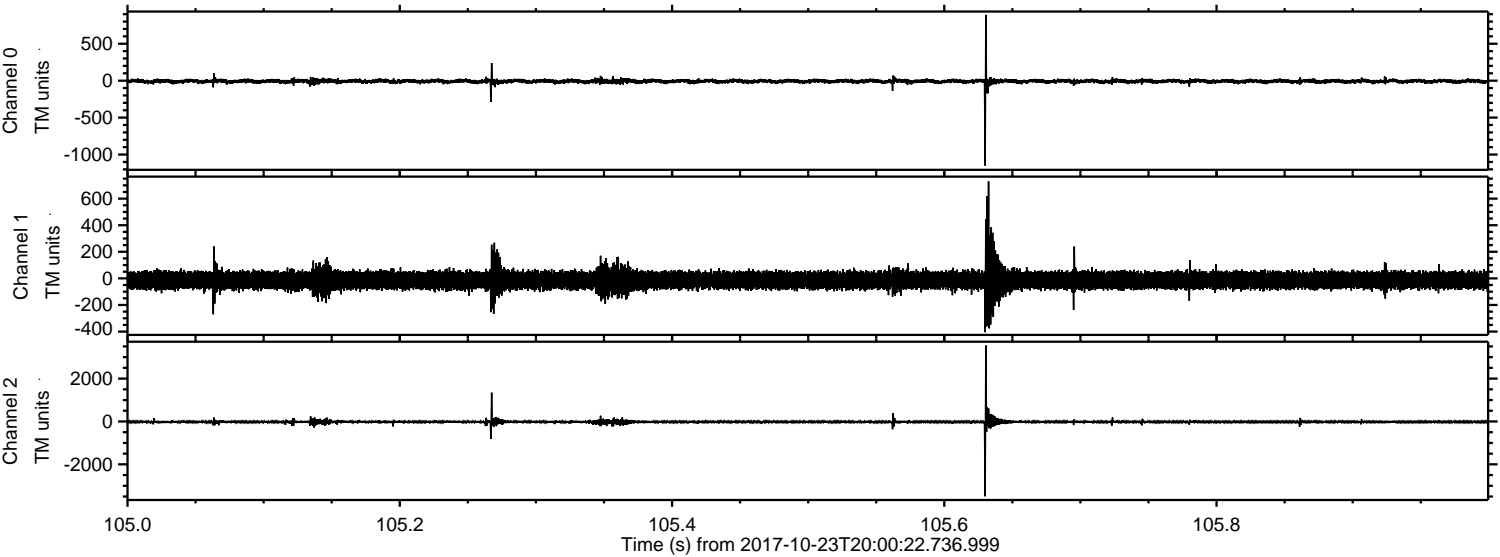

Channel 0
mn: -1149
mx: 891
 μ : -7.8
 σ : 16.7

Channel 1
mn: -405
mx: 729
 μ : -13.9
 σ : 38.2

Channel 2
mn: -3488
mx: 3543
 μ : -18.0
 σ : 40.3

Processed Mon Oct 23 22:07:58 2017 by ELM ver.2012-10-06 from 001__elm20171023_200021__dat00.bin

