

# ELMAVAN 3D WAVEFORMS (Measured data sampled at 50 kHz) 51000 packets of 144 samples from 2017-10-23T19:45:22.053.999.

Processed Mon Oct 23 21:53:10 2017 by ELM ver.2012-10-06 from 001\_\_elm20171023\_194521\_\_dat00.bin

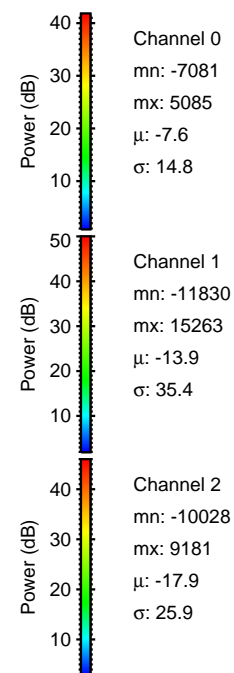

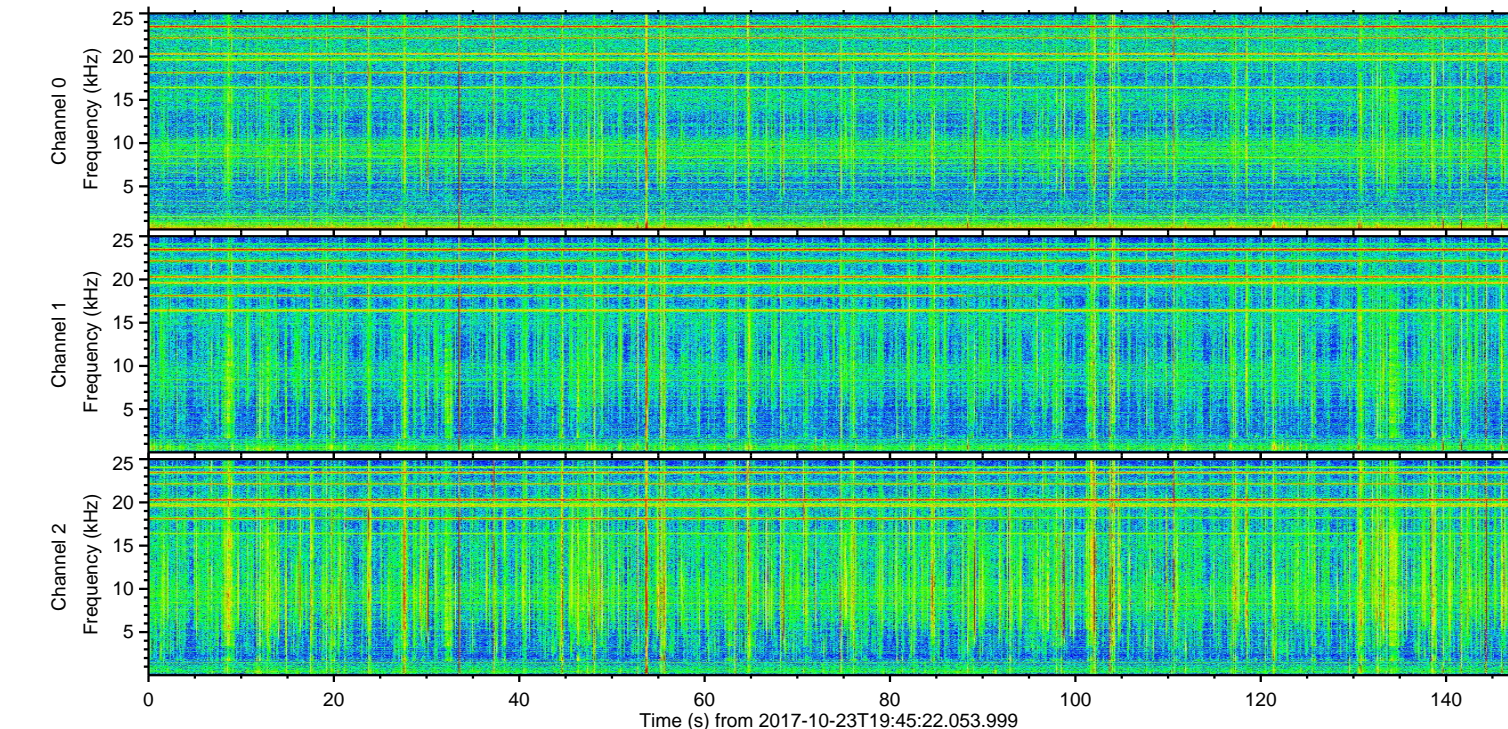
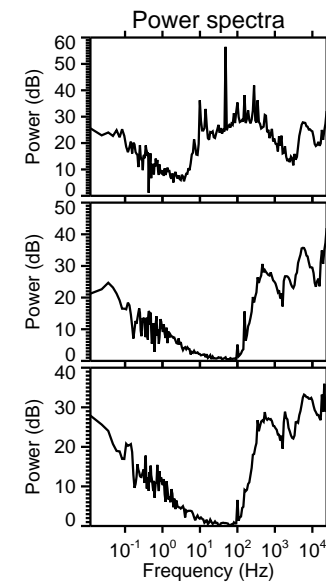
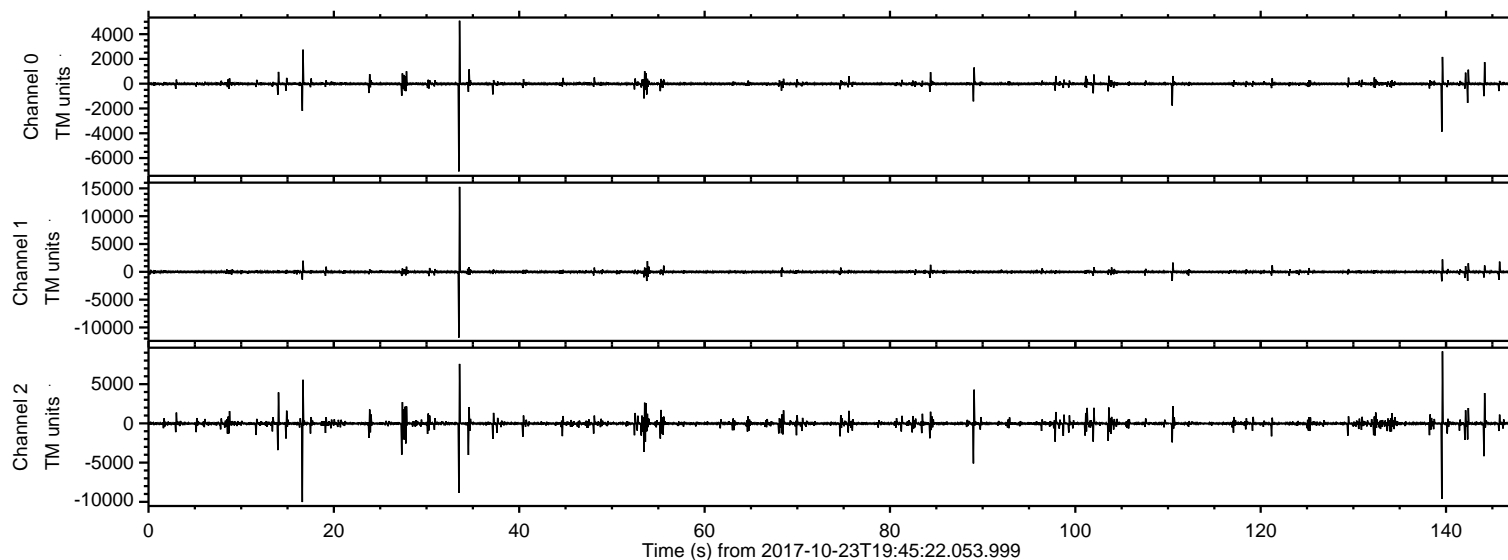

ELMAVAN 3D WAVEFORMS (Measured data sampled at 50 kHz) 51000 packets of 144 samples from 2017-10-23T19:45:22.053.999. Part 34/147

Processed Mon Oct 23 21:53:16 2017 by ELM ver.2012-10-06 from 001\_\_elm20171023\_194521\_\_dat00.bin

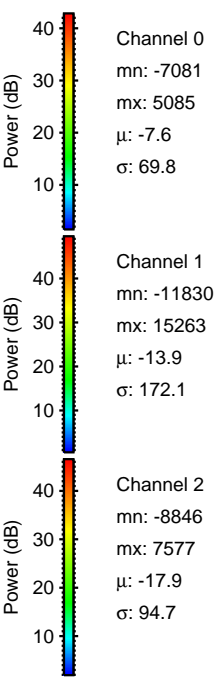
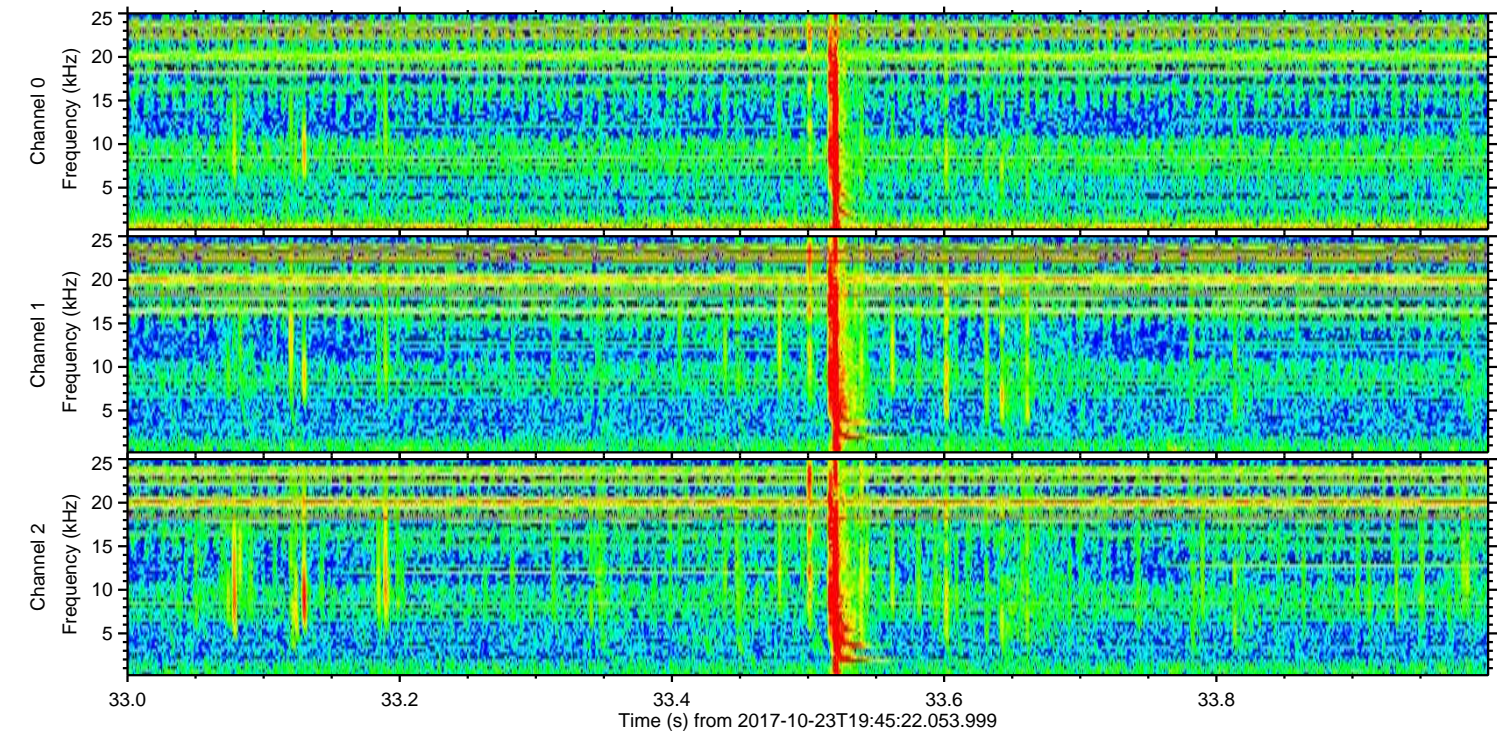
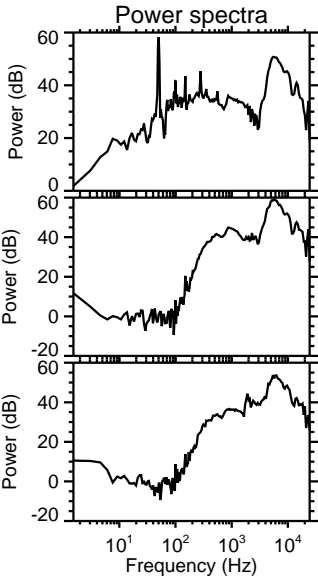
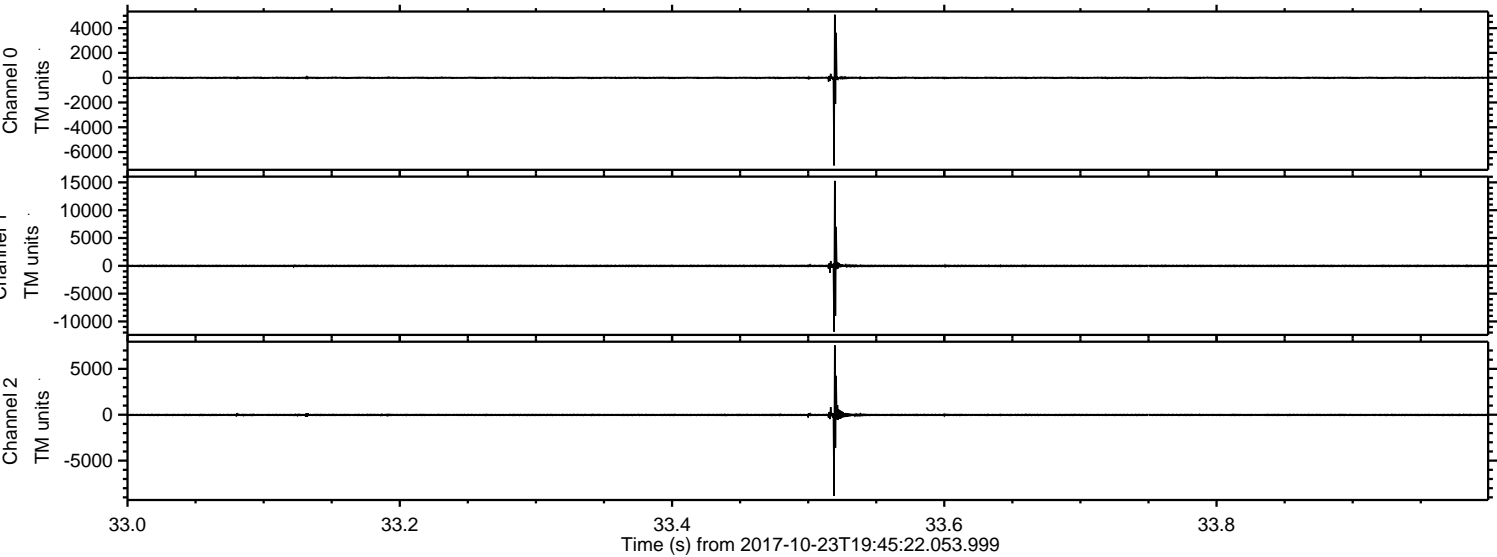



ELMAVAN 3D WAVEFORMS (Measured data sampled at 50 kHz) 51000 packets of 144 samples from 2017-10-23T19:45:22.053.999. Part 17/147

Processed Mon Oct 23 21:53:17 2017 by ELM ver.2012-10-06 from 001\_\_elm20171023\_194521\_\_dat00.bin

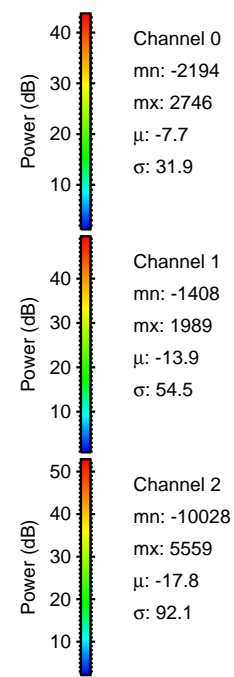
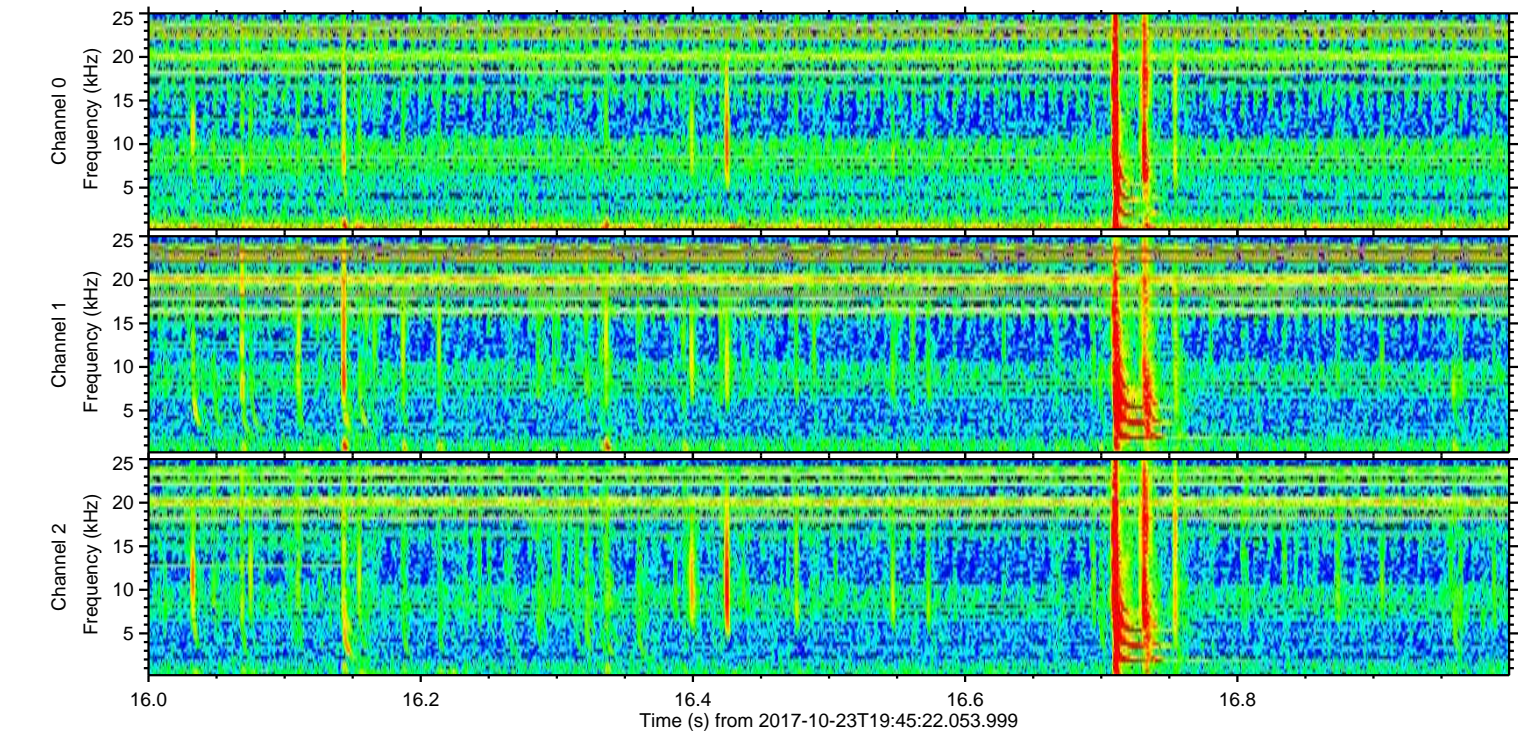
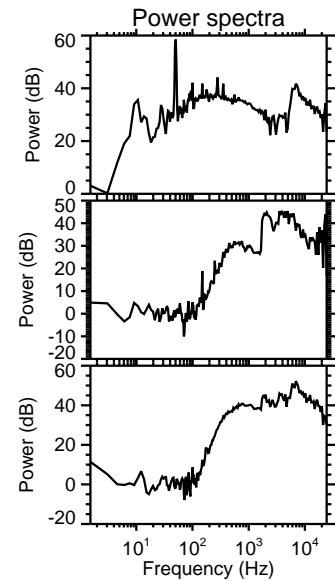
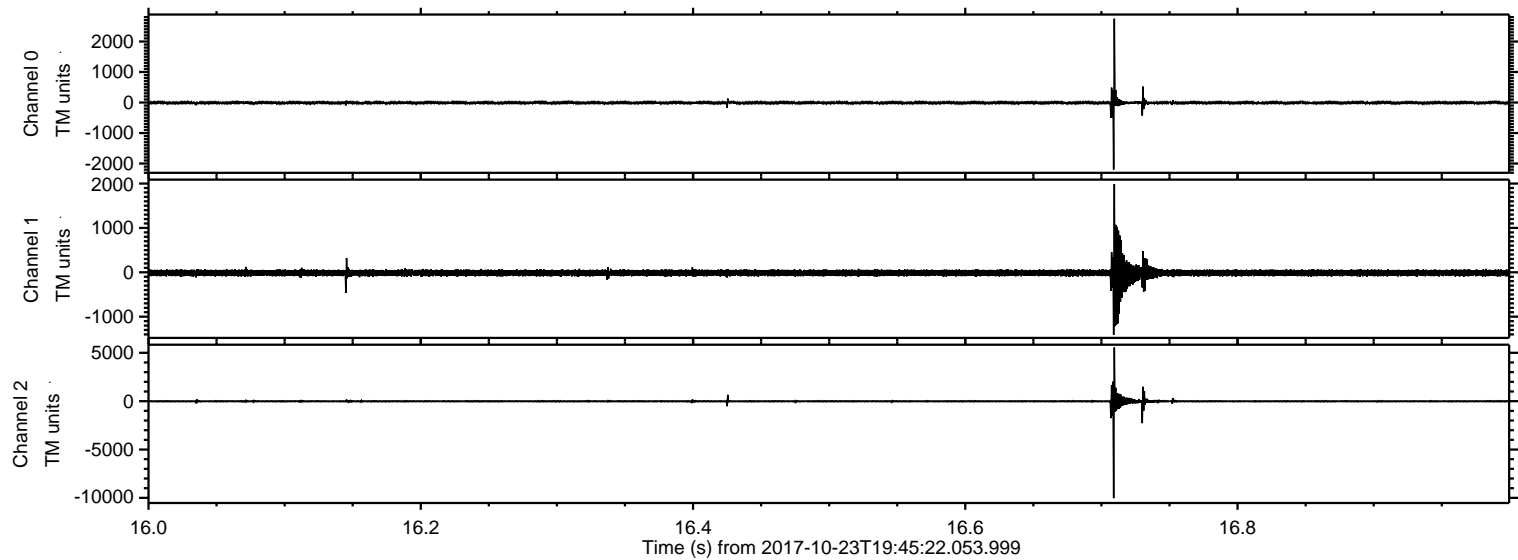

Channel 0  
mn: -2194  
mx: 2746  
 $\mu$ : -7.7  
 $\sigma$ : 31.9

Channel 1  
mn: -1408  
mx: 1989  
 $\mu$ : -13.9  
 $\sigma$ : 54.5

Channel 2  
mn: -10028  
mx: 5559  
 $\mu$ : -17.8  
 $\sigma$ : 92.1



ELMAVAN 3D WAVEFORMS (Measured data sampled at 50 kHz) 51000 packets of 144 samples from 2017-10-23T19:45:22.053.999. Part 140/147

Processed Mon Oct 23 21:53:17 2017 by ELM ver.2012-10-06 from 001\_\_elm20171023\_194521\_\_dat00.bin

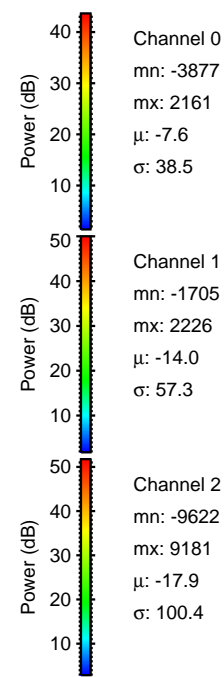
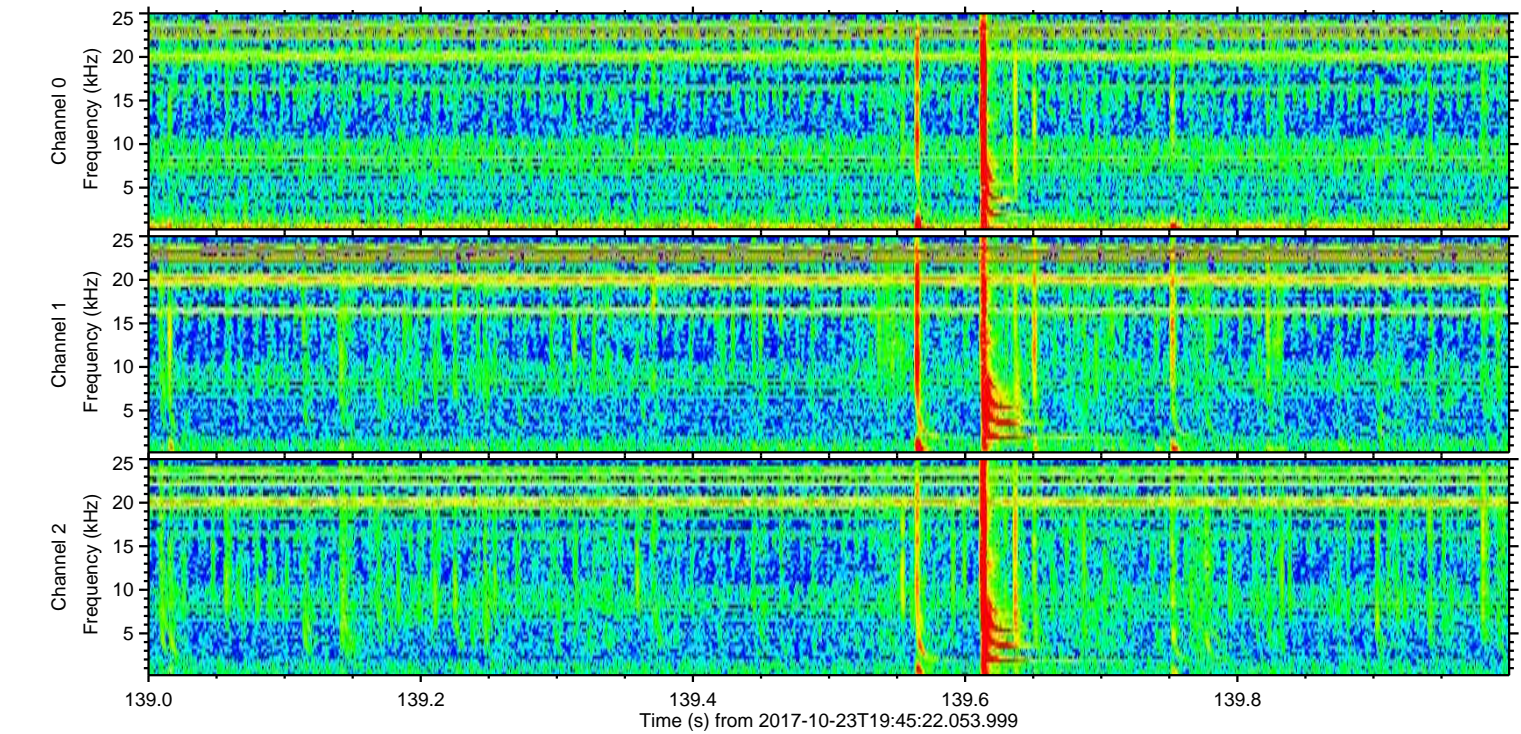
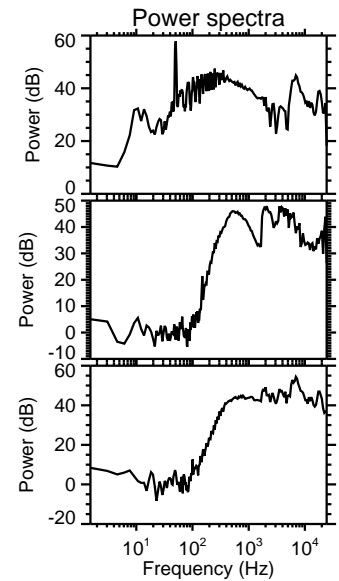
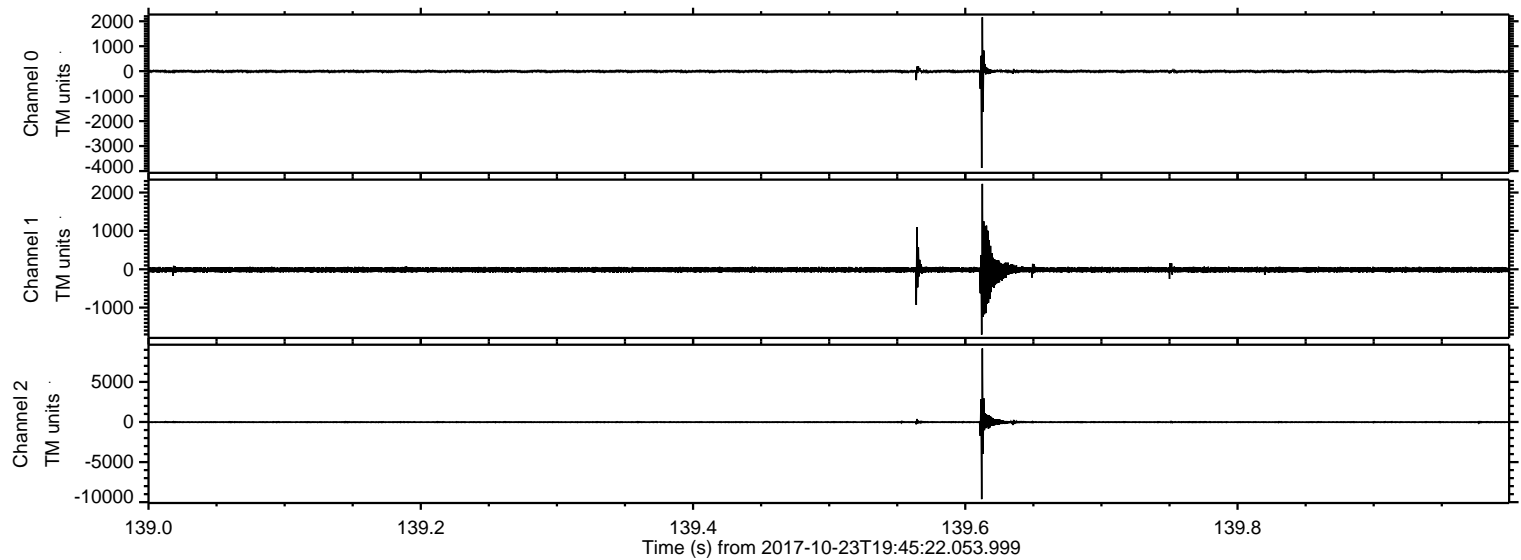

Channel 0  
mn: -38.77  
mx: 21.61  
 $\mu$ : -7.6  
 $\sigma$ : 38.5

Channel 1  
mn: -17.05  
mx: 22.26  
 $\mu$ : -14.0  
 $\sigma$ : 57.3

Channel 2  
mn: -9.622  
mx: 9.181  
 $\mu$ : -17.9  
 $\sigma$ : 100.4



Processed Mon Oct 23 21:53:18 2017 by ELM ver.2012-10-06 from 001\_\_elm20171023\_194521\_\_dat00.bin

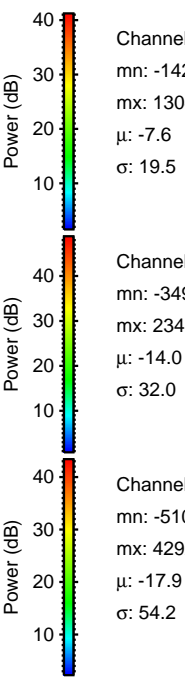
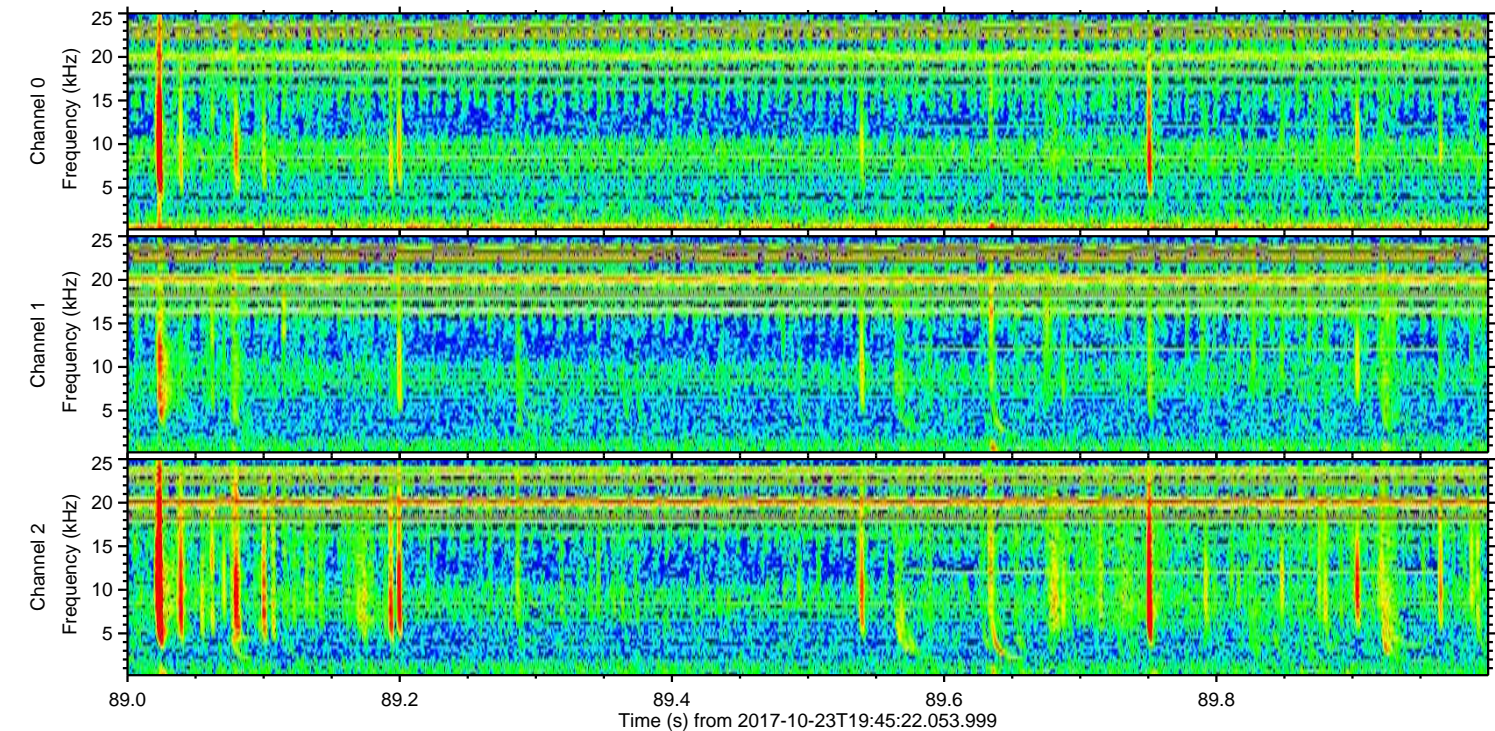
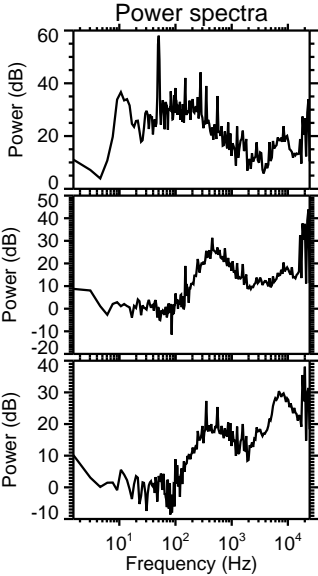
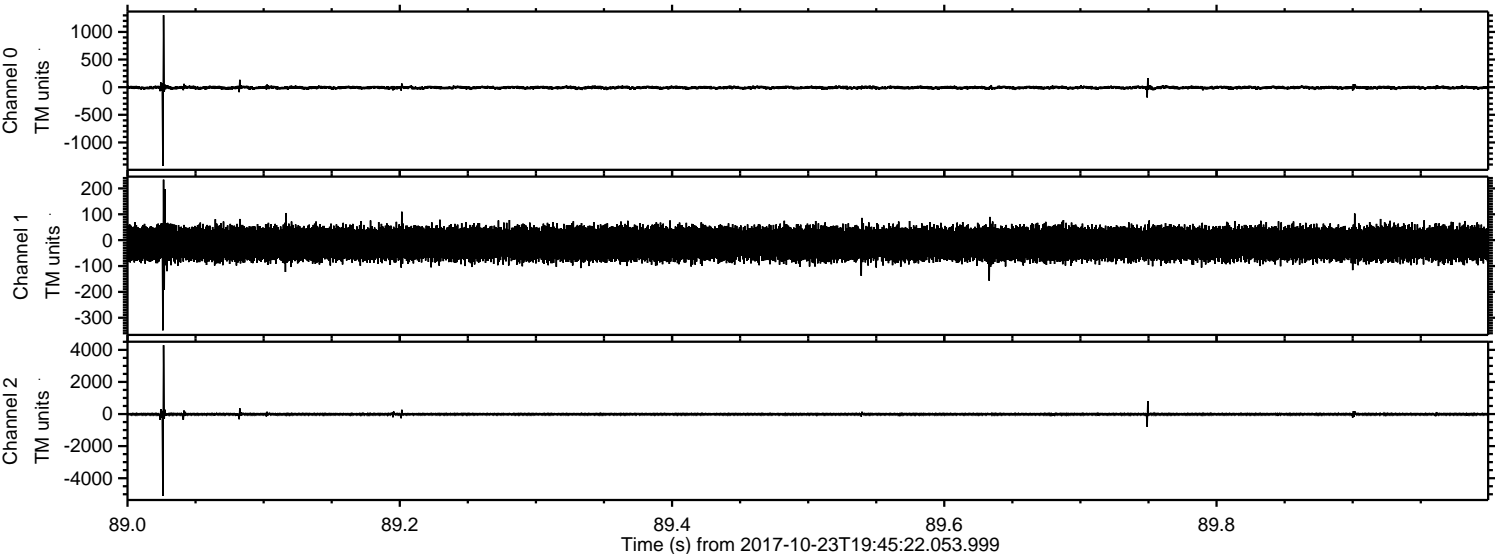



ELMAVAN 3D WAVEFORMS (Measured data sampled at 50 kHz) 51000 packets of 144 samples from 2017-10-23T19:45:22.053.999. Part 145/147

Processed Mon Oct 23 21:53:19 2017 by ELM ver.2012-10-06 from 001\_\_elm20171023\_194521\_\_dat00.bin

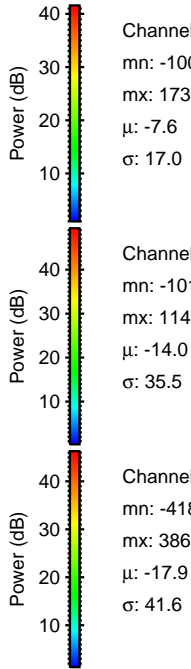
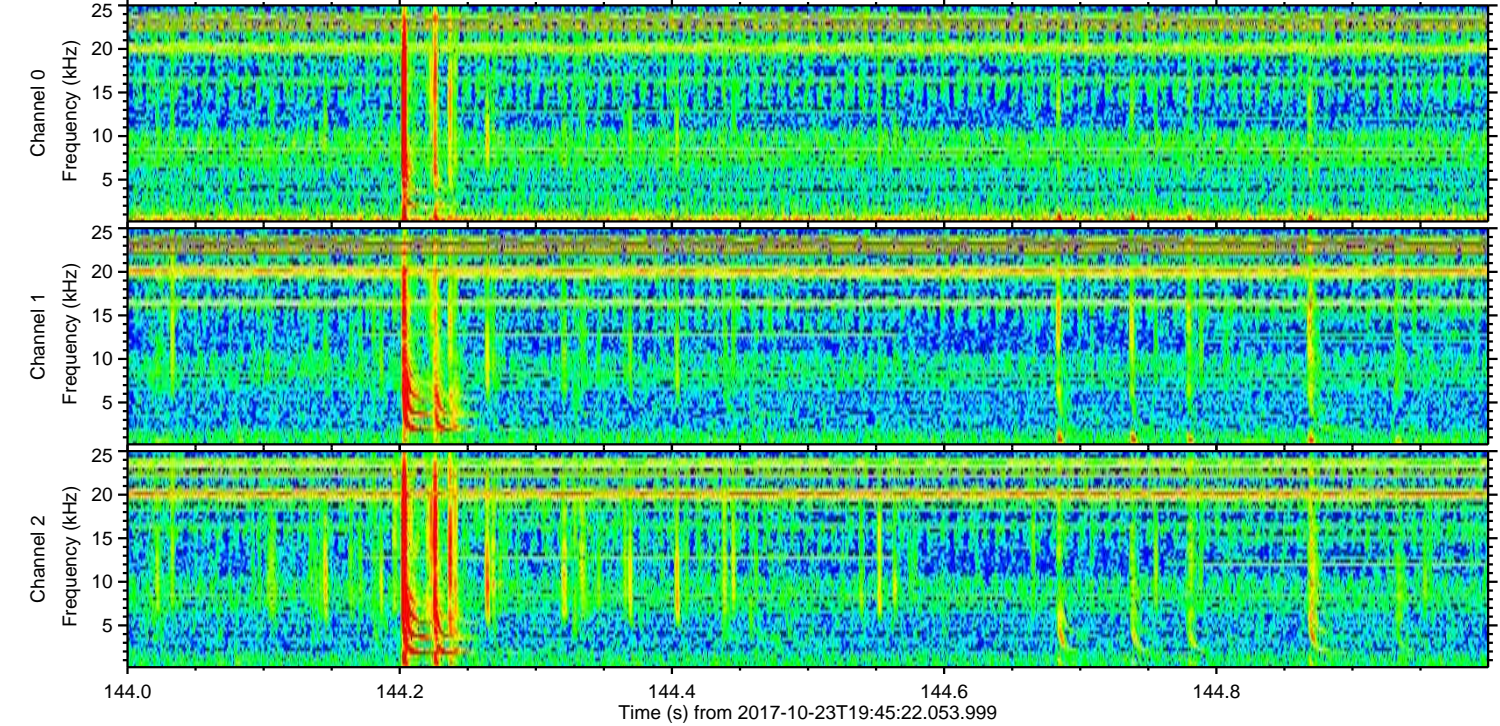
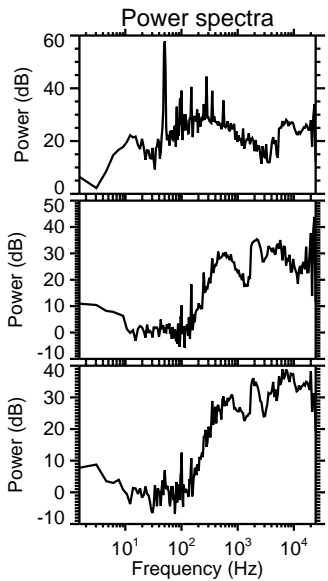
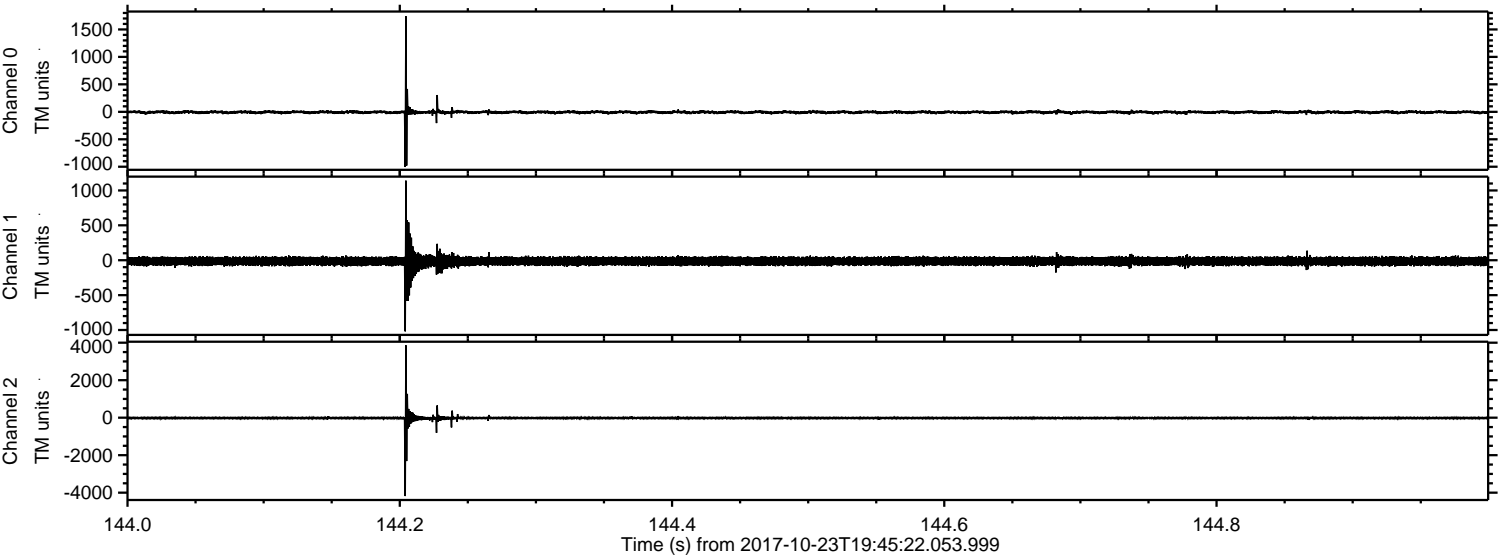



ELMAVAN 3D WAVEFORMS (Measured data sampled at 50 kHz) 51000 packets of 144 samples from 2017-10-23T19:45:22.053.999. Part 35/147

Processed Mon Oct 23 21:53:19 2017 by ELM ver.2012-10-06 from 001\_\_elm20171023\_194521\_\_dat00.bin

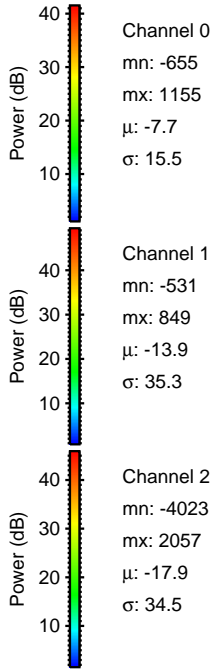
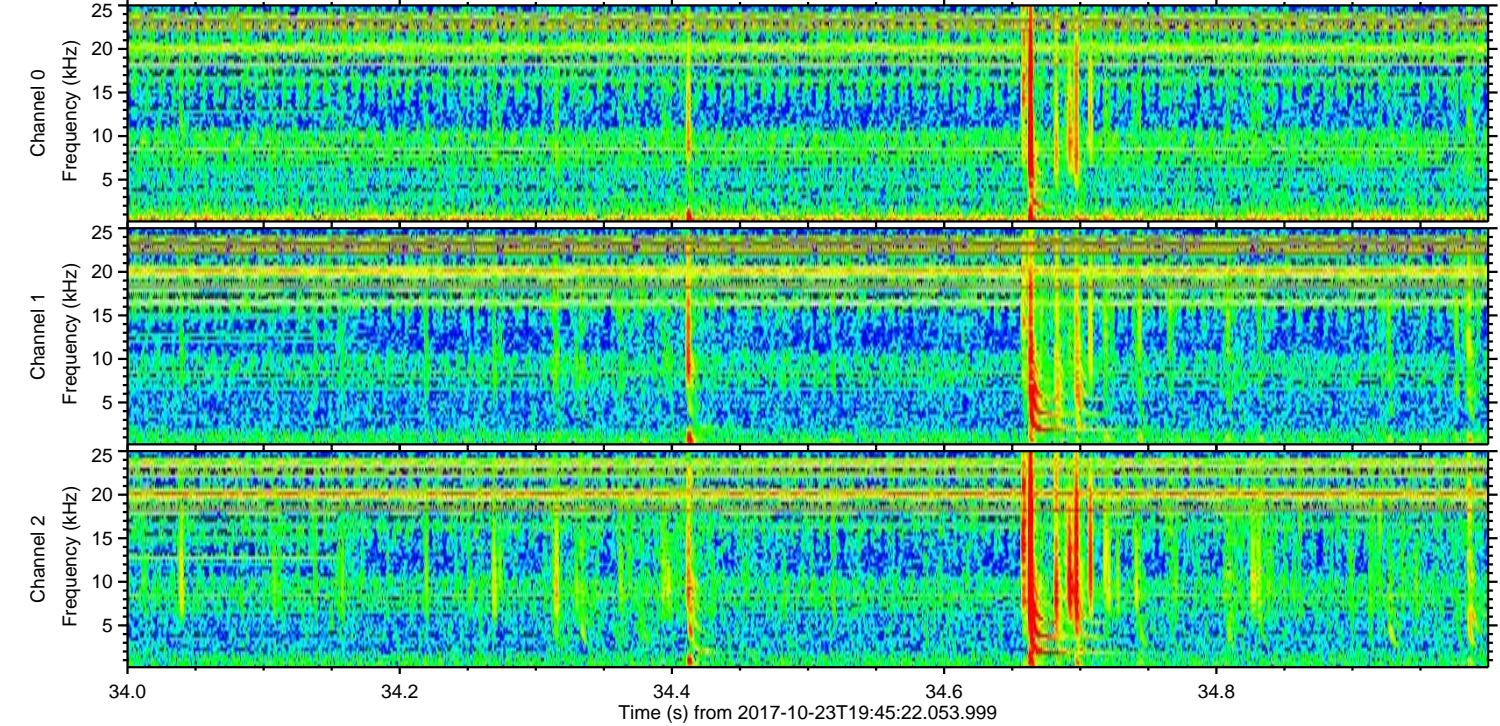
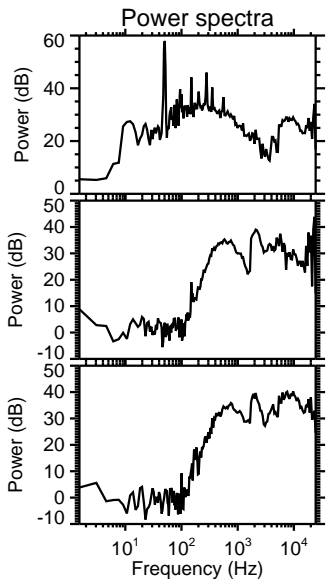
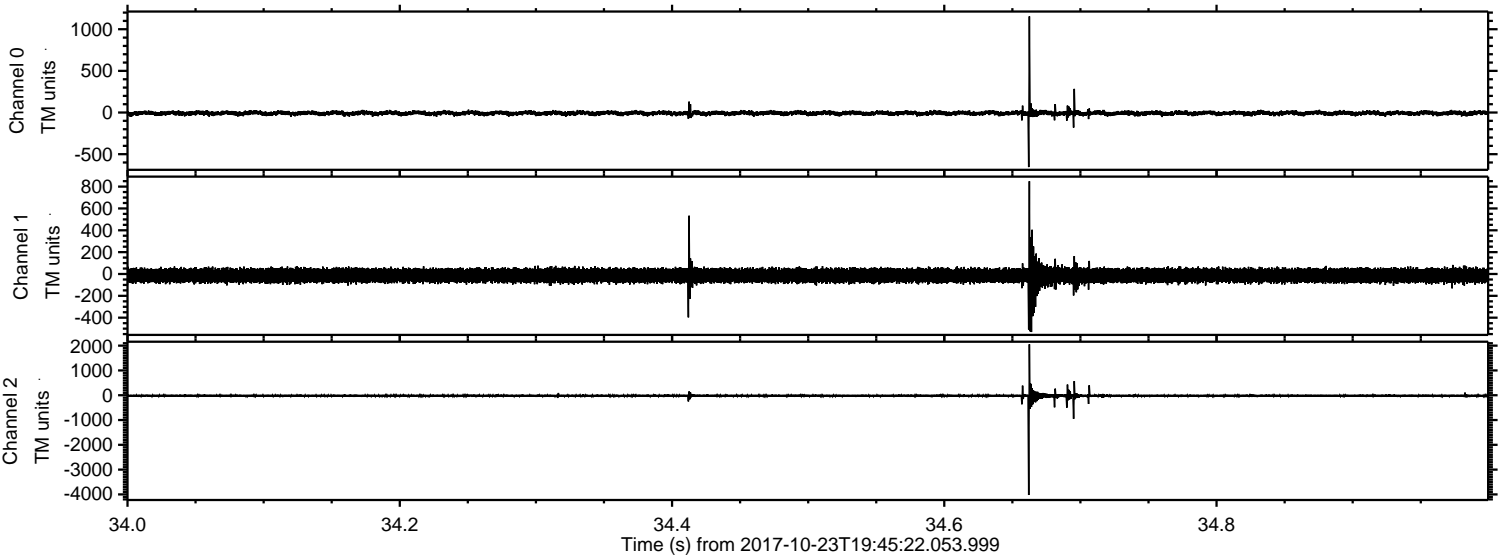



Processed Mon Oct 23 21:53:20 2017 by ELM ver.2012-10-06 from 001\_\_elm20171023\_194521\_\_dat00.bin

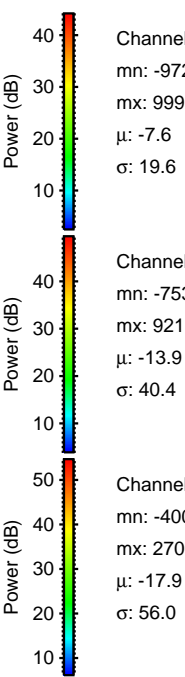
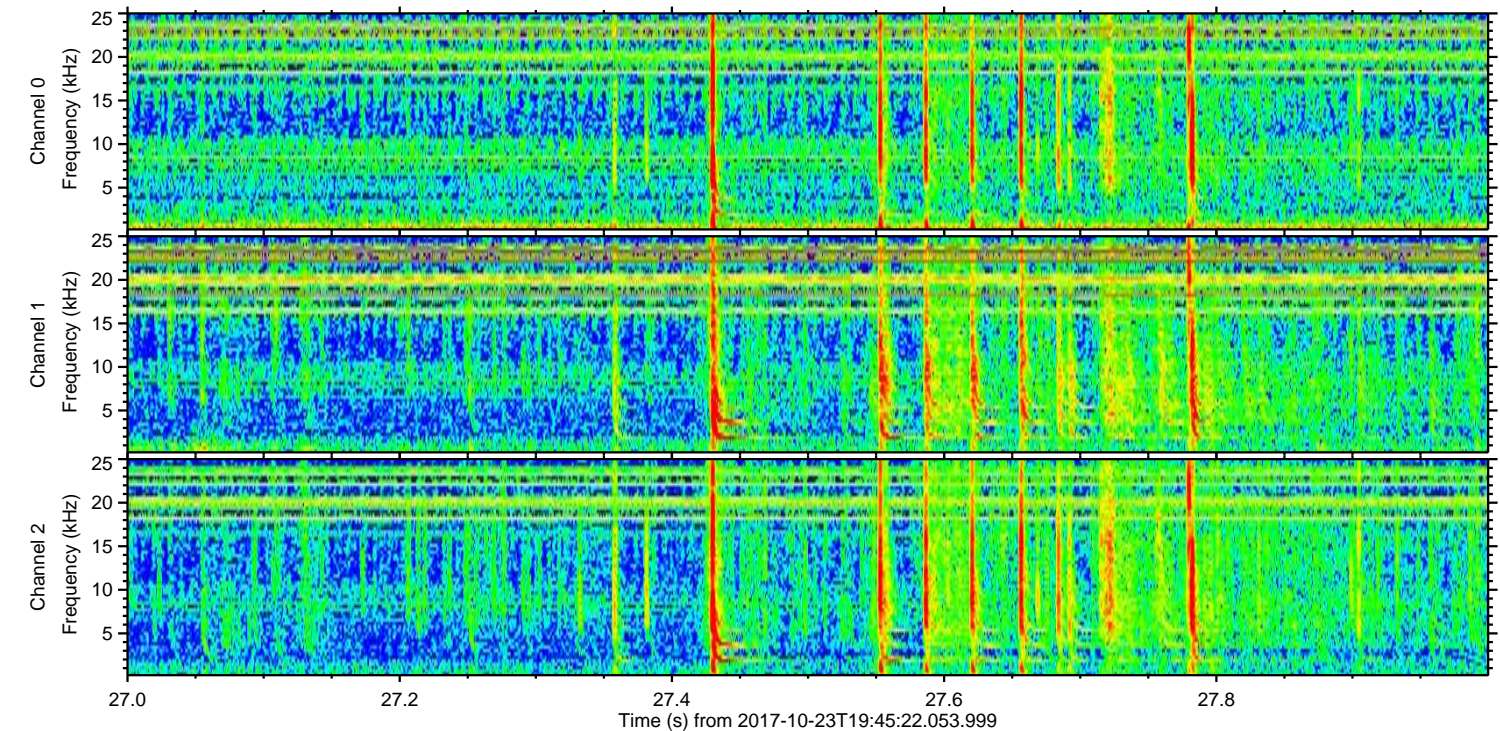
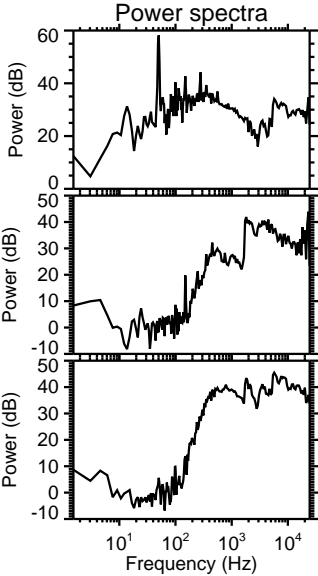
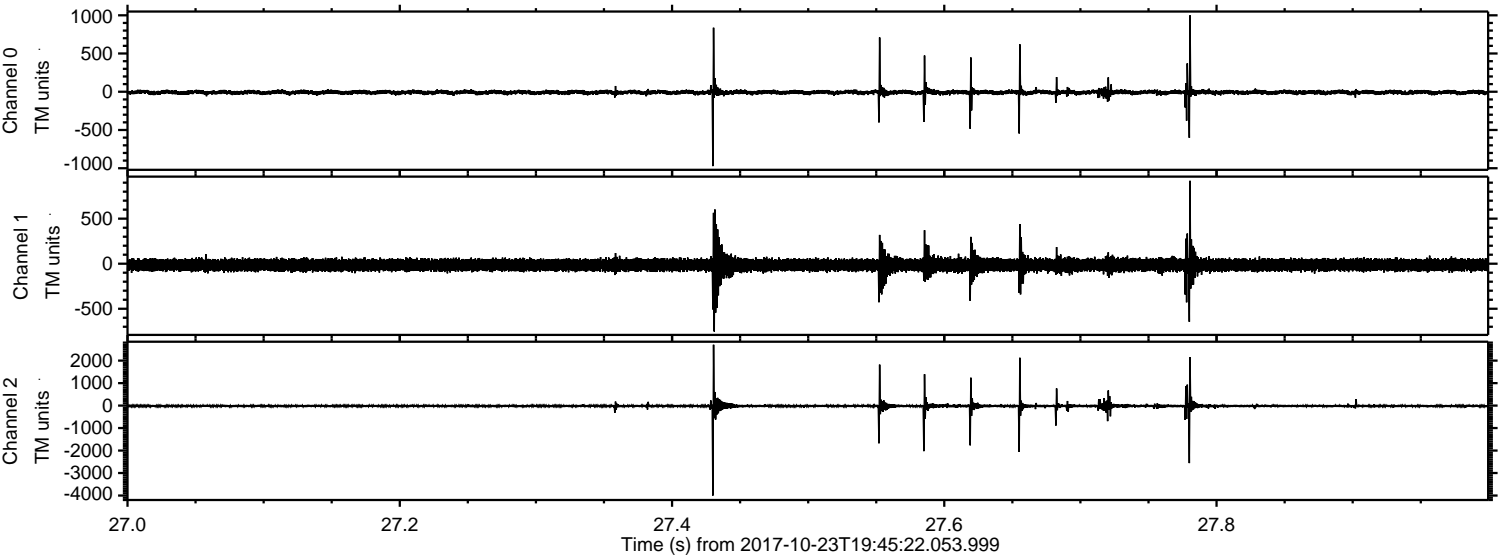

Channel 0  
mn: -972  
mx: 999  
 $\mu$ : -7.6  
 $\sigma$ : 19.6

Channel 1  
mn: -753  
mx: 921  
 $\mu$ : -13.9  
 $\sigma$ : 40.4

Channel 2  
mn: -4000  
mx: 2706  
 $\mu$ : -17.9  
 $\sigma$ : 56.0



ELMAVAN 3D WAVEFORMS (Measured data sampled at 50 kHz) 51000 packets of 144 samples from 2017-10-23T19:45:22.053.999. Part 15/147

Processed Mon Oct 23 21:53:21 2017 by ELM ver.2012-10-06 from 001\_\_elm20171023\_194521\_\_dat00.bin

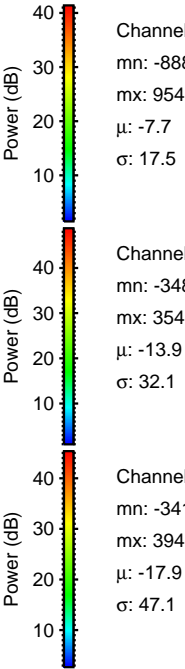
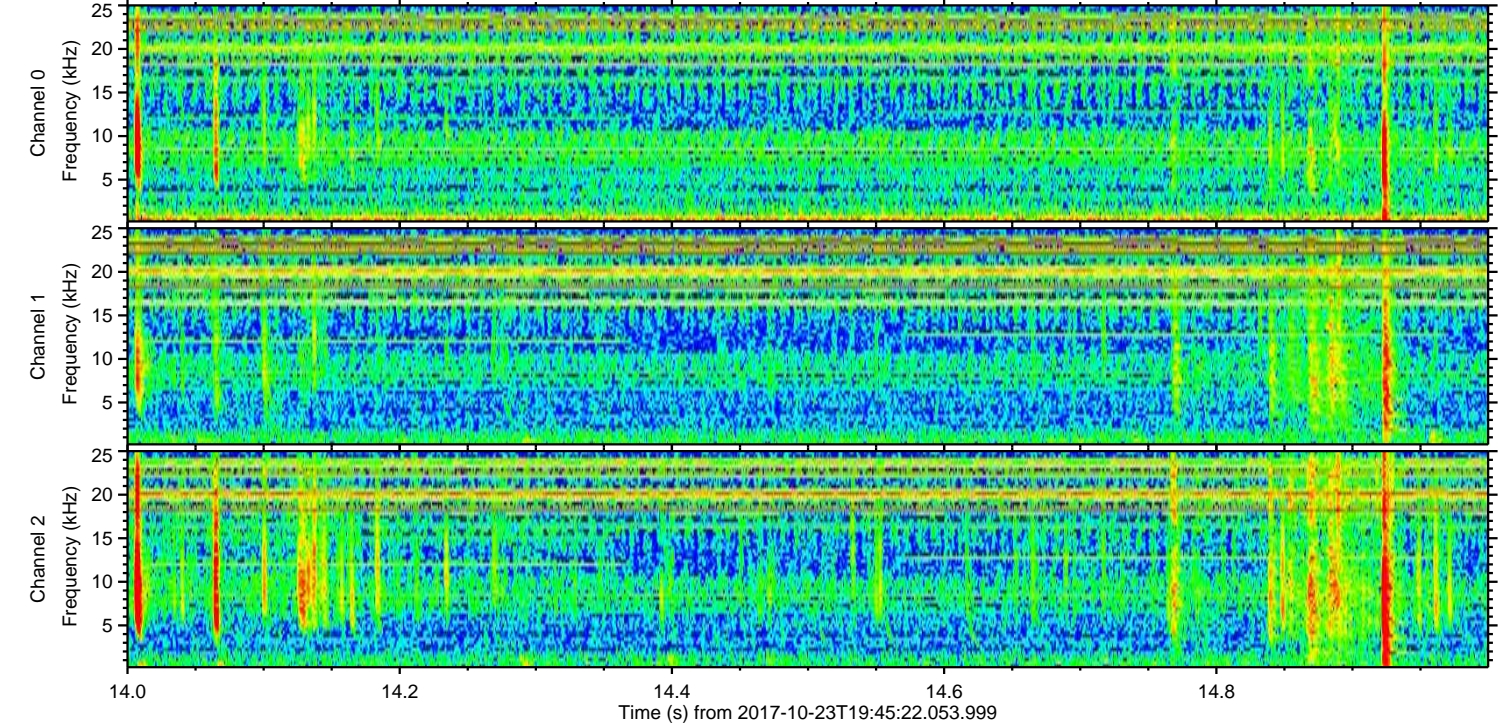
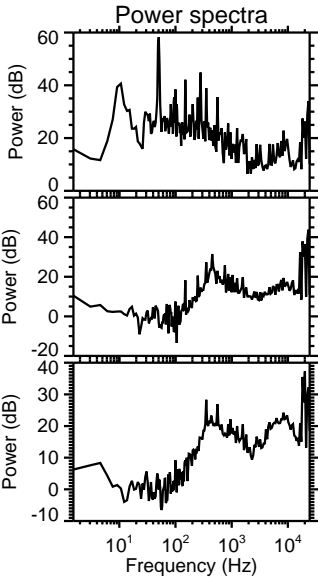
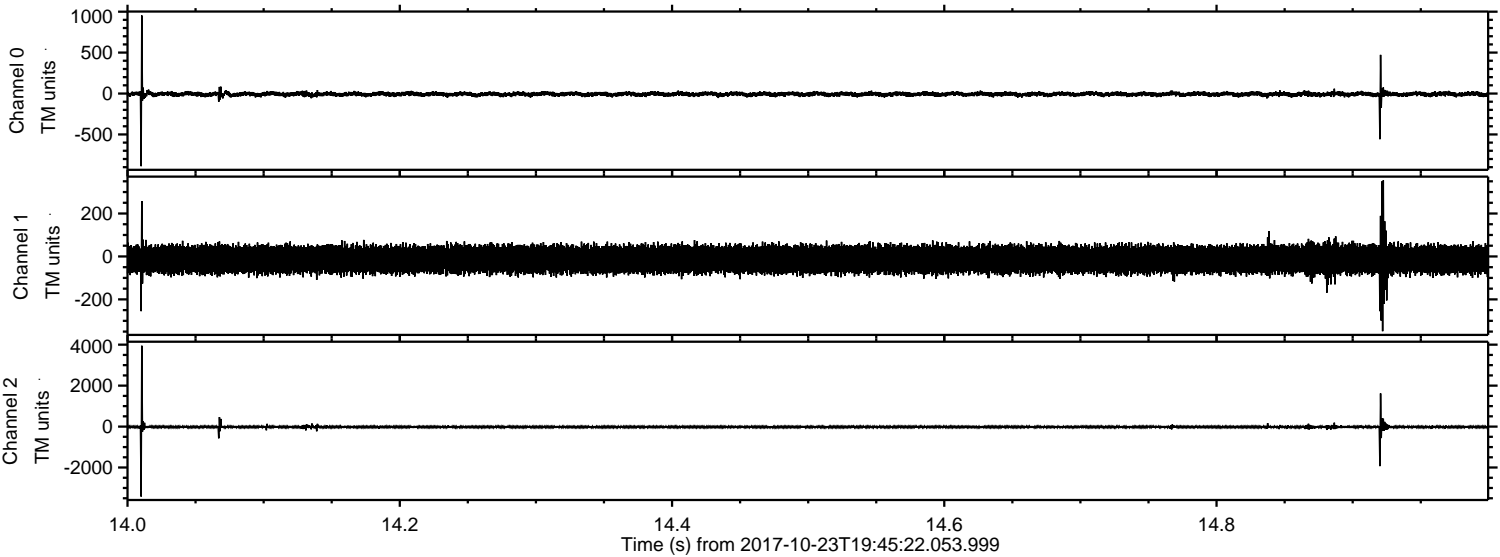



ELMAVAN 3D WAVEFORMS (Measured data sampled at 50 kHz) 51000 packets of 144 samples from 2017-10-23T19:45:22.053.999. Part 54/147

Processed Mon Oct 23 21:53:21 2017 by ELM ver.2012-10-06 from 001\_\_elm20171023\_194521\_\_dat00.bin

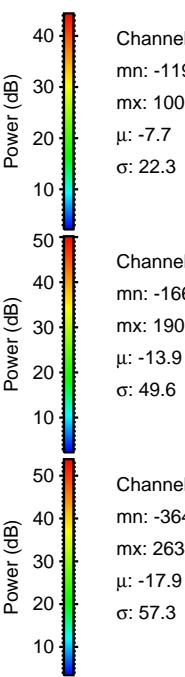
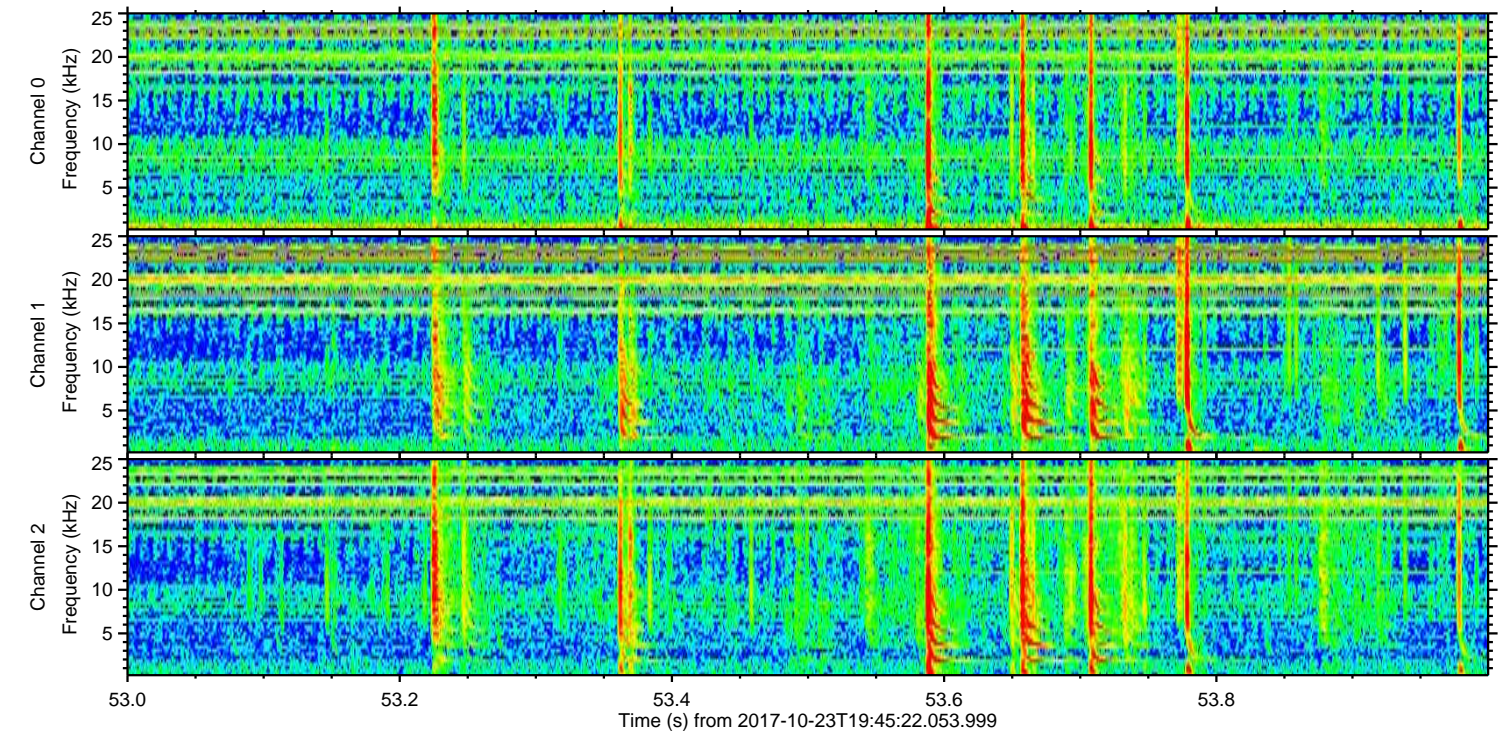
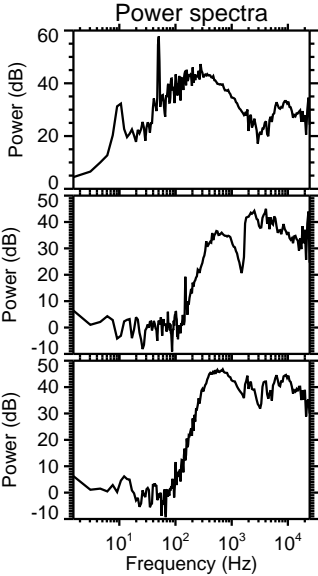
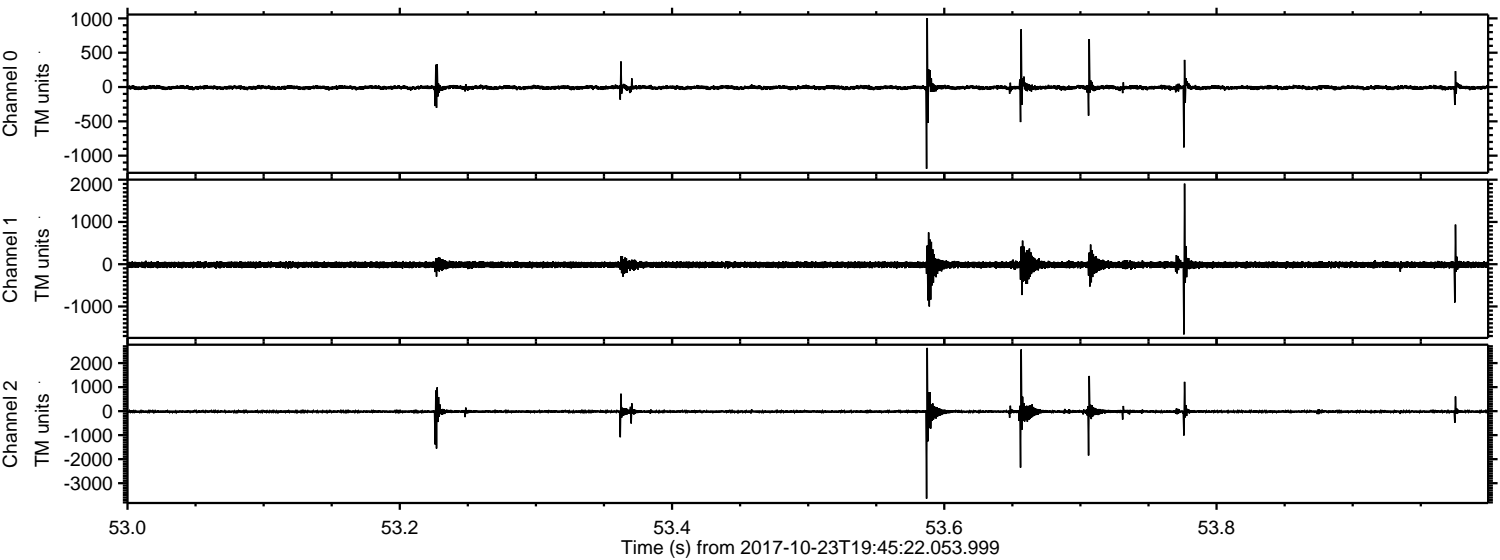



Processed Mon Oct 23 21:53:22 2017 by ELM ver.2012-10-06 from 001\_\_elm20171023\_194521\_\_dat00.bin

