

ELMAVAN 3D WAVEFORMS (Measured data sampled at 50 kHz) 51000 packets of 144 samples from 2017-10-23T09:29:54.767.000.

Processed Mon Oct 23 11:38:00 2017 by ELM ver.2012-10-06 from 001__elm20171023_092953__dat00.bin

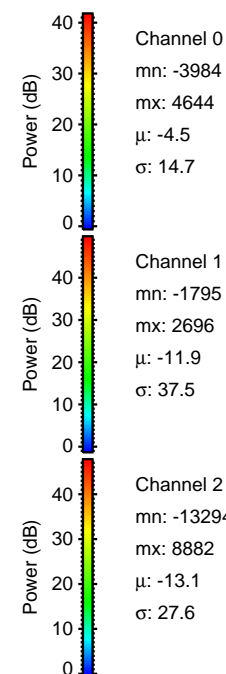
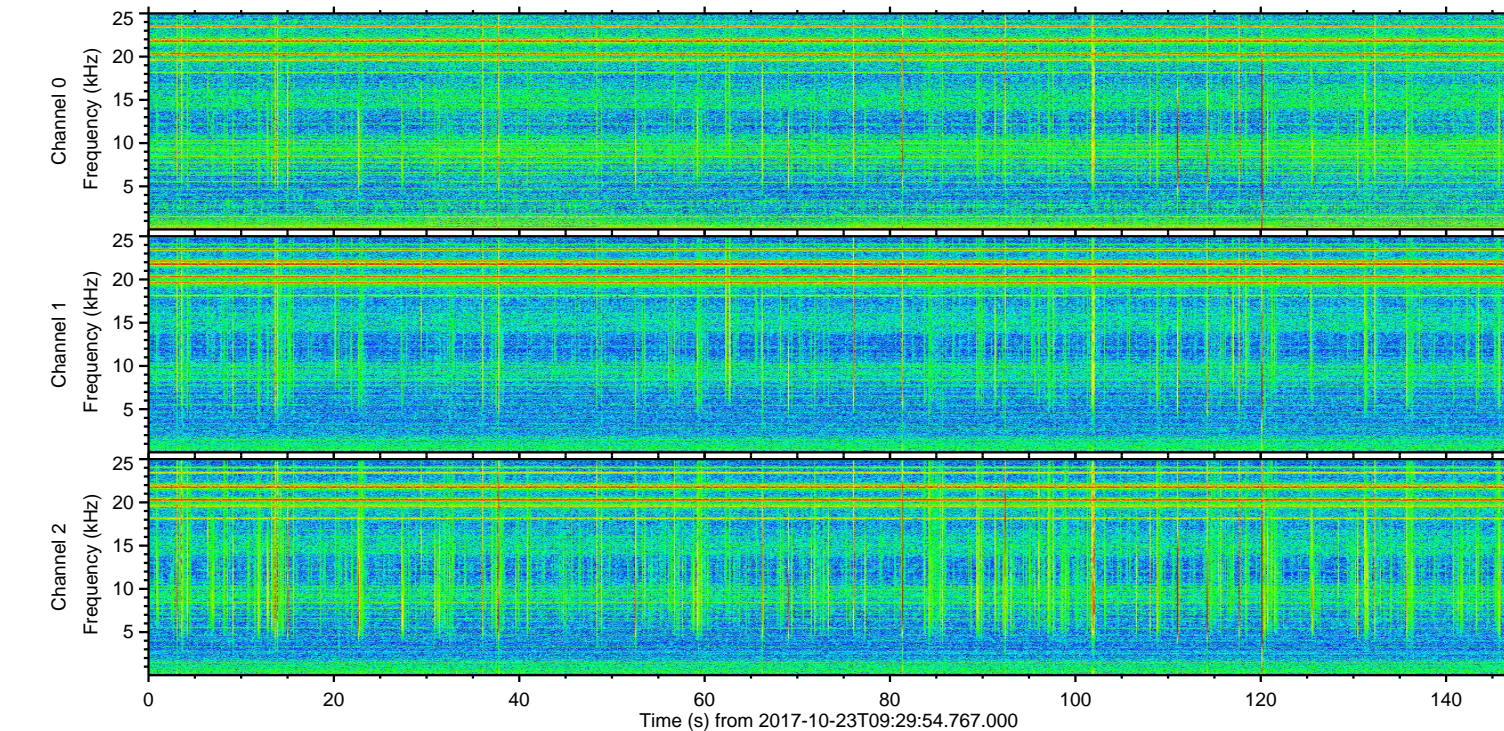
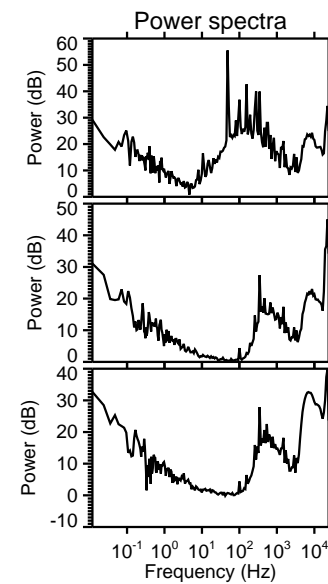
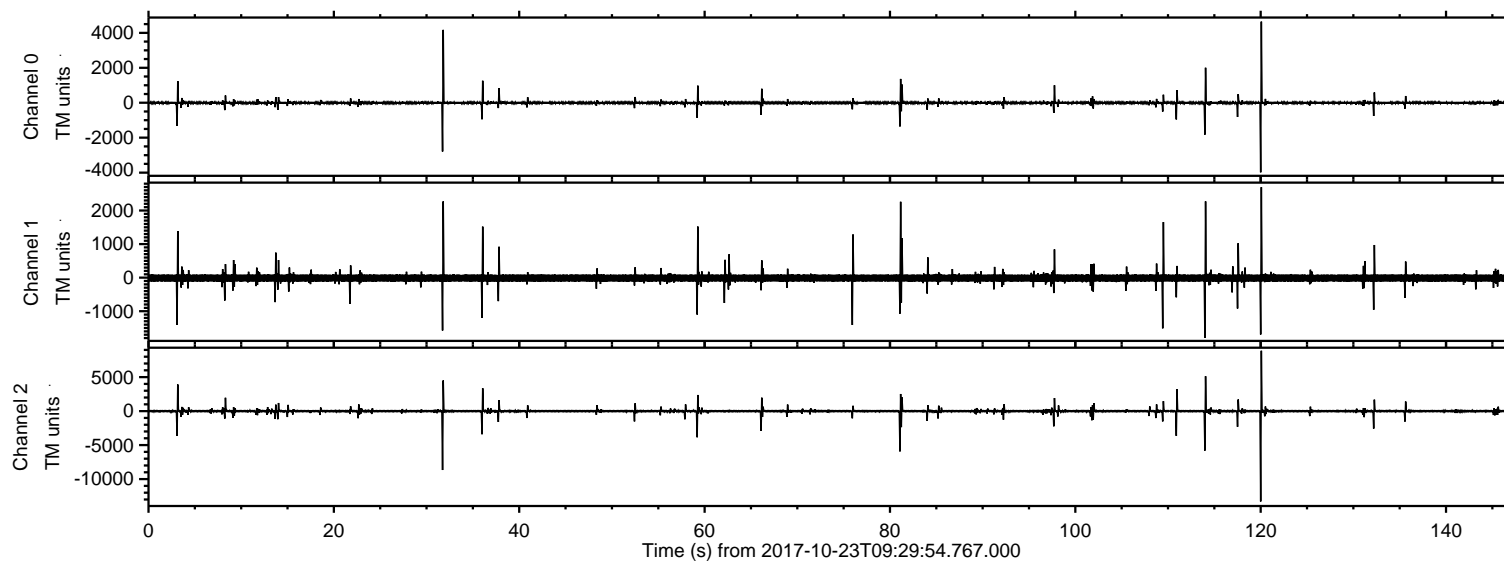

ELMAVAN 3D WAVEFORMS (Measured data sampled at 50 kHz) 51000 packets of 144 samples from 2017-10-23T09:29:54.767.000. Part 121/147

Processed Mon Oct 23 11:38:06 2017 by ELM ver.2012-10-06 from 001__elm20171023_092953__dat00.bin

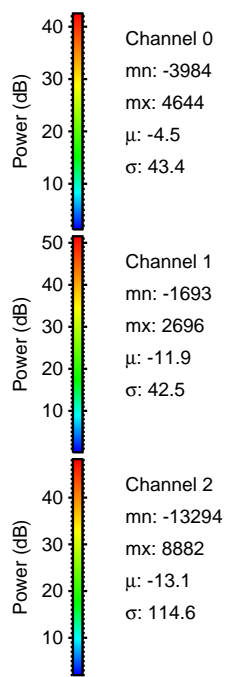
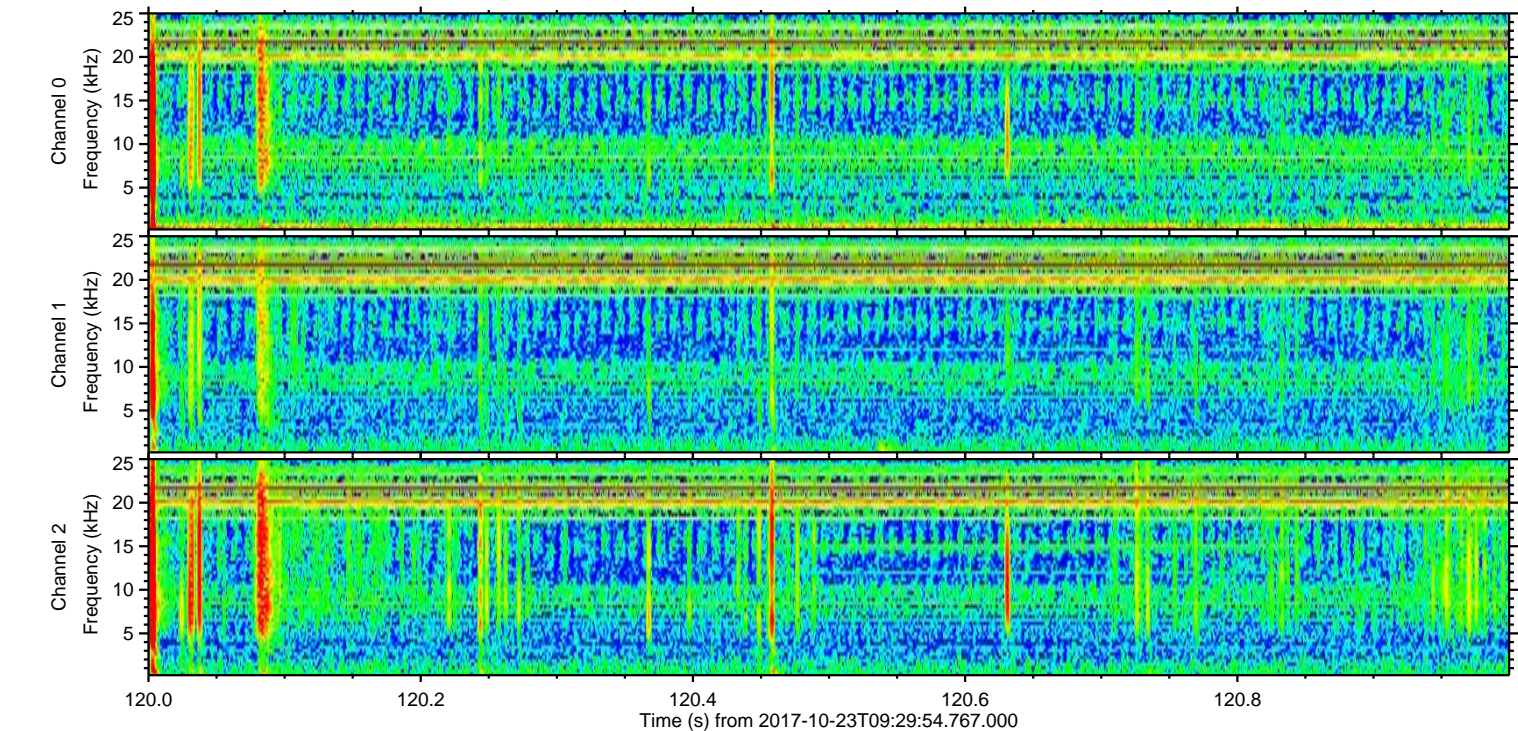
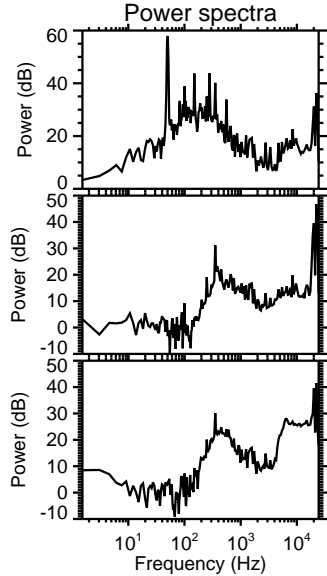
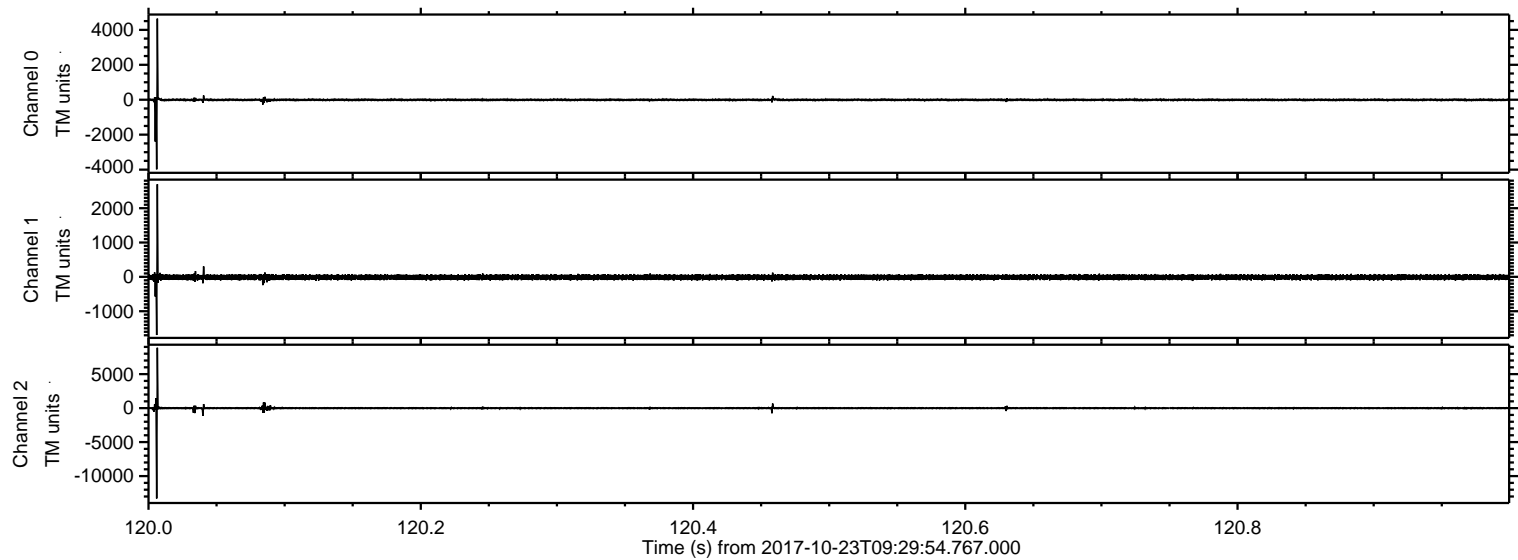

Processed Mon Oct 23 11:38:06 2017 by ELM ver.2012-10-06 from 001__elm20171023_092953__dat00.bin

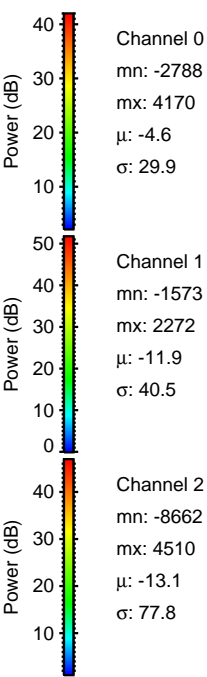
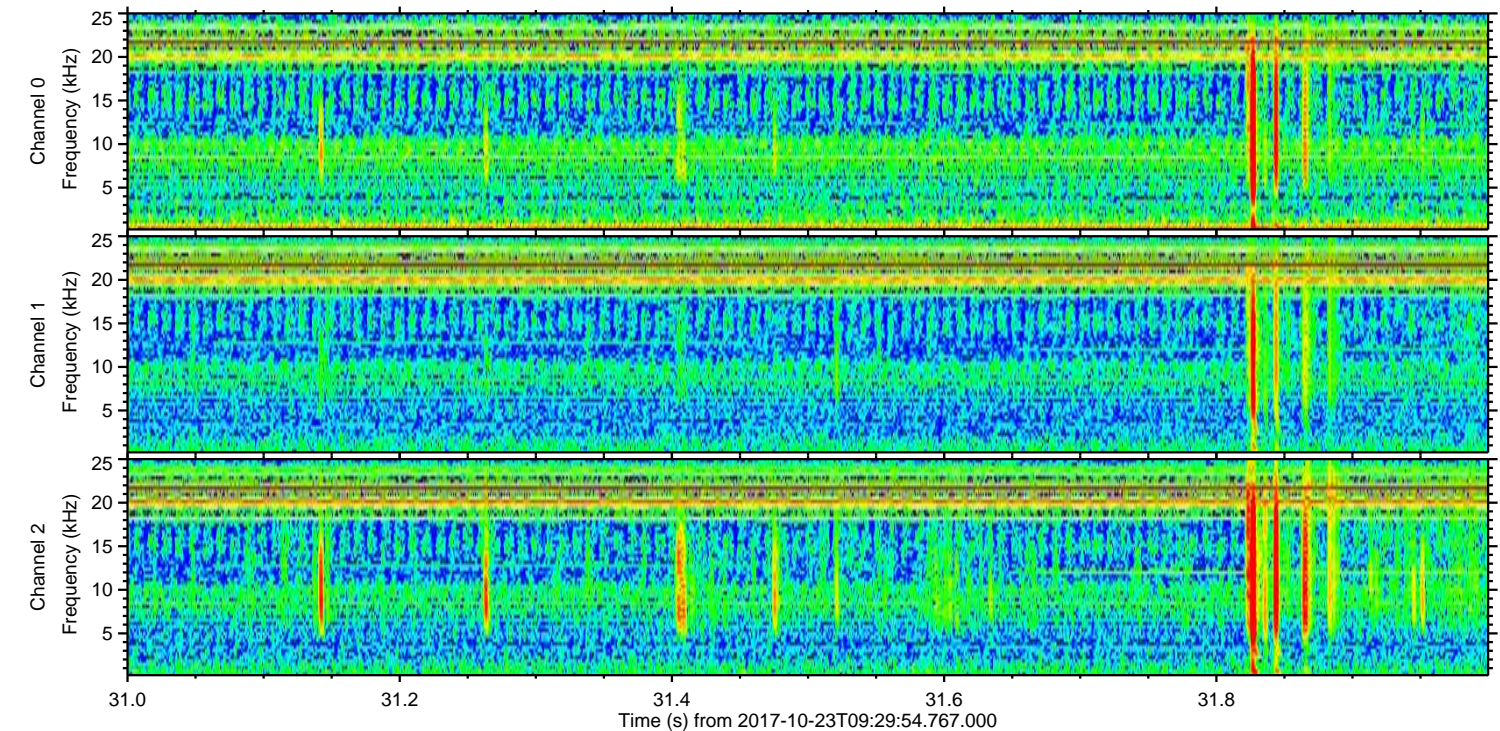
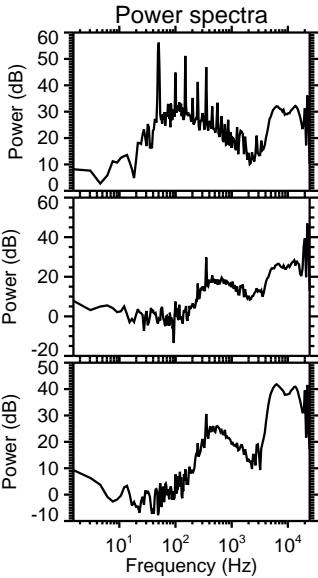
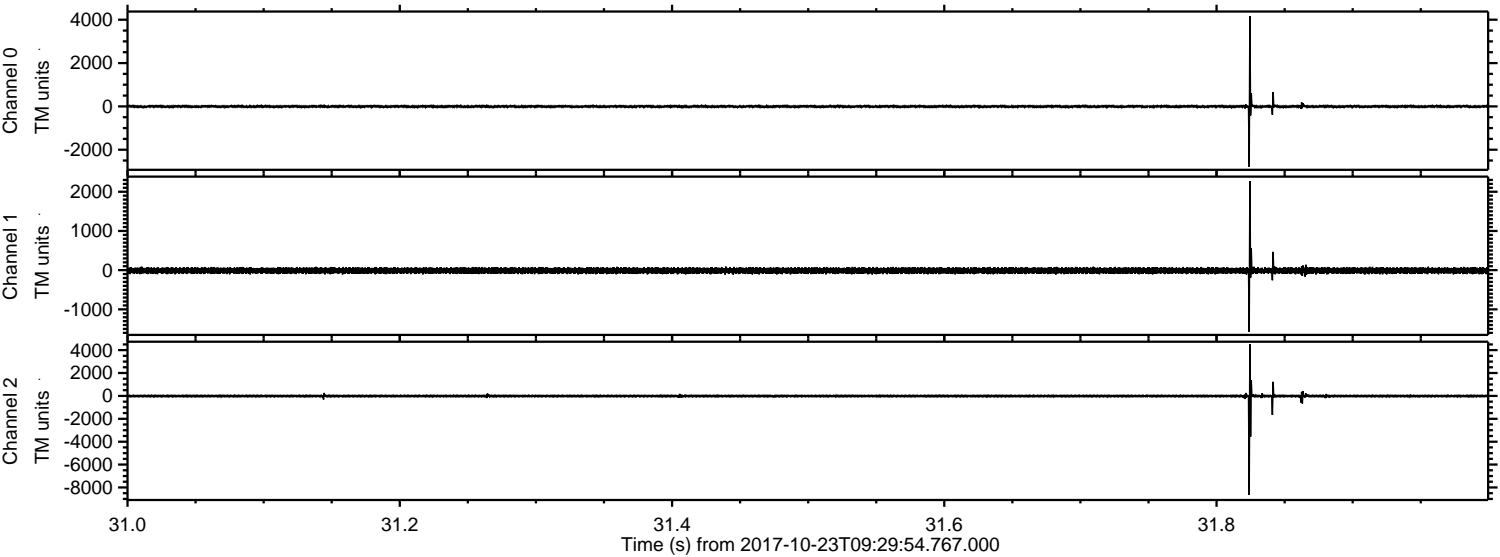

Processed Mon Oct 23 11:38:07 2017 by ELM ver.2012-10-06 from 001__elm20171023_092953__dat00.bin

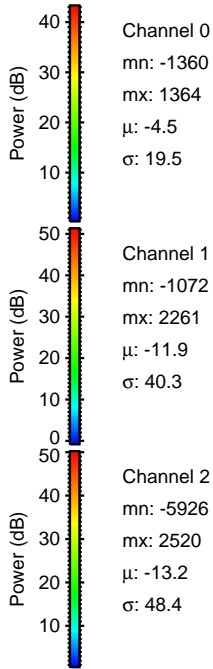
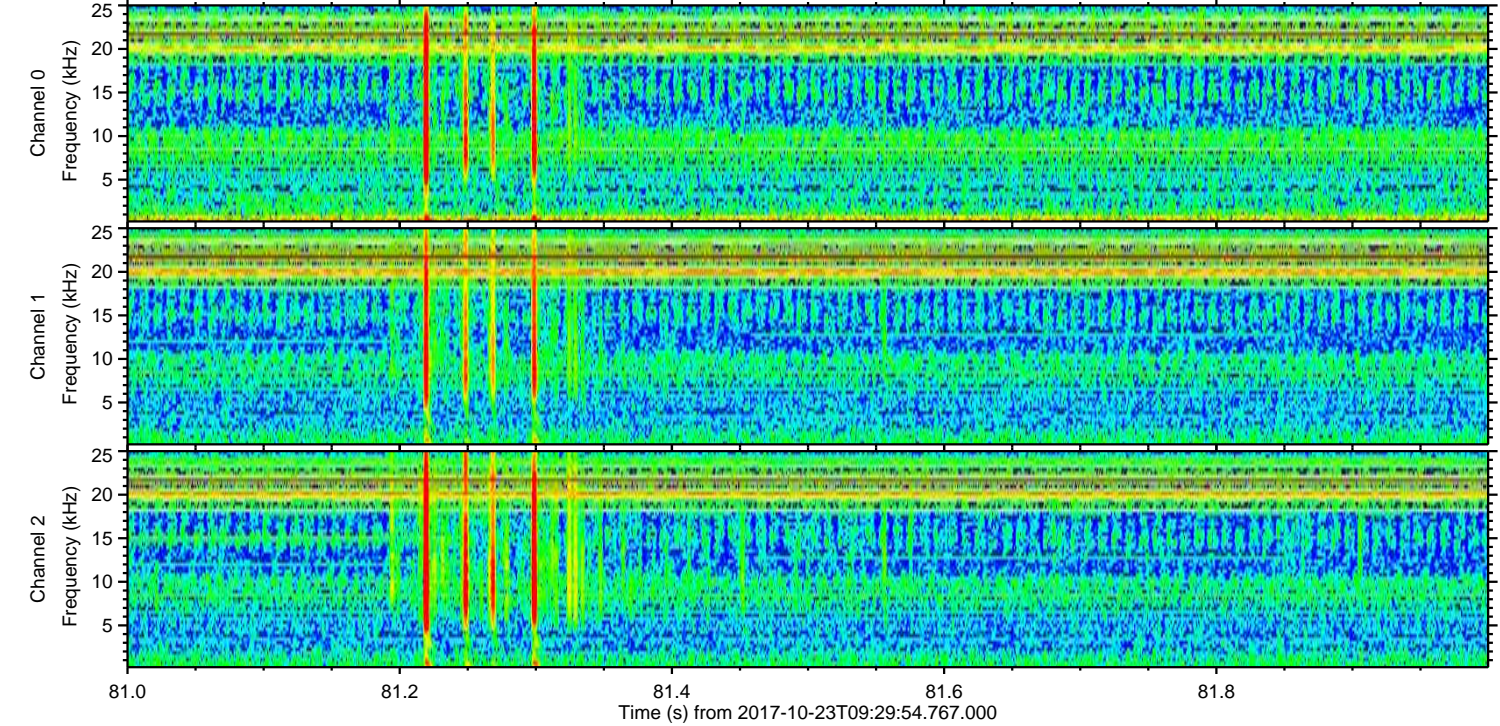
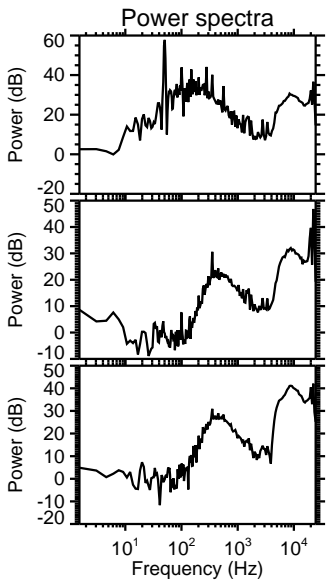
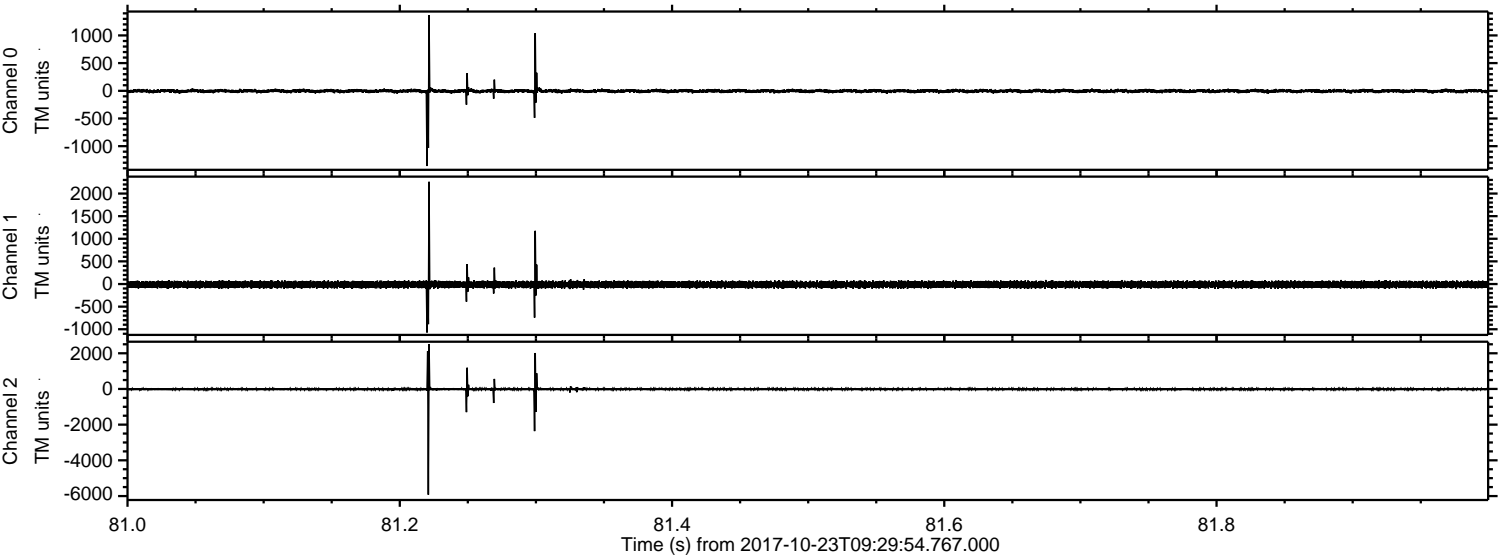

Channel 0
mn: -1360
mx: 1364
 μ : -4.5
 σ : 19.5

Channel 1
mn: -1072
mx: 2261
 μ : -11.9
 σ : 40.3

Channel 2
mn: -5926
mx: 2520
 μ : -13.2
 σ : 48.4

ELMAVAN 3D WAVEFORMS (Measured data sampled at 50 kHz) 51000 packets of 144 samples from 2017-10-23T09:29:54.767.000. Part 115/147

Processed Mon Oct 23 11:38:08 2017 by ELM ver.2012-10-06 from 001__elm20171023_092953__dat00.bin

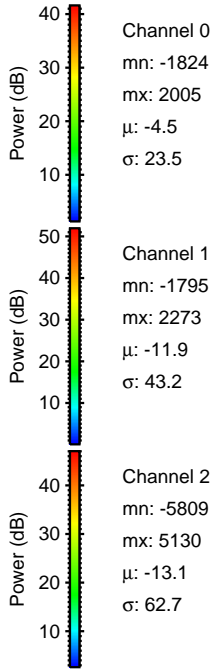
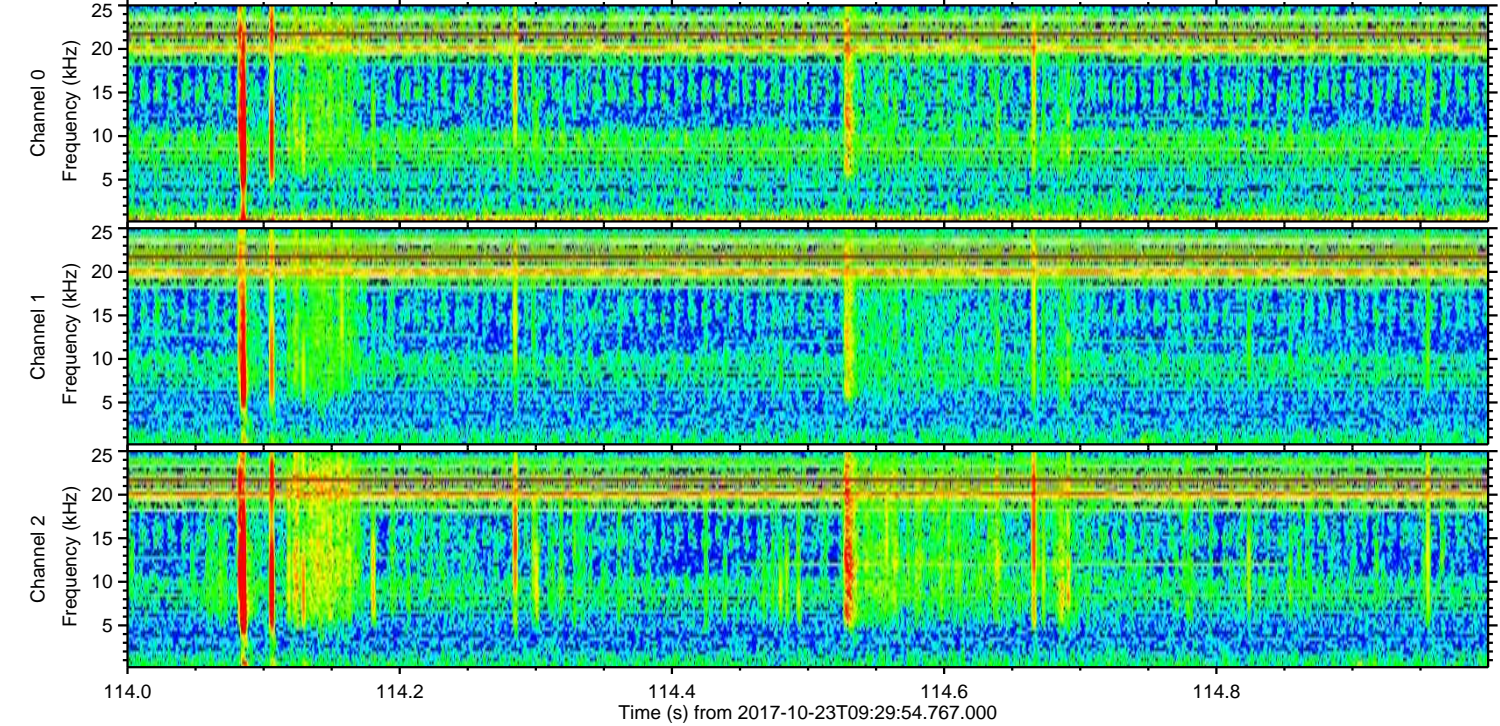
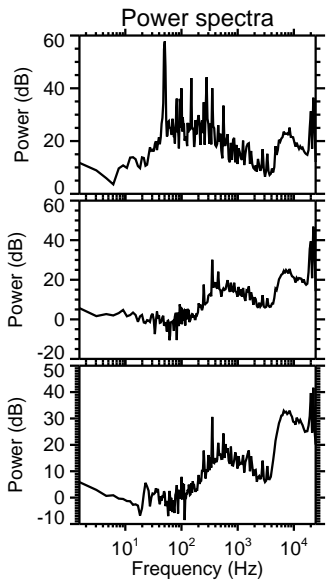
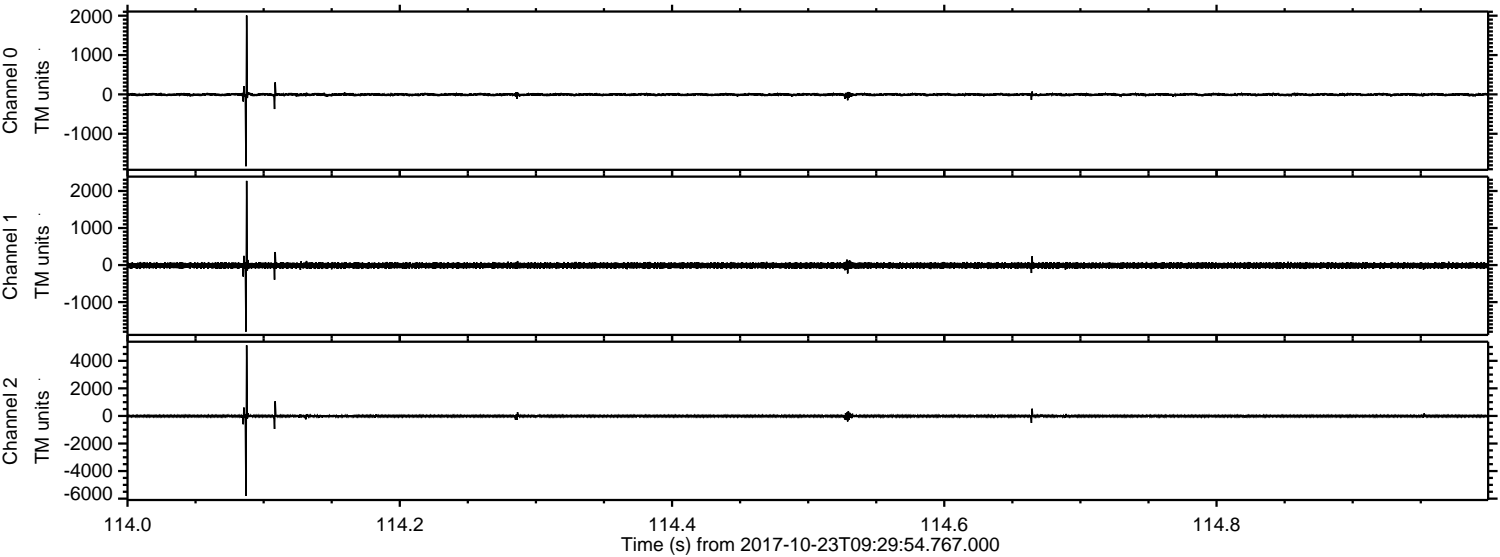

Processed Mon Oct 23 11:38:09 2017 by ELM ver.2012-10-06 from 001__elm20171023_092953__dat00.bin

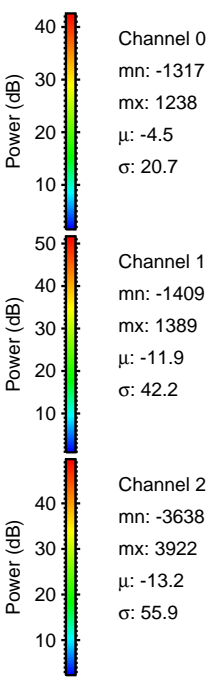
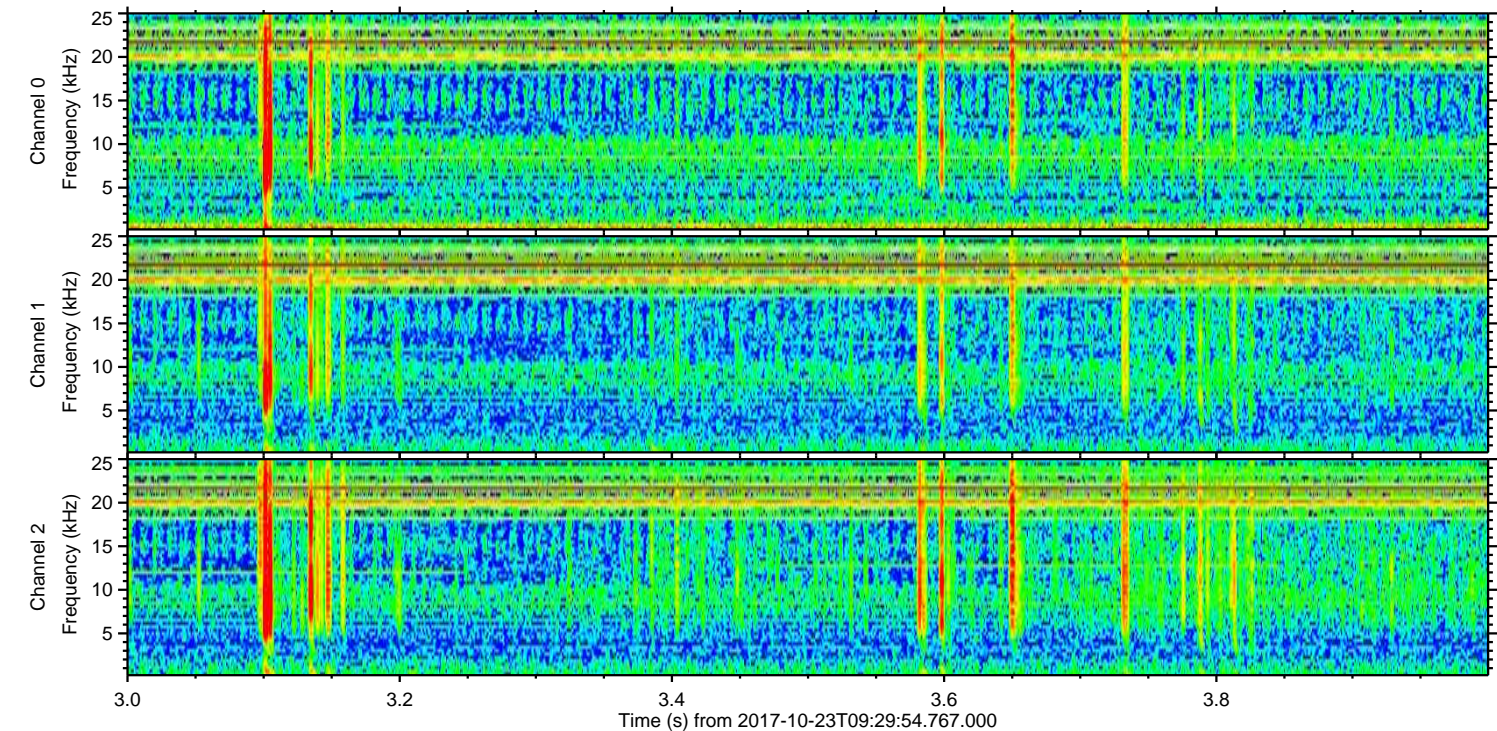
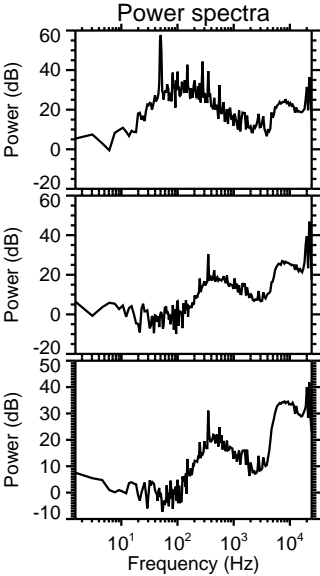
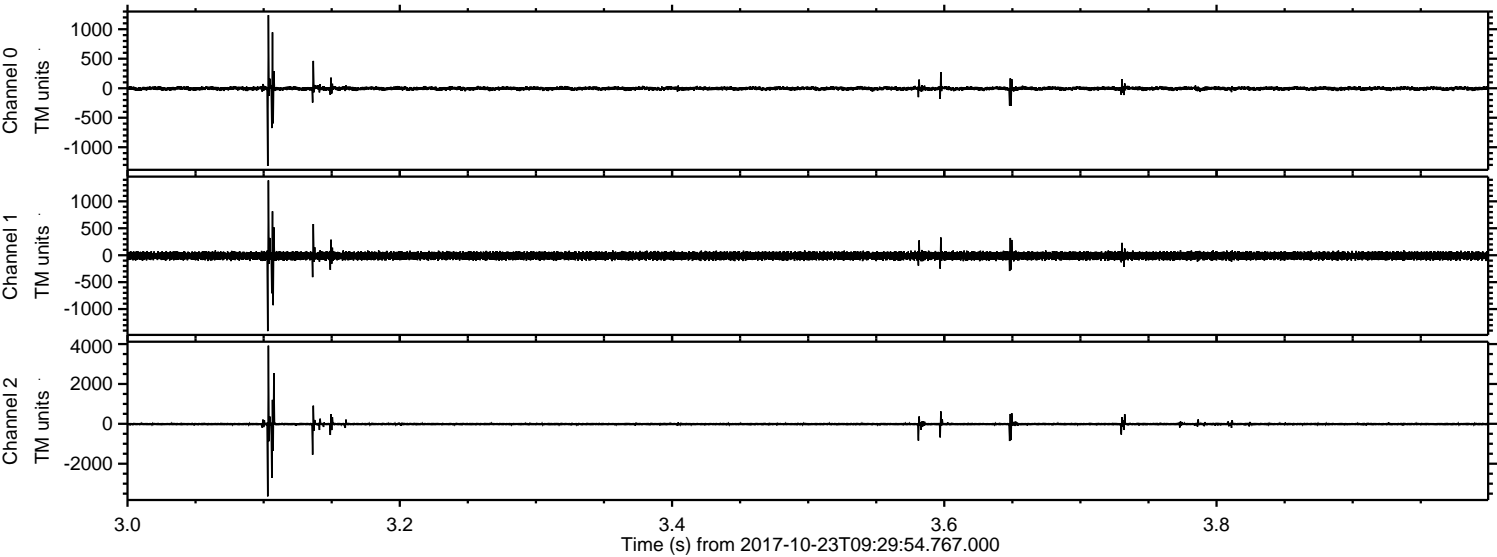

Processed Mon Oct 23 11:38:09 2017 by ELM ver.2012-10-06 from 001__elm20171023_092953__dat00.bin

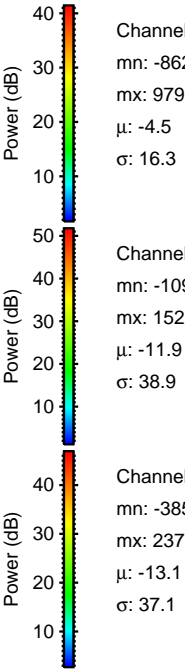
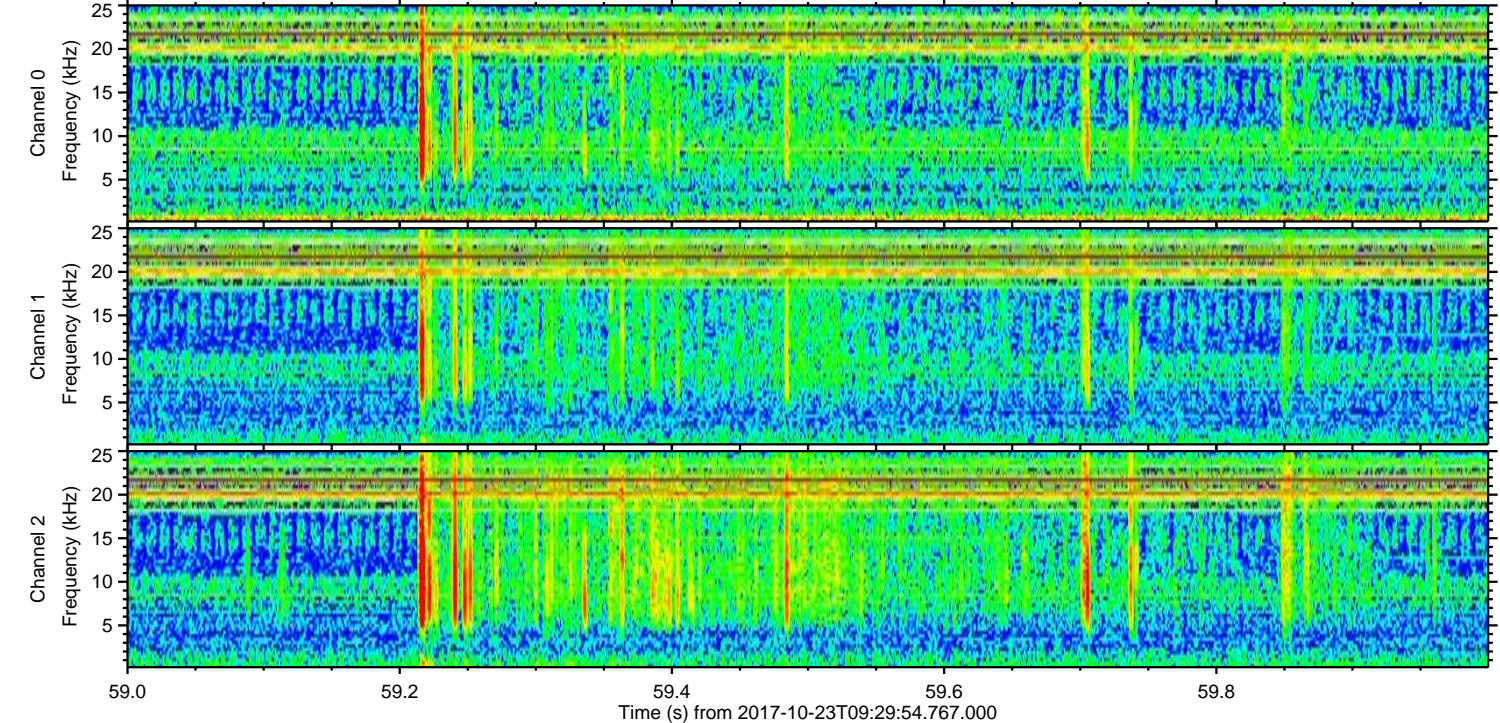
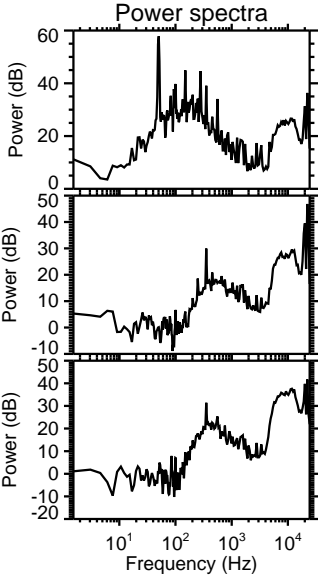
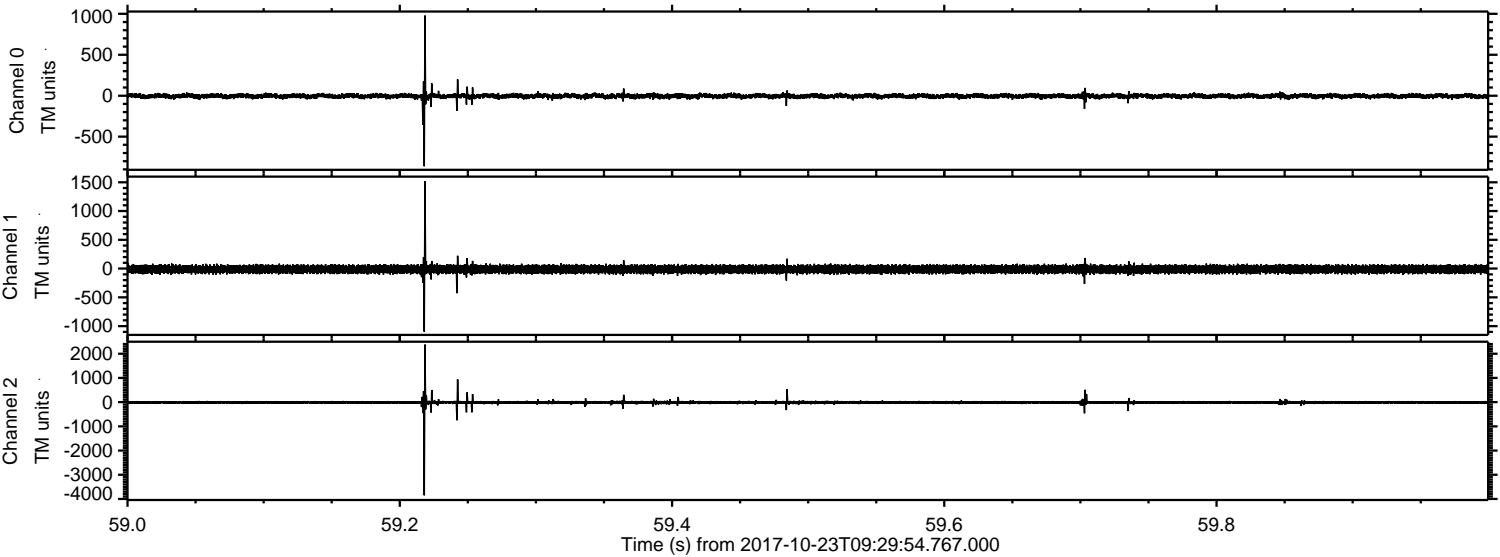

ELMAVAN 3D WAVEFORMS (Measured data sampled at 50 kHz) 51000 packets of 144 samples from 2017-10-23T09:29:54.767.000. Part 111/147

Processed Mon Oct 23 11:38:10 2017 by ELM ver.2012-10-06 from 001__elm20171023_092953__dat00.bin

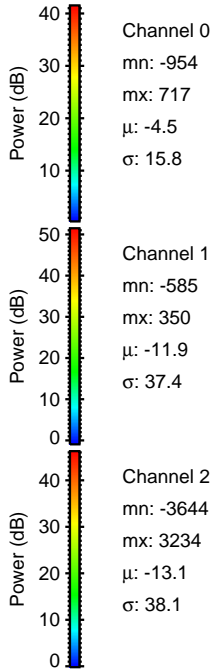
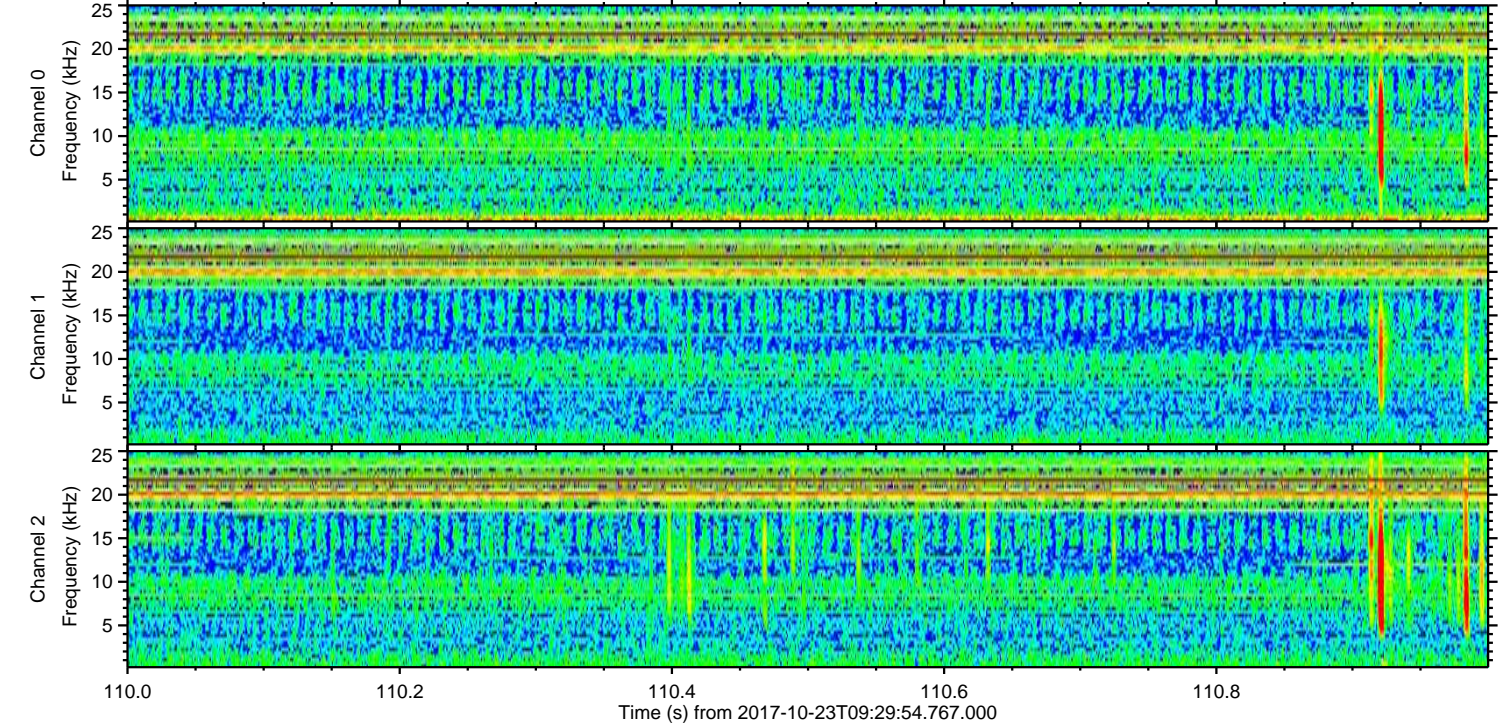
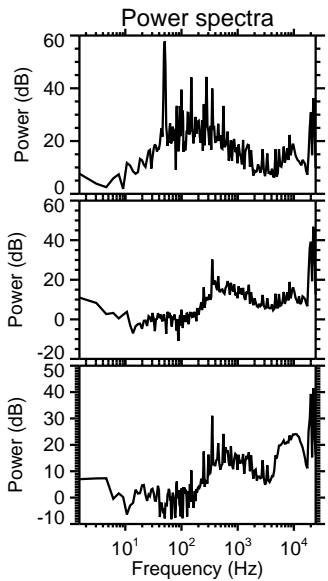
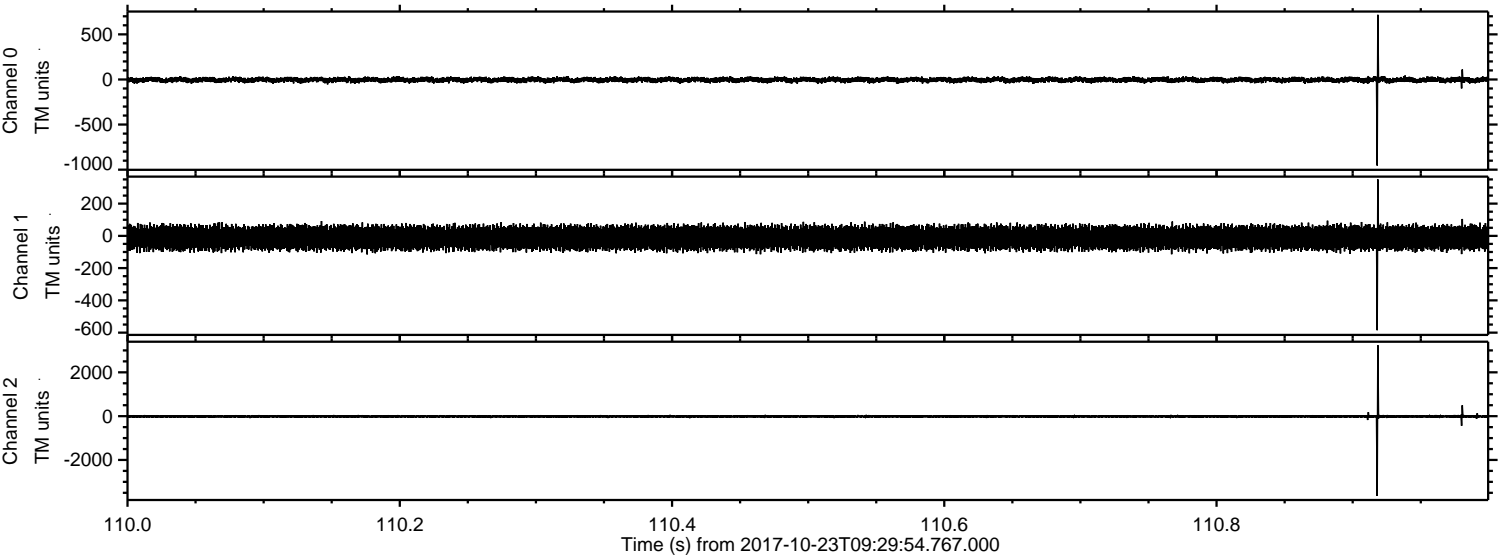

Channel 0
mn: -954
mx: 717
 μ : -4.5
 σ : 15.8

Channel 1
mn: -585
mx: 350
 μ : -11.9
 σ : 37.4

Channel 2
mn: -3644
mx: 3234
 μ : -13.1
 σ : 38.1

Processed Mon Oct 23 11:38:10 2017 by ELM ver.2012-10-06 from 001__elm20171023_092953__dat00.bin

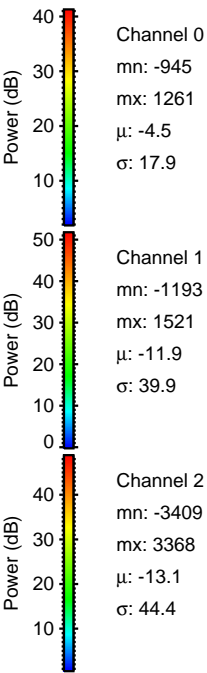
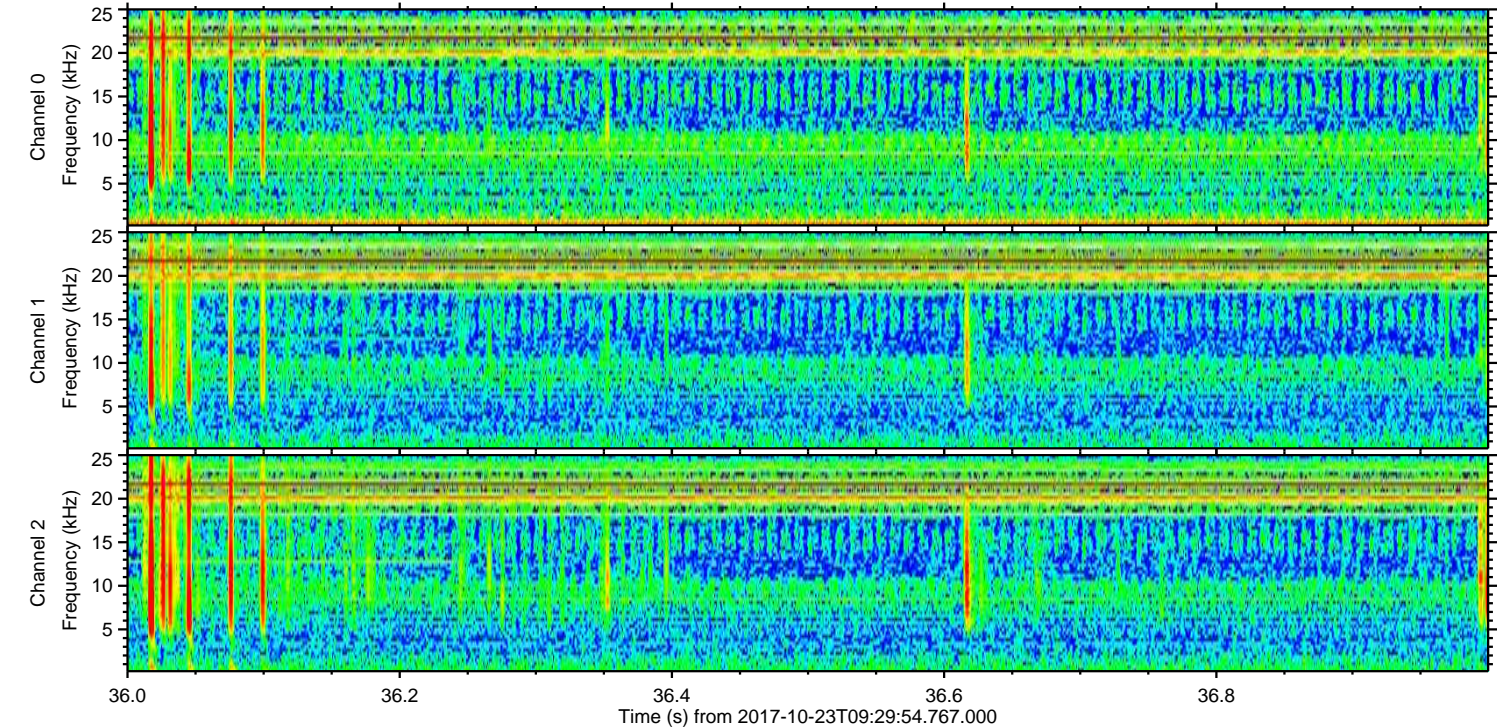
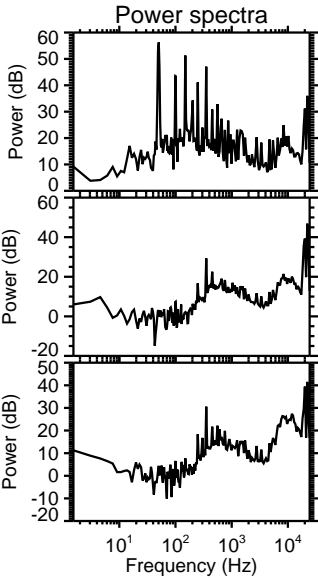
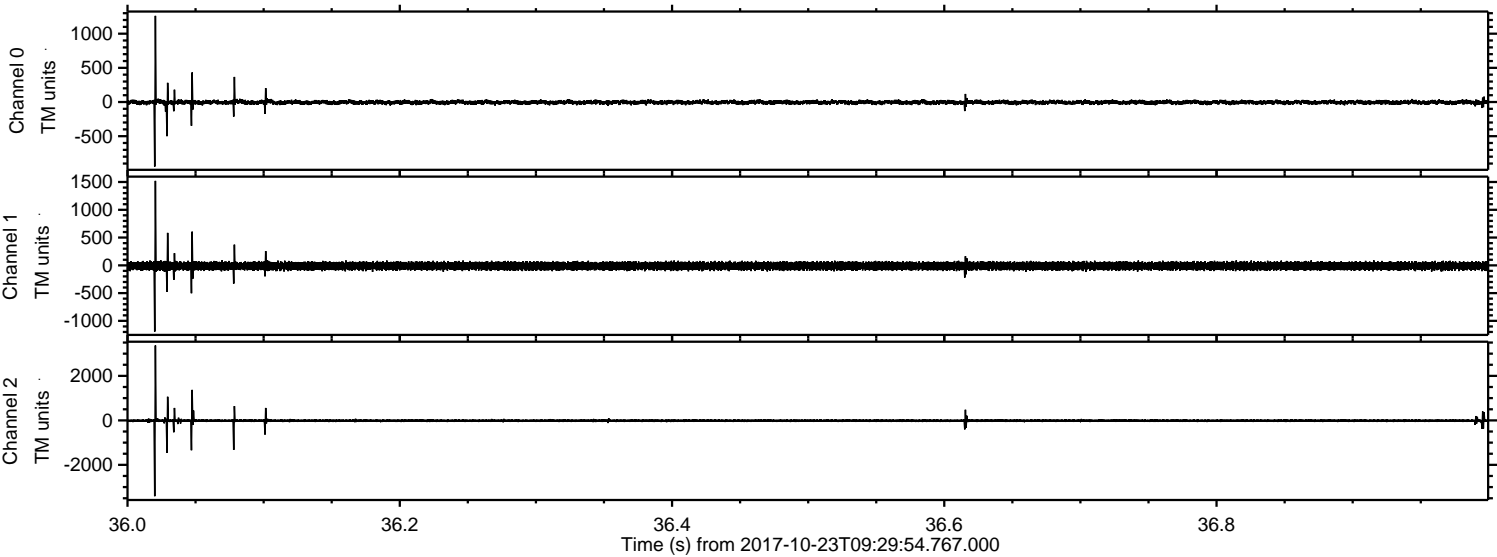

Channel 0
mn: -945
mx: 1261
 μ : -4.5
 σ : 17.9

Channel 1
mn: -1193
mx: 1521
 μ : -11.9
 σ : 39.9

Channel 2
mn: -3409
mx: 3368
 μ : -13.1
 σ : 44.4

Processed Mon Oct 23 11:38:11 2017 by ELM ver.2012-10-06 from 001__elm20171023_092953__dat00.bin

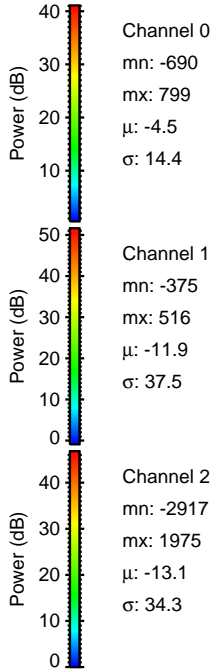
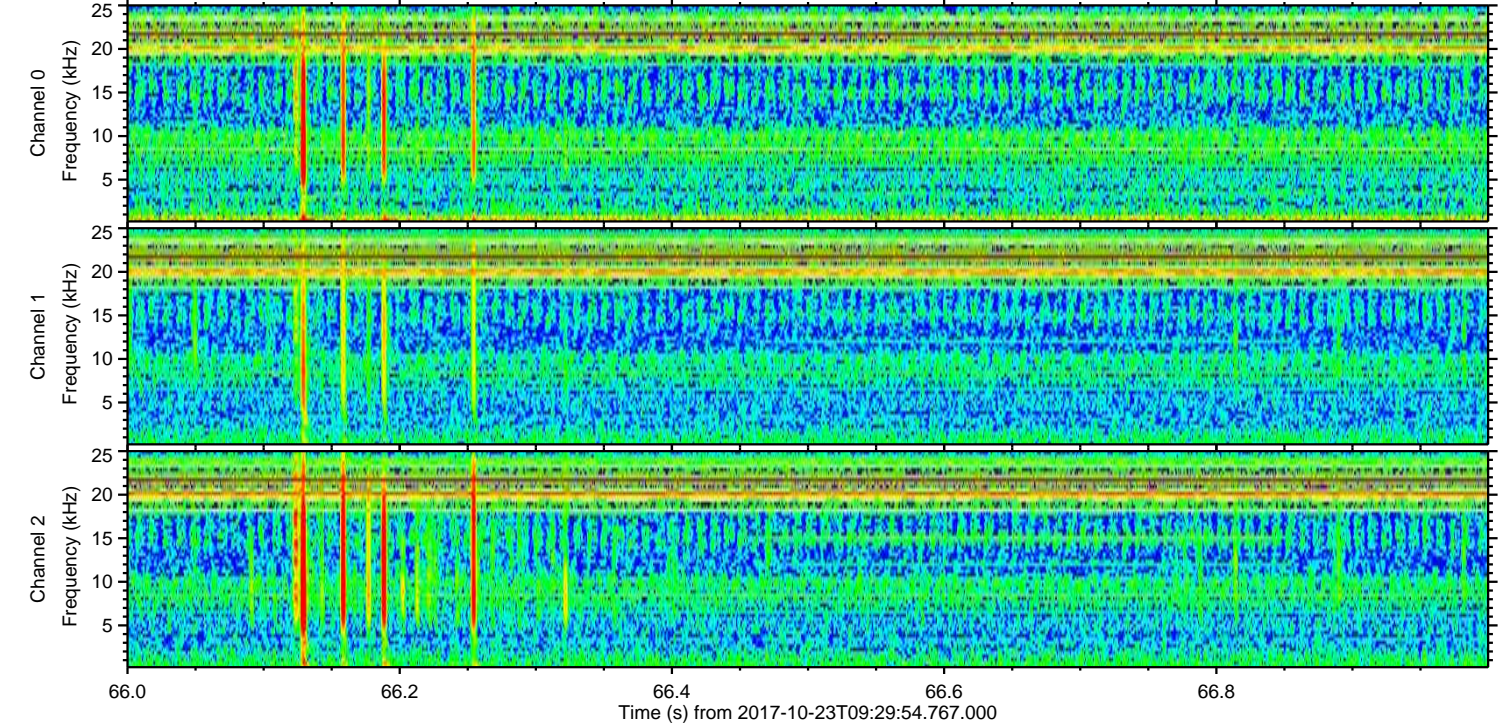
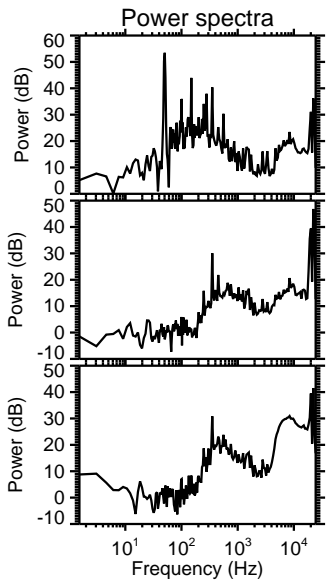
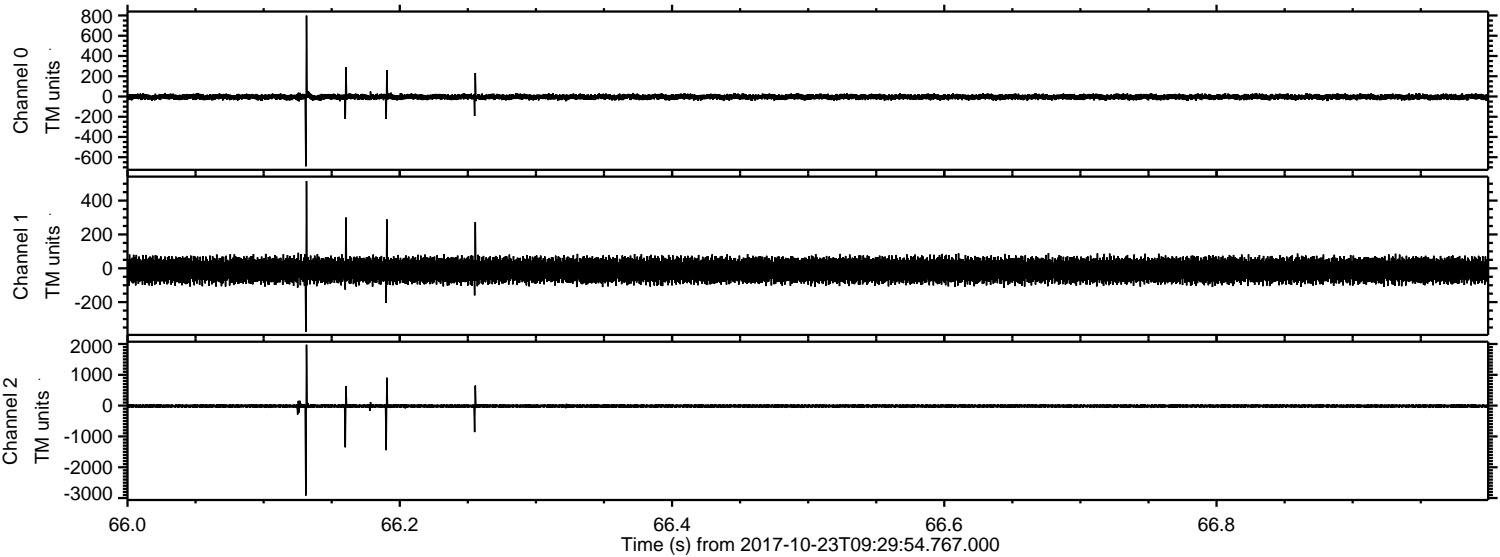

Processed Mon Oct 23 11:38:12 2017 by ELM ver.2012-10-06 from 001__elm20171023_092953__dat00.bin

