

ELMAVAN 3D WAVEFORMS (Measured data sampled at 50 kHz) 51000 packets of 144 samples from 2017-10-23T08:54:53.216.999.

Processed Mon Oct 23 11:02:50 2017 by ELM ver.2012-10-06 from 001__elm20171023_085452__dat00.bin

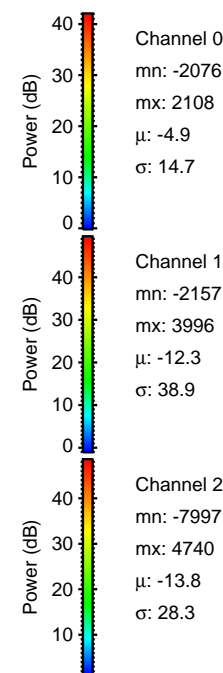
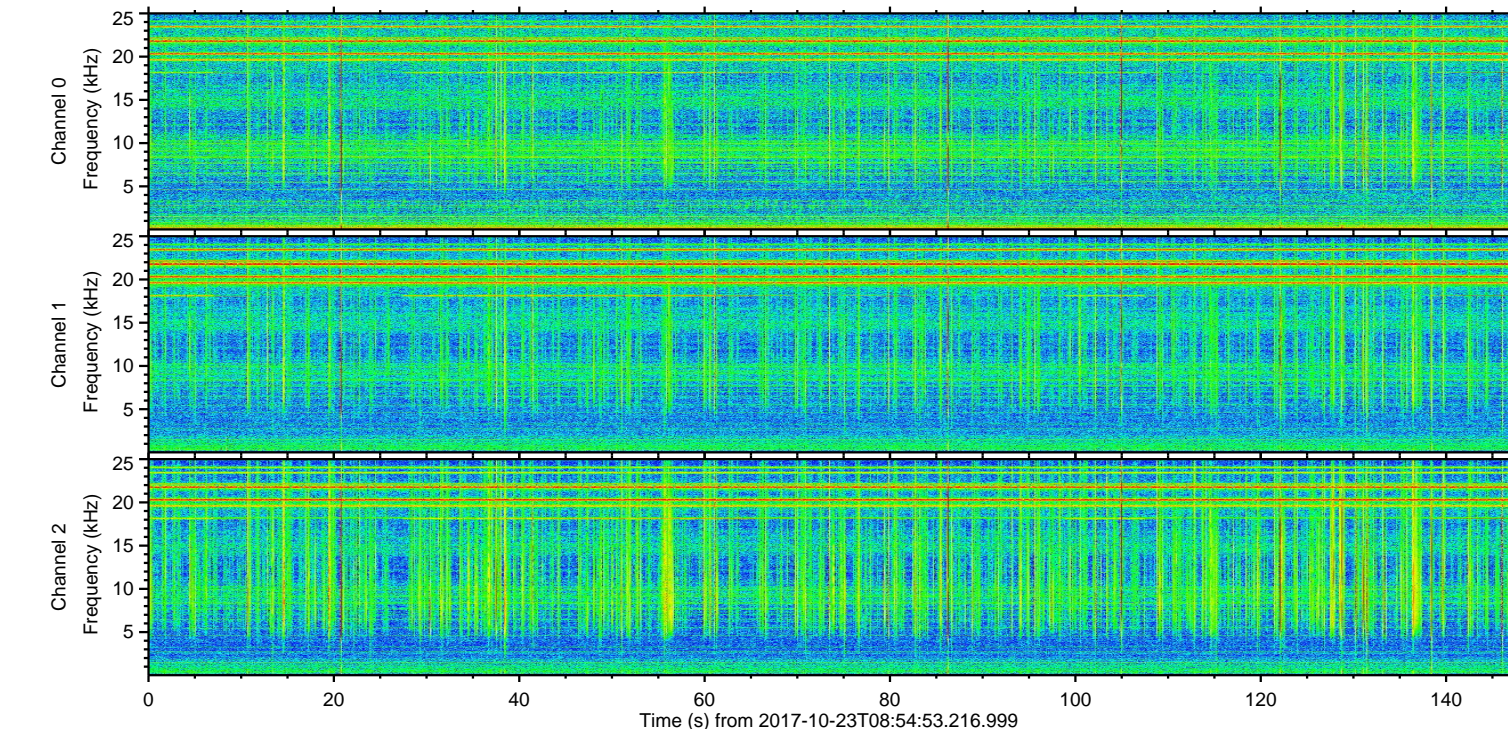
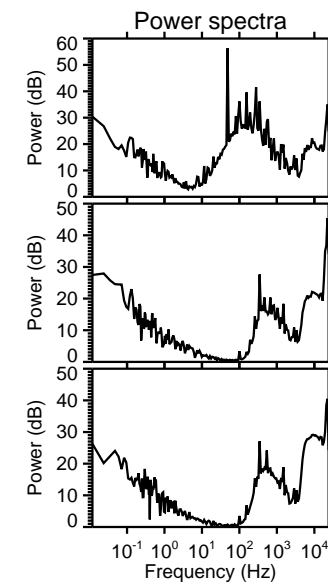
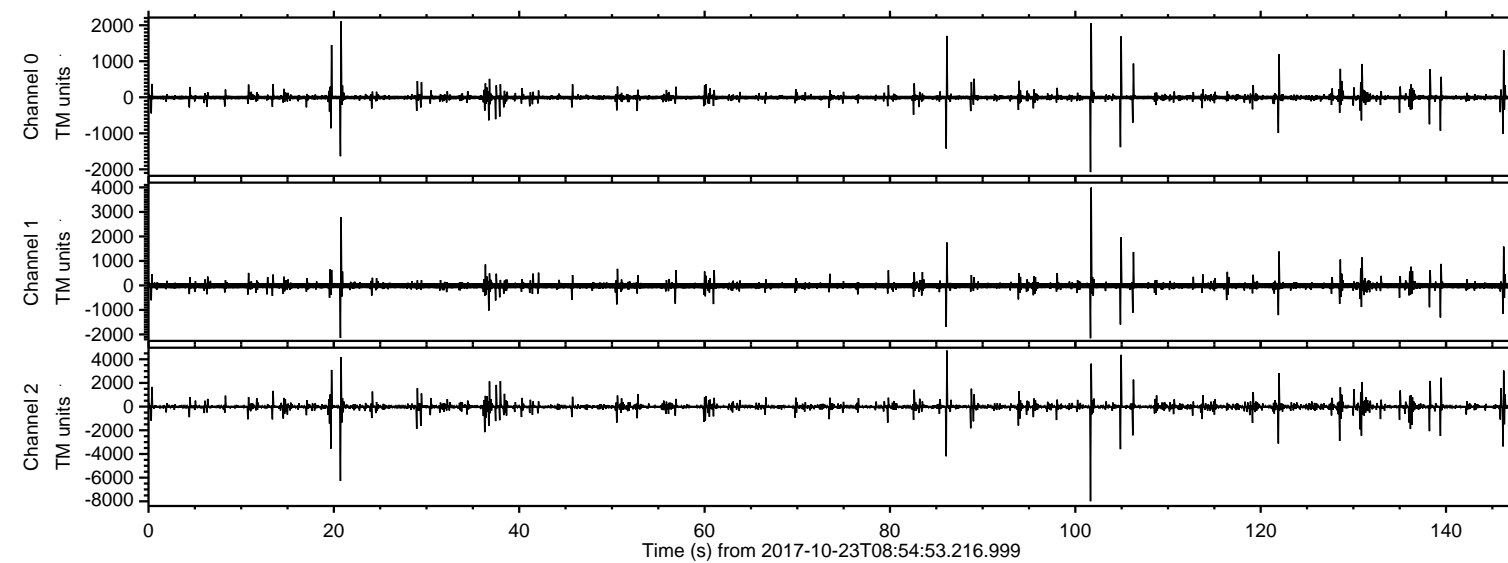

ELMAVAN 3D WAVEFORMS (Measured data sampled at 50 kHz) 51000 packets of 144 samples from 2017-10-23T08:54:53.216.999. Part 102/147

Processed Mon Oct 23 11:02:58 2017 by ELM ver.2012-10-06 from 001__elm20171023_085452__dat00.bin

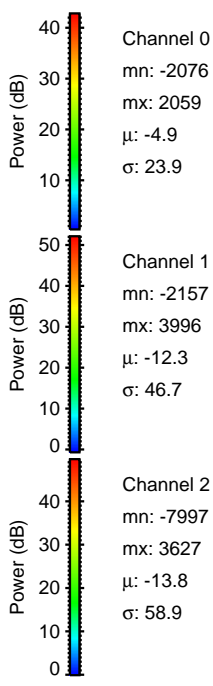
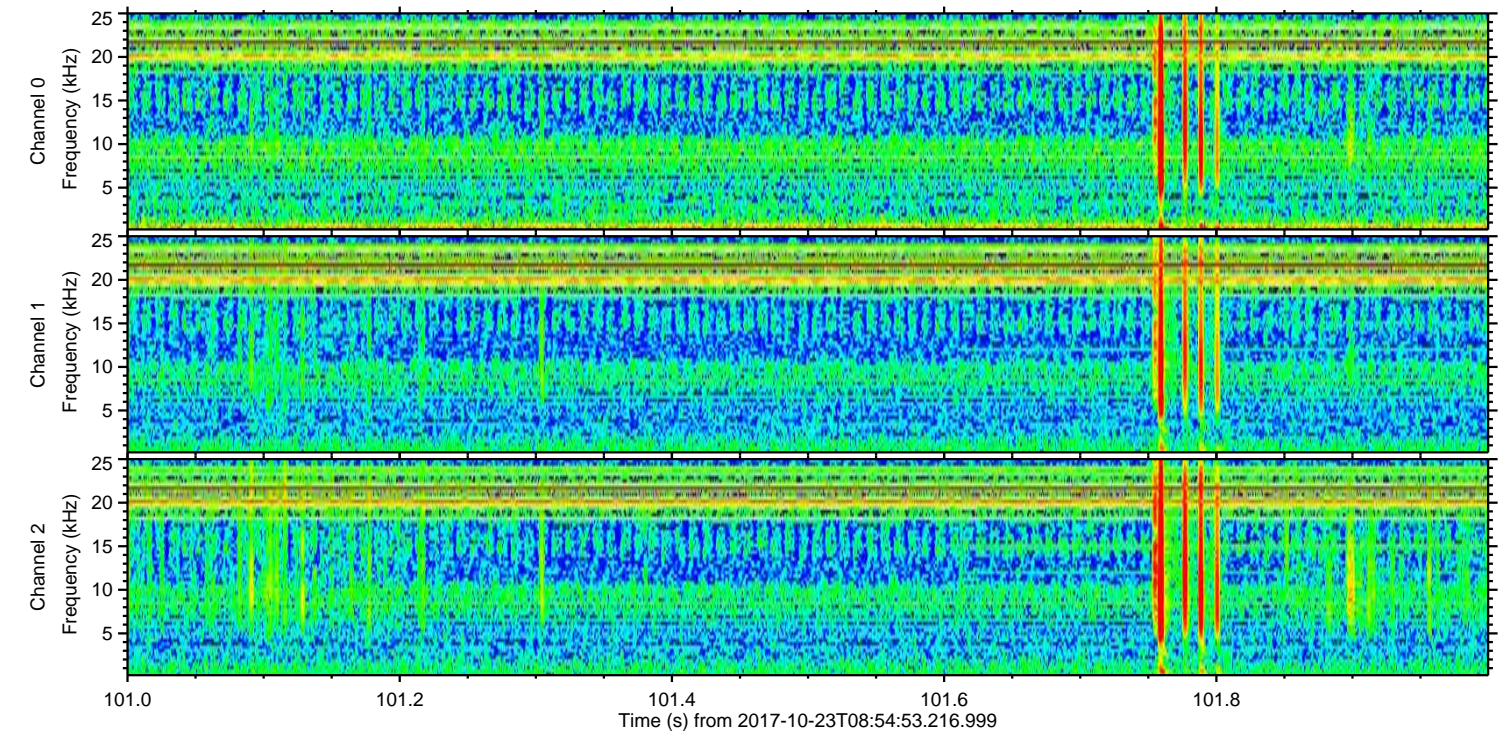
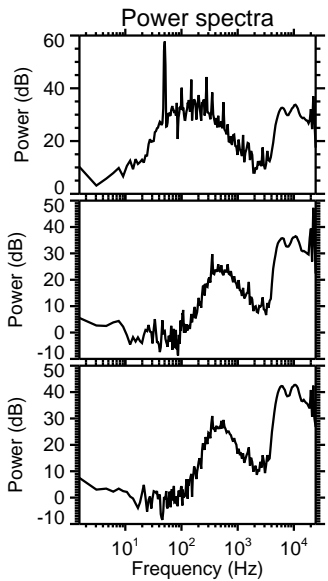
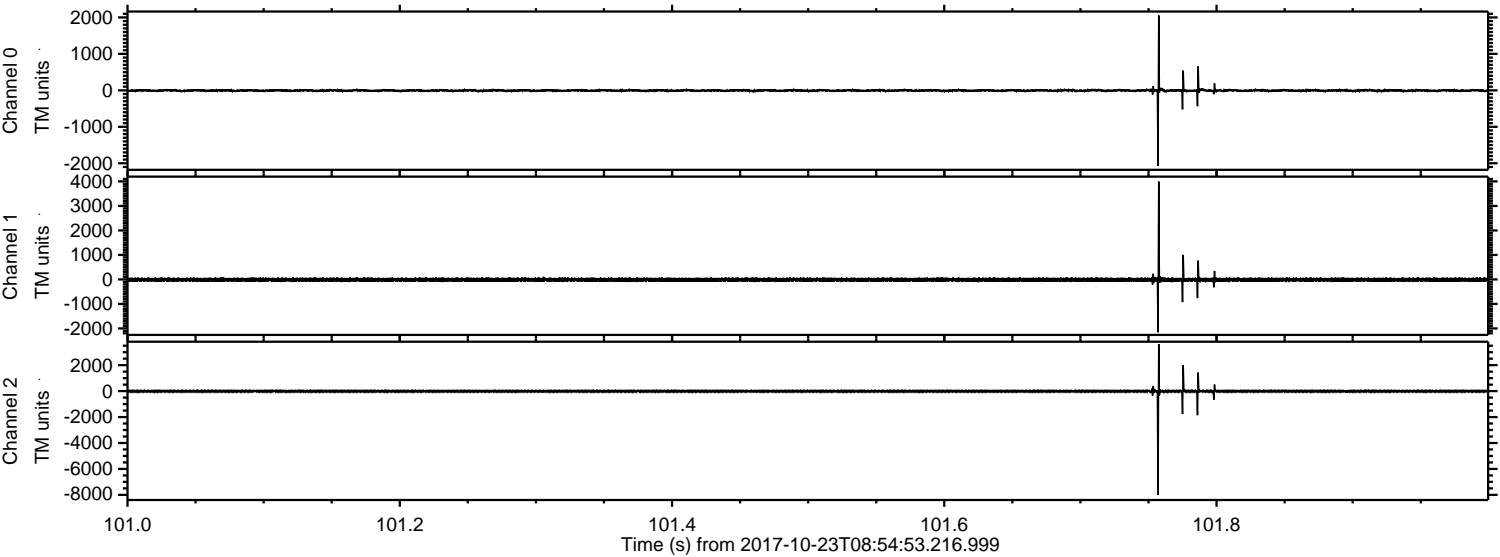

ELMAVAN 3D WAVEFORMS (Measured data sampled at 50 kHz) 51000 packets of 144 samples from 2017-10-23T08:54:53.216.999. Part 21/147

Processed Mon Oct 23 11:02:59 2017 by ELM ver.2012-10-06 from 001__elm20171023_085452__dat00.bin

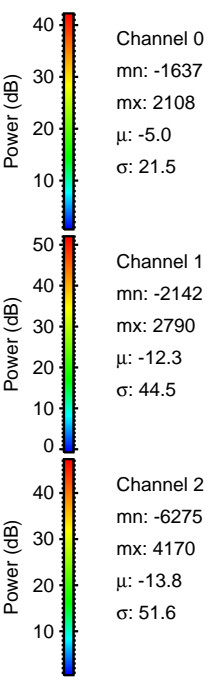
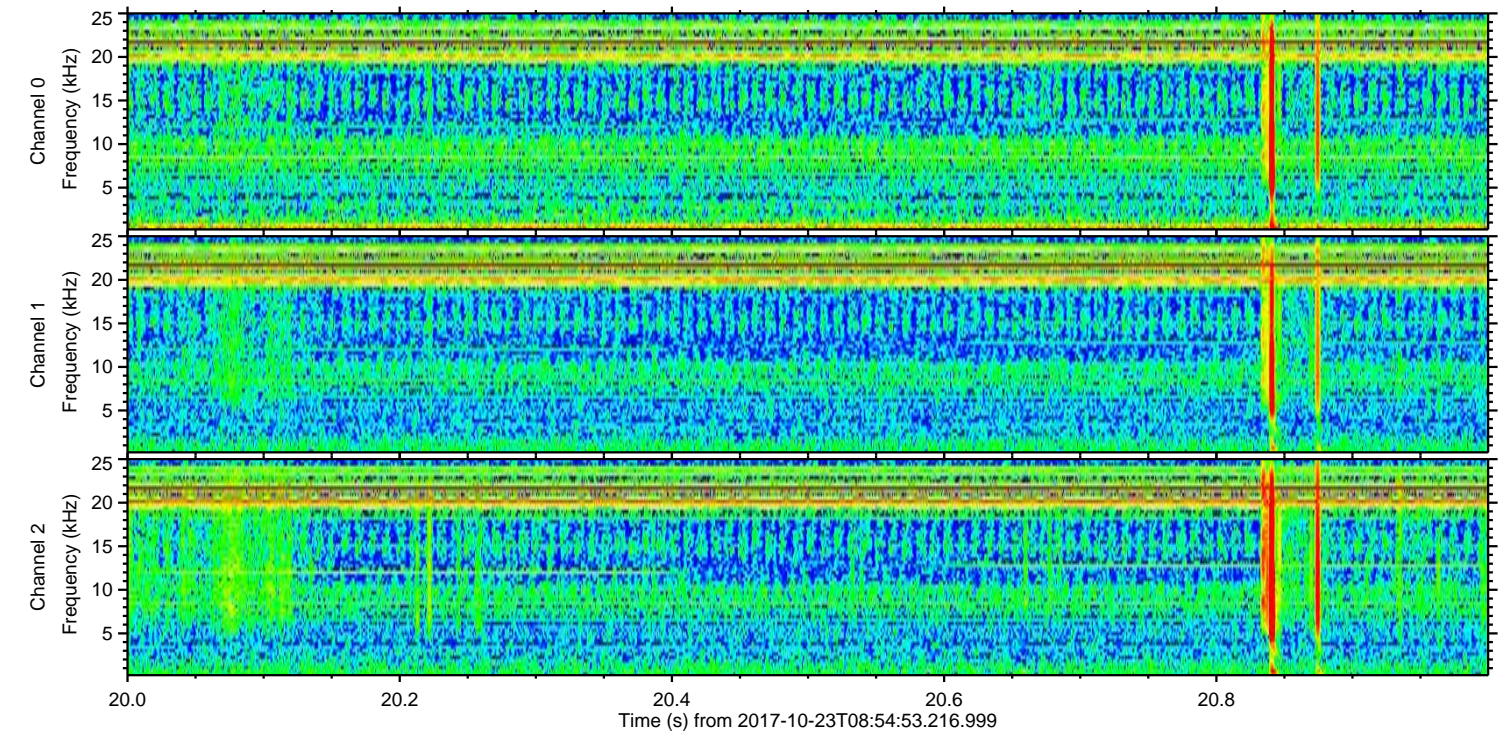
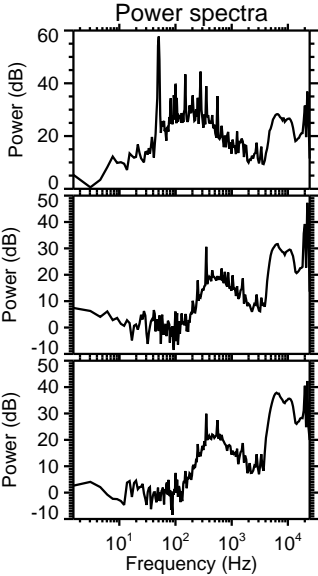
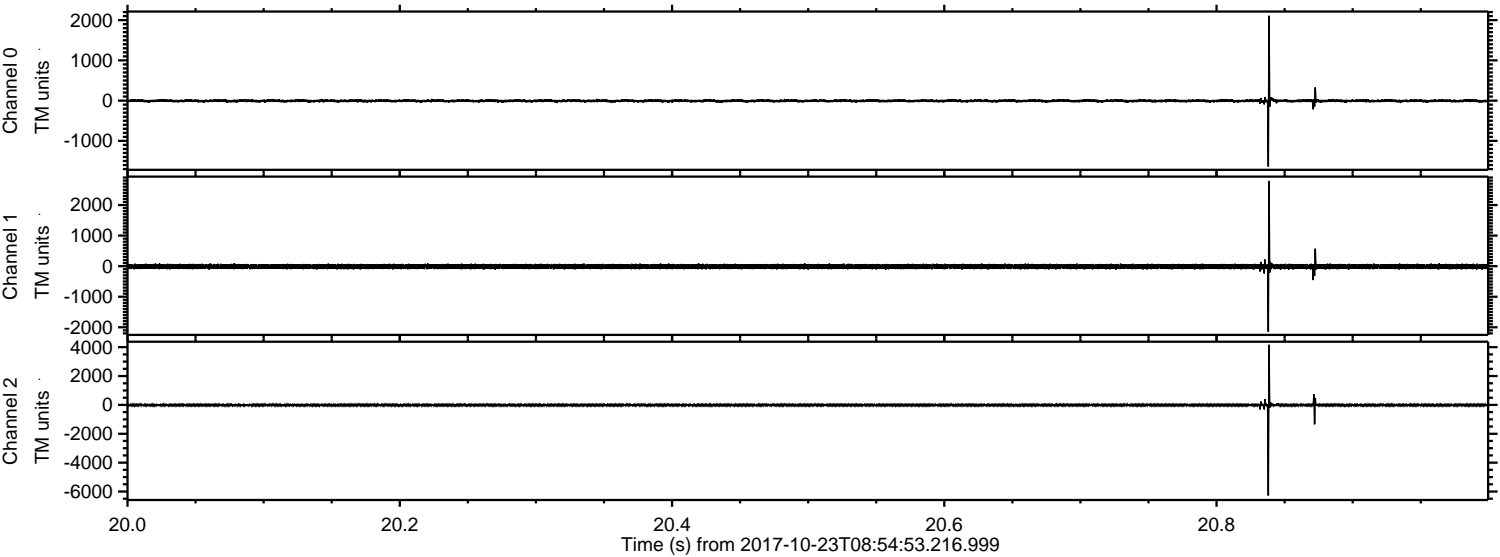

Channel 0
mn: -1637
mx: 2108
 μ : -5.0
 σ : 21.5

Channel 1
mn: -2142
mx: 2790
 μ : -12.3
 σ : 44.5

Channel 2
mn: -6275
mx: 4170
 μ : -13.8
 σ : 51.6

ELMAVAN 3D WAVEFORMS (Measured data sampled at 50 kHz) 51000 packets of 144 samples from 2017-10-23T08:54:53.216.999. Part 87/147

Processed Mon Oct 23 11:02:59 2017 by ELM ver.2012-10-06 from 001__elm20171023_085452__dat00.bin

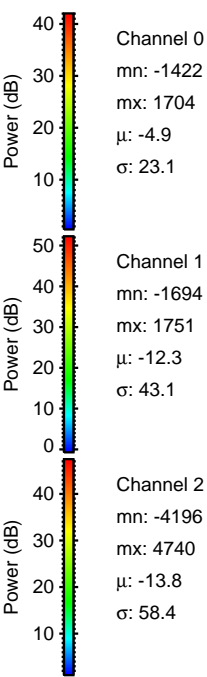
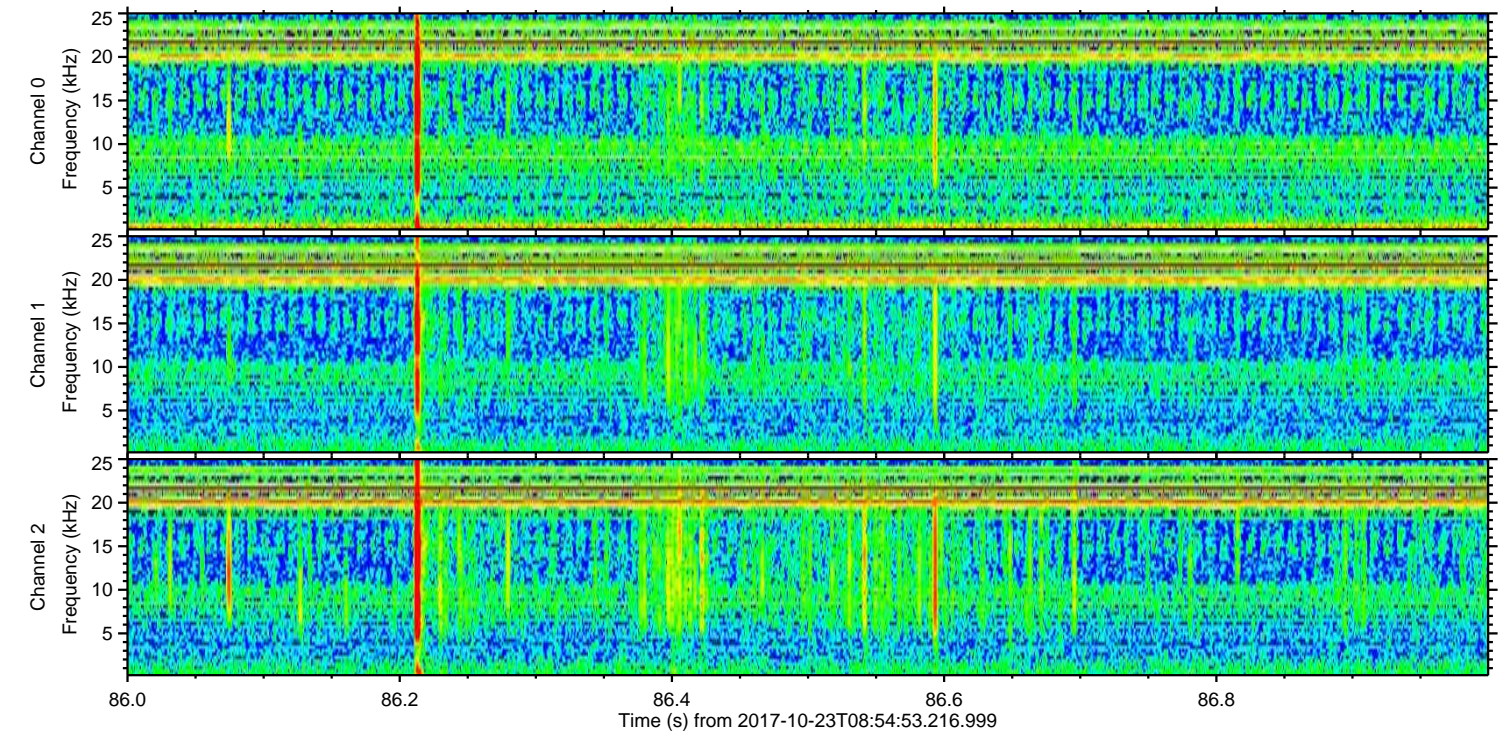
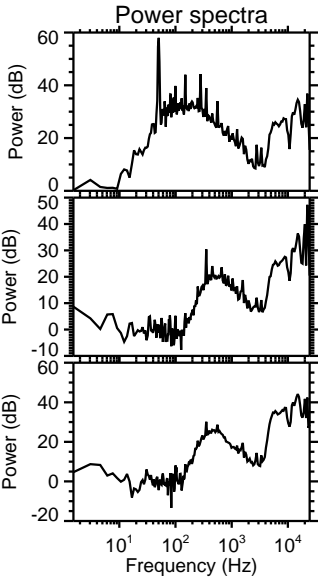
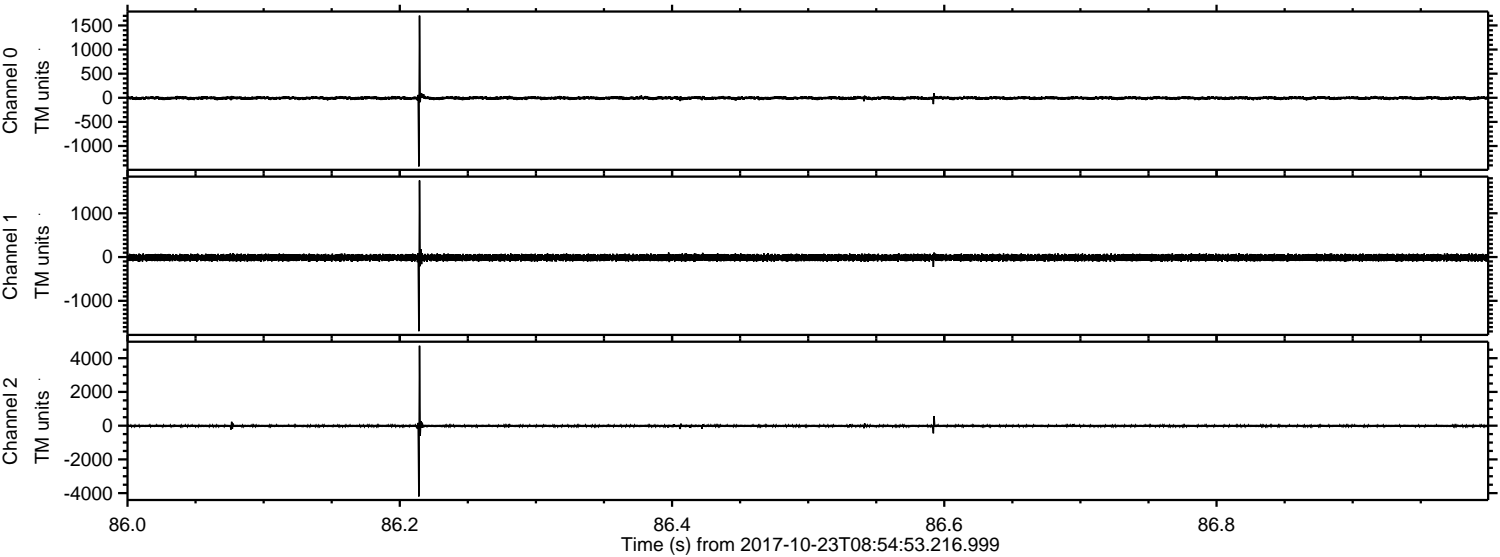

Channel 0
mn: -1422
mx: 1704
 μ : -4.9
 σ : 23.1

Channel 1
mn: -1694
mx: 1751
 μ : -12.3
 σ : 43.1

Channel 2
mn: -4196
mx: 4740
 μ : -13.8
 σ : 58.4

ELMAVAN 3D WAVEFORMS (Measured data sampled at 50 kHz) 51000 packets of 144 samples from 2017-10-23T08:54:53.216.999. Part 105/147

Processed Mon Oct 23 11:03:00 2017 by ELM ver.2012-10-06 from 001__elm20171023_085452__dat00.bin

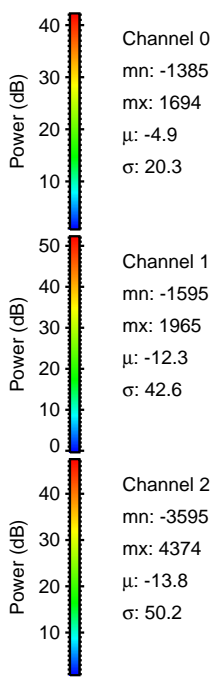
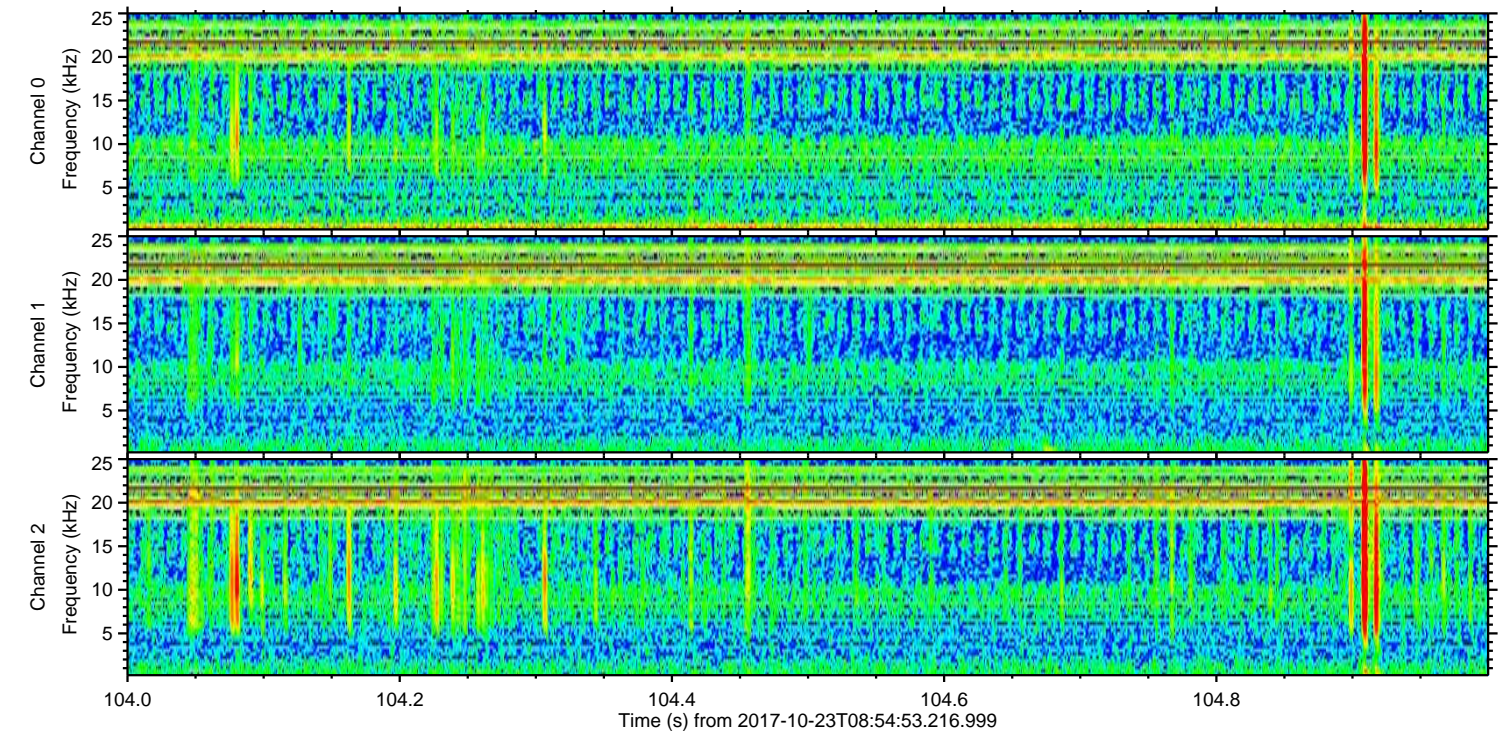
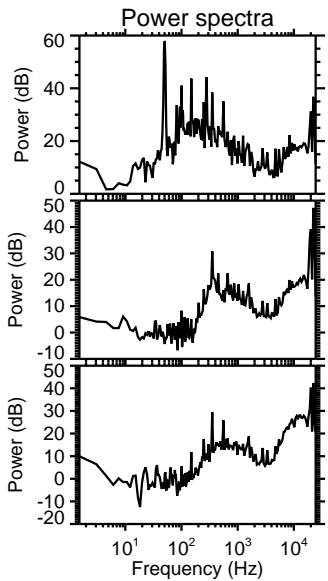
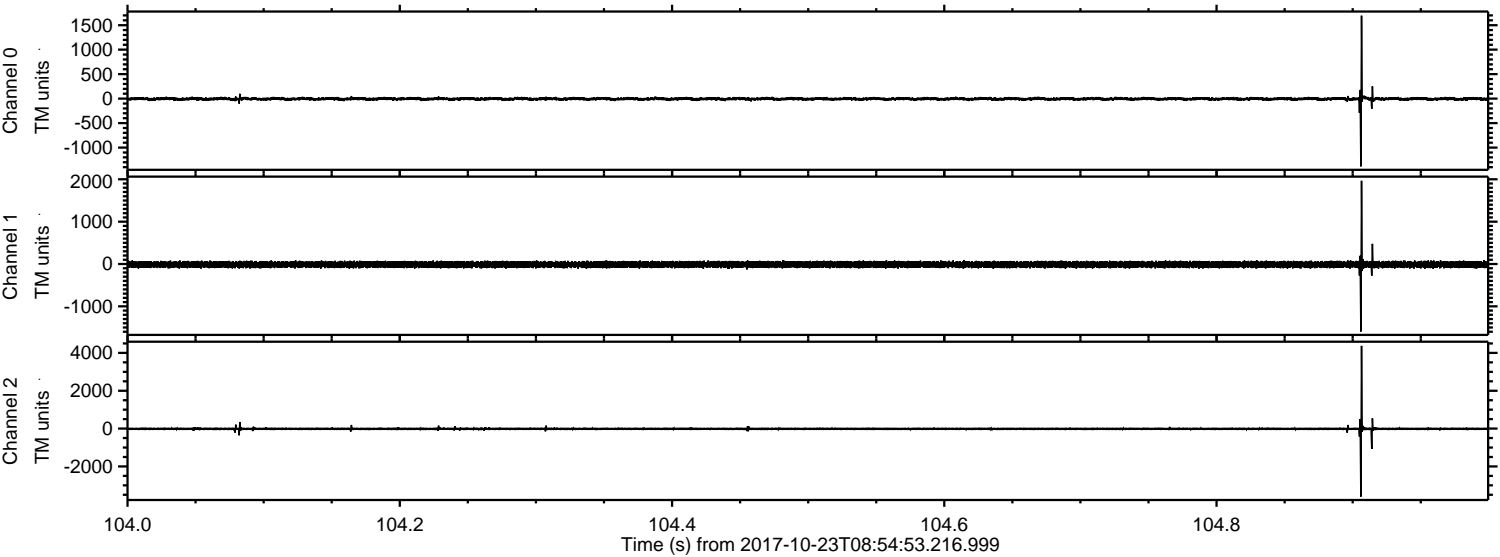

Channel 0
mn: -1385
mx: 1694
 μ : -4.9
 σ : 20.3

Channel 1
mn: -1595
mx: 1965
 μ : -12.3
 σ : 42.6

Channel 2
mn: -3595
mx: 4374
 μ : -13.8
 σ : 50.2

Processed Mon Oct 23 11:03:01 2017 by ELM ver.2012-10-06 from 001__elm20171023_085452__dat00.bin

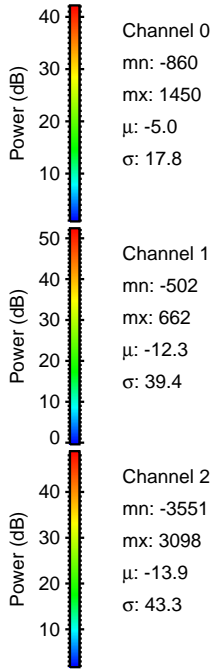
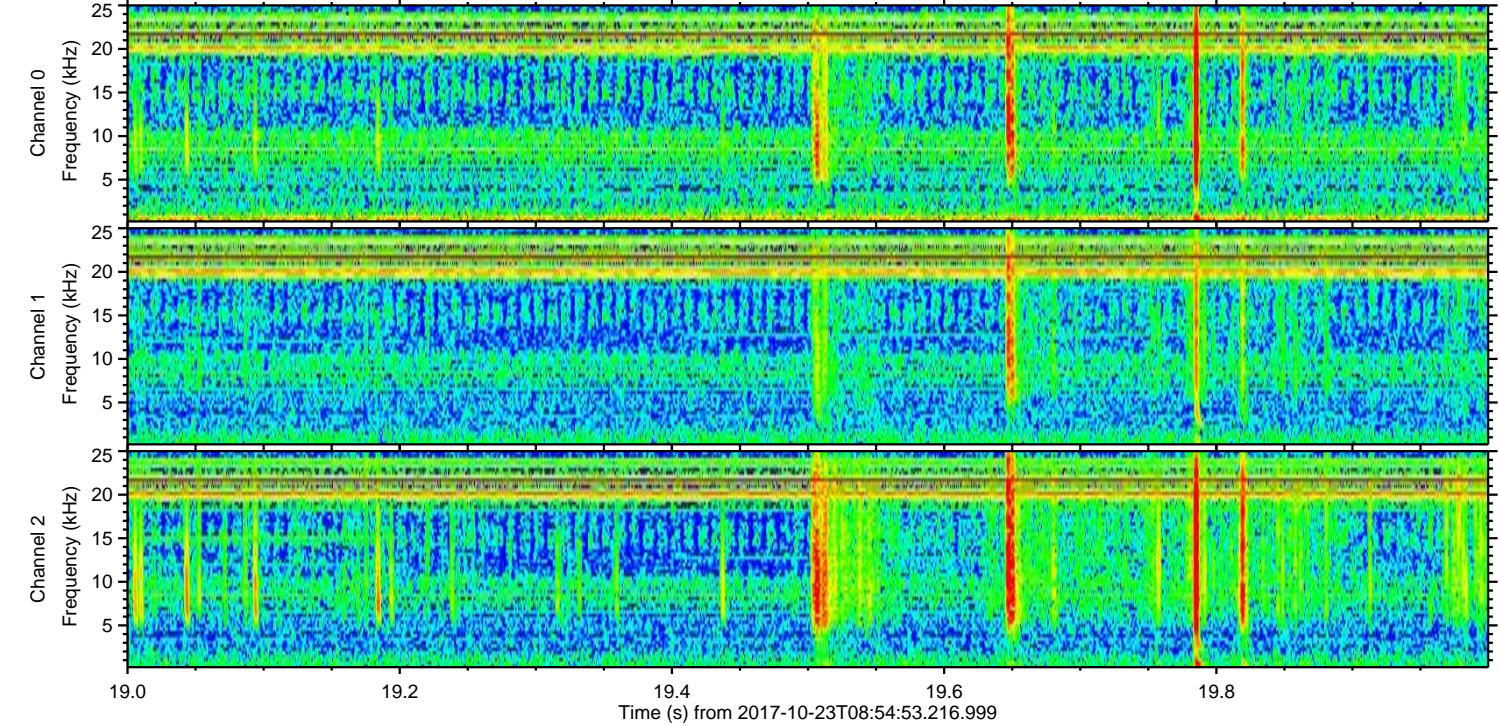
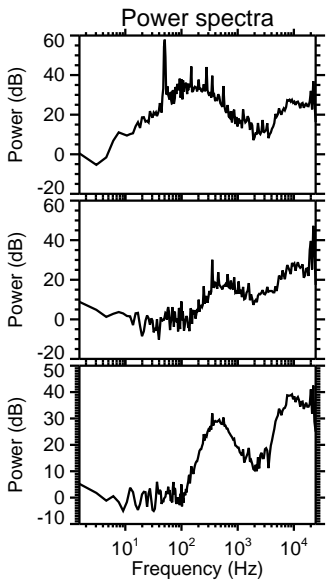
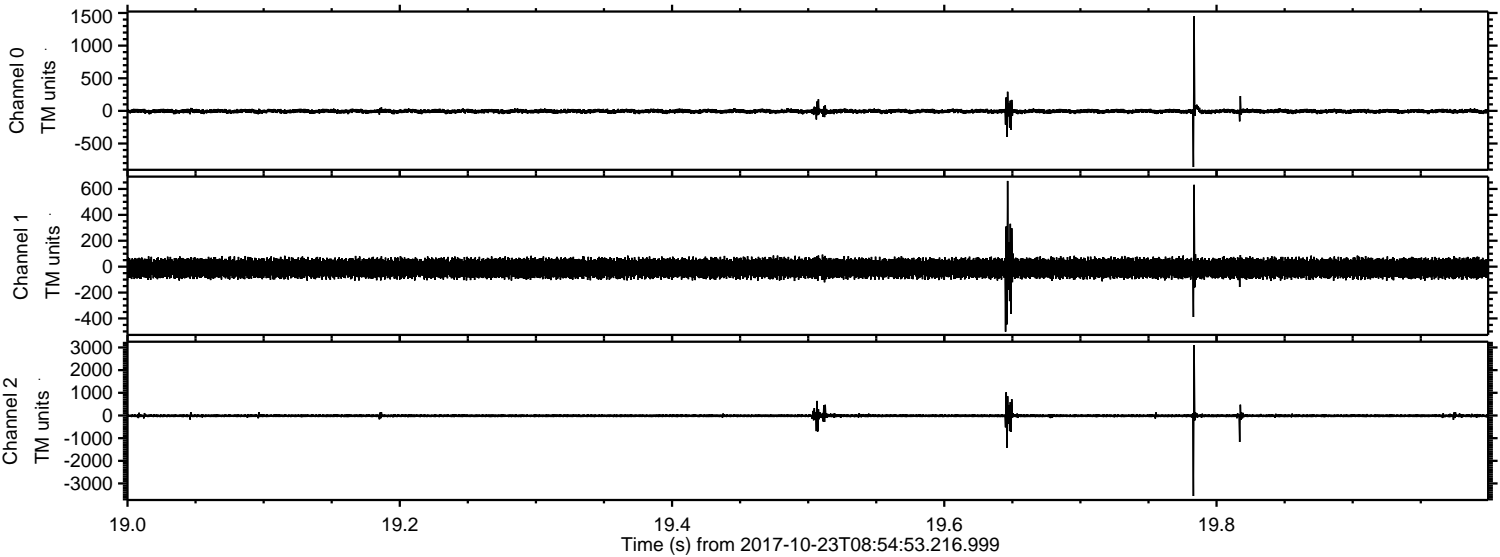

ELMAVAN 3D WAVEFORMS (Measured data sampled at 50 kHz) 51000 packets of 144 samples from 2017-10-23T08:54:53.216.999. Part 122/147

Processed Mon Oct 23 11:03:01 2017 by ELM ver.2012-10-06 from 001__elm20171023_085452__dat00.bin

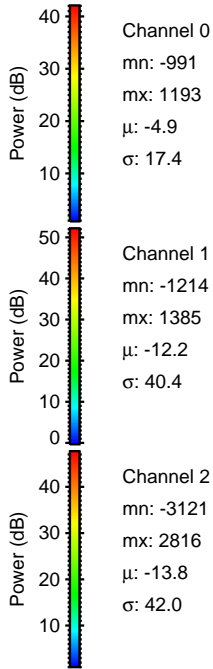
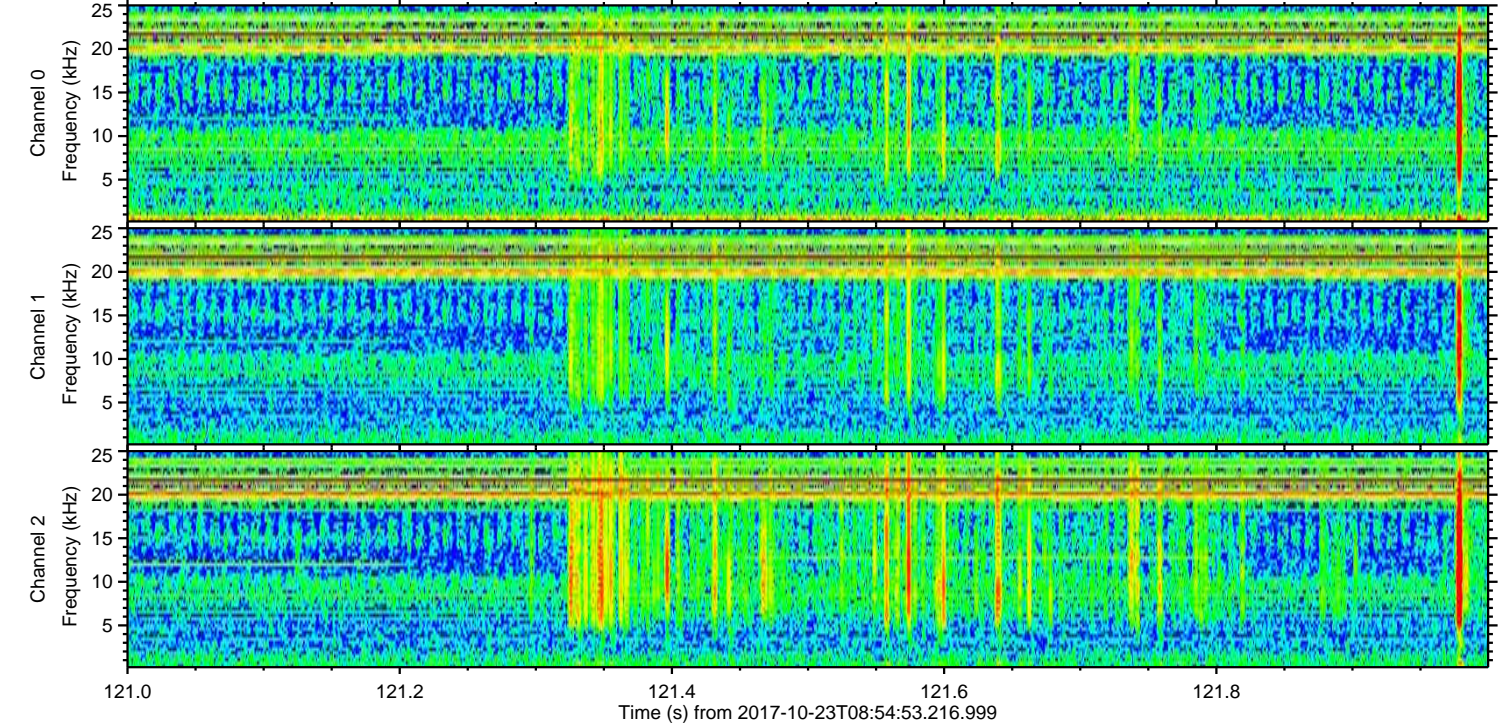
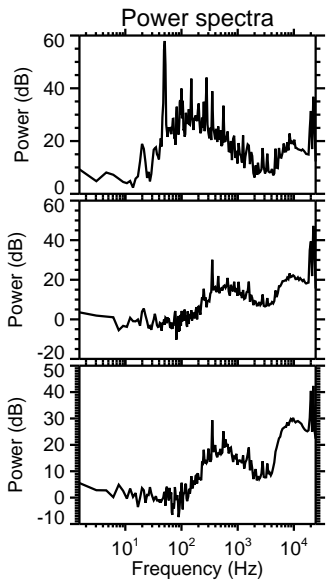
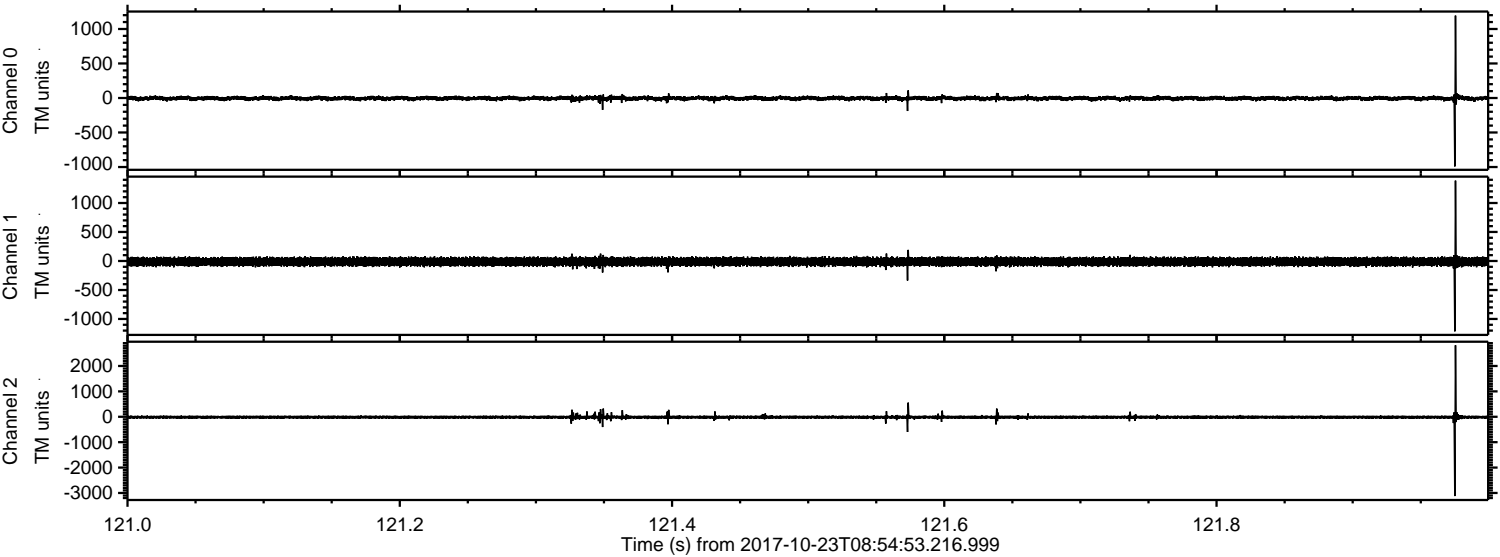

ELMAVAN 3D WAVEFORMS (Measured data sampled at 50 kHz) 51000 packets of 144 samples from 2017-10-23T08:54:53.216.999. Part 129/147

Processed Mon Oct 23 11:03:02 2017 by ELM ver.2012-10-06 from 001__elm20171023_085452__dat00.bin

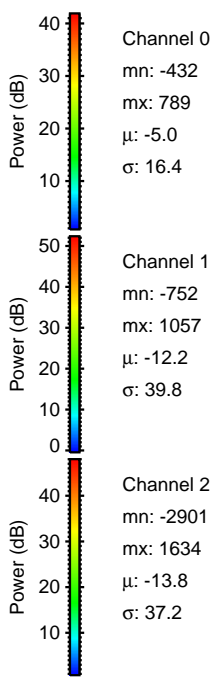
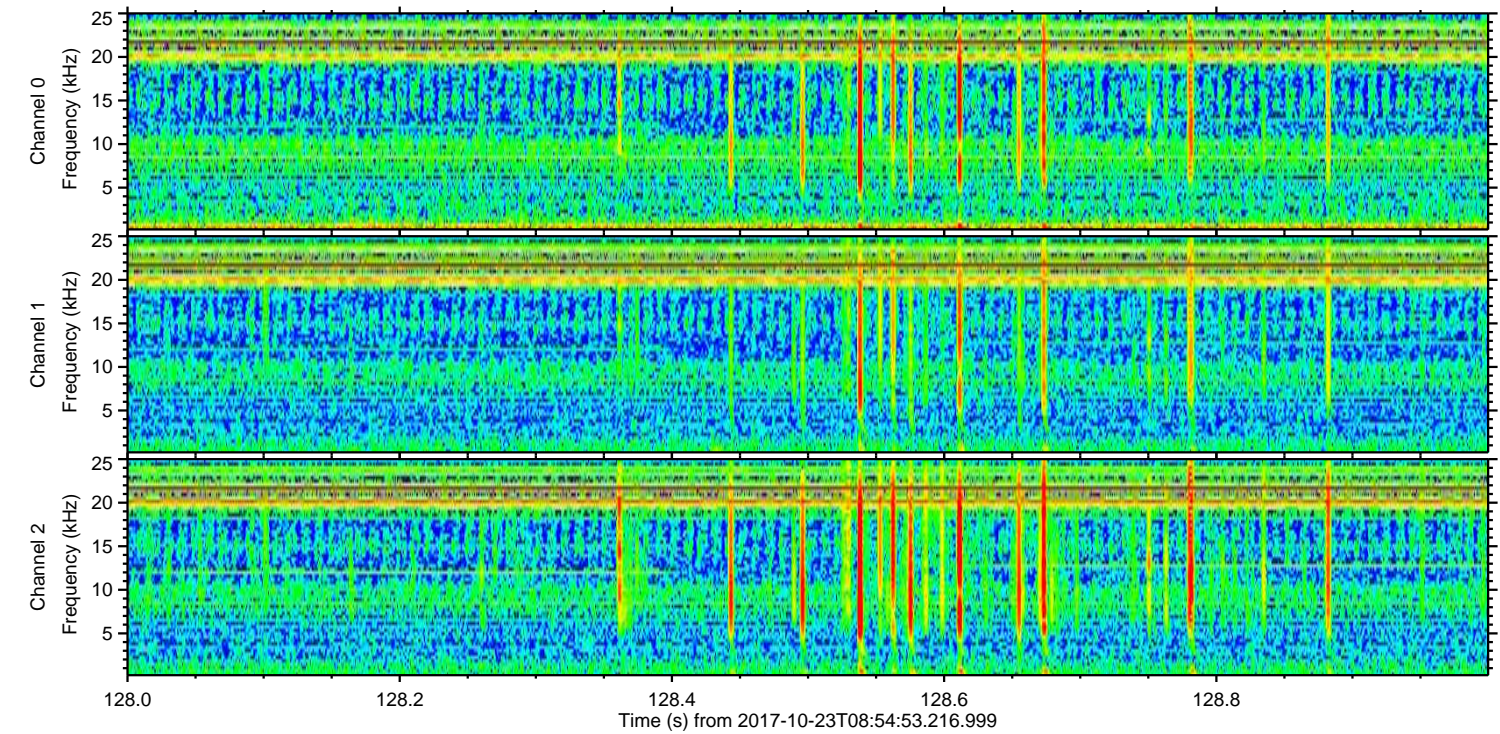
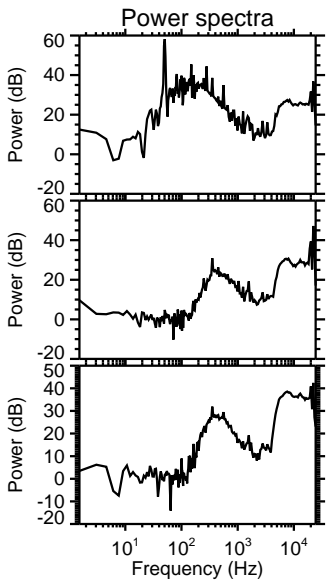
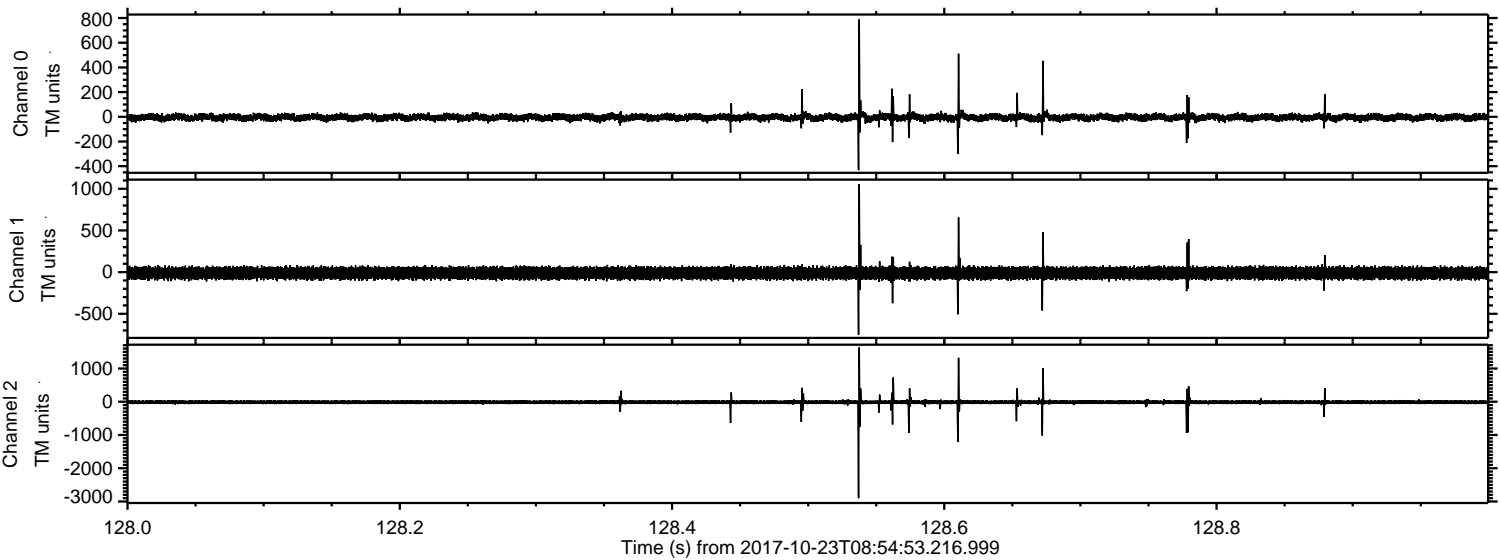

ELMAVAN 3D WAVEFORMS (Measured data sampled at 50 kHz) 51000 packets of 144 samples from 2017-10-23T08:54:53.216.999. Part 140/147

Processed Mon Oct 23 11:03:03 2017 by ELM ver.2012-10-06 from 001__elm20171023_085452__dat00.bin

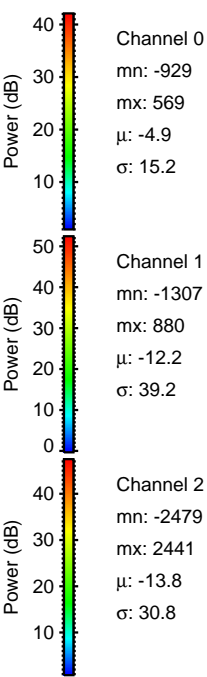
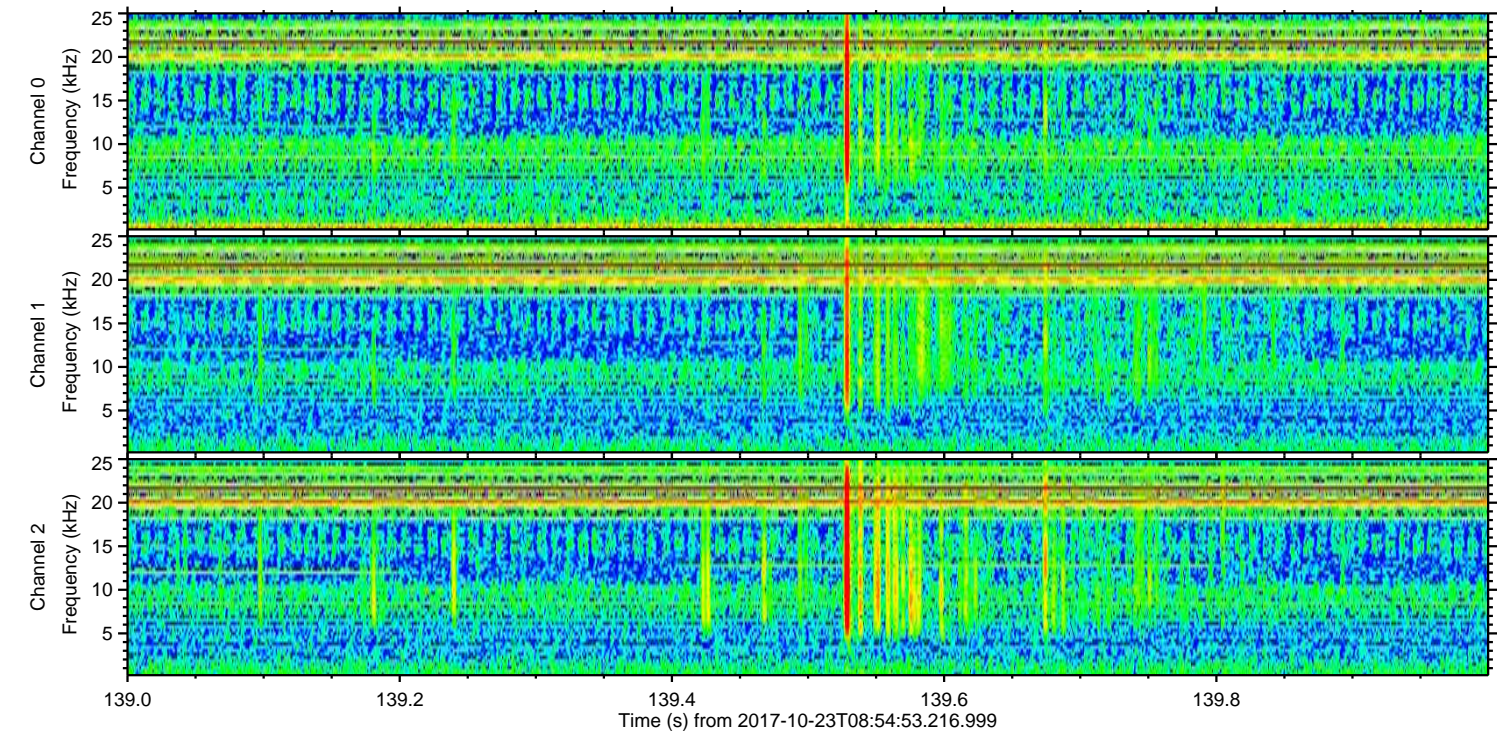
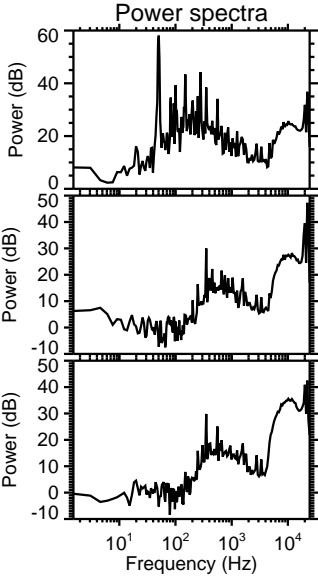
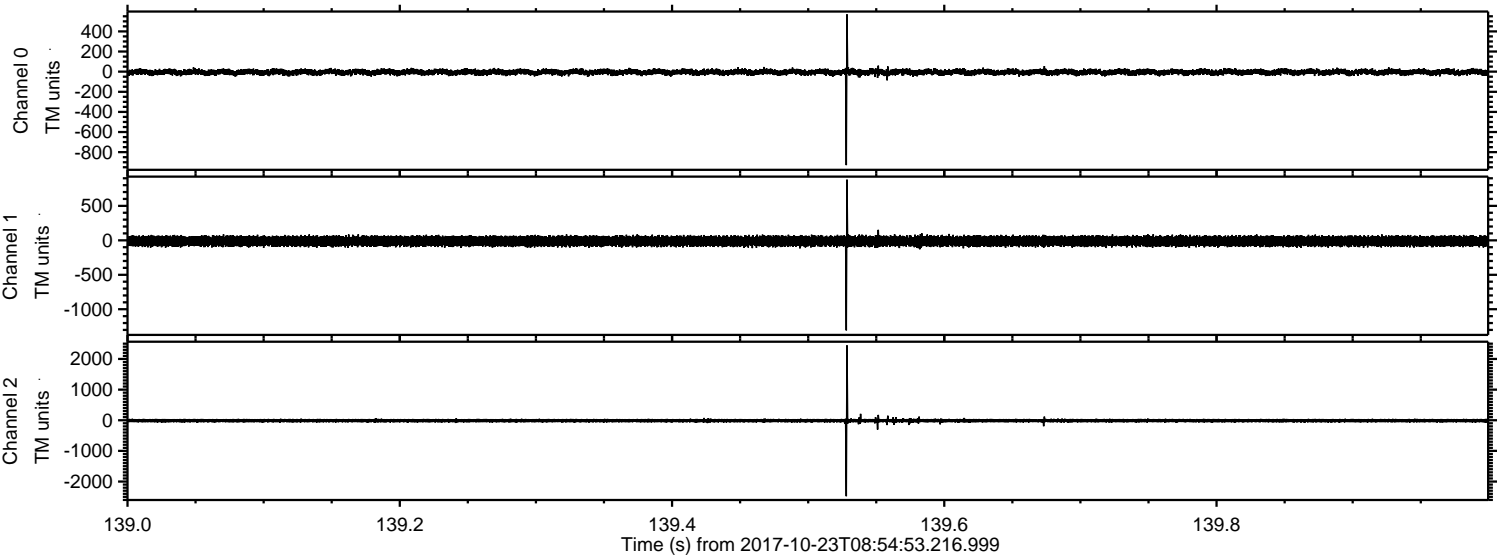

ELMAVAN 3D WAVEFORMS (Measured data sampled at 50 kHz) 51000 packets of 144 samples from 2017-10-23T08:54:53.216.999. Part 131/147

Processed Mon Oct 23 11:03:04 2017 by ELM ver.2012-10-06 from 001__elm20171023_085452__dat00.bin

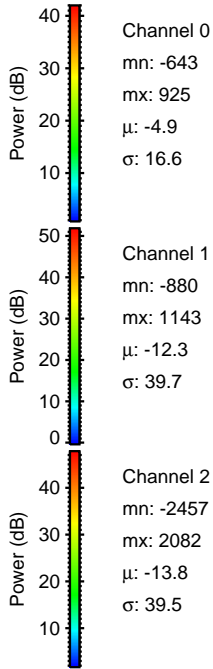
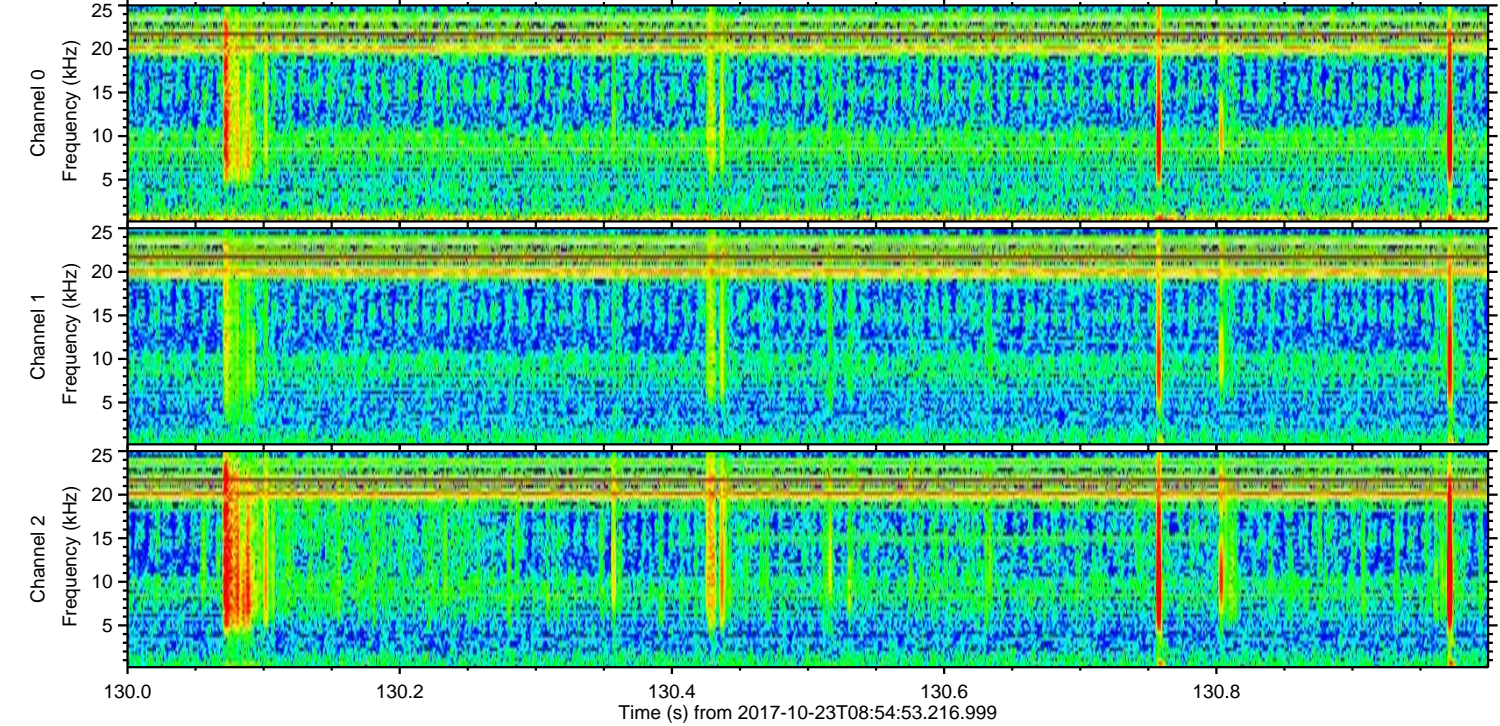
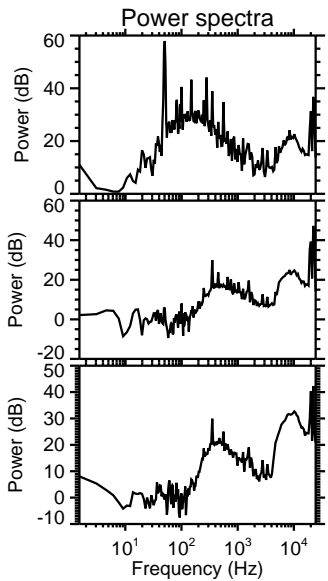
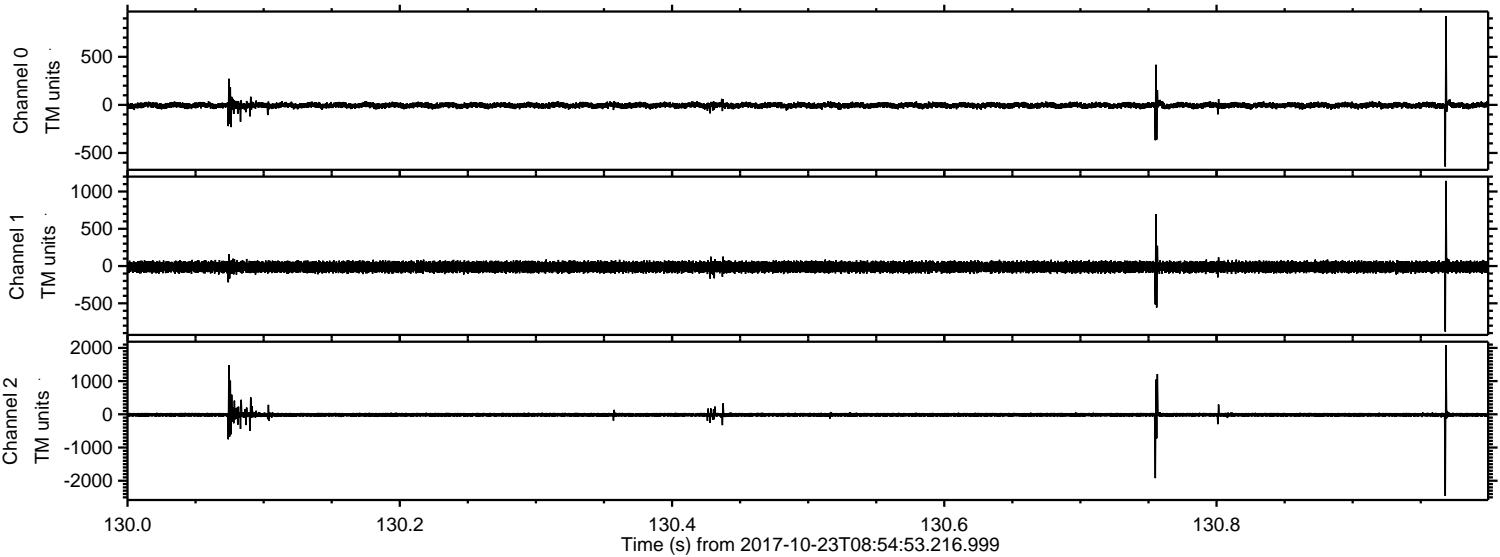

ELMAVAN 3D WAVEFORMS (Measured data sampled at 50 kHz) 51000 packets of 144 samples from 2017-10-23T08:54:53.216.999. Part 130/147

Processed Mon Oct 23 11:03:05 2017 by ELM ver.2012-10-06 from 001__elm20171023_085452__dat00.bin

