

ELMAVAN 3D WAVEFORMS (Measured data sampled at 50 kHz) 51000 packets of 144 samples from 2017-10-23T08:09:51.192.000.

Processed Mon Oct 23 10:18:02 2017 by ELM ver.2012-10-06 from 001__elm20171023_080950__dat00.bin

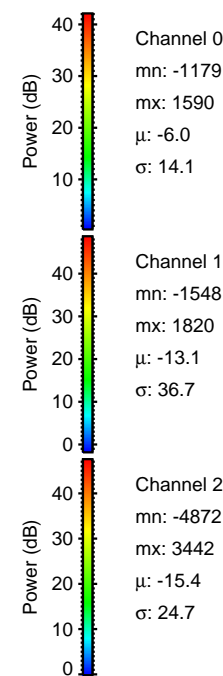
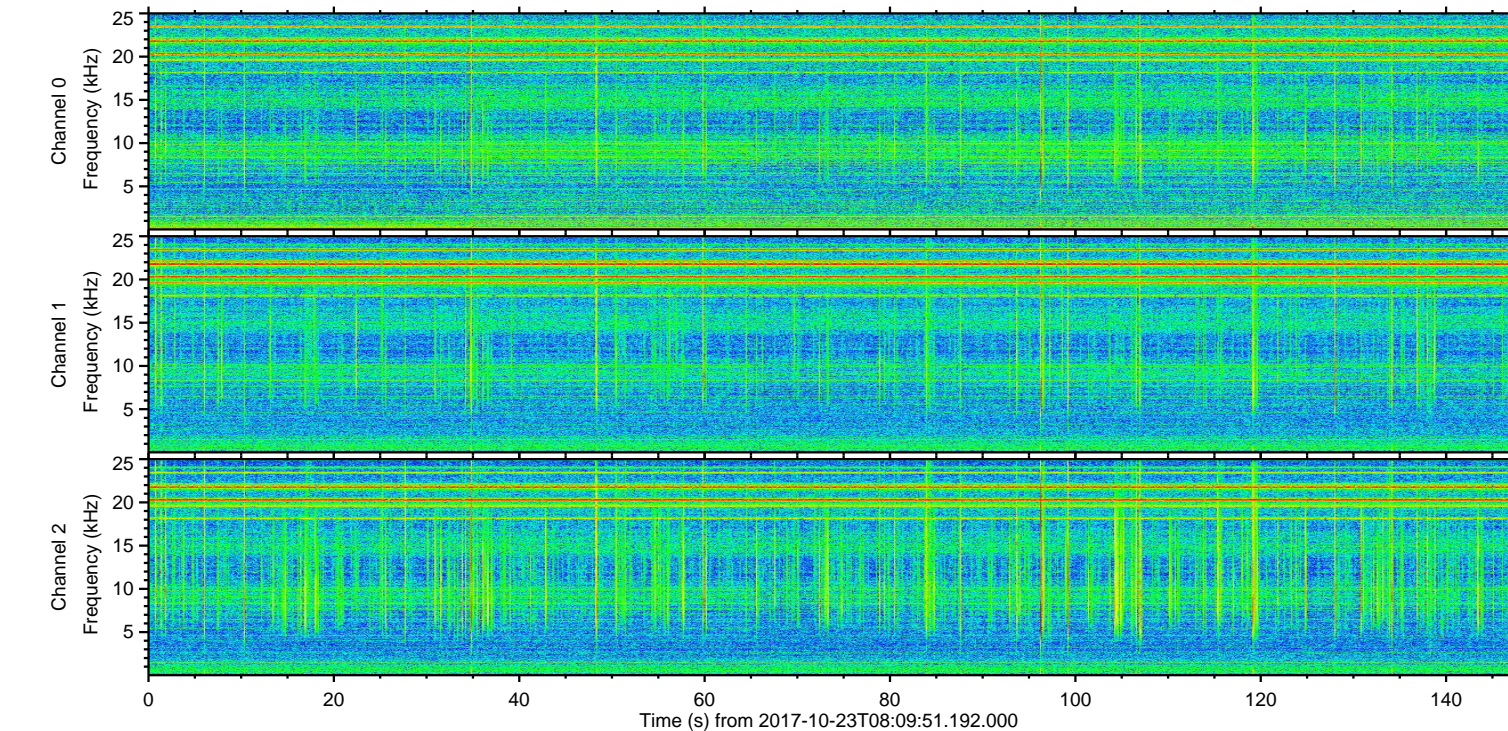
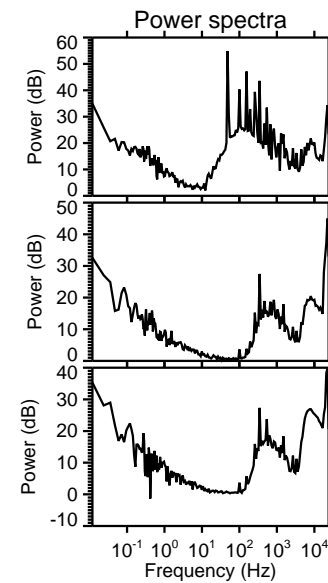
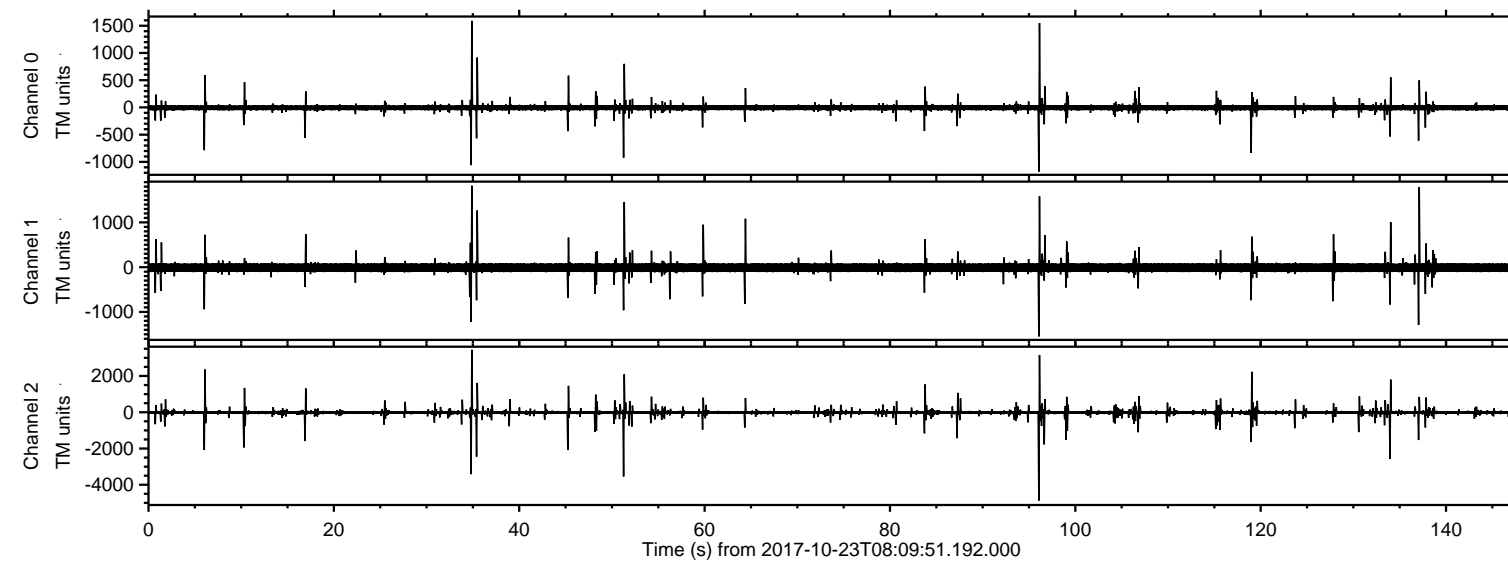

ELMAVAN 3D WAVEFORMS (Measured data sampled at 50 kHz) 51000 packets of 144 samples from 2017-10-23T08:09:51.192.000. Part 97/147

Processed Mon Oct 23 10:18:08 2017 by ELM ver.2012-10-06 from 001__elm20171023_080950__dat00.bin

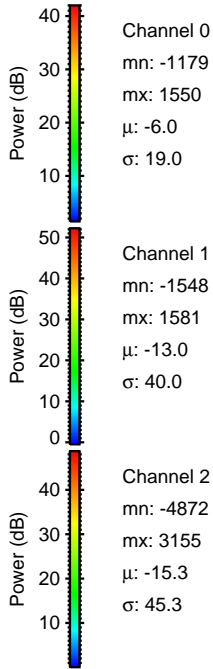
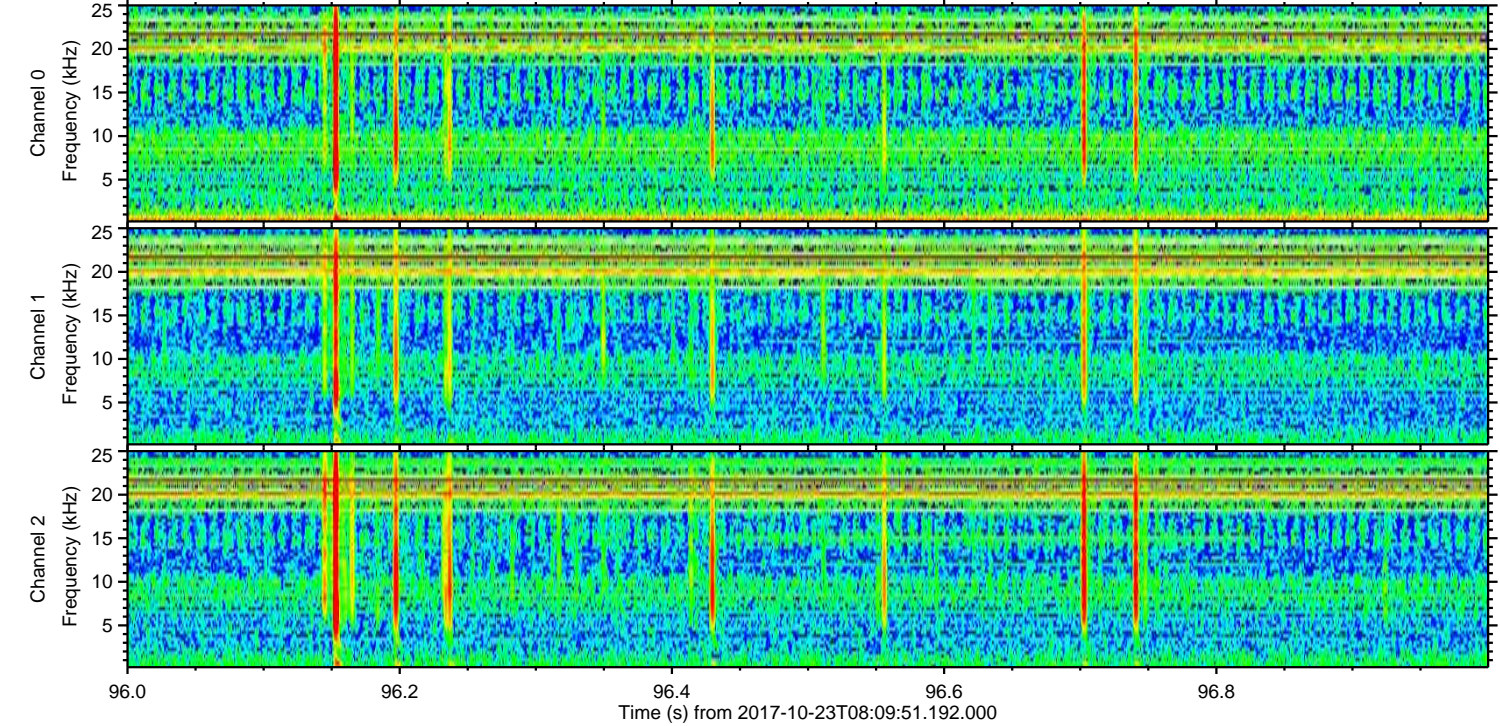
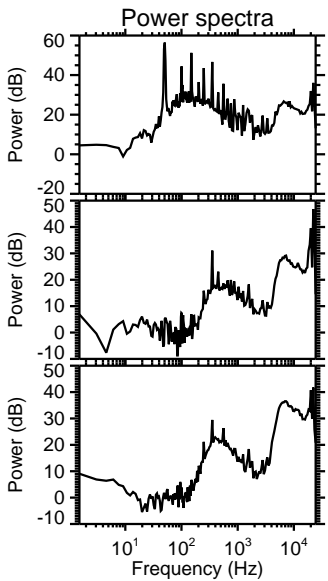
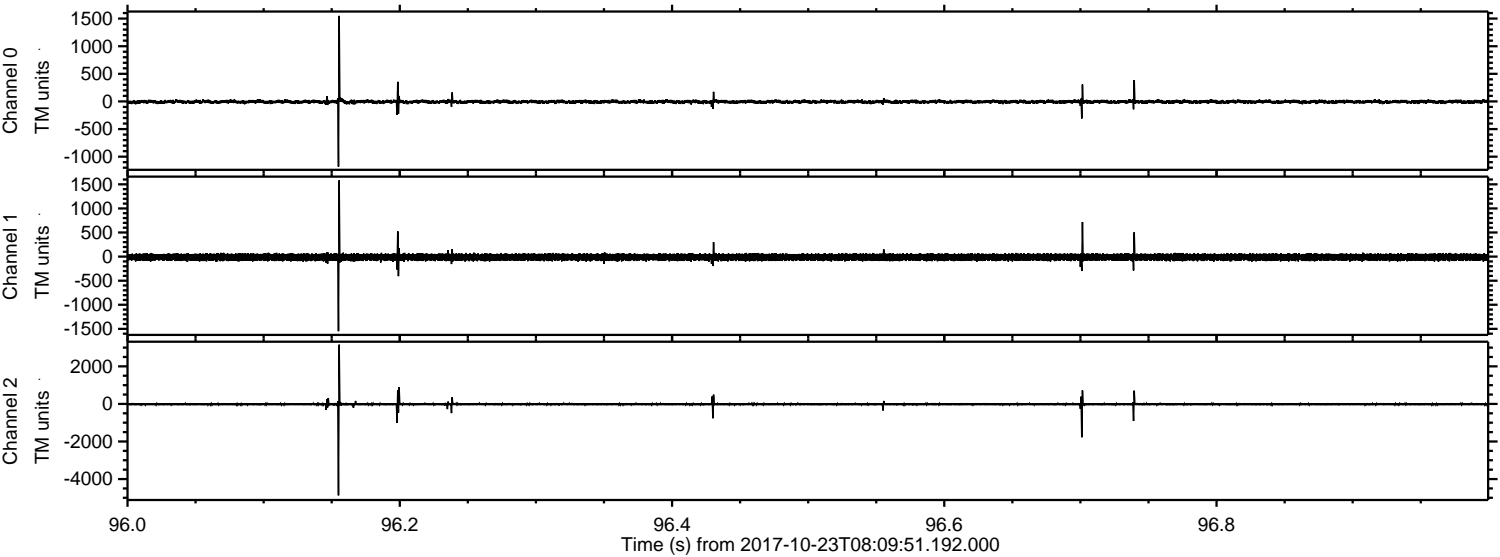

Processed Mon Oct 23 10:18:09 2017 by ELM ver.2012-10-06 from 001__elm20171023_080950__dat00.bin

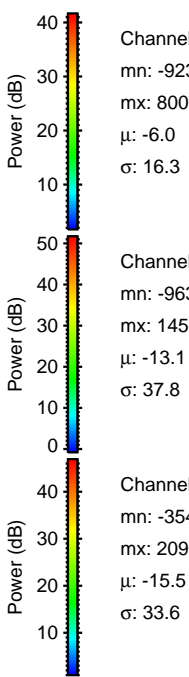
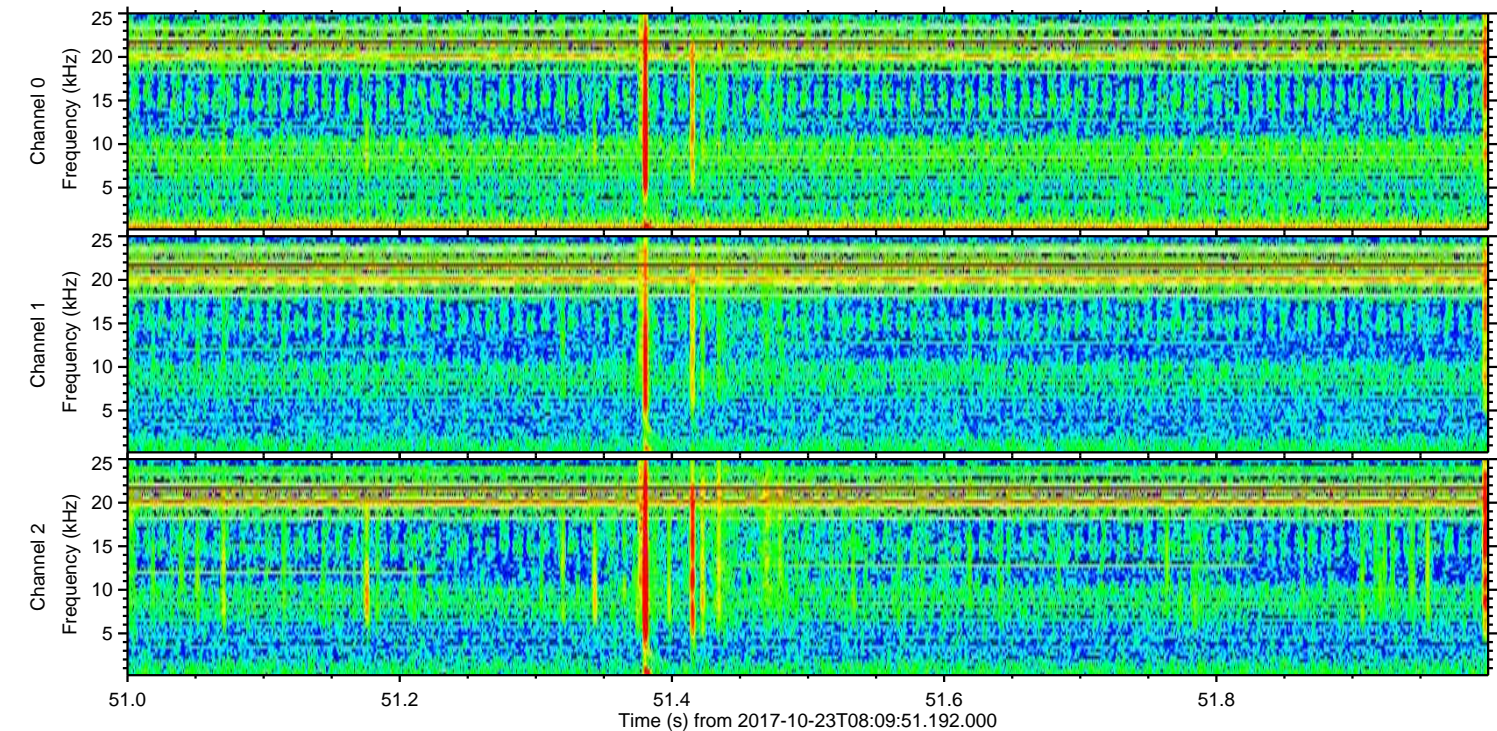
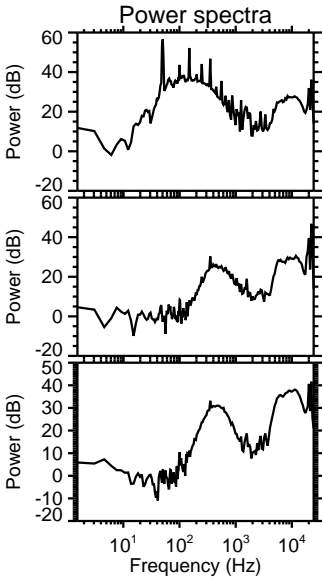
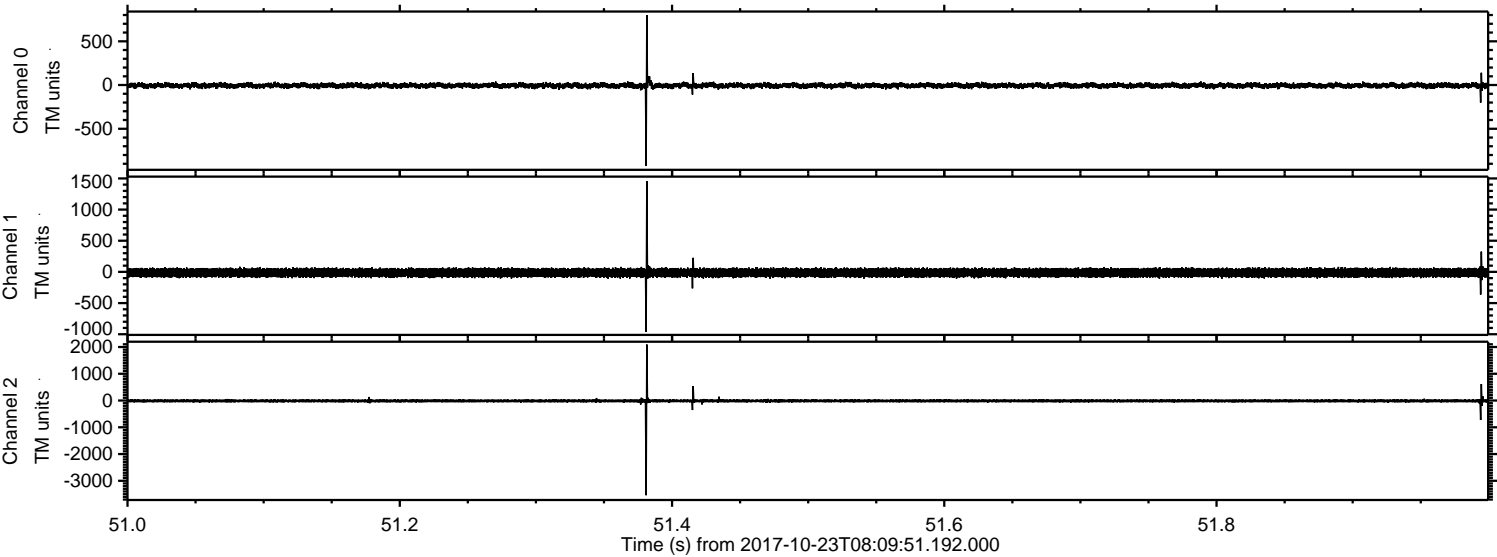

Processed Mon Oct 23 10:18:10 2017 by ELM ver.2012-10-06 from 001__elm20171023_080950__dat00.bin

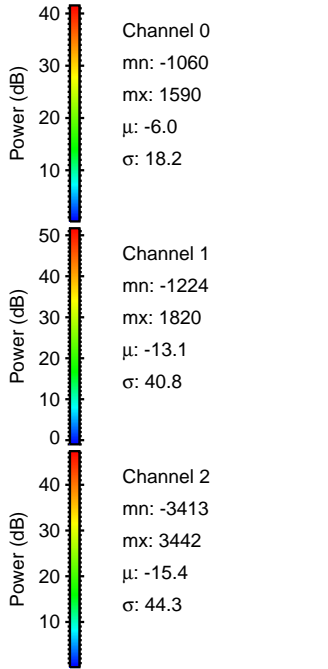
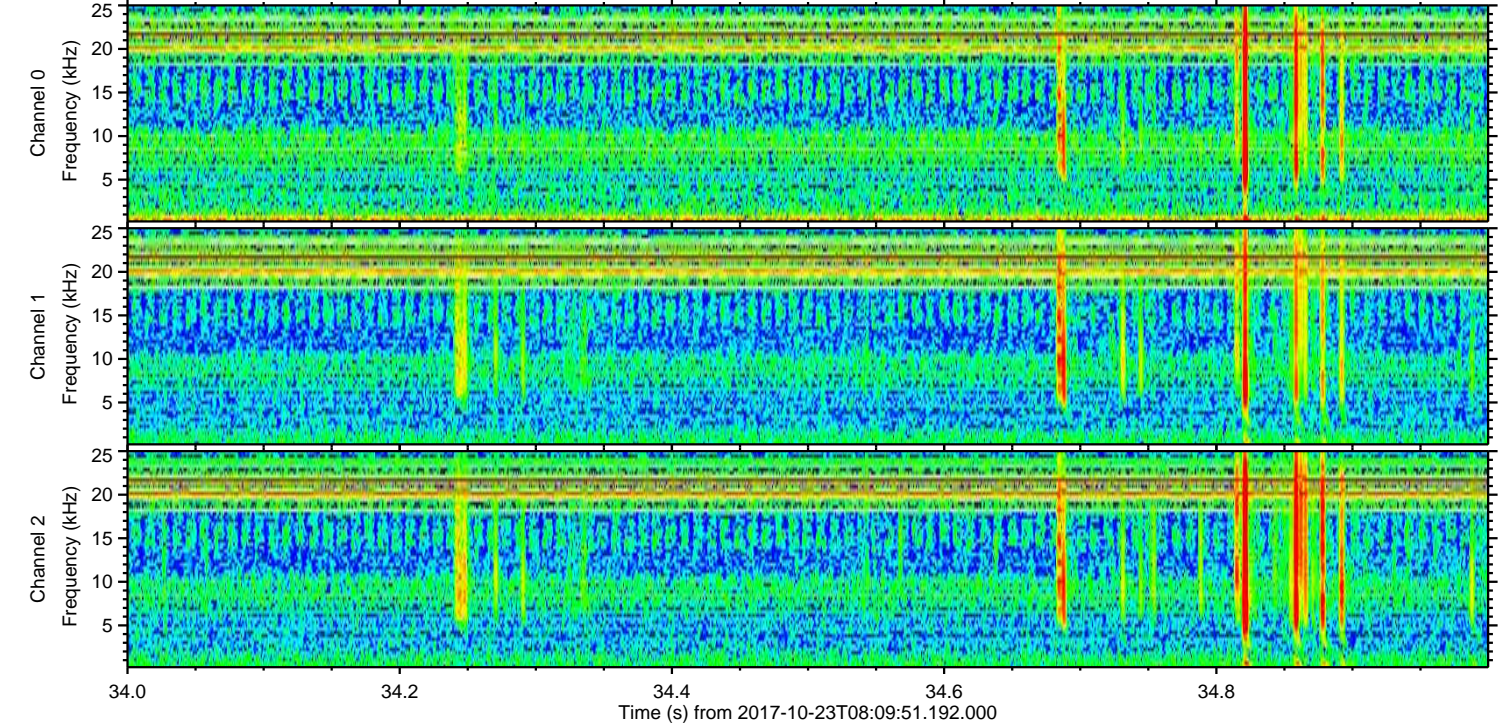
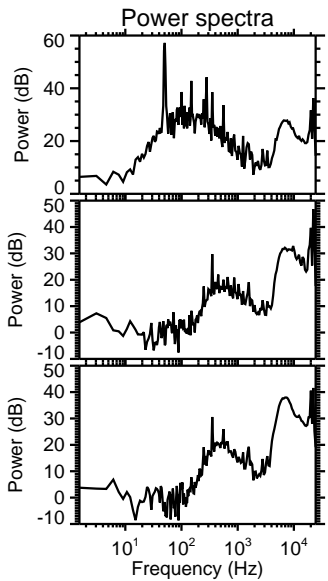
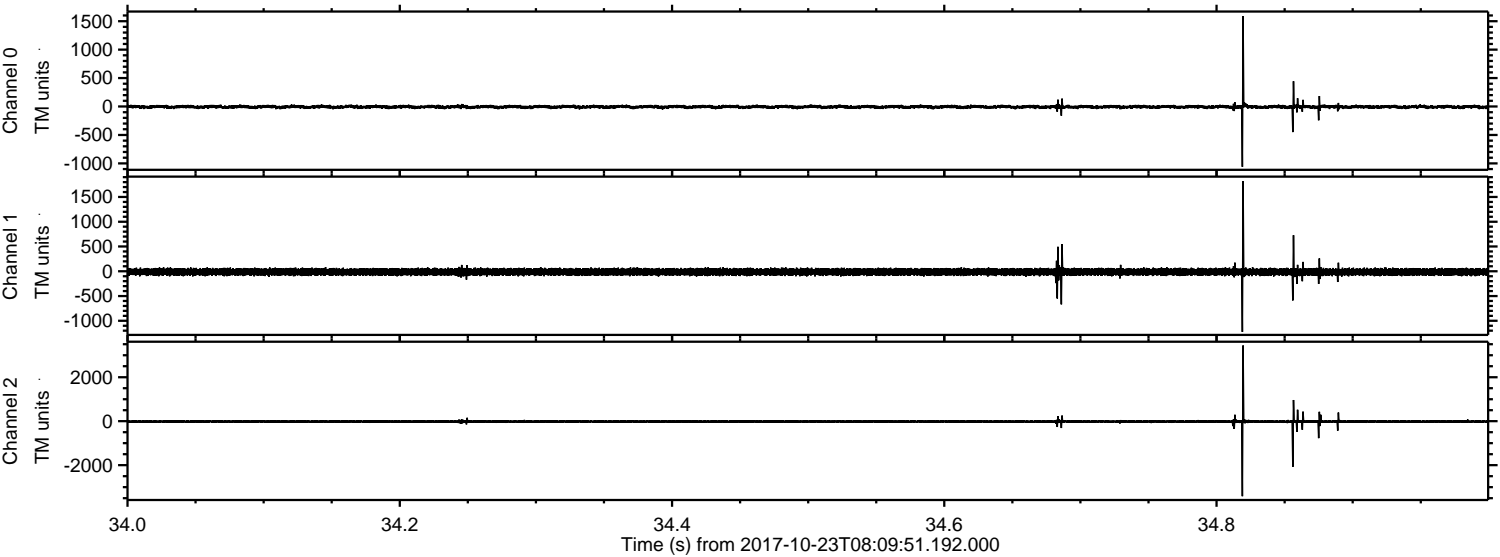

ELMAVAN 3D WAVEFORMS (Measured data sampled at 50 kHz) 51000 packets of 144 samples from 2017-10-23T08:09:51.192.000. Part 134/147

Processed Mon Oct 23 10:18:10 2017 by ELM ver.2012-10-06 from 001__elm20171023_080950__dat00.bin

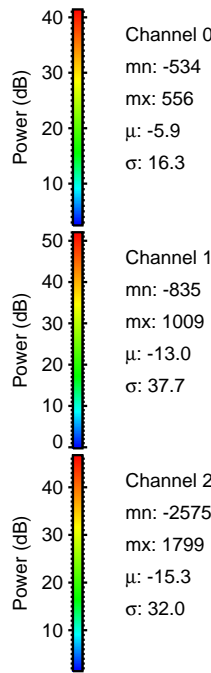
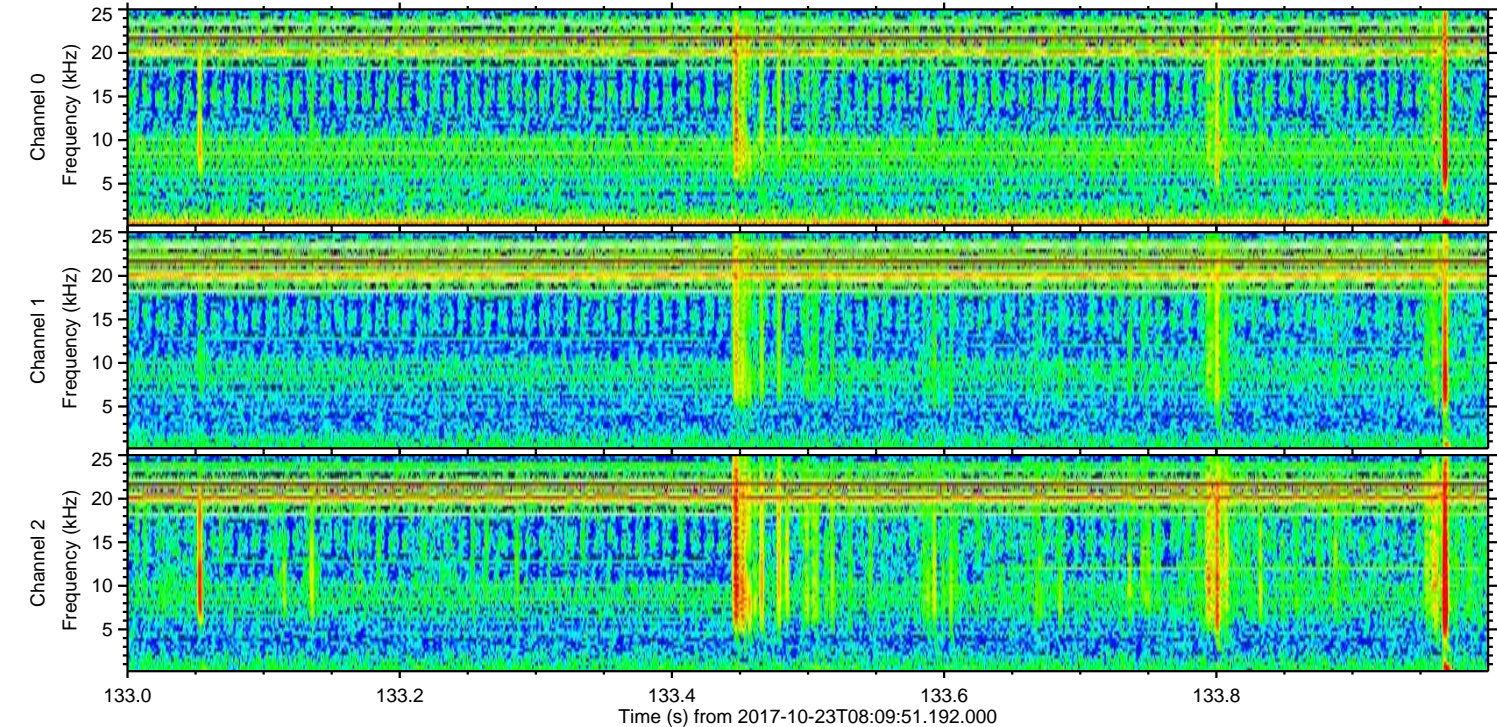
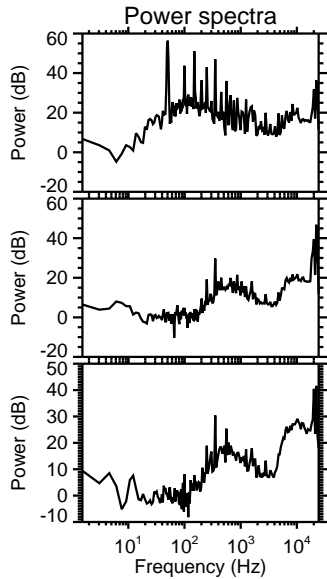
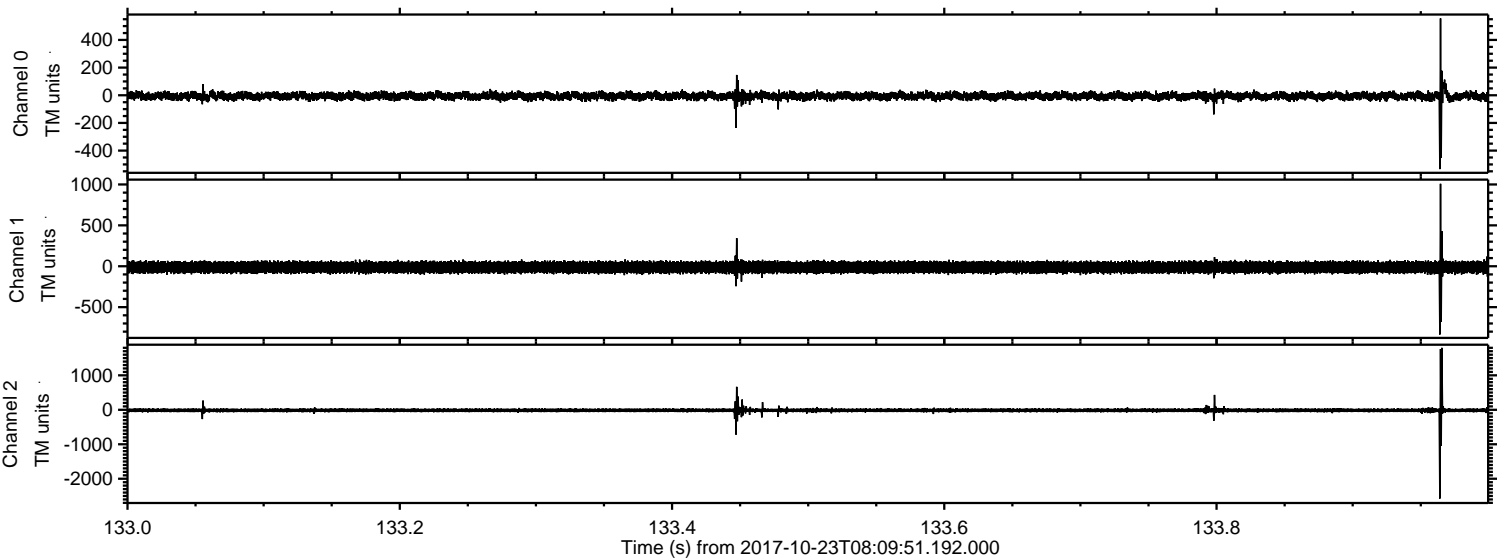

Processed Mon Oct 23 10:18:11 2017 by ELM ver.2012-10-06 from 001__elm20171023_080950__dat00.bin

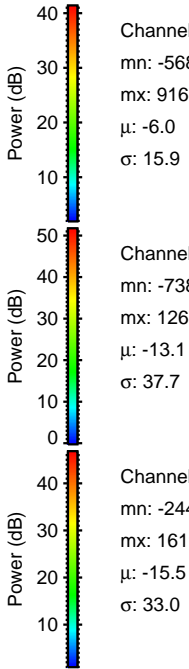
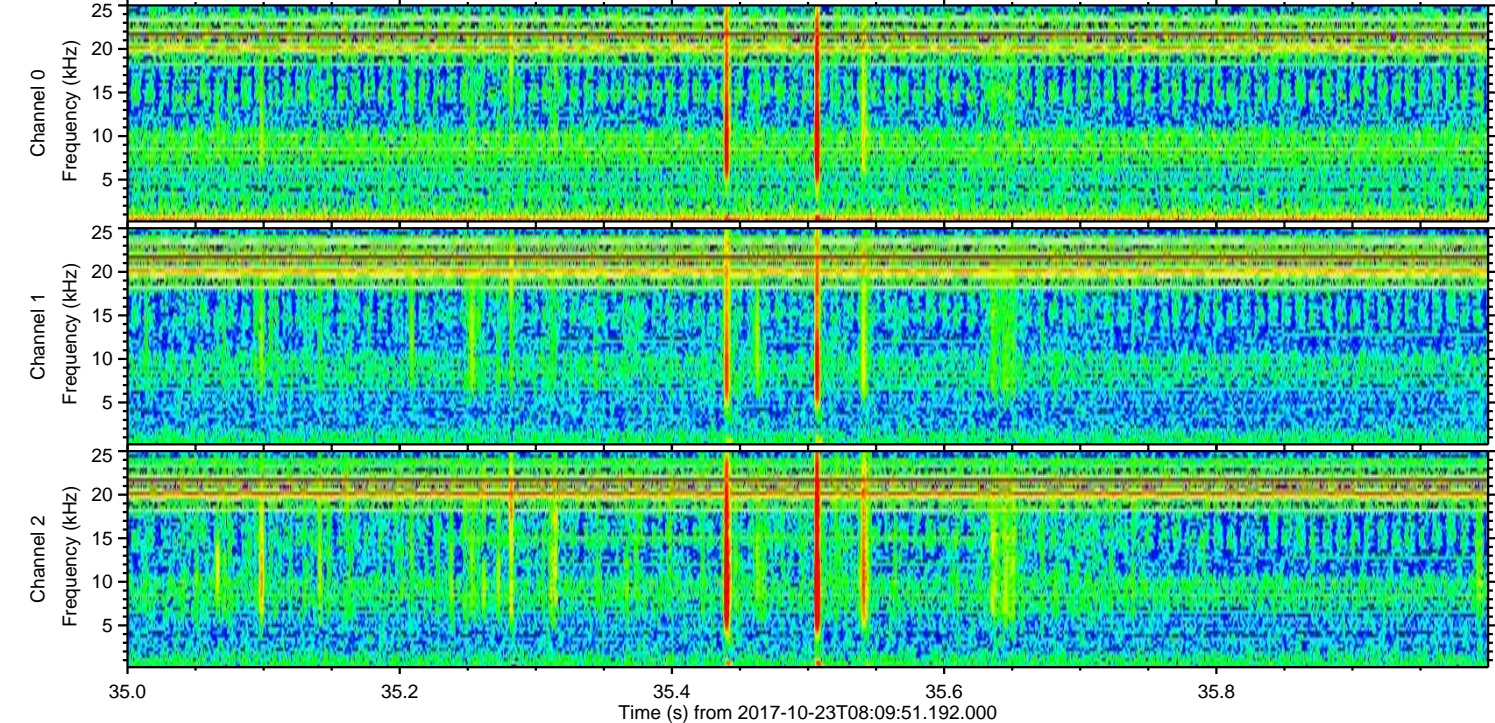
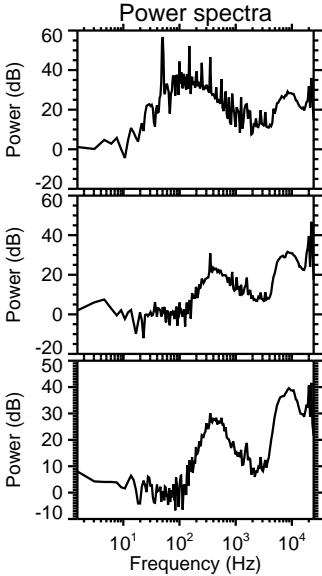
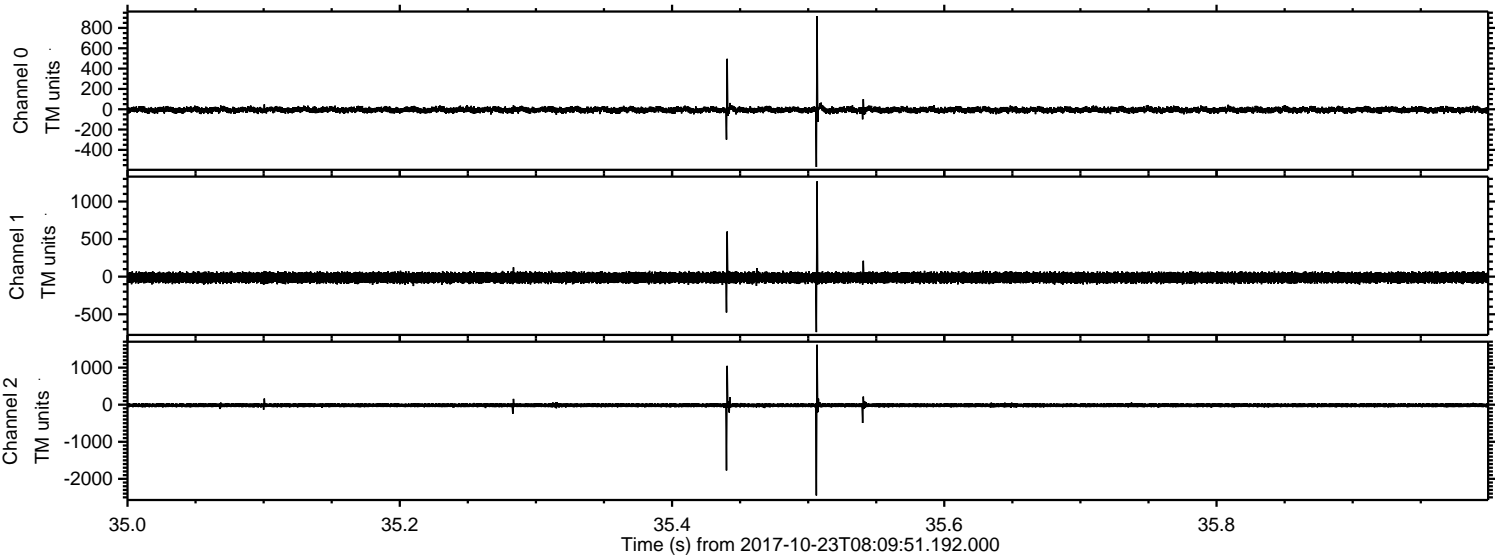

ELMAVAN 3D WAVEFORMS (Measured data sampled at 50 kHz) 51000 packets of 144 samples from 2017-10-23T08:09:51.192.000. Part 7/147

Processed Mon Oct 23 10:18:12 2017 by ELM ver.2012-10-06 from 001__elm20171023_080950__dat00.bin

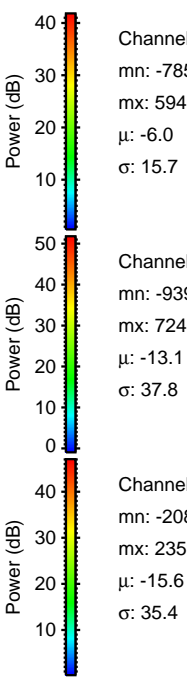
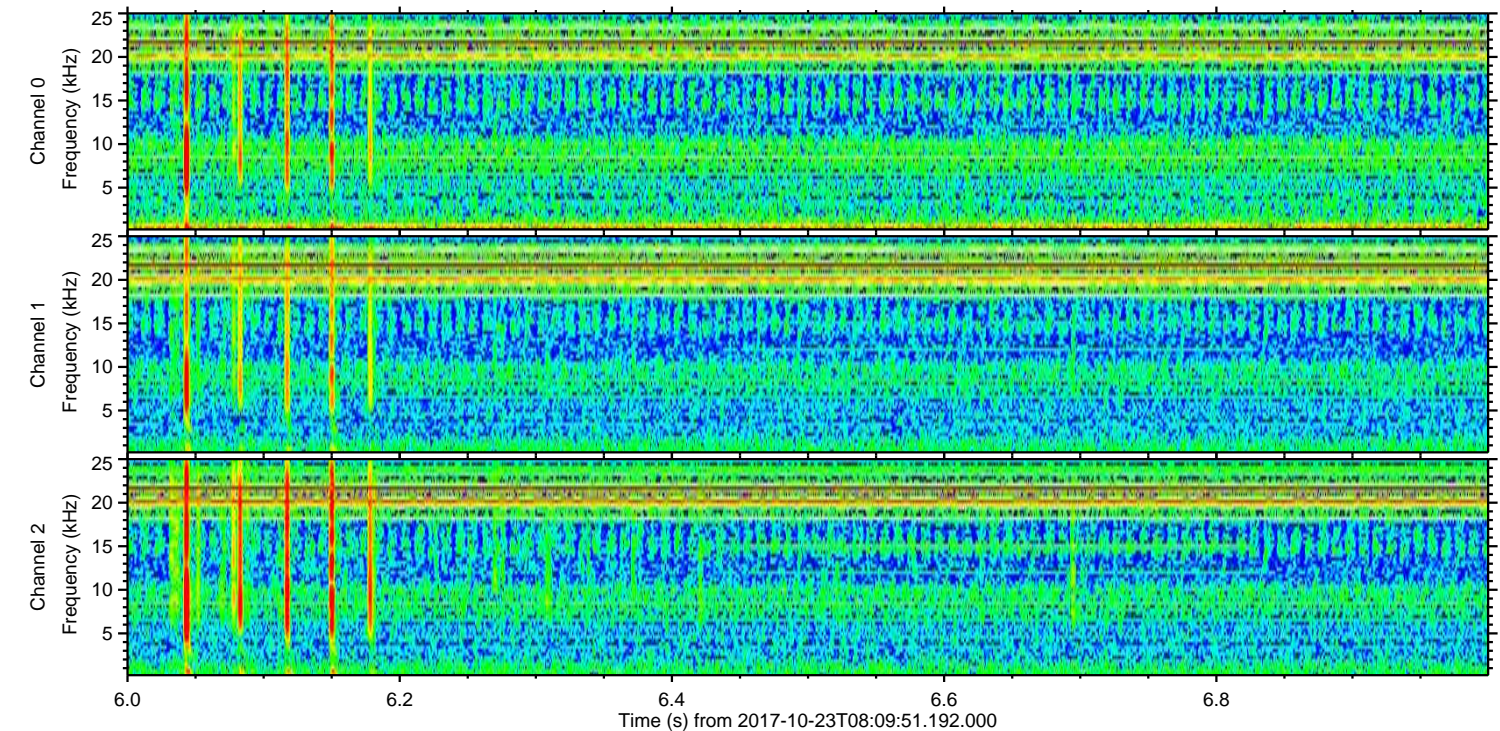
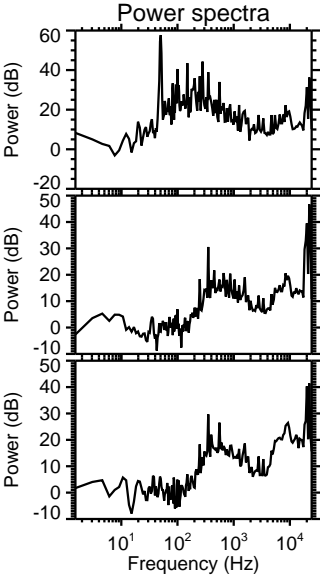
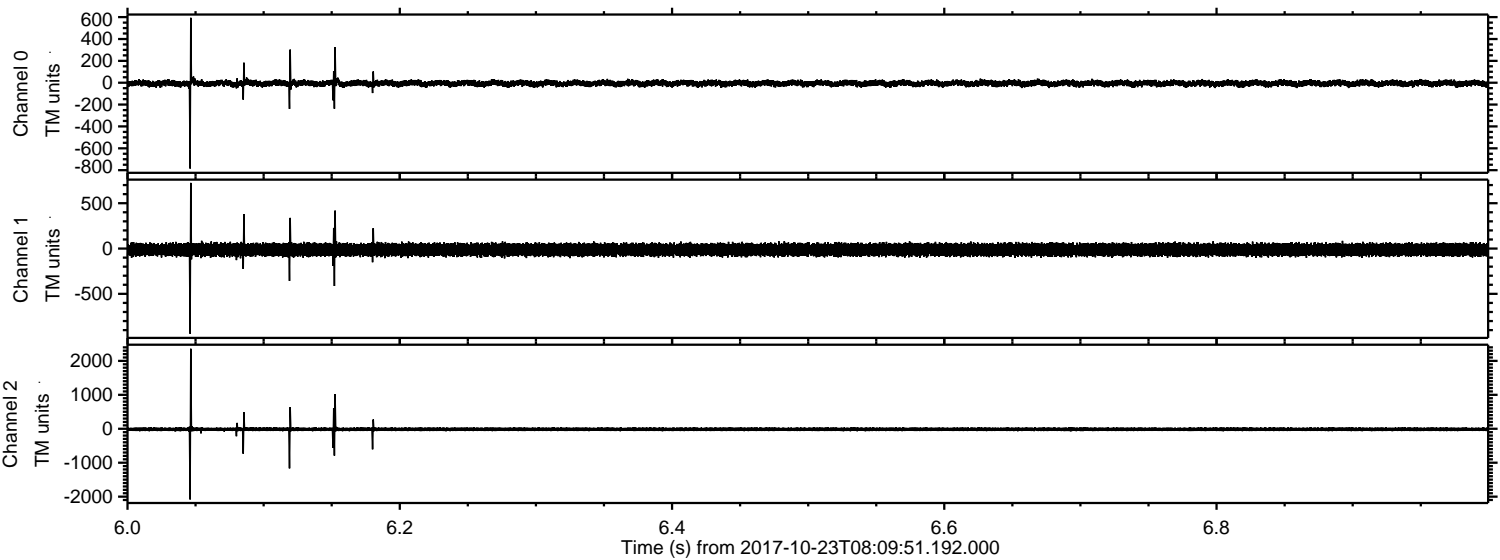

ELMAVAN 3D WAVEFORMS (Measured data sampled at 50 kHz) 51000 packets of 144 samples from 2017-10-23T08:09:51.192.000. Part 120/147

Processed Mon Oct 23 10:18:12 2017 by ELM ver.2012-10-06 from 001__elm20171023_080950__dat00.bin

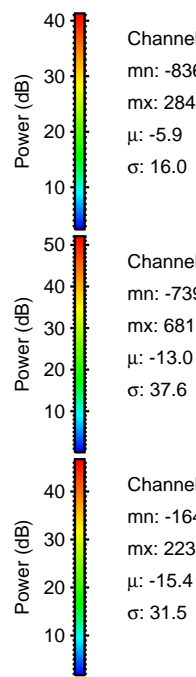
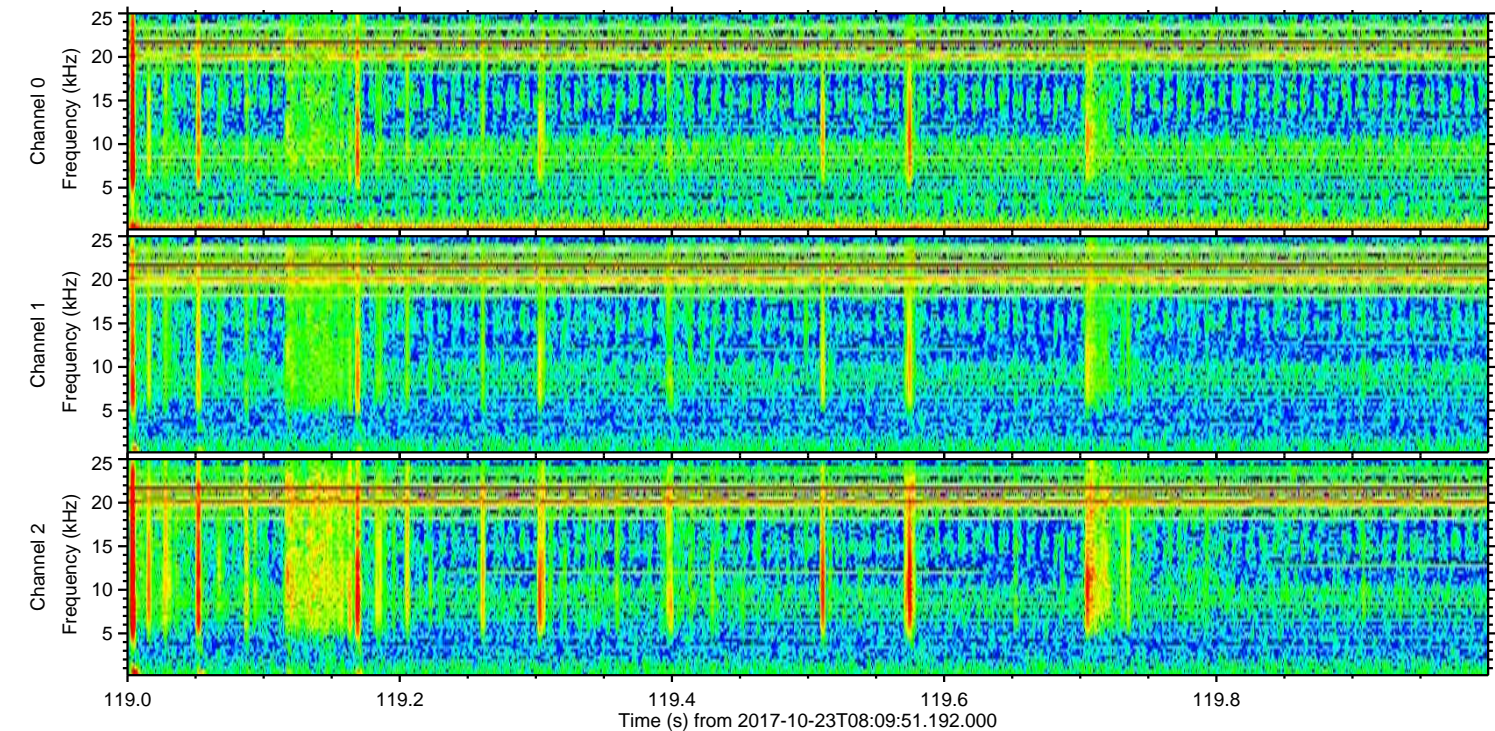
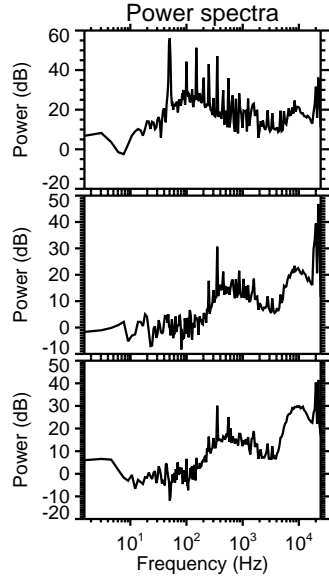
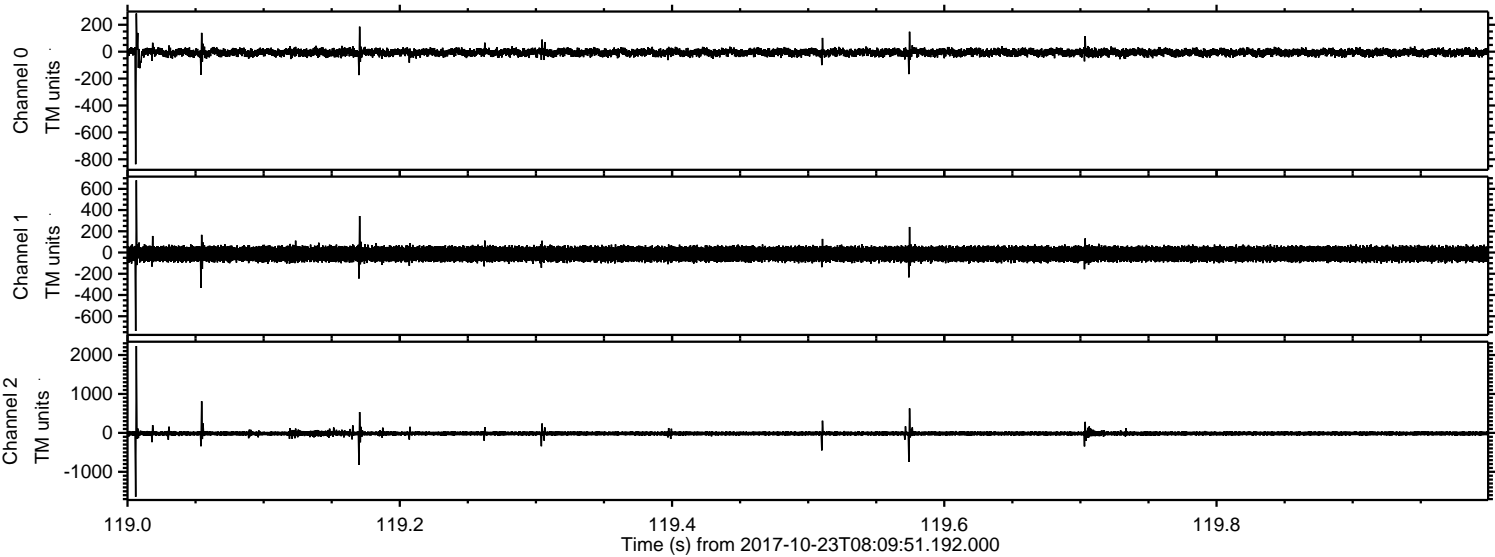

Channel 0
mn: -836
mx: 284
 μ : -5.9
 σ : 16.0

Channel 1
mn: -739
mx: 681
 μ : -13.0
 σ : 37.6

Channel 2
mn: -1642
mx: 2230
 μ : -15.4
 σ : 31.5

Processed Mon Oct 23 10:18:13 2017 by ELM ver.2012-10-06 from 001__elm20171023_080950__dat00.bin

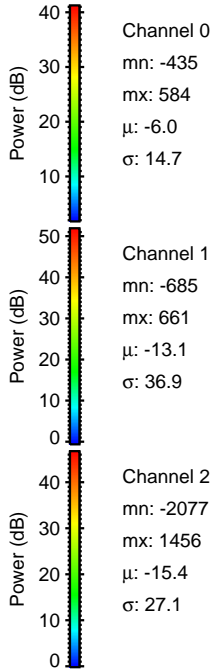
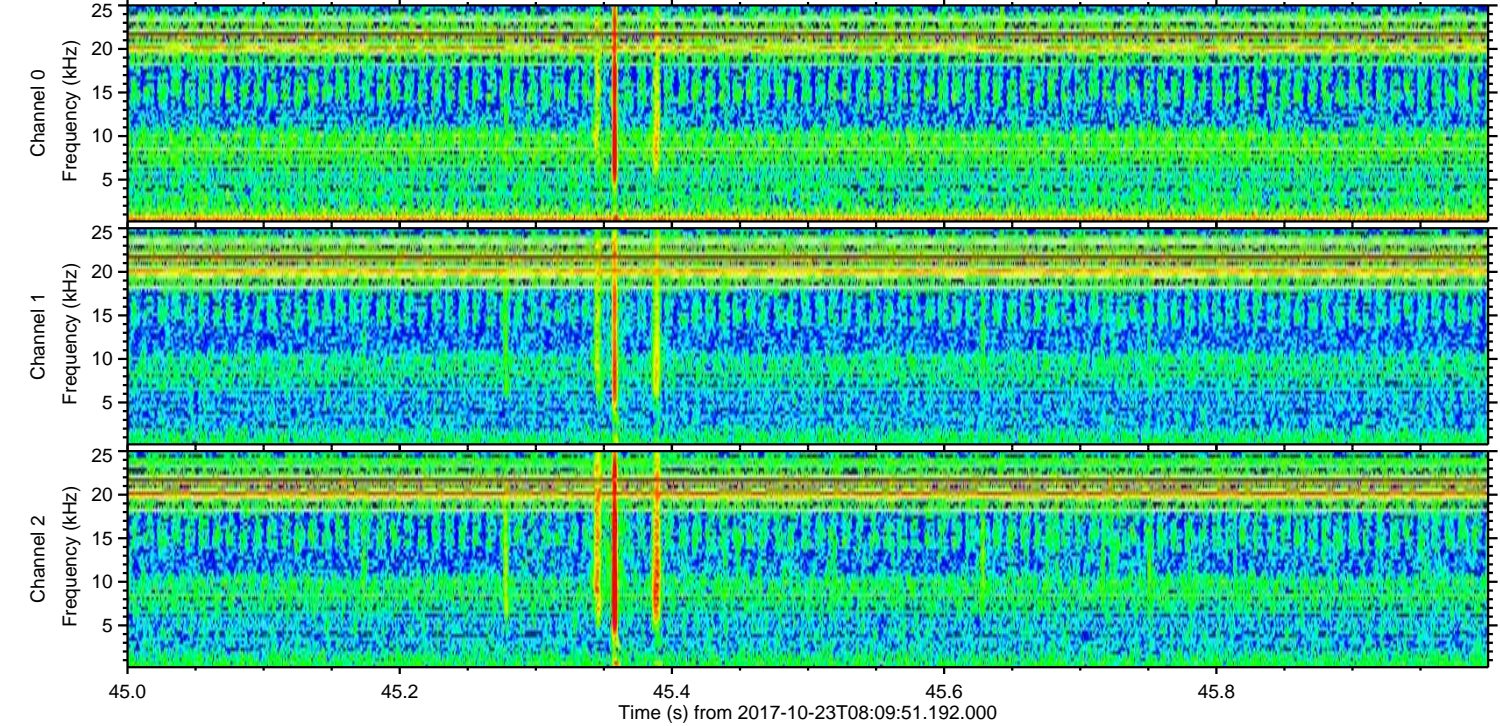
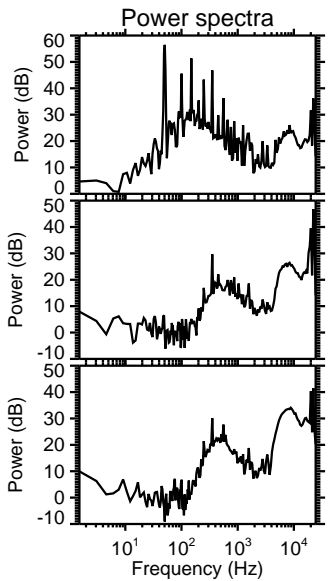
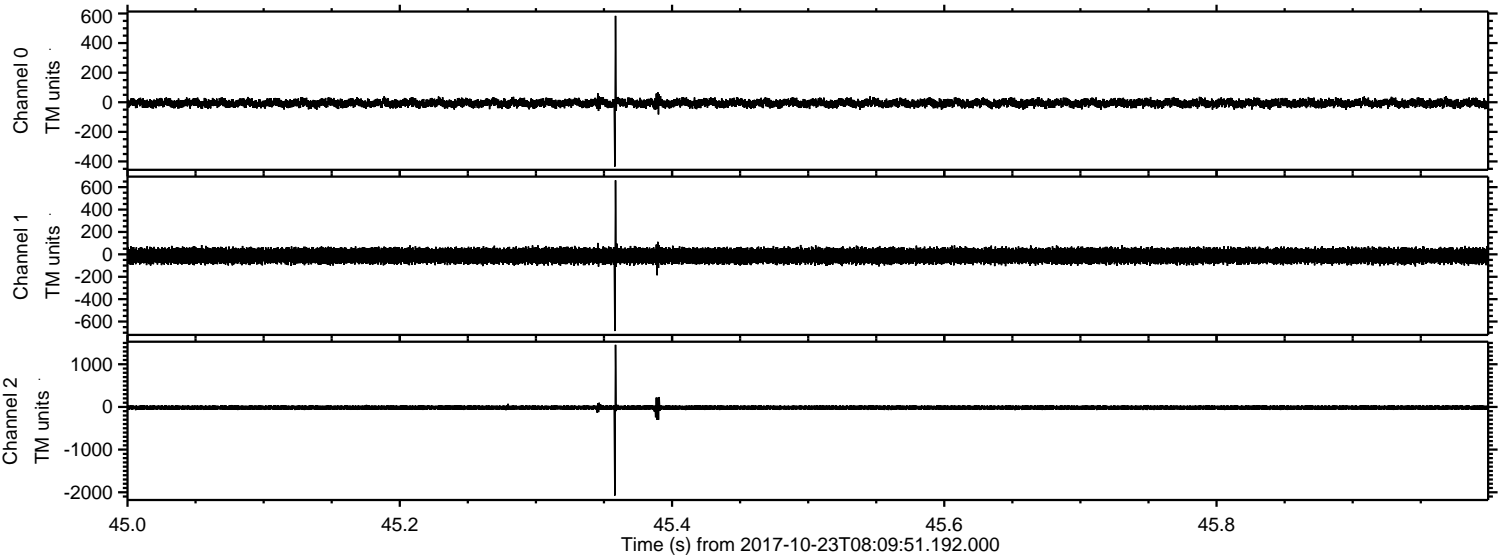

Processed Mon Oct 23 10:18:14 2017 by ELM ver.2012-10-06 from 001__elm20171023_080950__dat00.bin

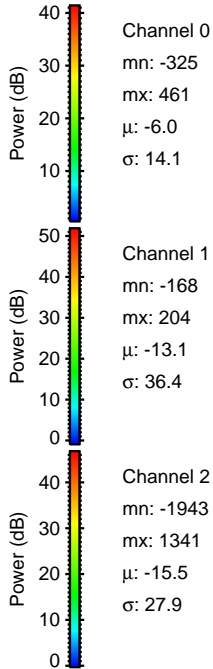
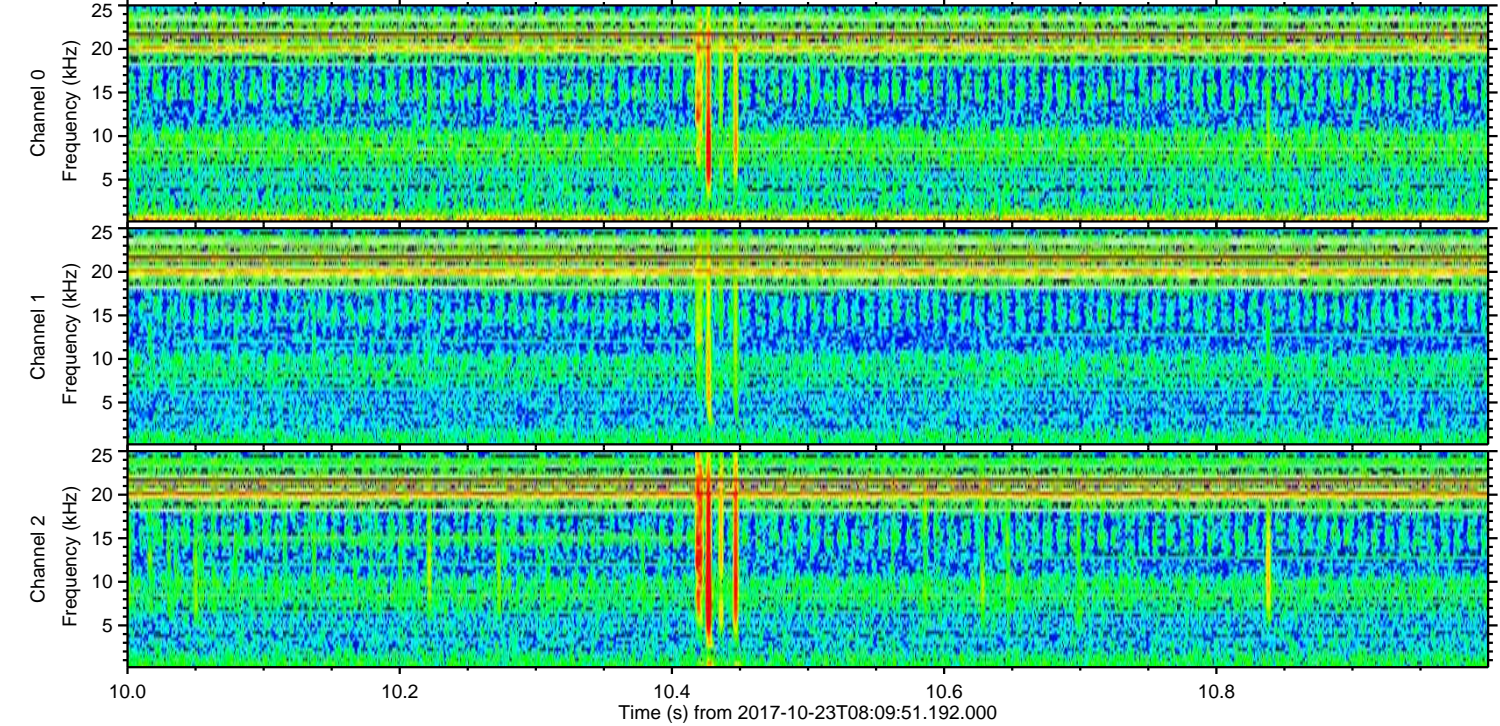
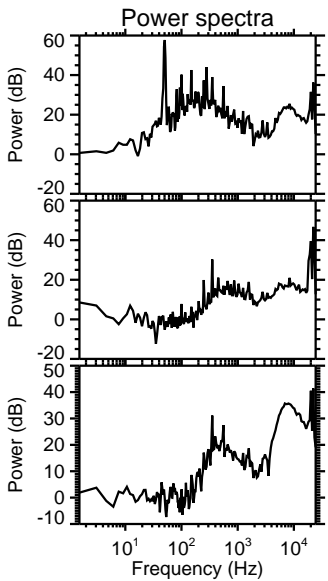
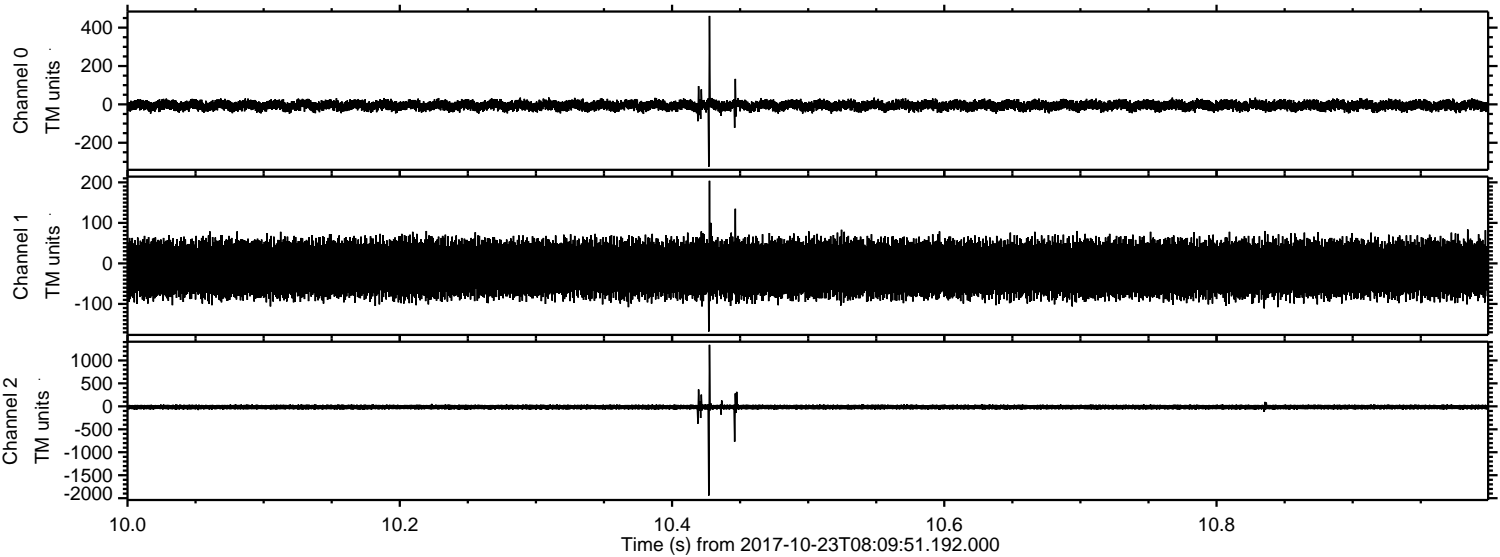

Processed Mon Oct 23 10:18:14 2017 by ELM ver.2012-10-06 from 001__elm20171023_080950__dat00.bin

