

ELMAVAN 3D WAVEFORMS (Measured data sampled at 50 kHz) 51000 packets of 144 samples from 2017-10-23T07:34:49.619.999.

Processed Mon Oct 23 09:42:55 2017 by ELM ver.2012-10-06 from 001__elm20171023_073448__dat00.bin

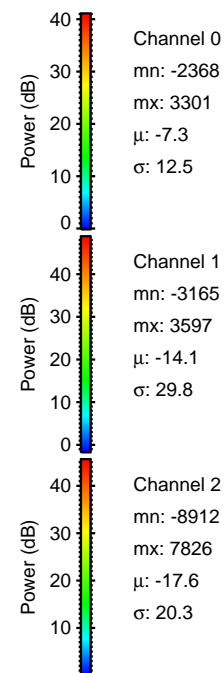
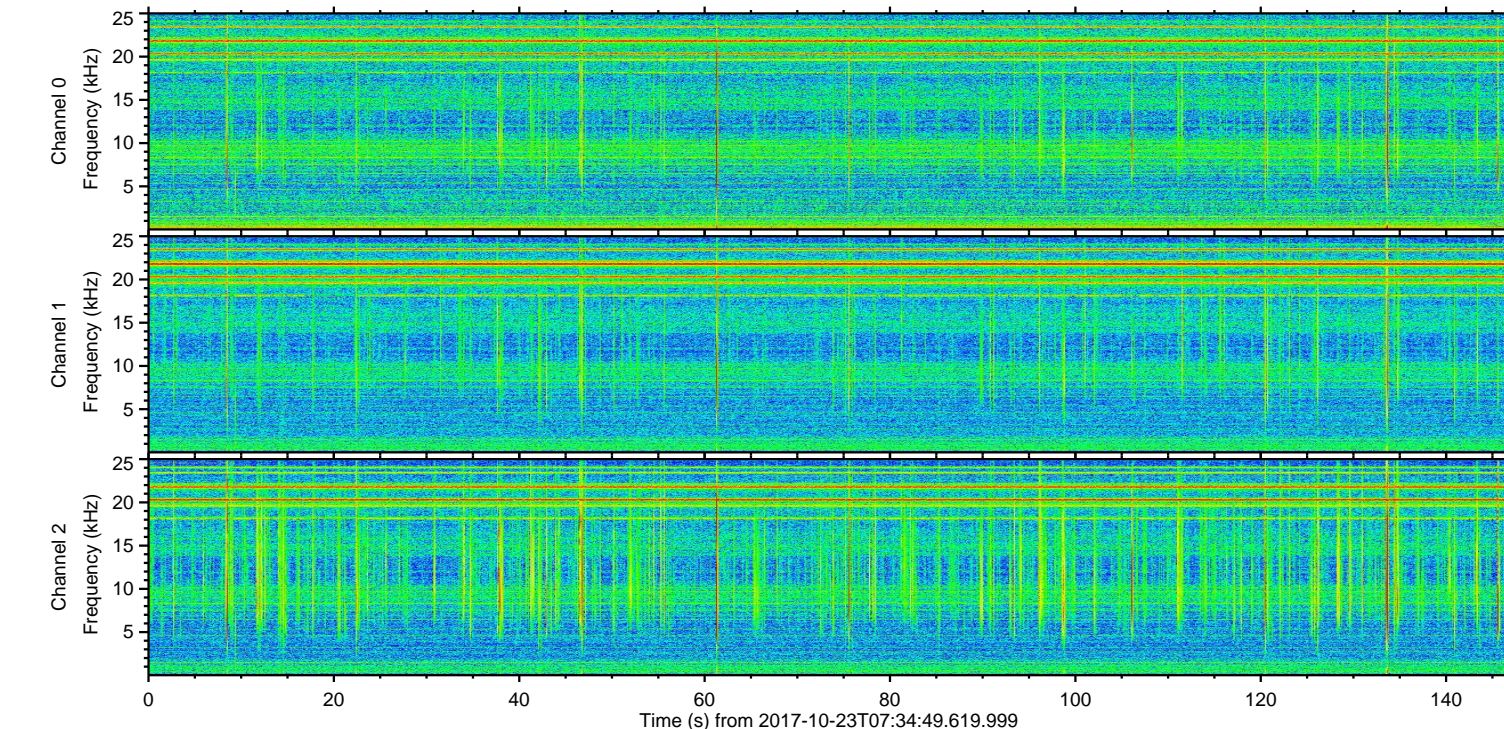
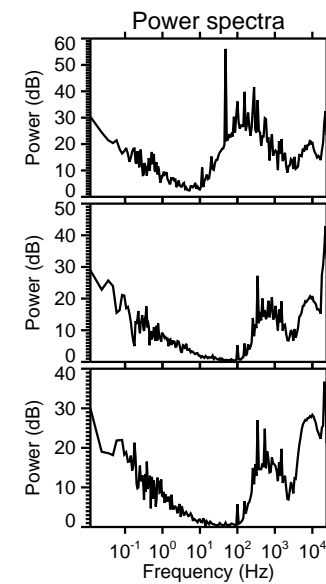
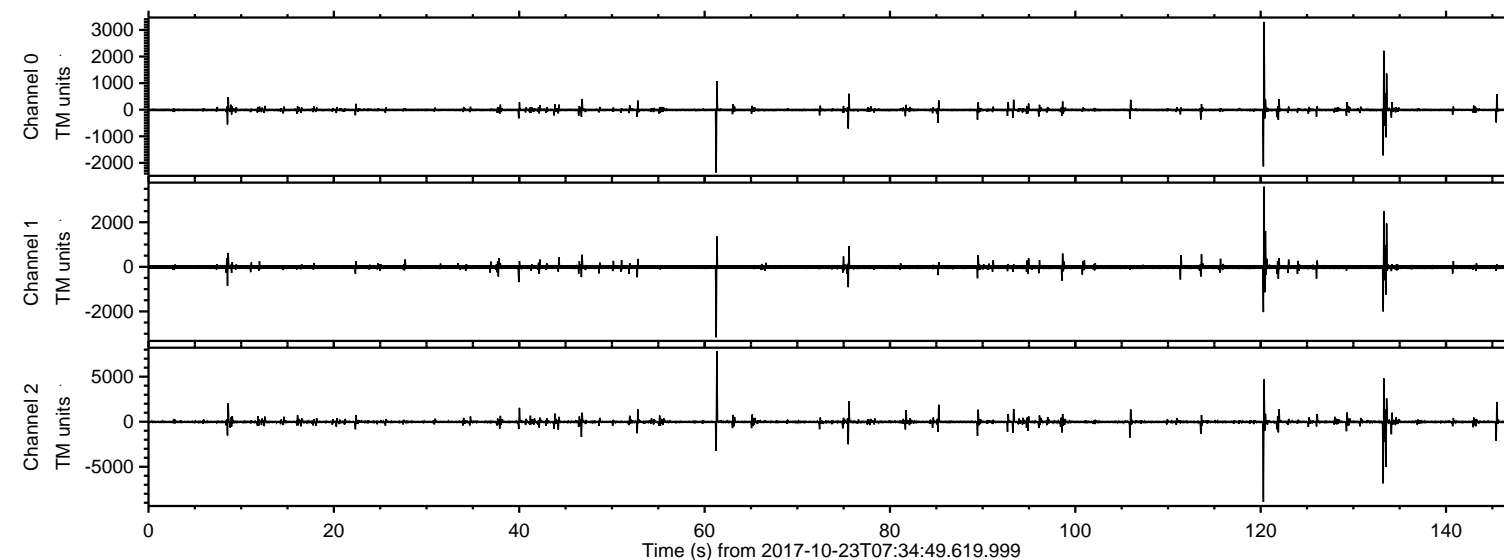

ELMAVAN 3D WAVEFORMS (Measured data sampled at 50 kHz) 51000 packets of 144 samples from 2017-10-23T07:34:49.619.999. Part 121/147

Processed Mon Oct 23 09:43:01 2017 by ELM ver.2012-10-06 from 001__elm20171023_073448__dat00.bin

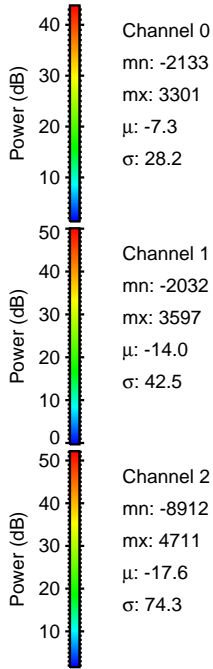
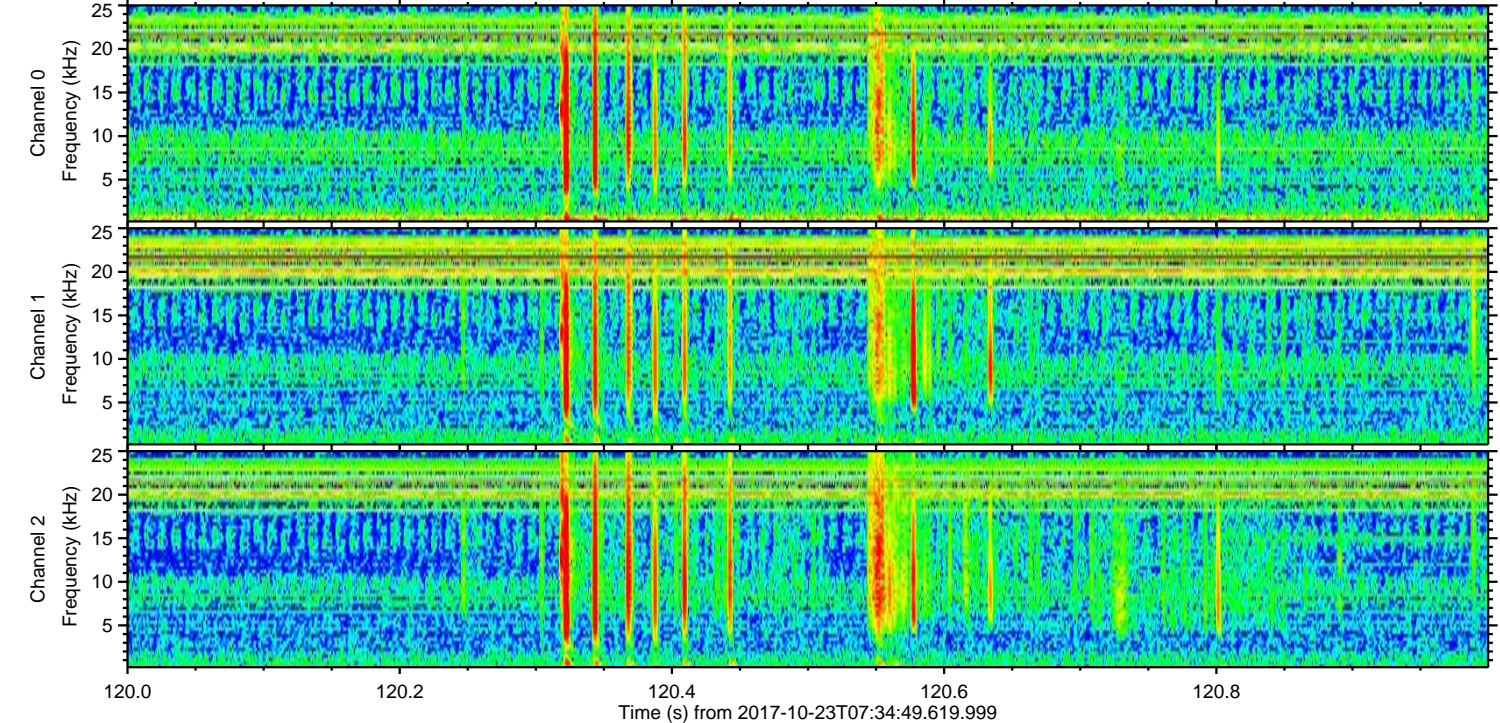
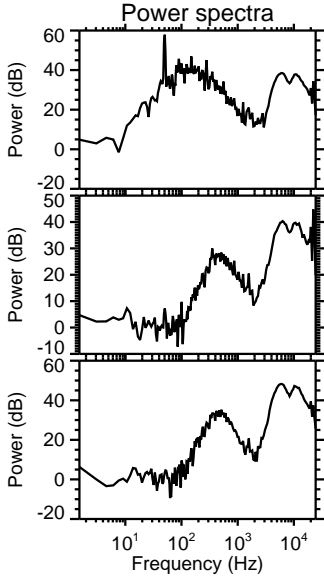
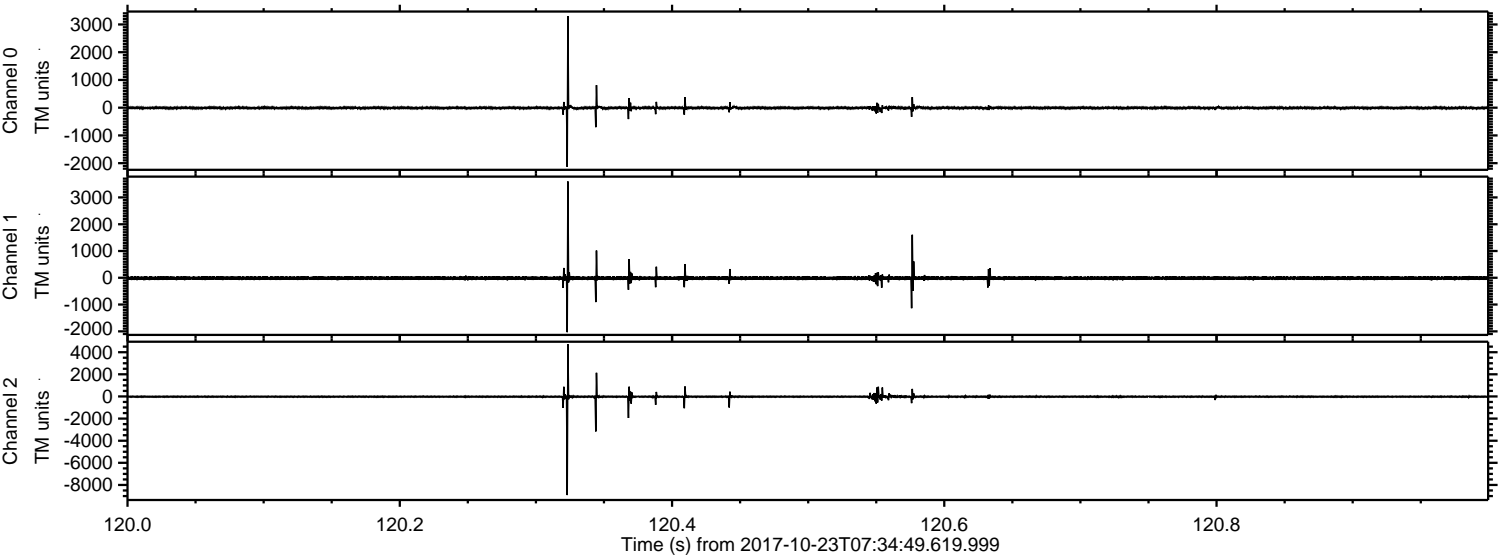

Channel 0
mn: -2133
mx: 3301
 μ : -7.3
 σ : 28.2

Channel 1
mn: -2032
mx: 3597
 μ : -14.0
 σ : 42.5

Channel 2
mn: -8912
mx: 4711
 μ : -17.6
 σ : 74.3

Processed Mon Oct 23 09:43:02 2017 by ELM ver.2012-10-06 from 001__elm20171023_073448__dat00.bin

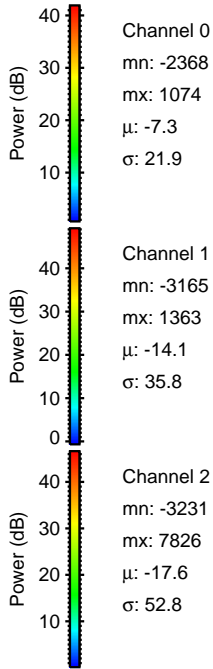
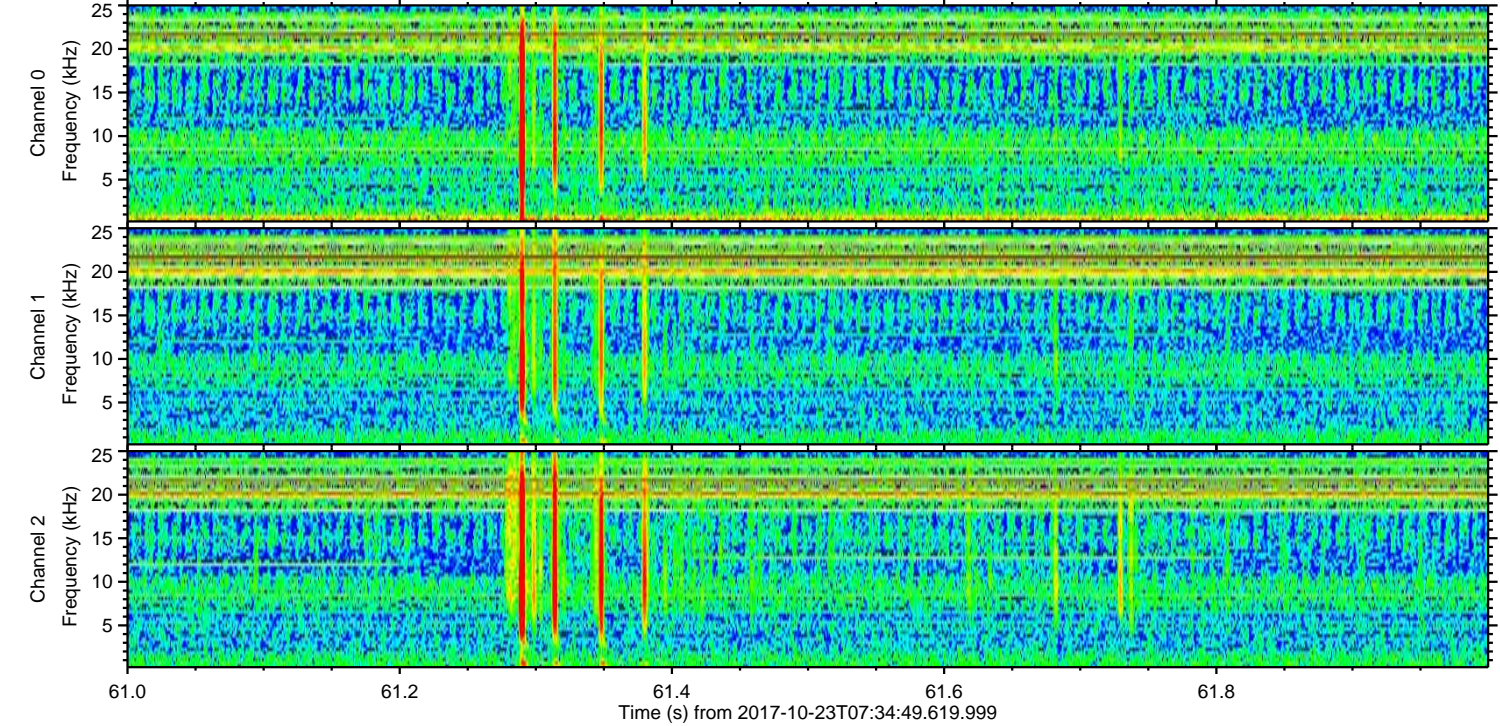
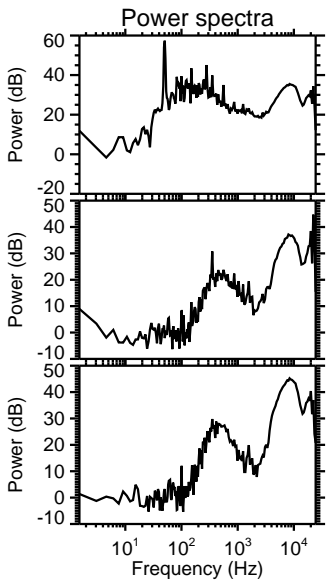
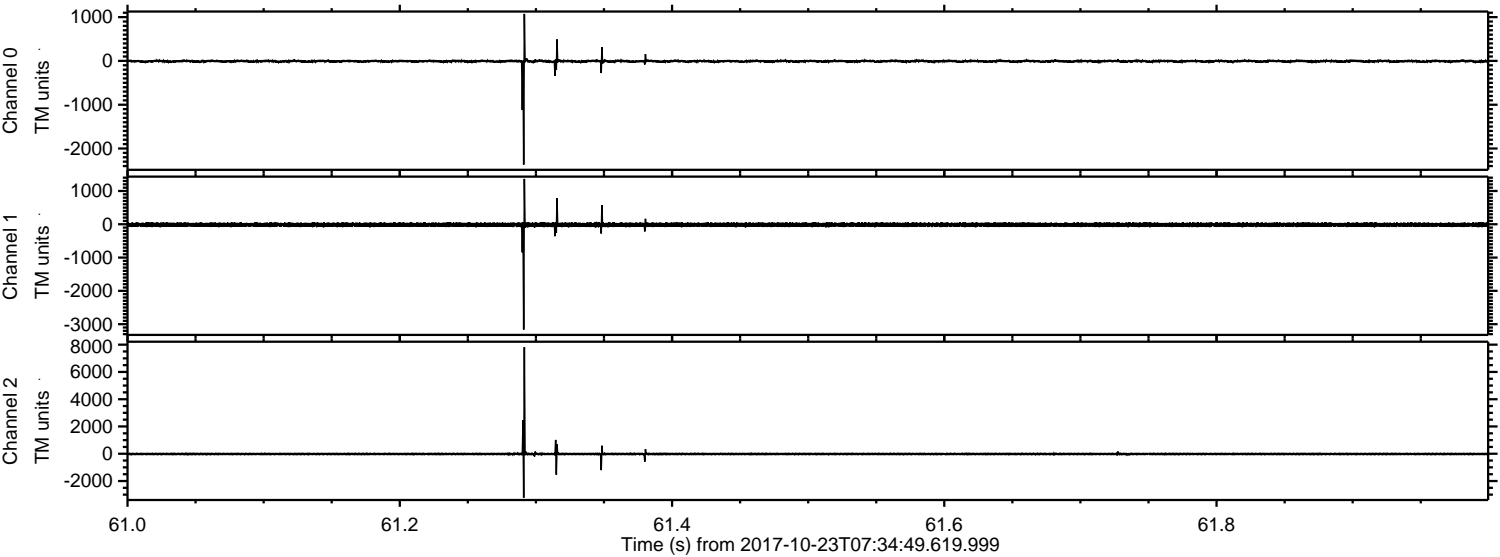

Channel 0
mn: -2368
mx: 1074
 μ : -7.3
 σ : 21.9

Channel 1
mn: -3165
mx: 1363
 μ : -14.1
 σ : 35.8

Channel 2
mn: -3231
mx: 7826
 μ : -17.6
 σ : 52.8

ELMAVAN 3D WAVEFORMS (Measured data sampled at 50 kHz) 51000 packets of 144 samples from 2017-10-23T07:34:49.619.999. Part 134/147

Processed Mon Oct 23 09:43:02 2017 by ELM ver.2012-10-06 from 001__elm20171023_073448__dat00.bin

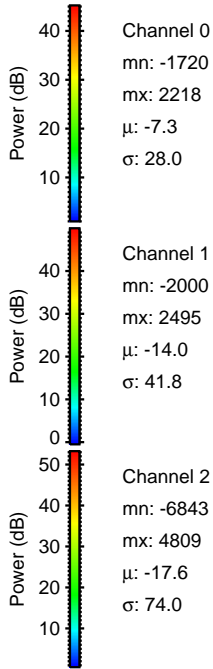
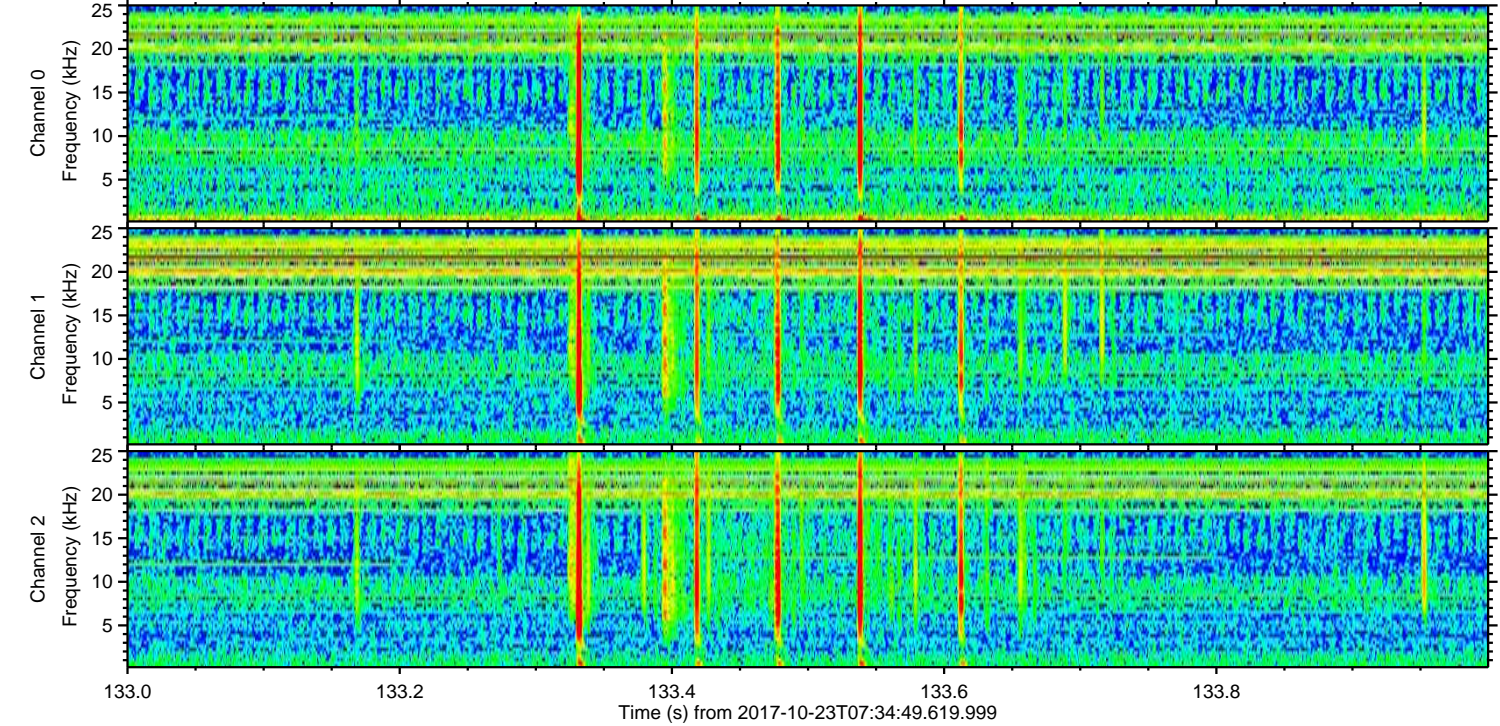
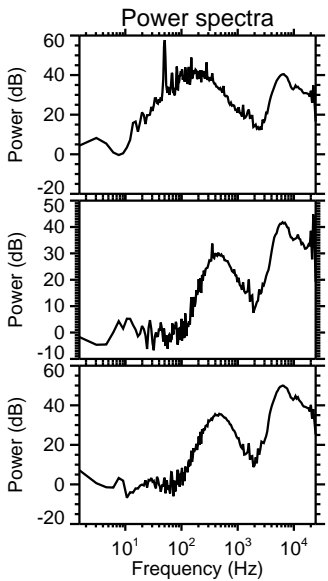
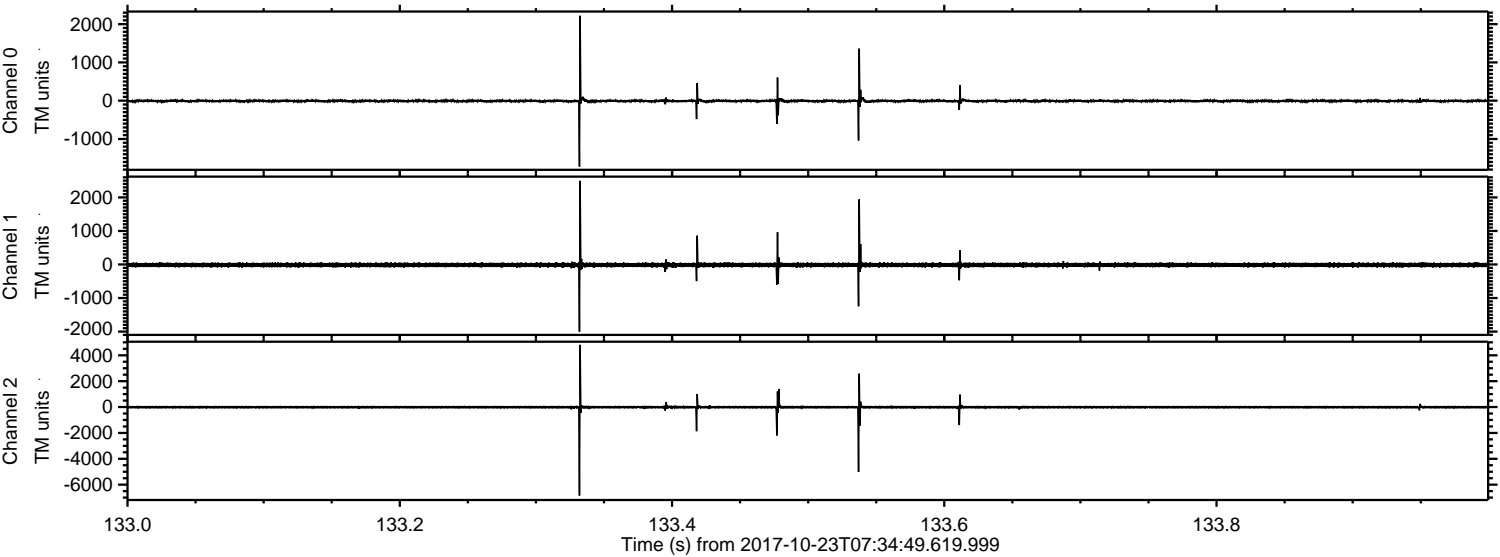

Channel 0
mn: -1720
mx: 2218
 μ : -7.3
 σ : 28.0

Channel 1
mn: -2000
mx: 2495
 μ : -14.0
 σ : 41.8

Channel 2
mn: -6843
mx: 4809
 μ : -17.6
 σ : 74.0

ELMAVAN 3D WAVEFORMS (Measured data sampled at 50 kHz) 51000 packets of 144 samples from 2017-10-23T07:34:49.619.999. Part 76/147

Processed Mon Oct 23 09:43:03 2017 by ELM ver.2012-10-06 from 001__elm20171023_073448__dat00.bin

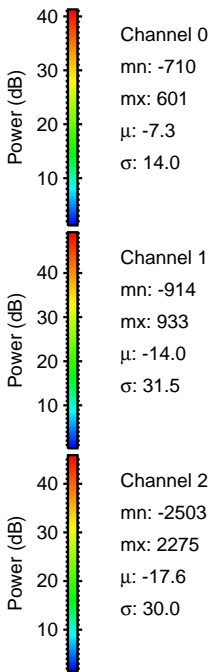
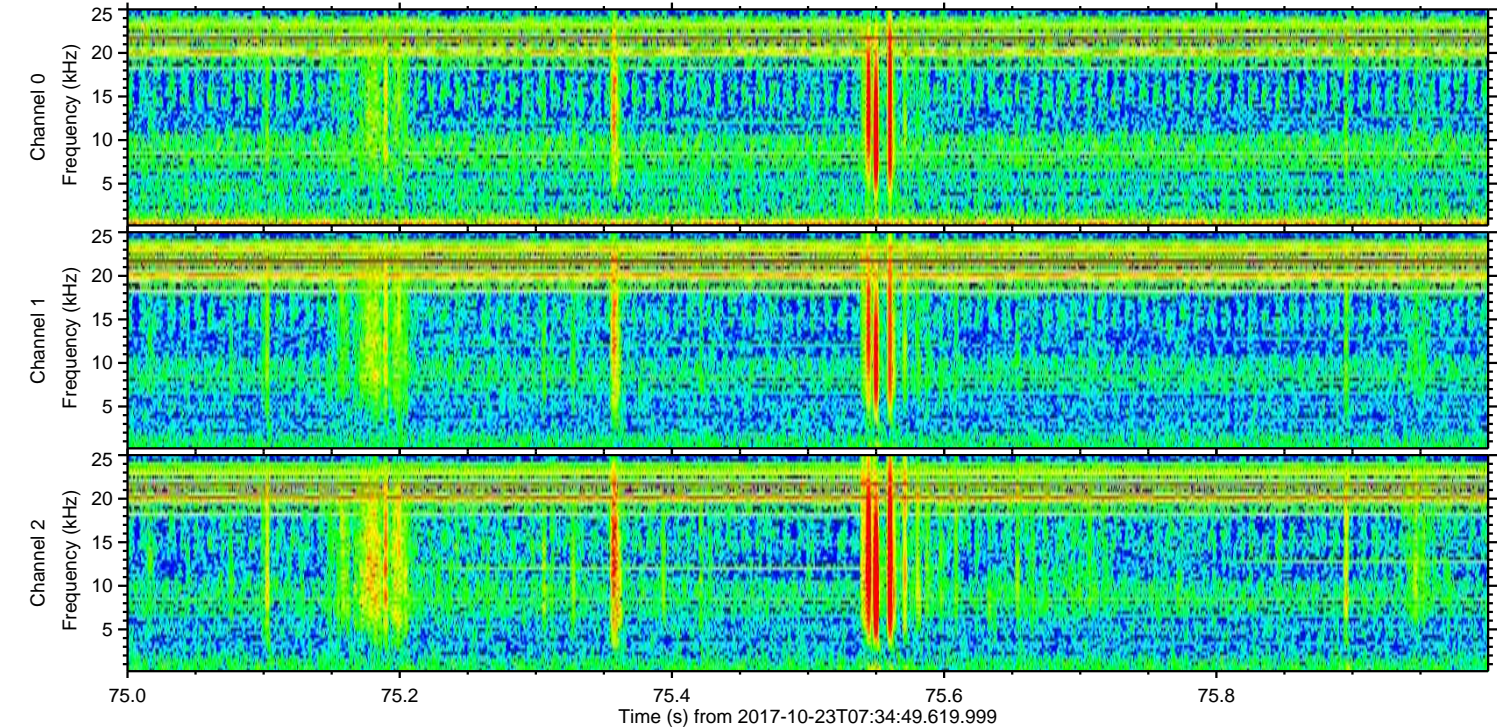
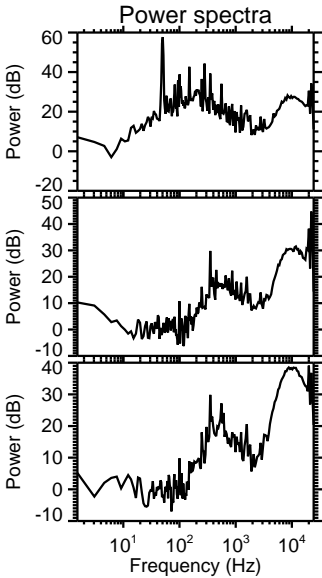
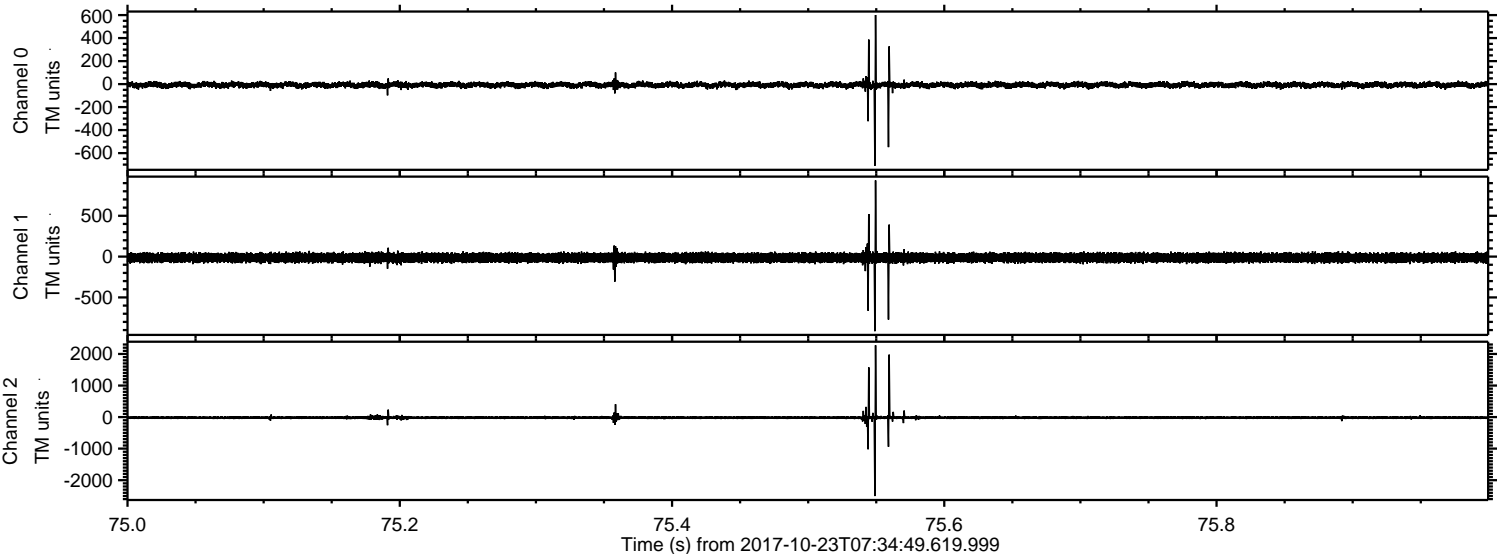

ELMAVAN 3D WAVEFORMS (Measured data sampled at 50 kHz) 51000 packets of 144 samples from 2017-10-23T07:34:49.619.999. Part 146/147

Processed Mon Oct 23 09:43:04 2017 by ELM ver.2012-10-06 from 001__elm20171023_073448__dat00.bin

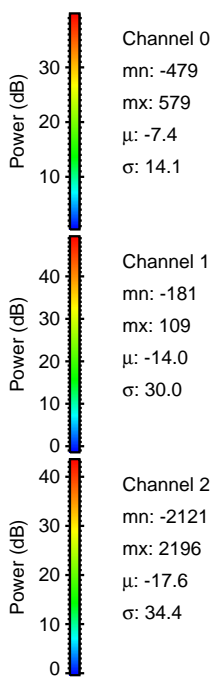
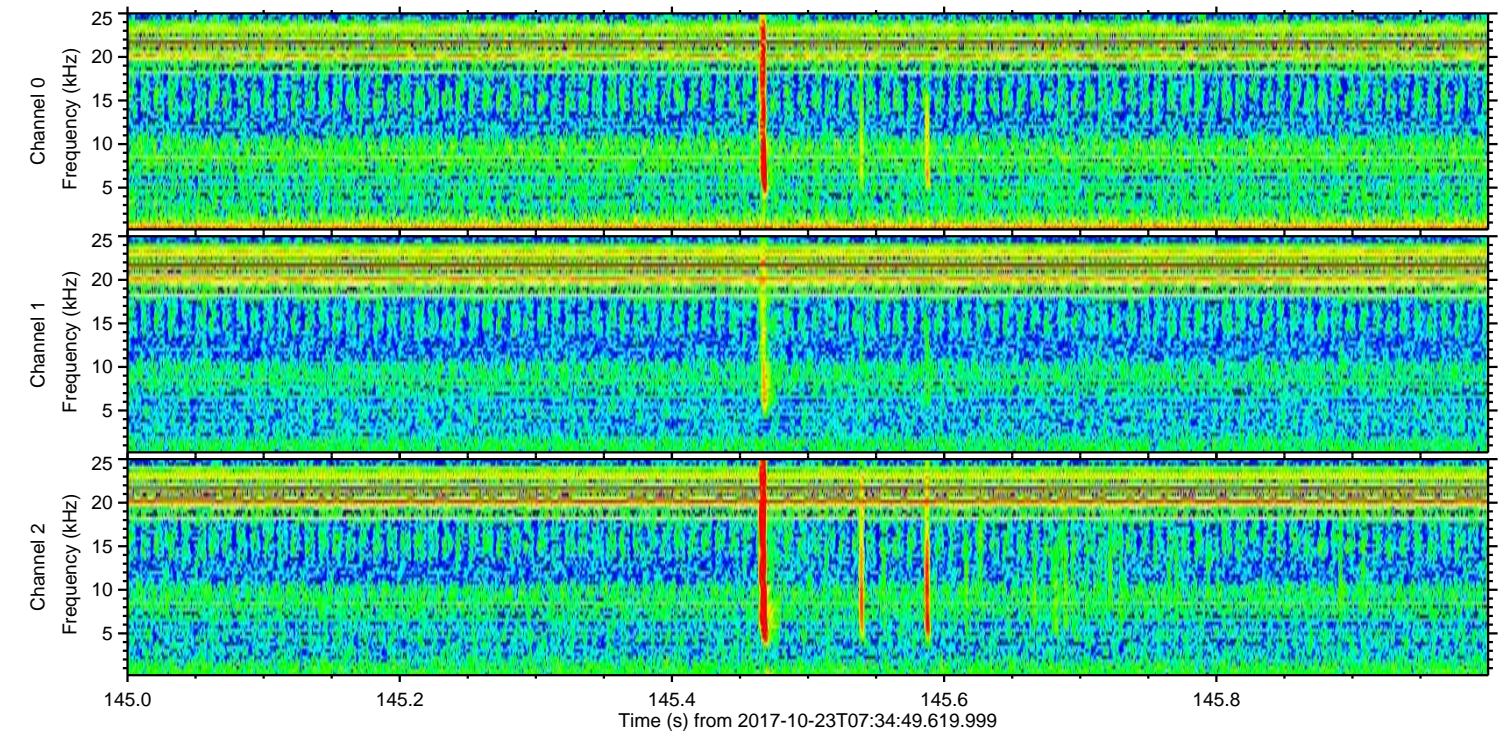
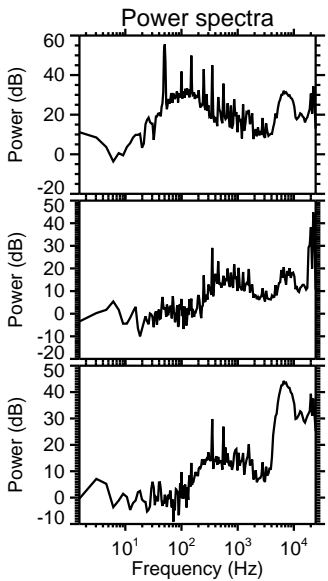
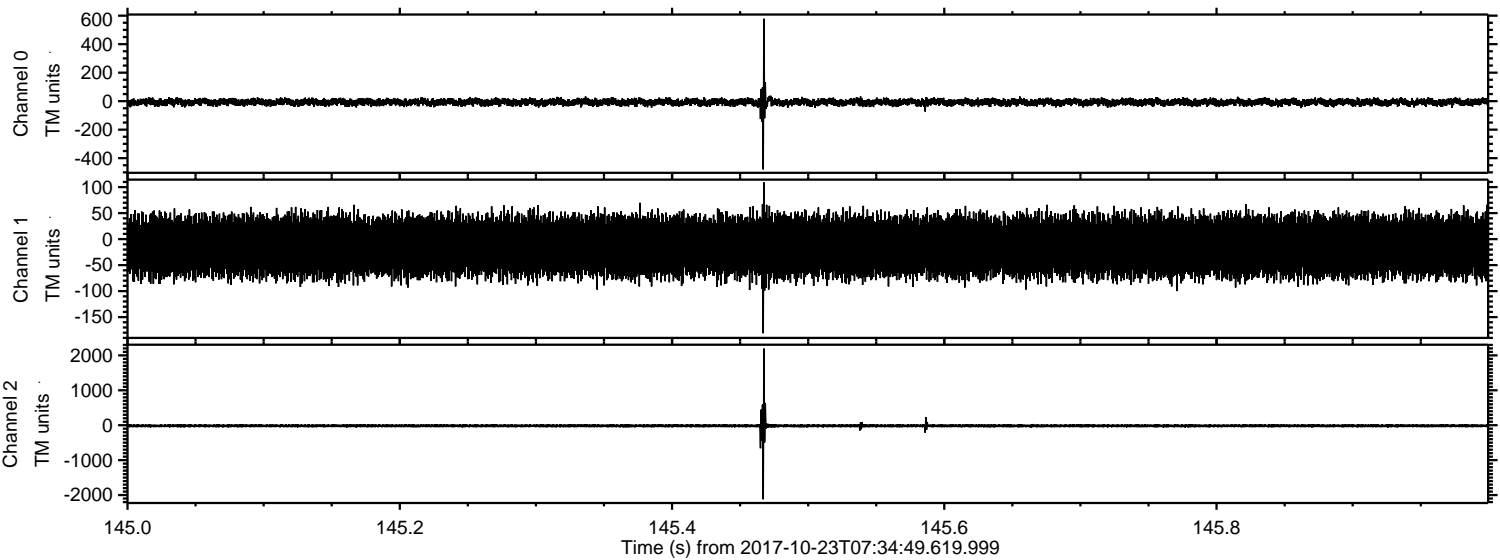

Channel 0
mn: -479
mx: 579
 μ : -7.4
 σ : 14.1

Channel 1
mn: -181
mx: 109
 μ : -14.0
 σ : 30.0

Channel 2
mn: -2121
mx: 2196
 μ : -17.6
 σ : 34.4

Processed Mon Oct 23 09:43:04 2017 by ELM ver.2012-10-06 from 001__elm20171023_073448__dat00.bin

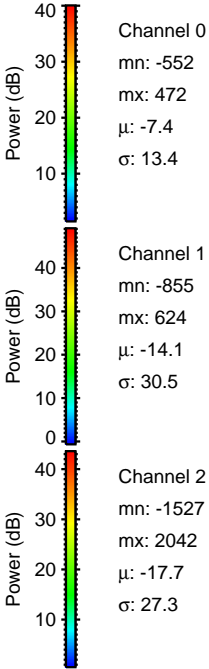
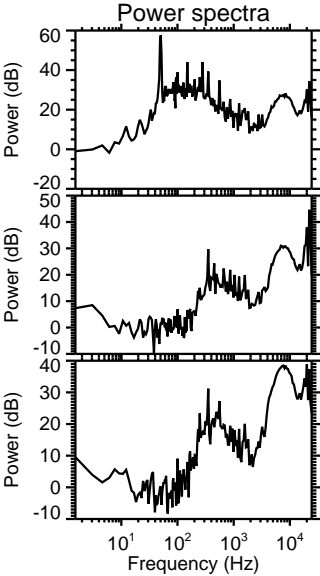
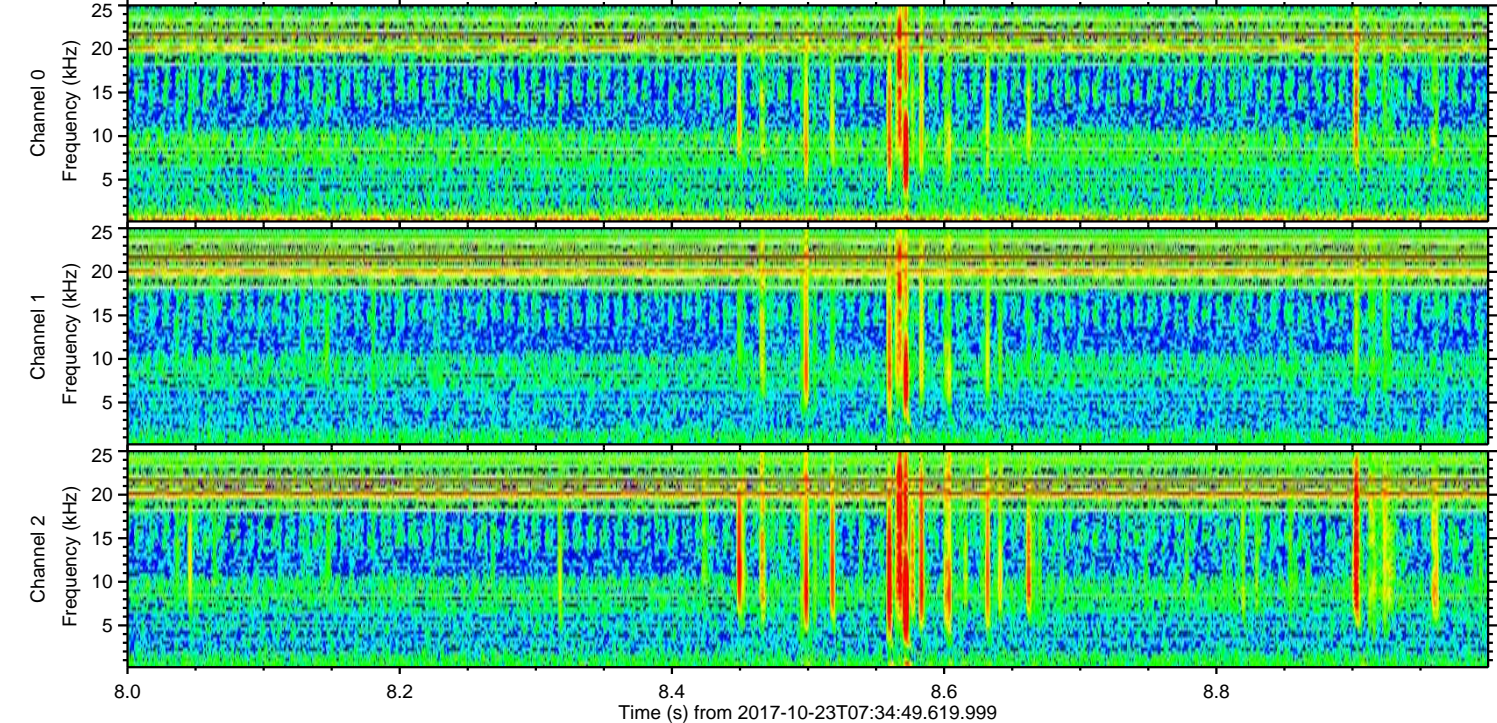
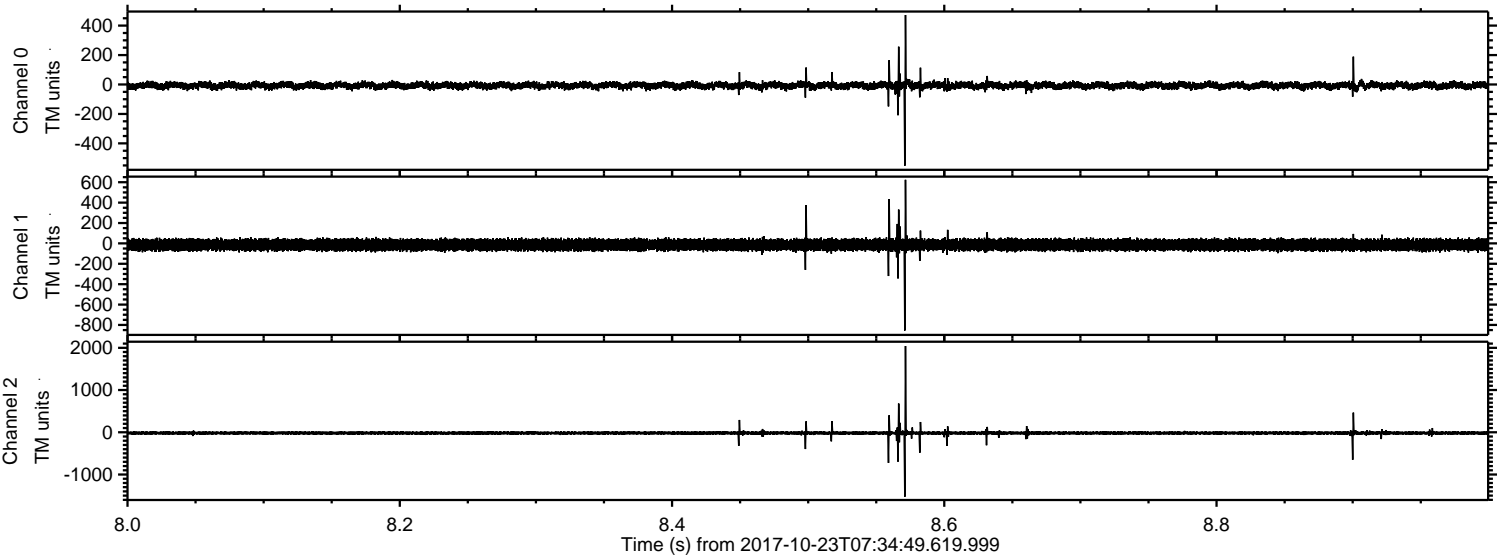

Processed Mon Oct 23 09:43:05 2017 by ELM ver.2012-10-06 from 001__elm20171023_073448__dat00.bin

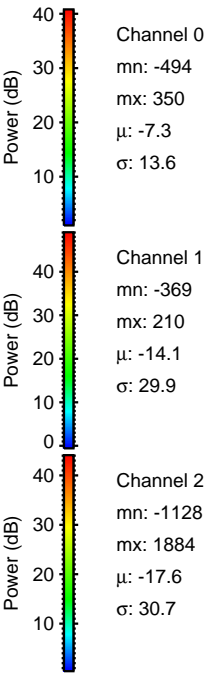
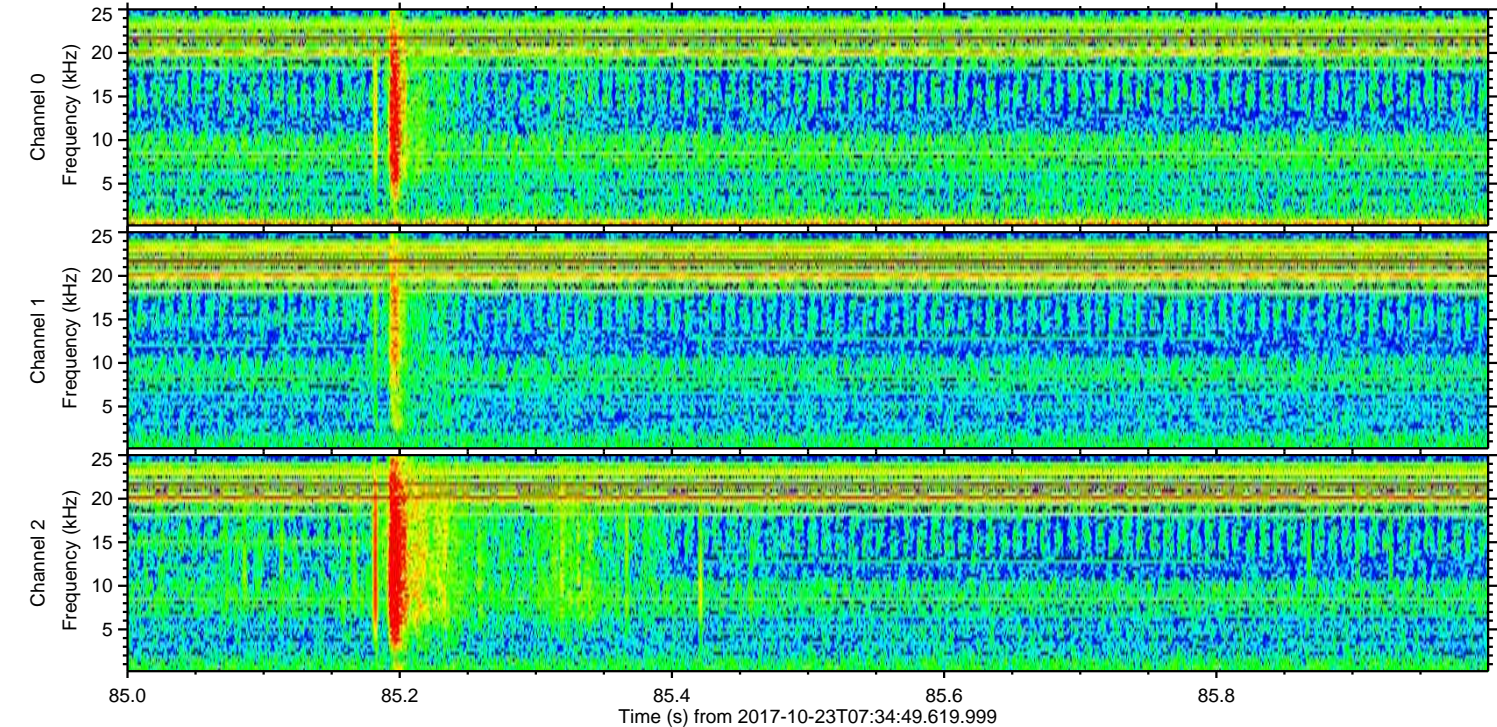
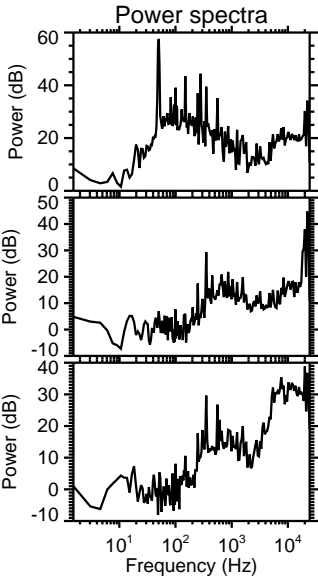
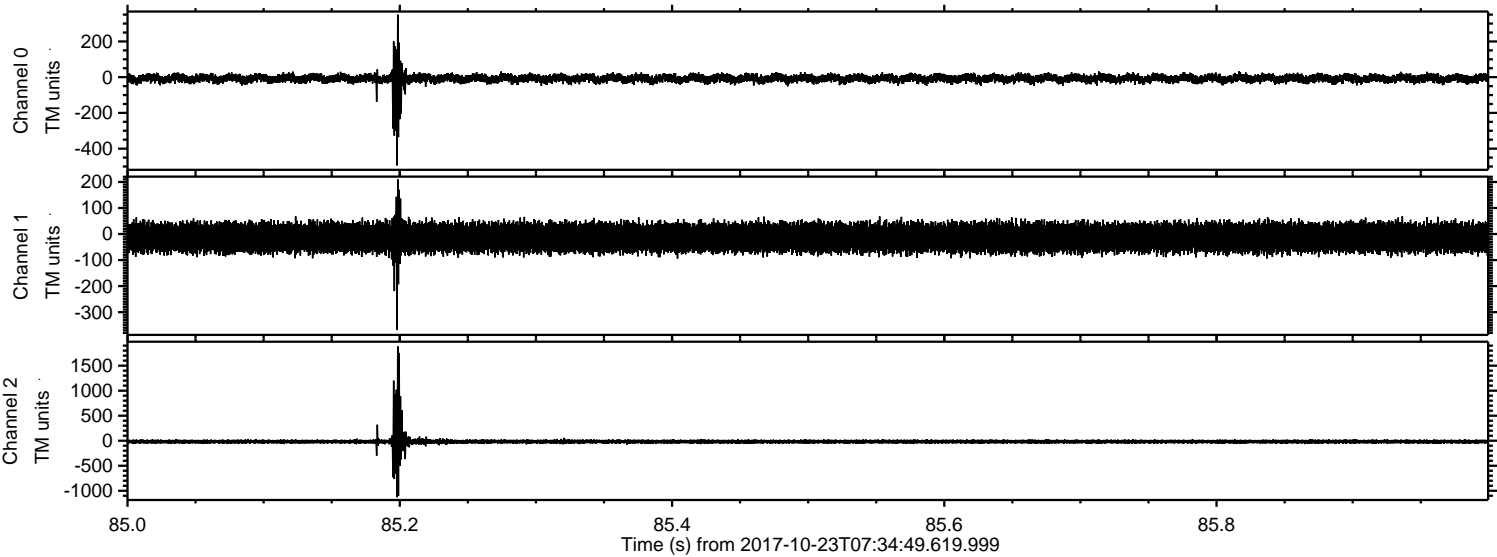

ELMAVAN 3D WAVEFORMS (Measured data sampled at 50 kHz) 51000 packets of 144 samples from 2017-10-23T07:34:49.619.999. Part 107/147

Processed Mon Oct 23 09:43:05 2017 by ELM ver.2012-10-06 from 001__elm20171023_073448__dat00.bin

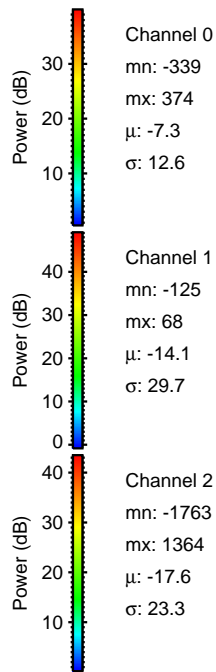
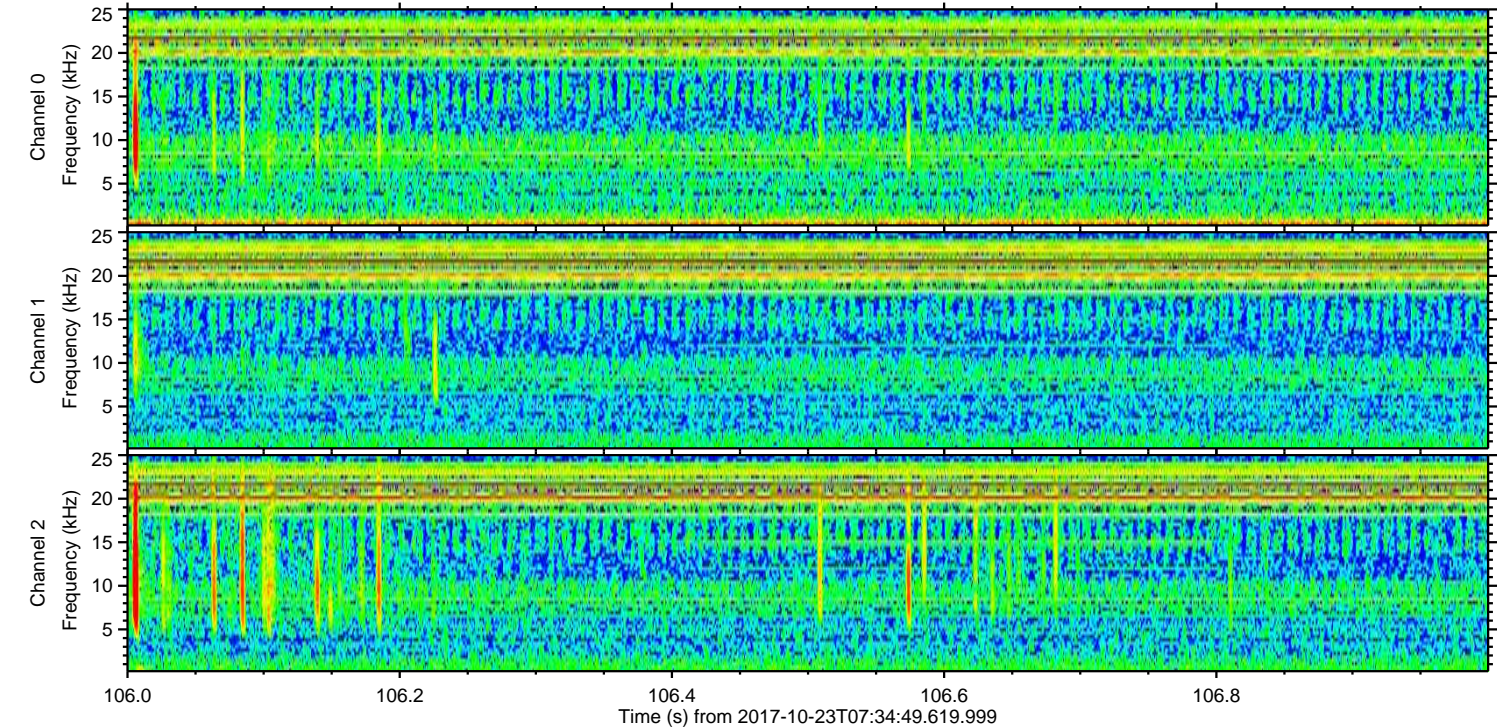
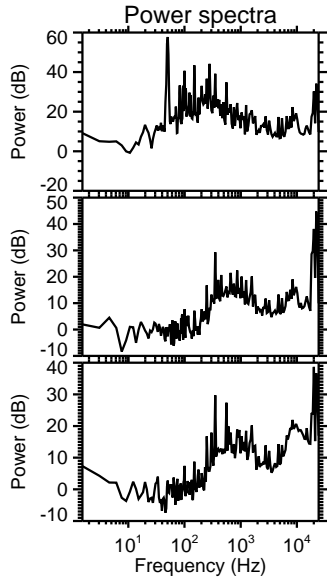
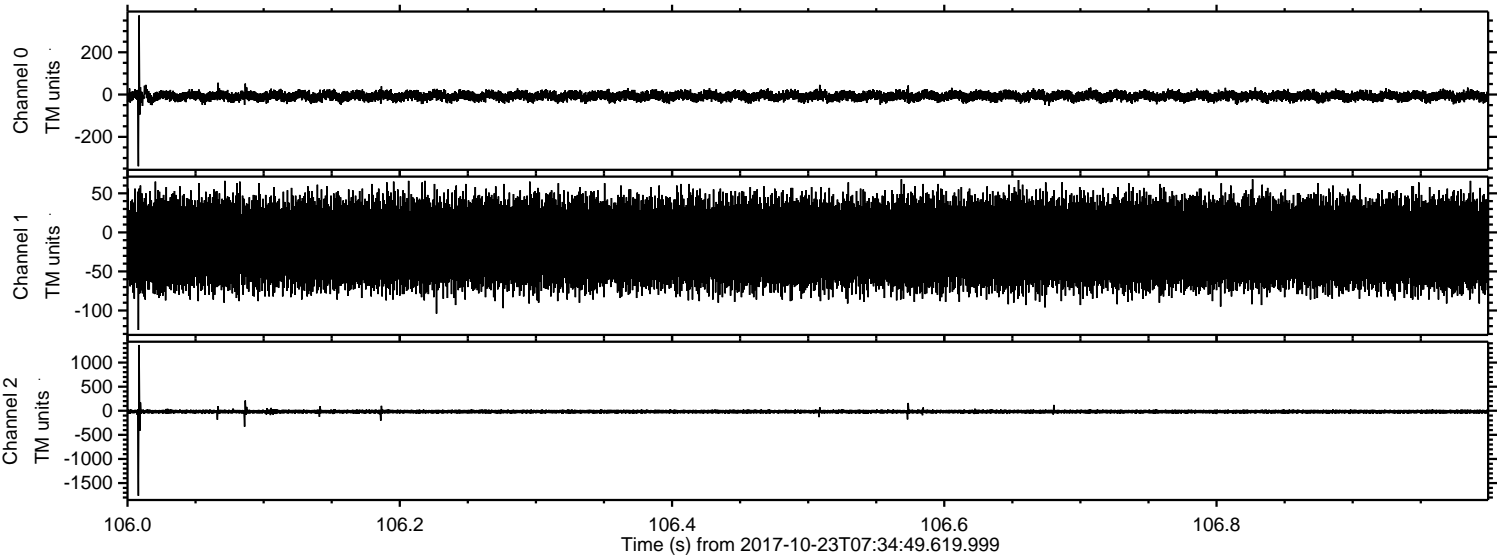

ELMAVAN 3D WAVEFORMS (Measured data sampled at 50 kHz) 51000 packets of 144 samples from 2017-10-23T07:34:49.619.999. Part 47/147

Processed Mon Oct 23 09:43:06 2017 by ELM ver.2012-10-06 from 001__elm20171023_073448__dat00.bin

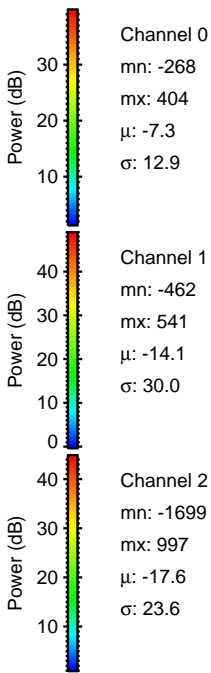
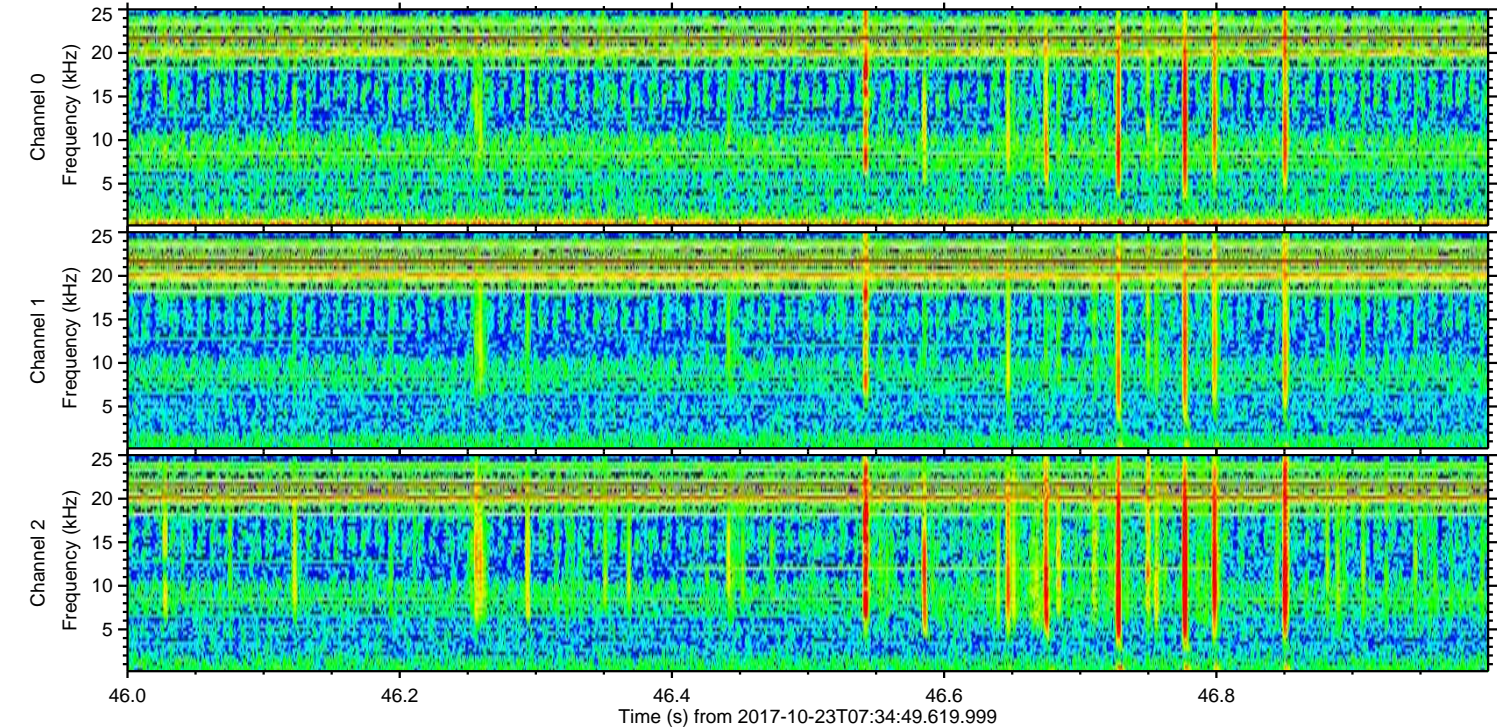
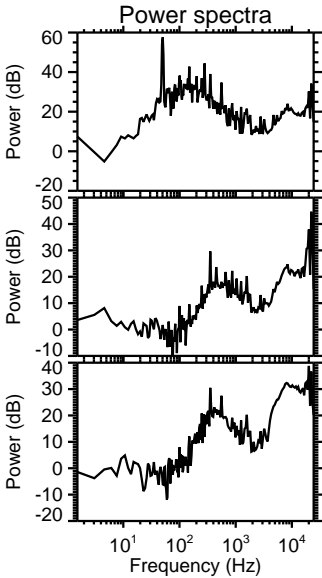
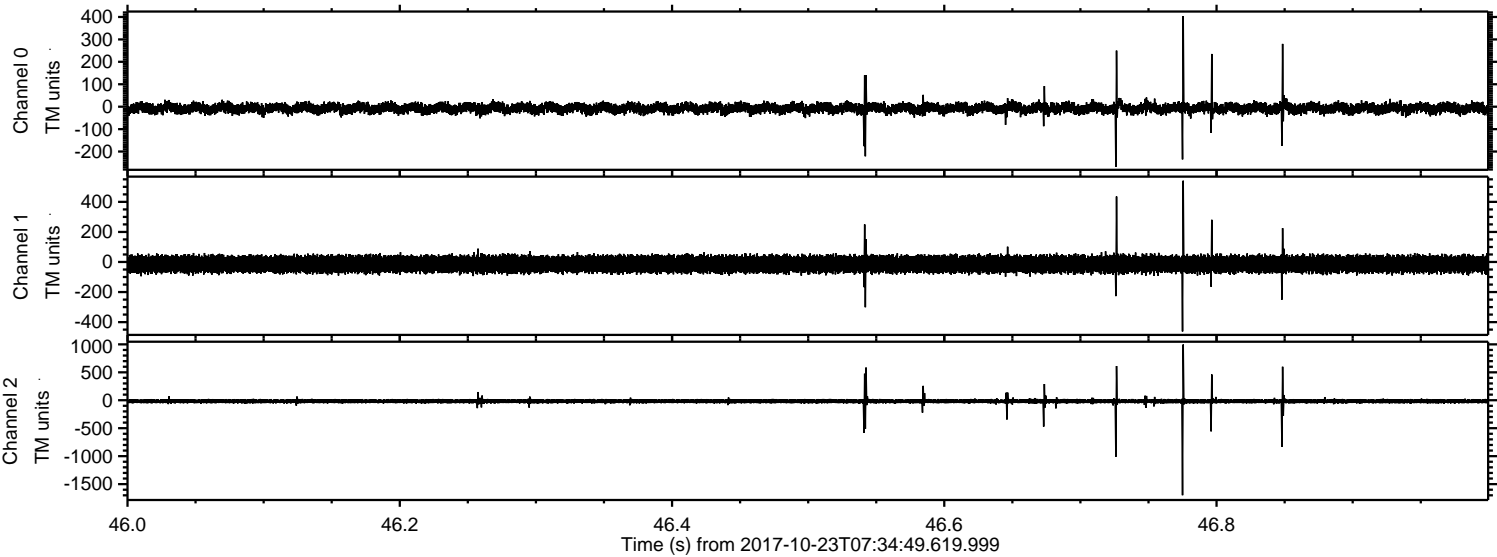

Processed Mon Oct 23 09:43:07 2017 by ELM ver.2012-10-06 from 001__elm20171023_073448__dat00.bin

