

ELMAVAN 3D WAVEFORMS (Measured data sampled at 50 kHz) 51000 packets of 144 samples from 2017-10-23T00:19:30.355.000.

Processed Mon Oct 23 02:28:37 2017 by ELM ver.2012-10-06 from 001__elm20171023_001929__dat00.bin

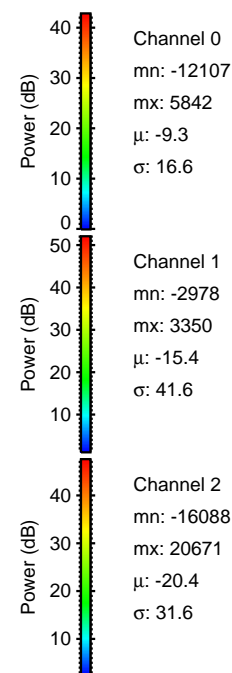
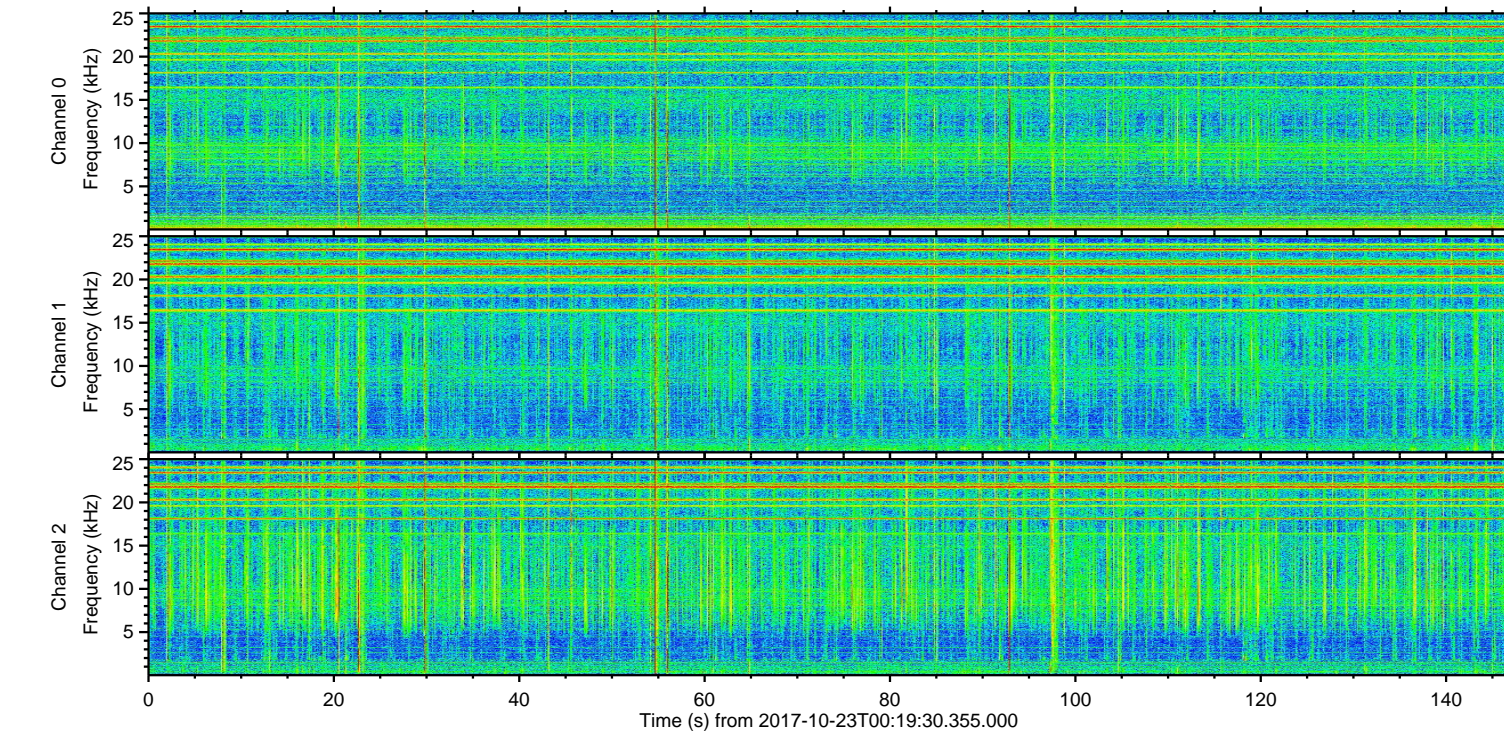
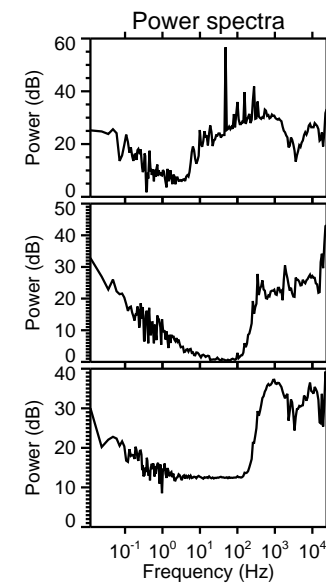
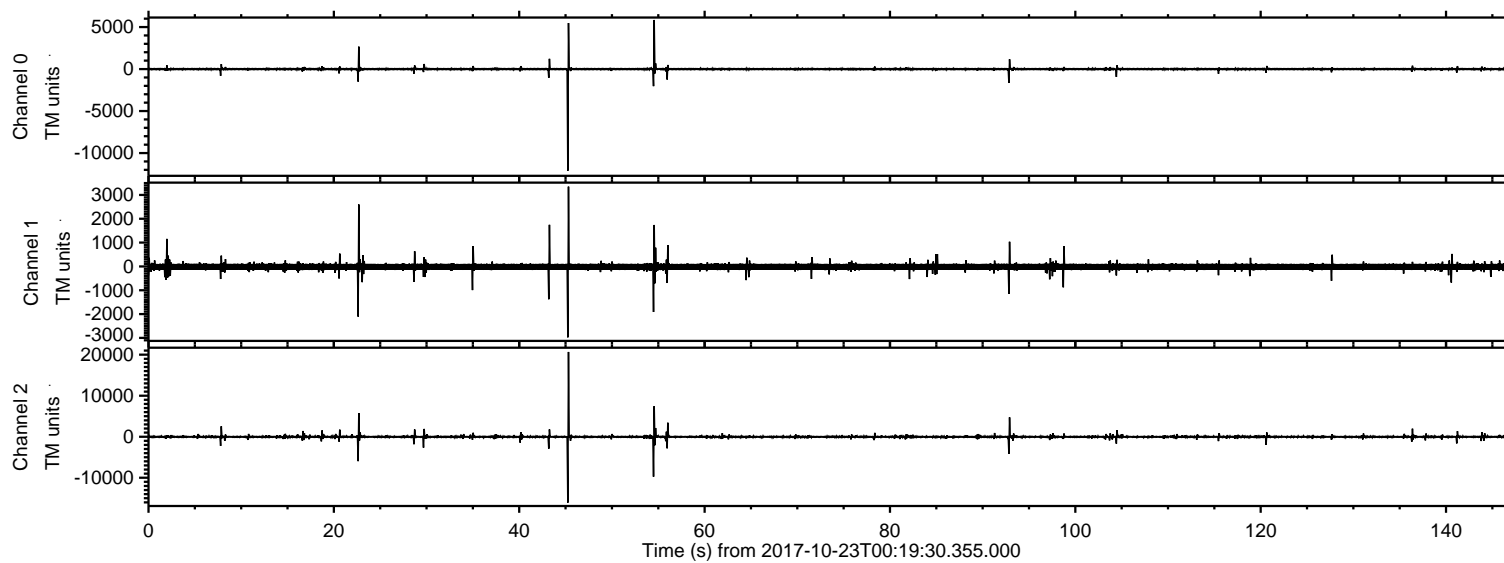

ELMAVAN 3D WAVEFORMS (Measured data sampled at 50 kHz) 51000 packets of 144 samples from 2017-10-23T00:19:30.355.000. Part 46/147

Processed Mon Oct 23 02:28:45 2017 by ELM ver.2012-10-06 from 001__elm20171023_001929__dat00.bin

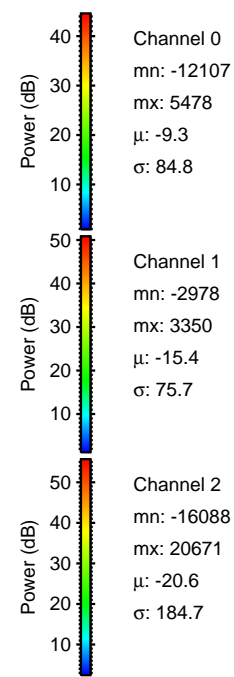
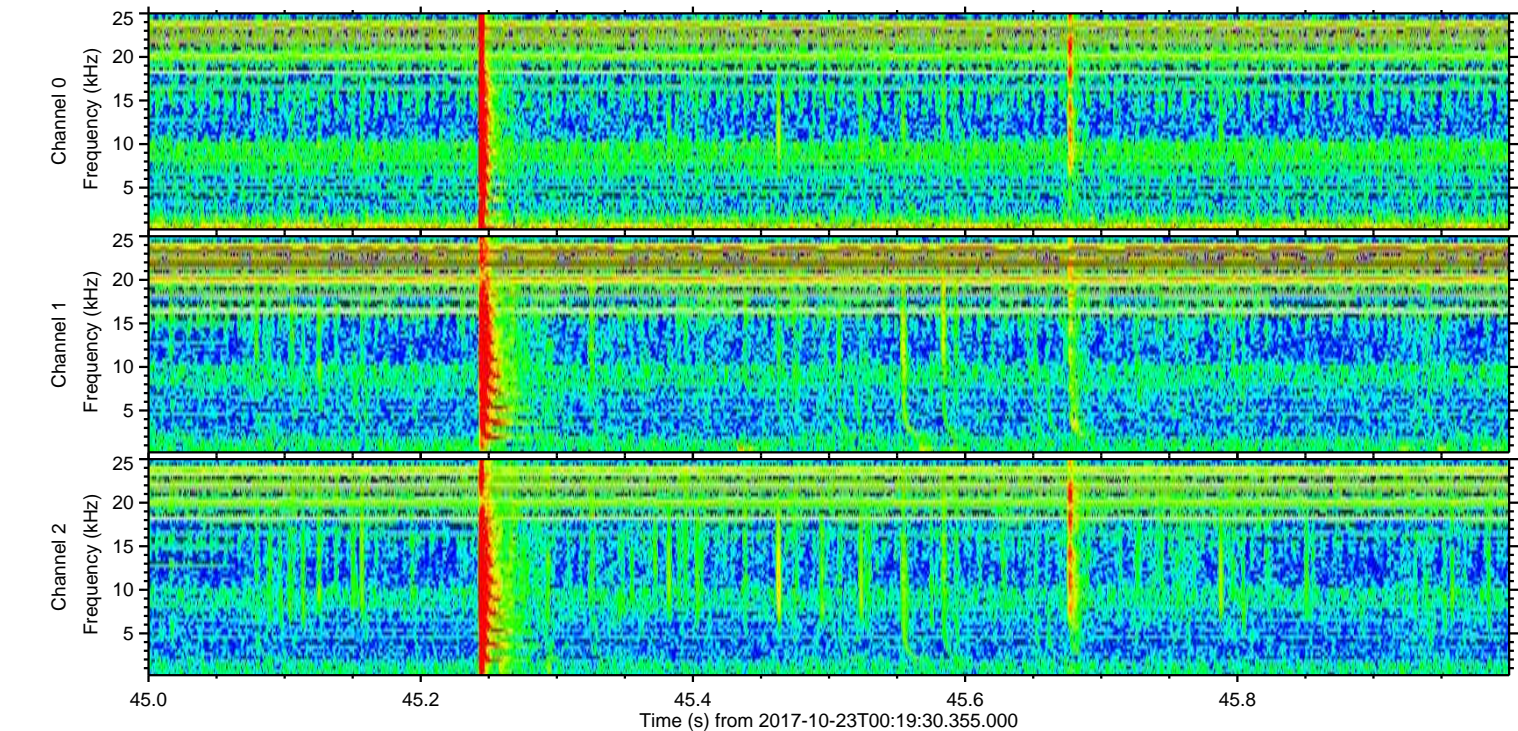
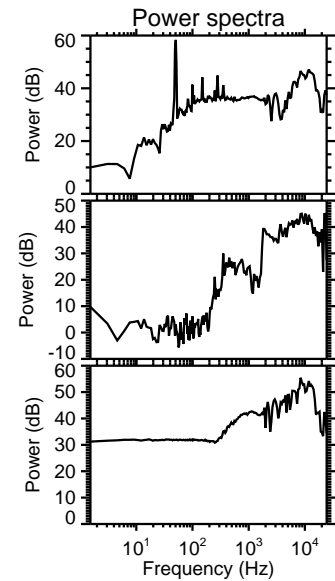
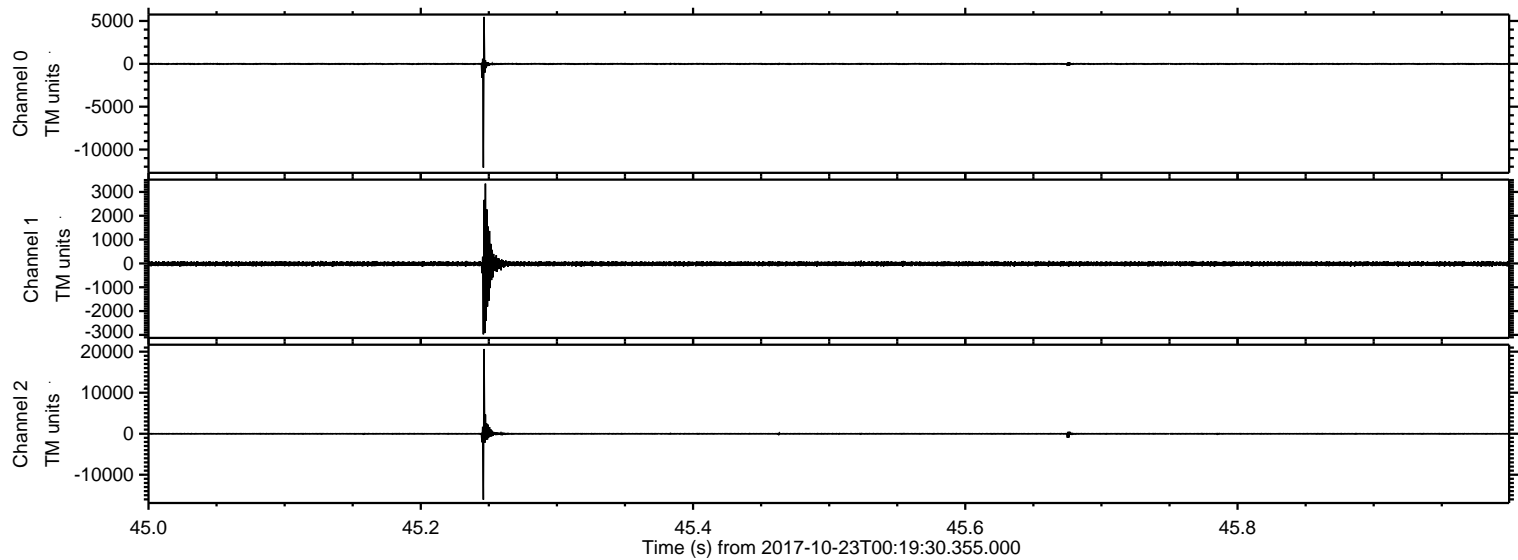

Channel 0
mn: -12107
mx: 5478
 μ : -9.3
 σ : 84.8

Channel 1
mn: -2978
mx: 3350
 μ : -15.4
 σ : 75.7

Channel 2
mn: -16088
mx: 20671
 μ : -20.6
 σ : 184.7

Processed Mon Oct 23 02:28:46 2017 by ELM ver.2012-10-06 from 001__elm20171023_001929__dat00.bin

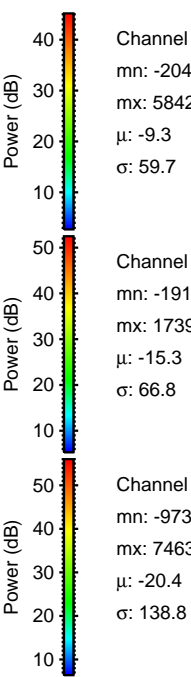
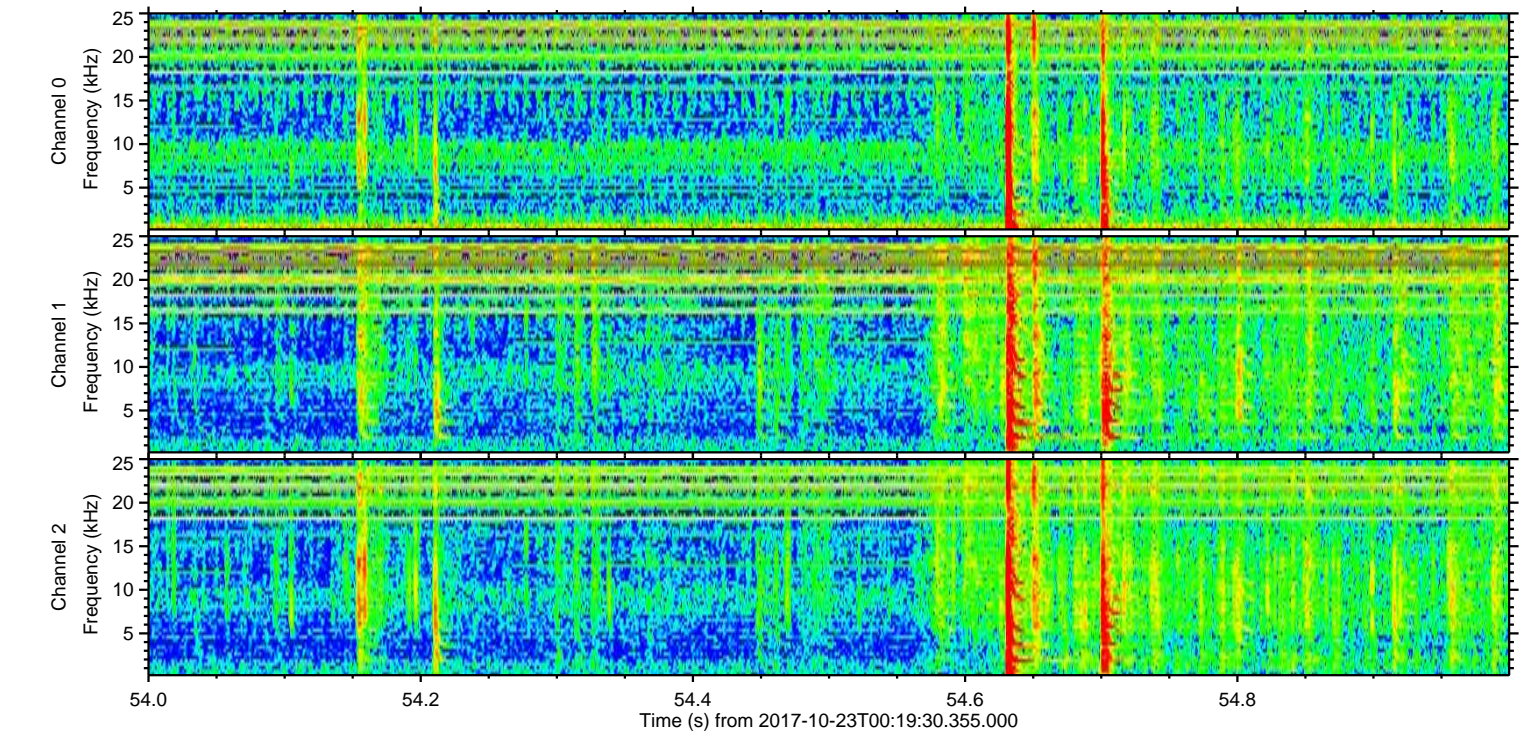
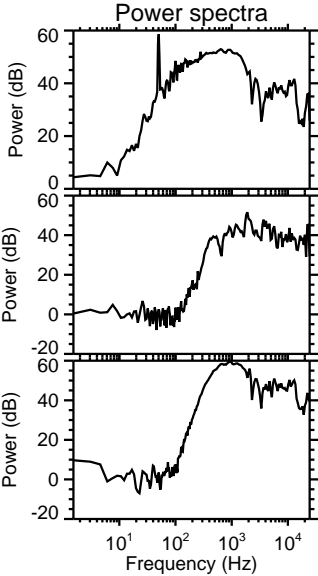
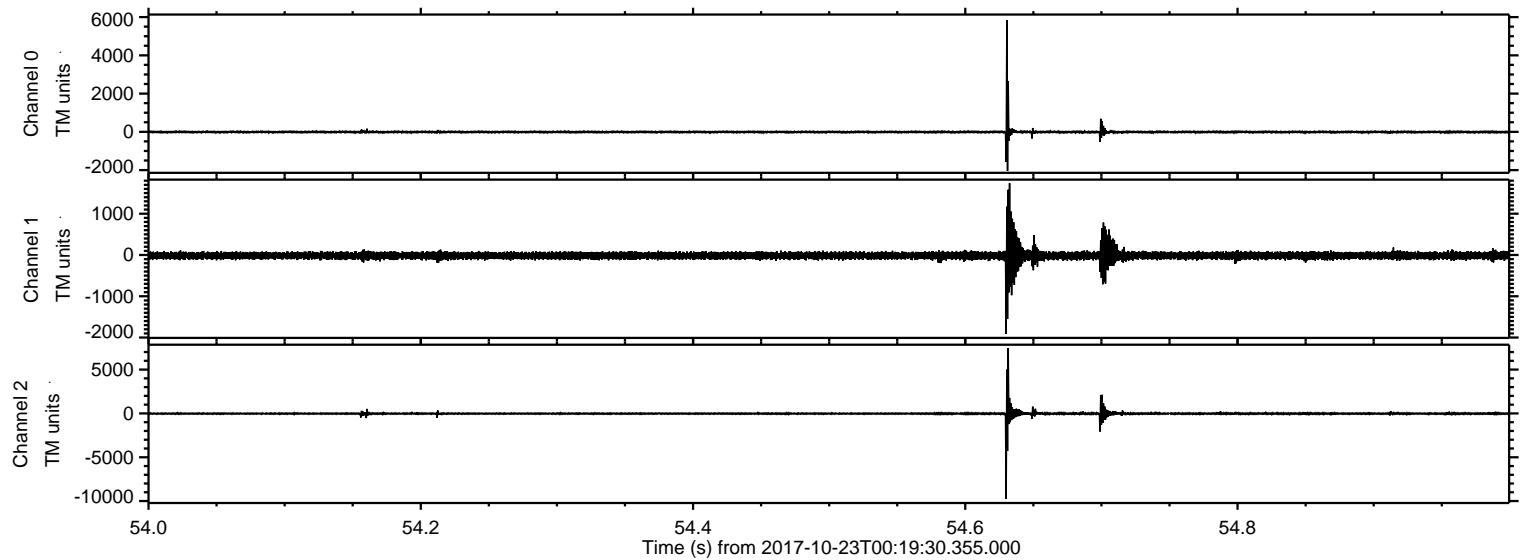

ELMAVAN 3D WAVEFORMS (Measured data sampled at 50 kHz) 51000 packets of 144 samples from 2017-10-23T00:19:30.355.000. Part 23/147

Processed Mon Oct 23 02:28:46 2017 by ELM ver.2012-10-06 from 001__elm20171023_001929__dat00.bin

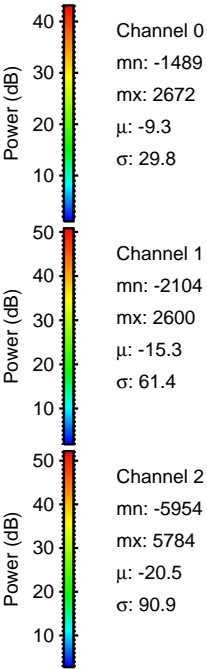
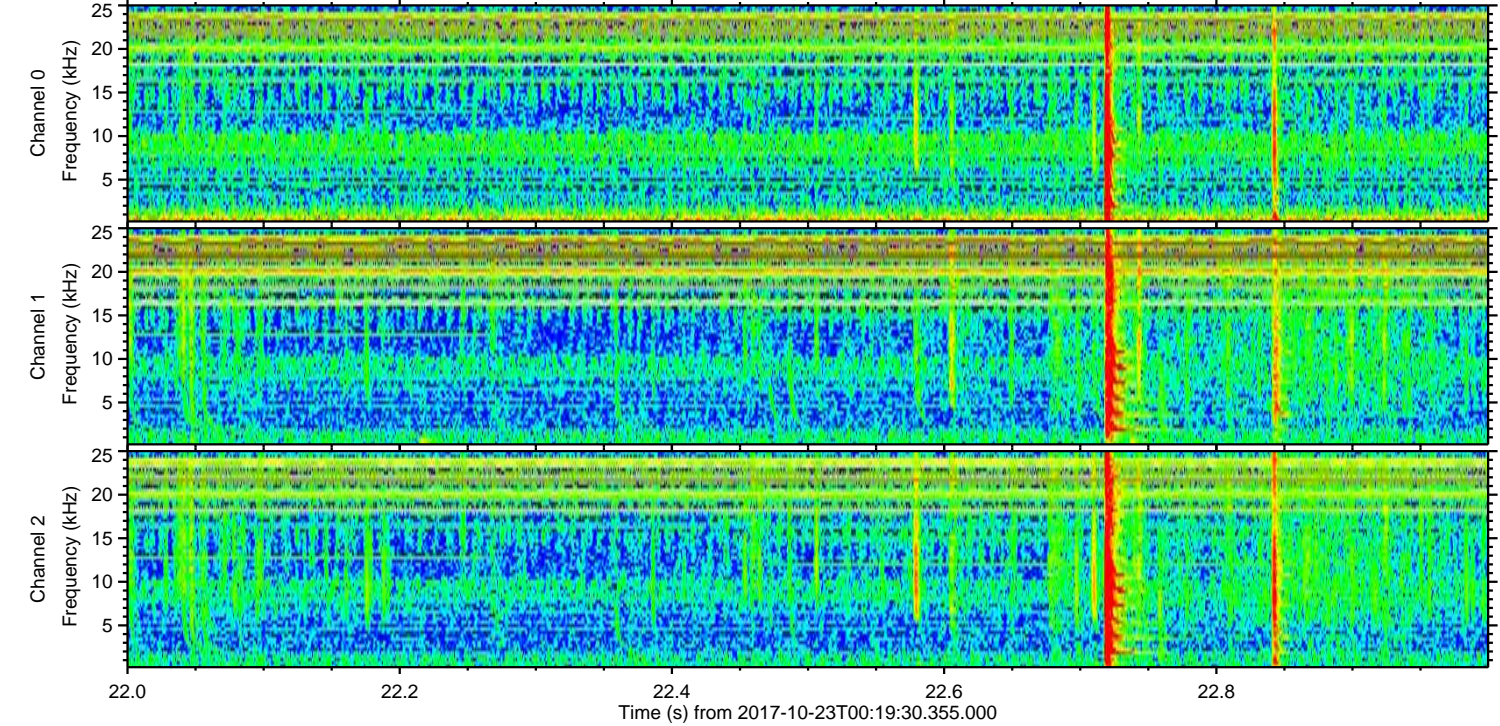
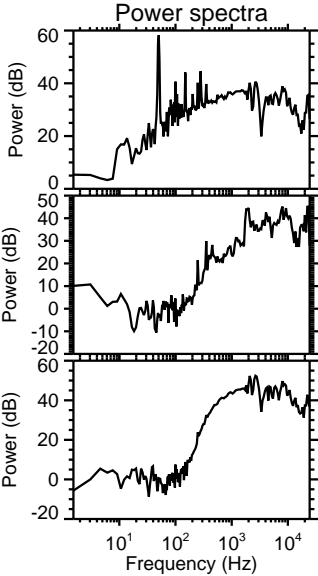
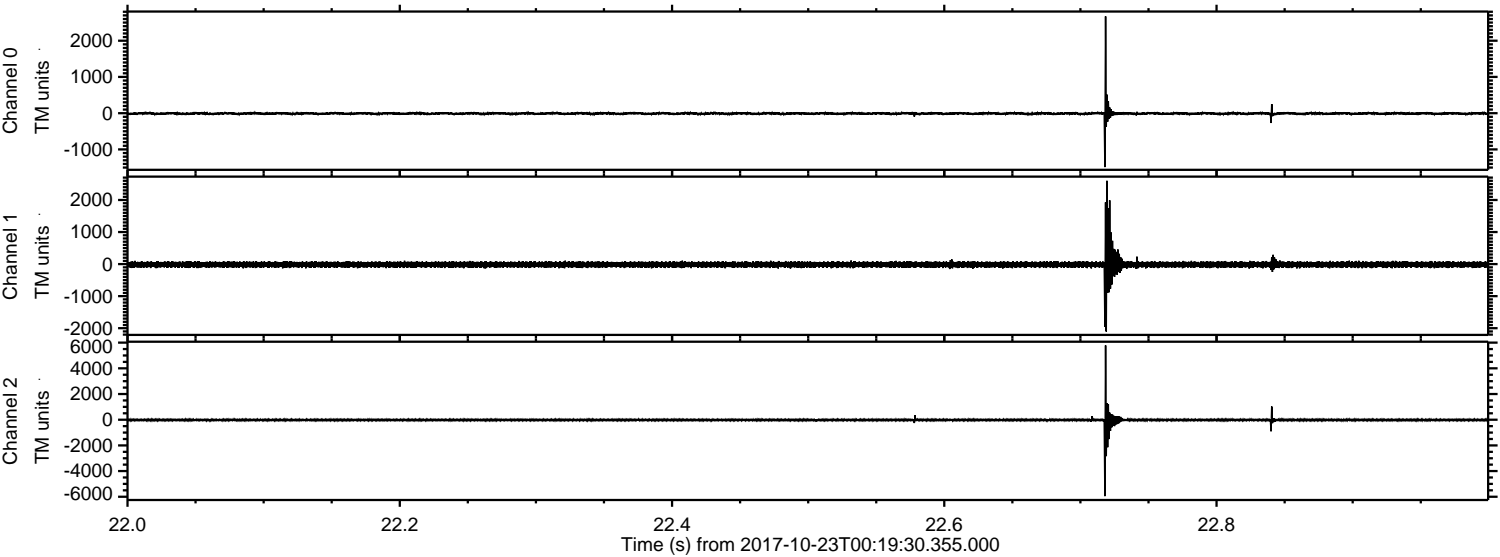

ELMAVAN 3D WAVEFORMS (Measured data sampled at 50 kHz) 51000 packets of 144 samples from 2017-10-23T00:19:30.355.000. Part 93/147

Processed Mon Oct 23 02:28:47 2017 by ELM ver.2012-10-06 from 001__elm20171023_001929__dat00.bin

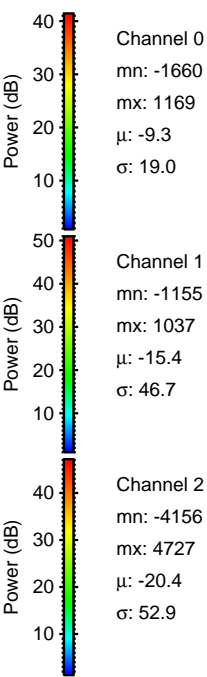
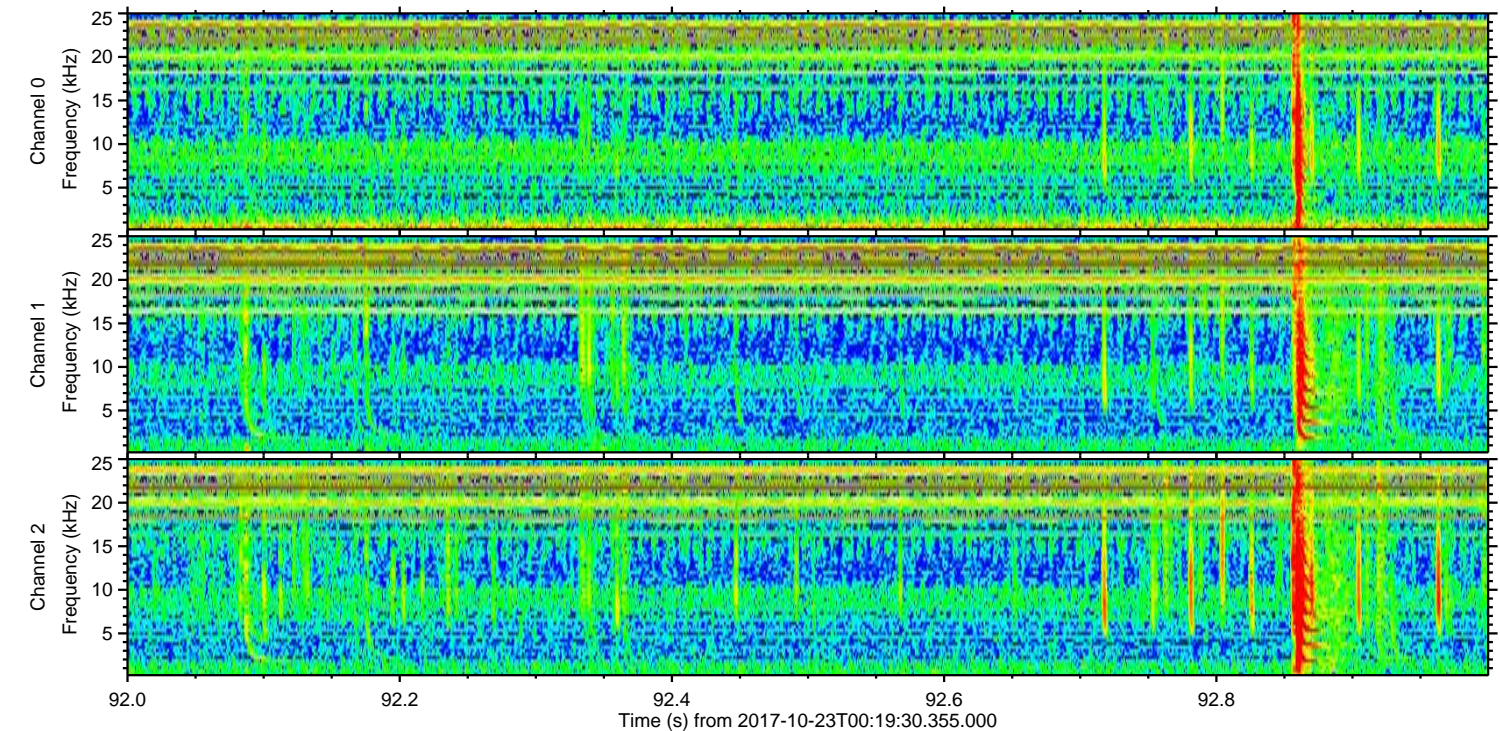
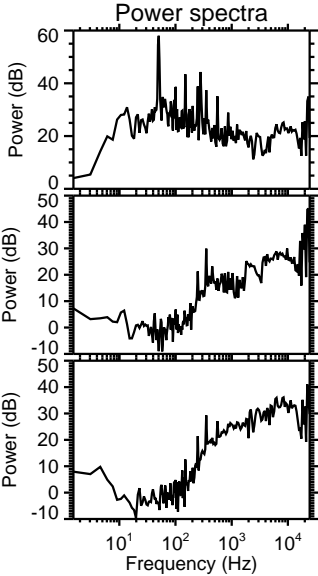
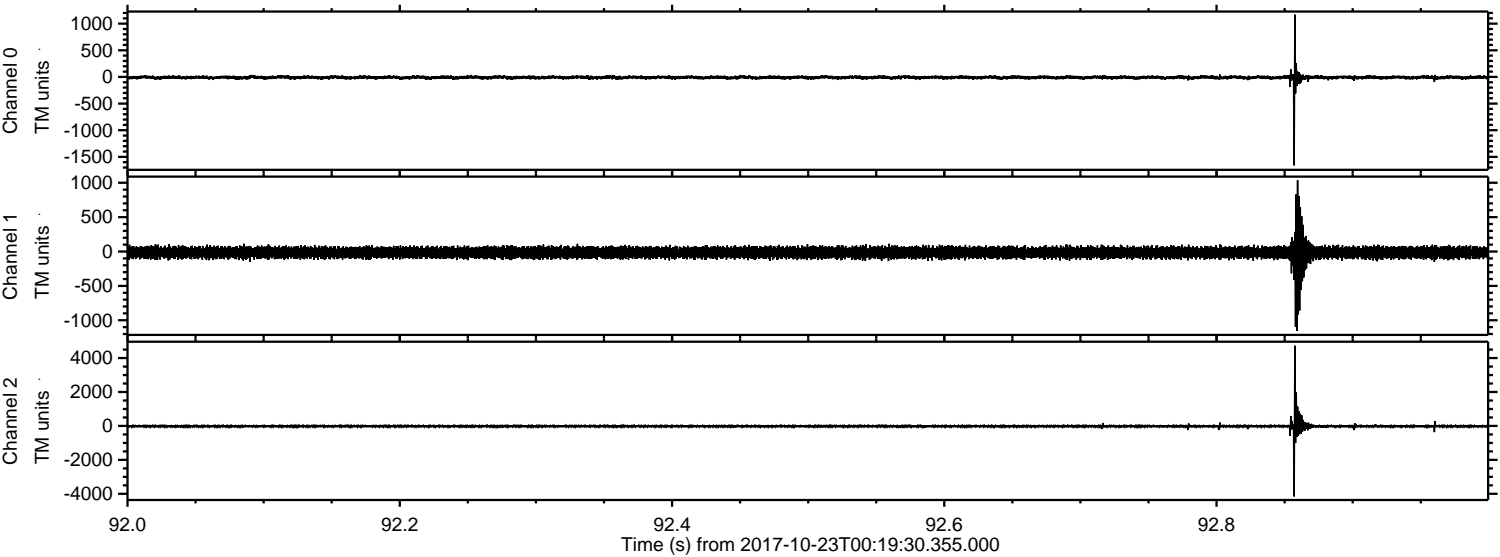

ELMAVAN 3D WAVEFORMS (Measured data sampled at 50 kHz) 51000 packets of 144 samples from 2017-10-23T00:19:30.355.000. Part 56/147

Processed Mon Oct 23 02:28:48 2017 by ELM ver.2012-10-06 from 001__elm20171023_001929__dat00.bin

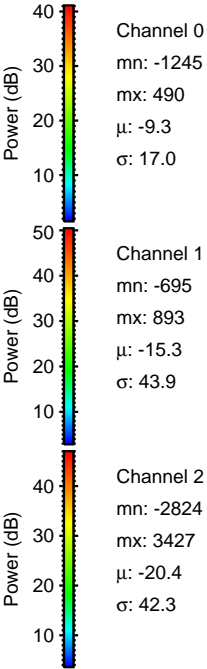
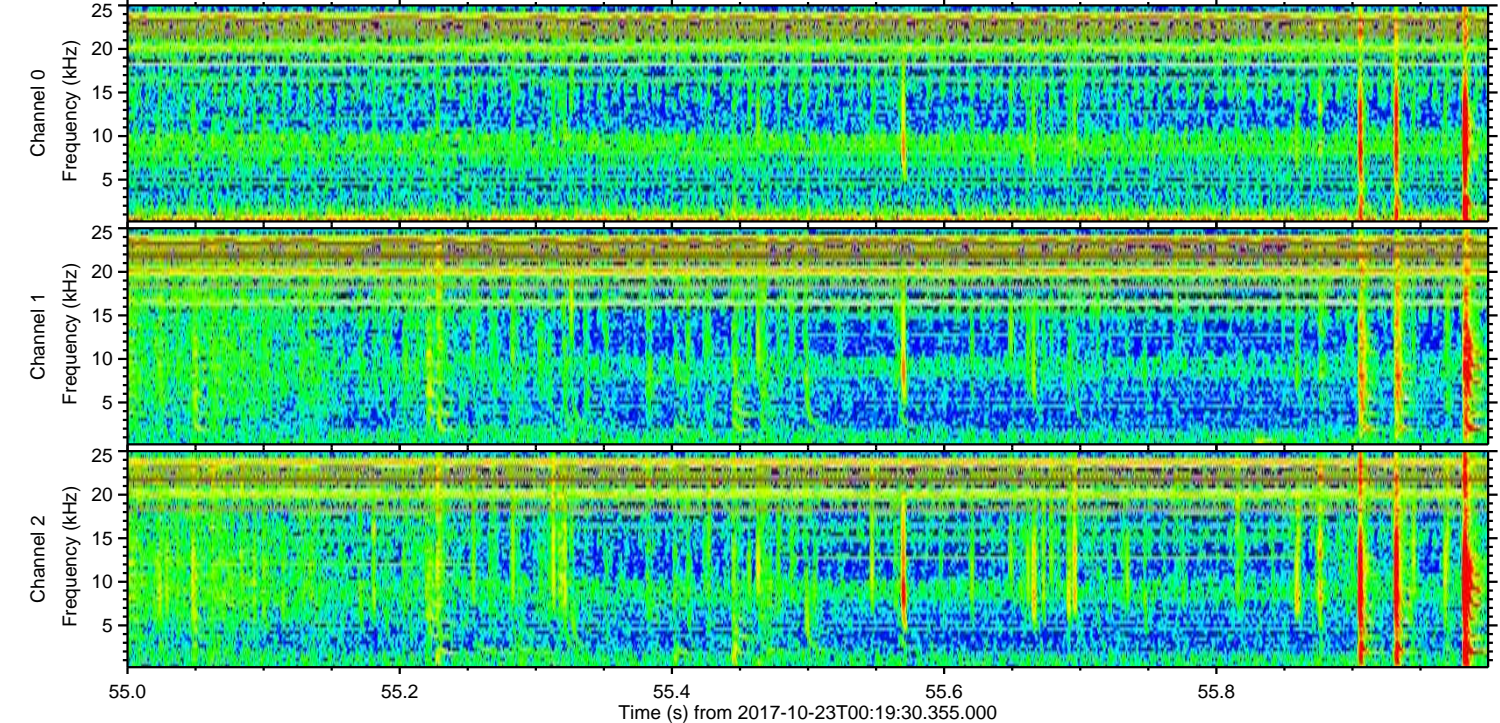
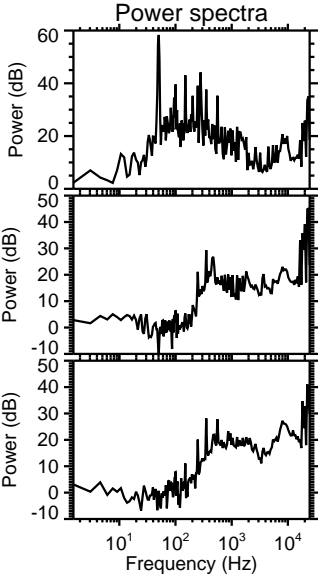
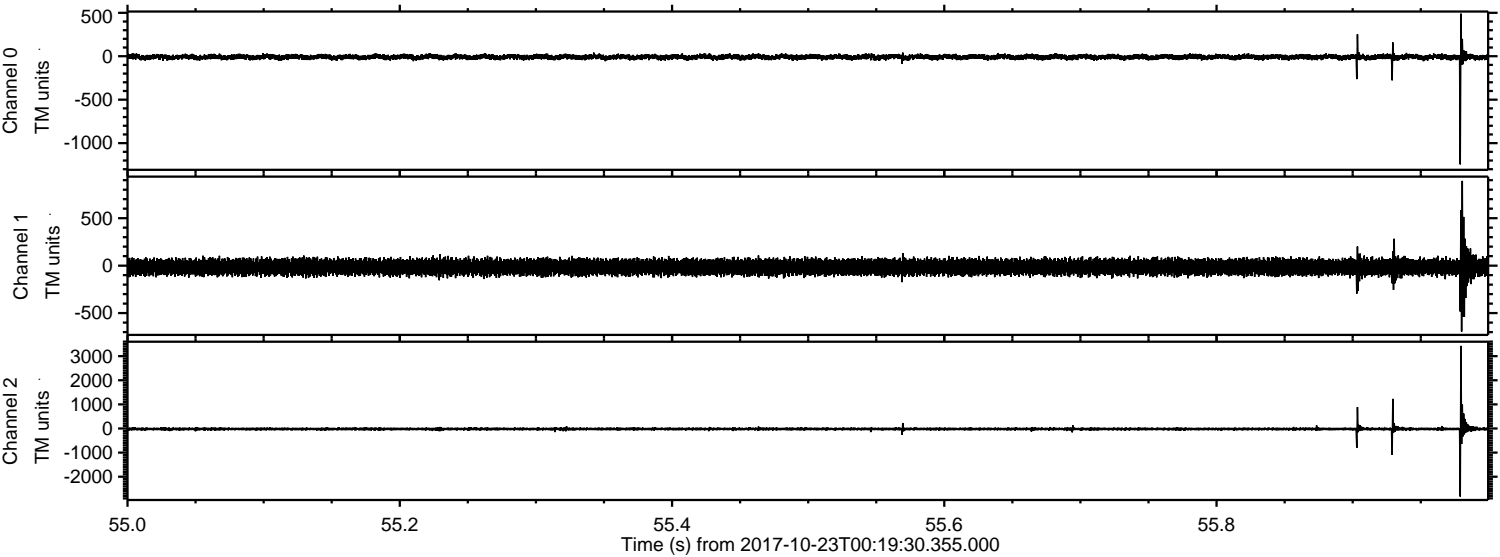

ELMAVAN 3D WAVEFORMS (Measured data sampled at 50 kHz) 51000 packets of 144 samples from 2017-10-23T00:19:30.355.000. Part 44/147

Processed Mon Oct 23 02:28:49 2017 by ELM ver.2012-10-06 from 001__elm20171023_001929__dat00.bin

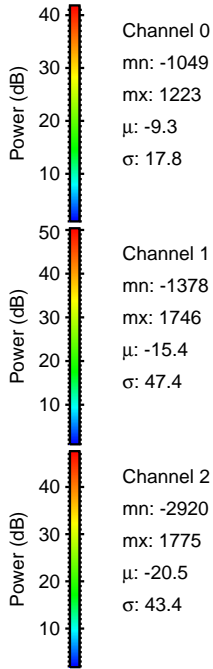
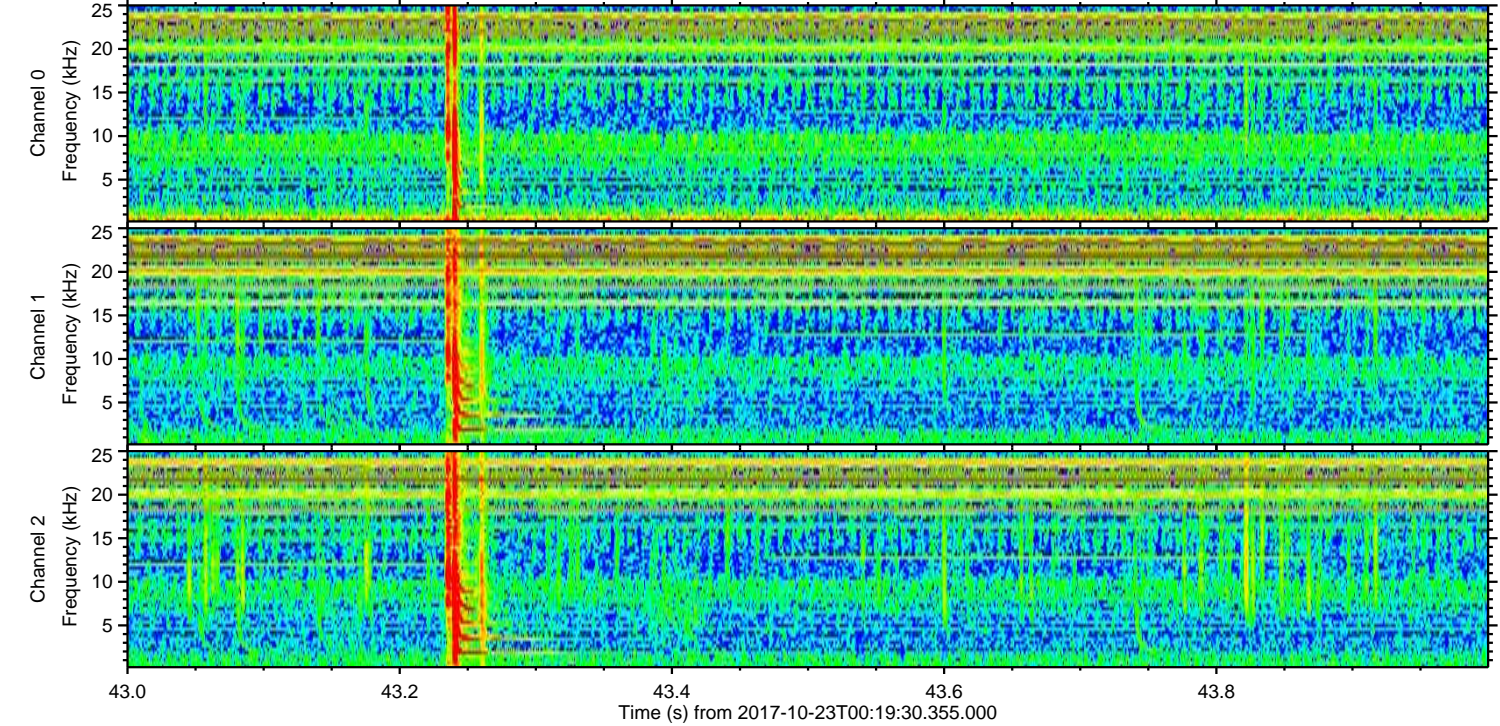
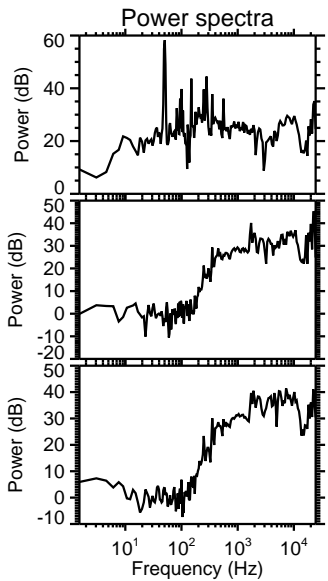
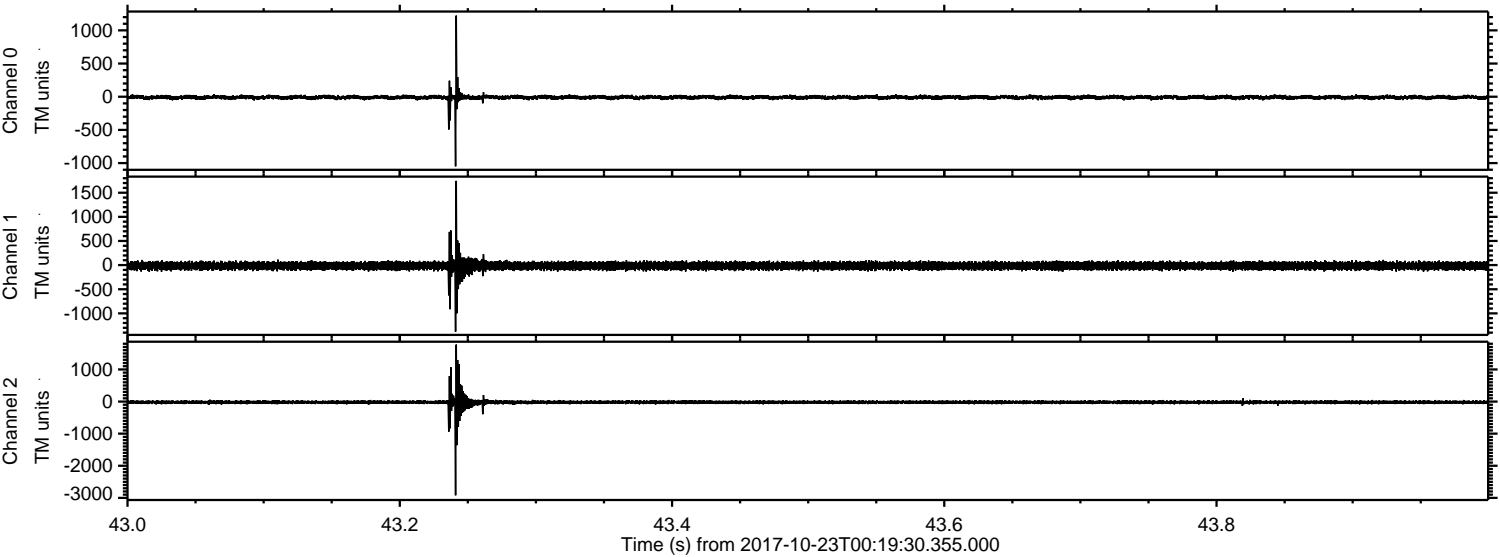

Channel 0
mn: -1049
mx: 1223
 μ : -9.3
 σ : 17.8

Channel 1
mn: -1378
mx: 1746
 μ : -15.4
 σ : 47.4

Channel 2
mn: -2920
mx: 1775
 μ : -20.5
 σ : 43.4

Processed Mon Oct 23 02:28:50 2017 by ELM ver.2012-10-06 from 001__elm20171023_001929__dat00.bin

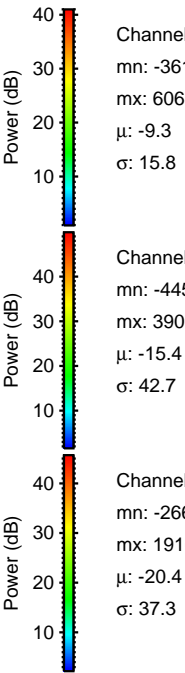
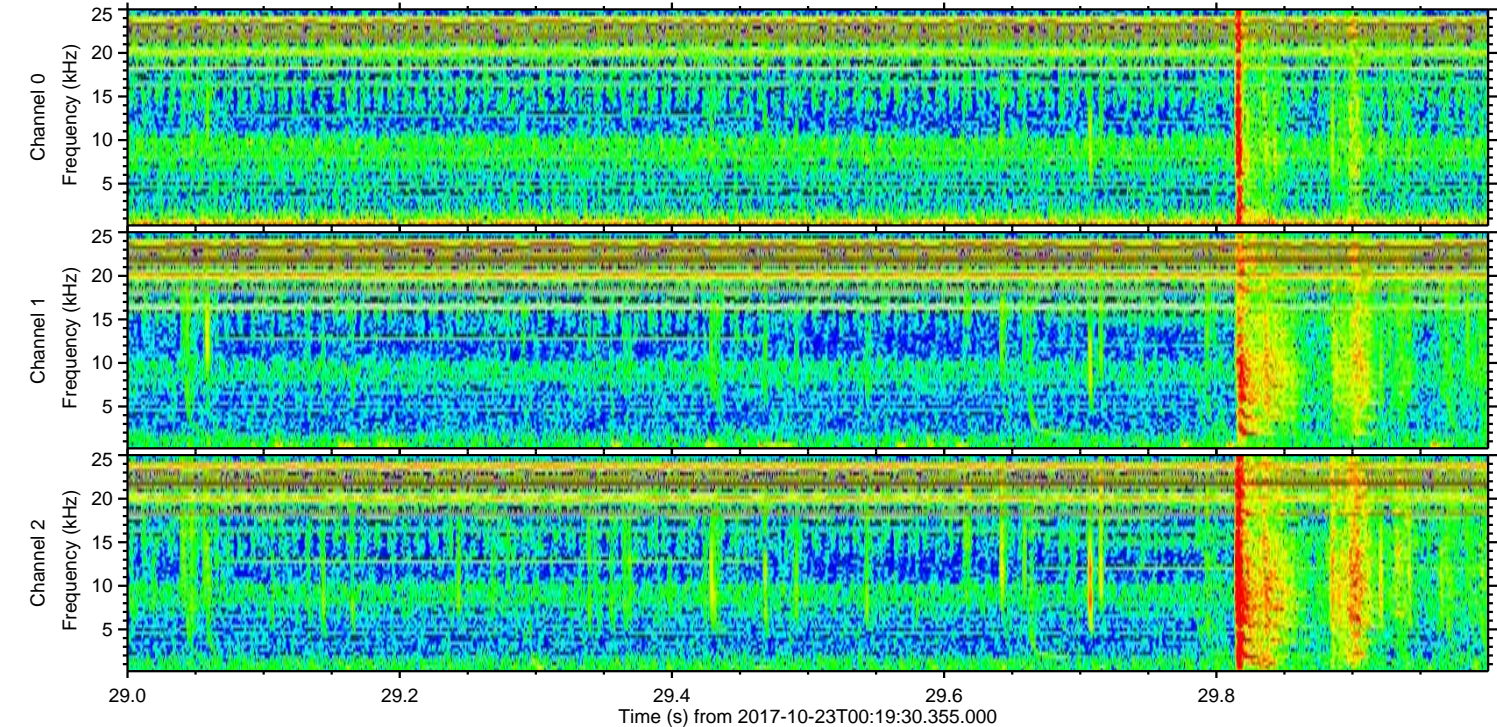
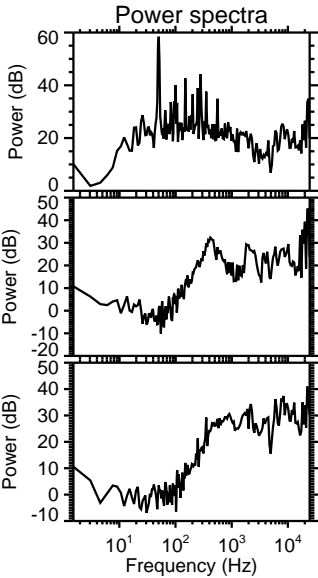
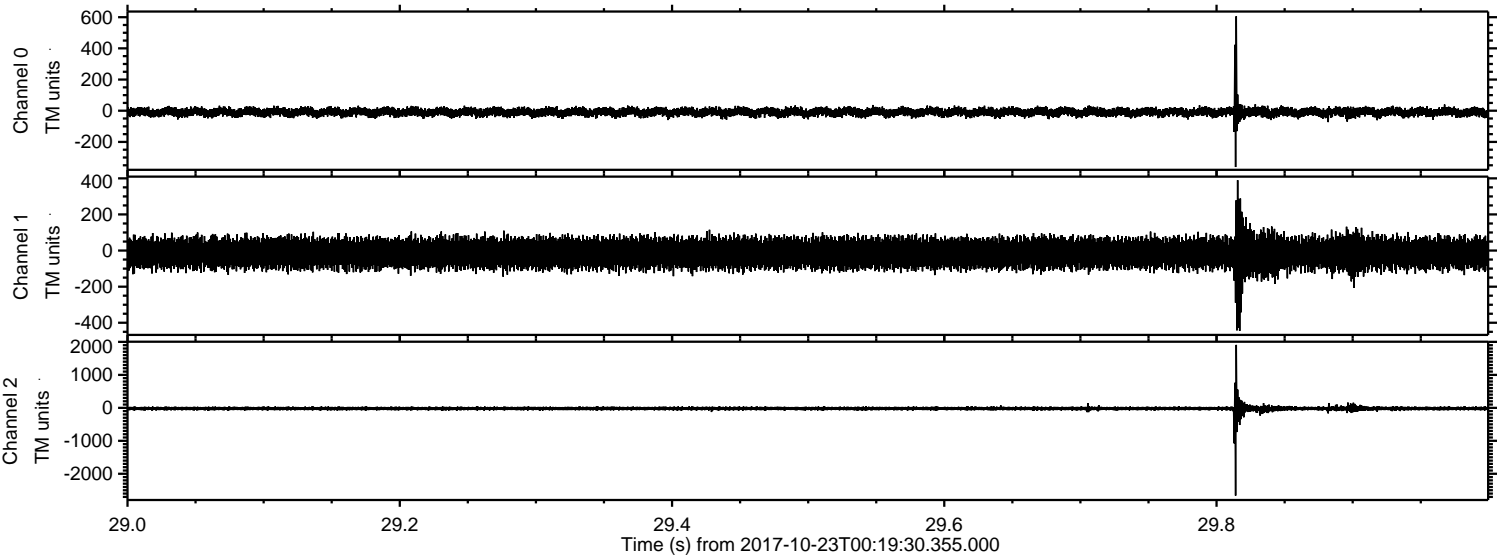

Channel 0
mn: -361
mx: 606
 μ : -9.3
 σ : 15.8

Channel 1
mn: -445
mx: 390
 μ : -15.4
 σ : 42.7

Channel 2
mn: -2662
mx: 1910
 μ : -20.4
 σ : 37.3

Processed Mon Oct 23 02:28:50 2017 by ELM ver.2012-10-06 from 001__elm20171023_001929__dat00.bin

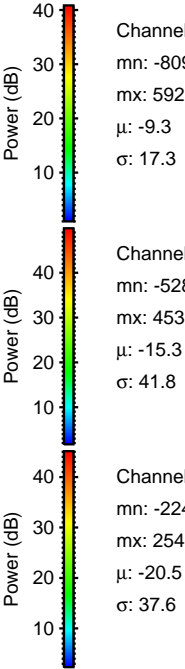
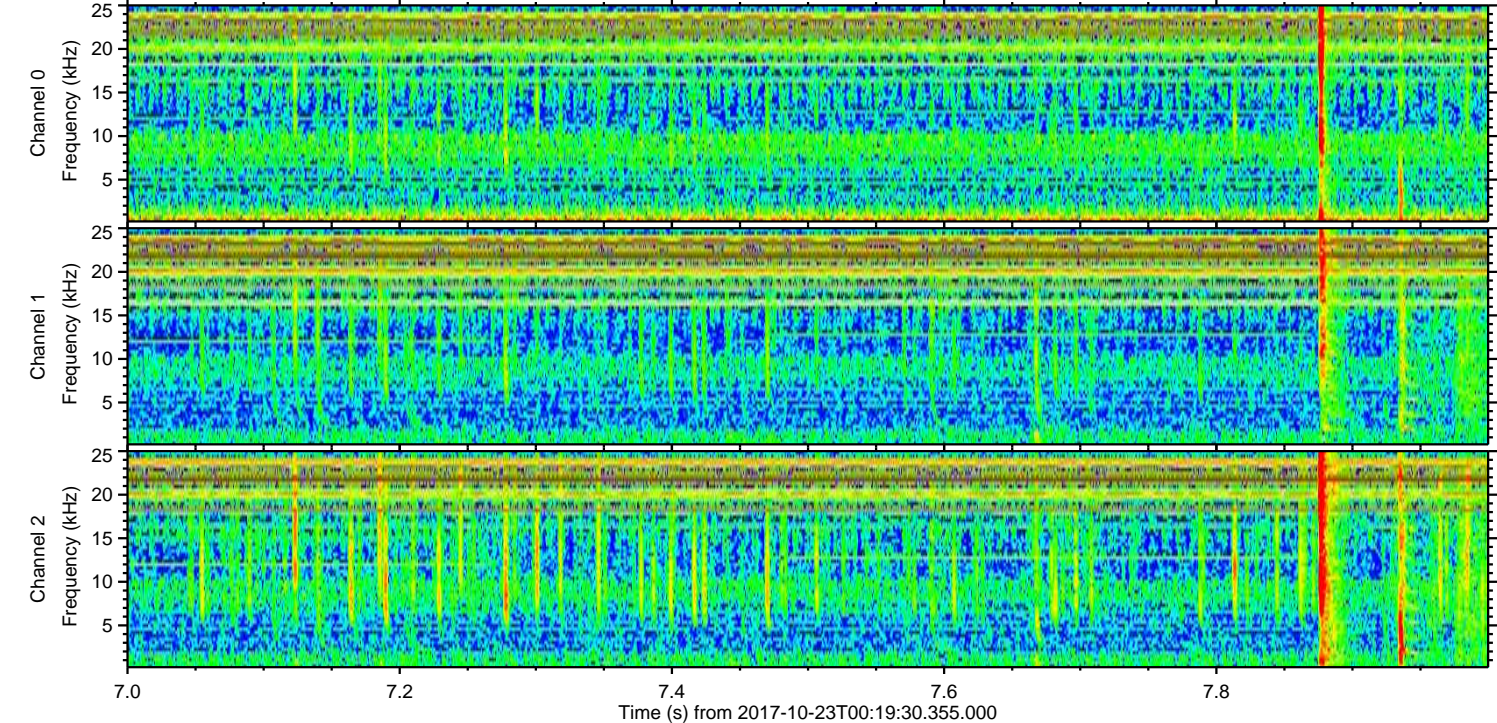
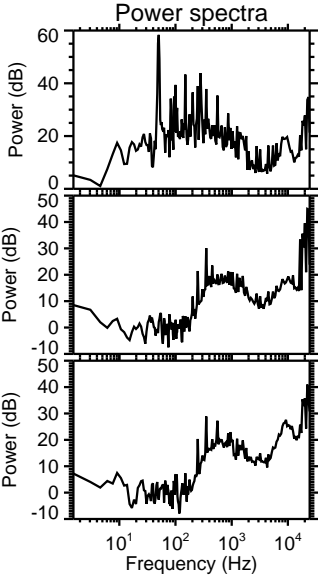
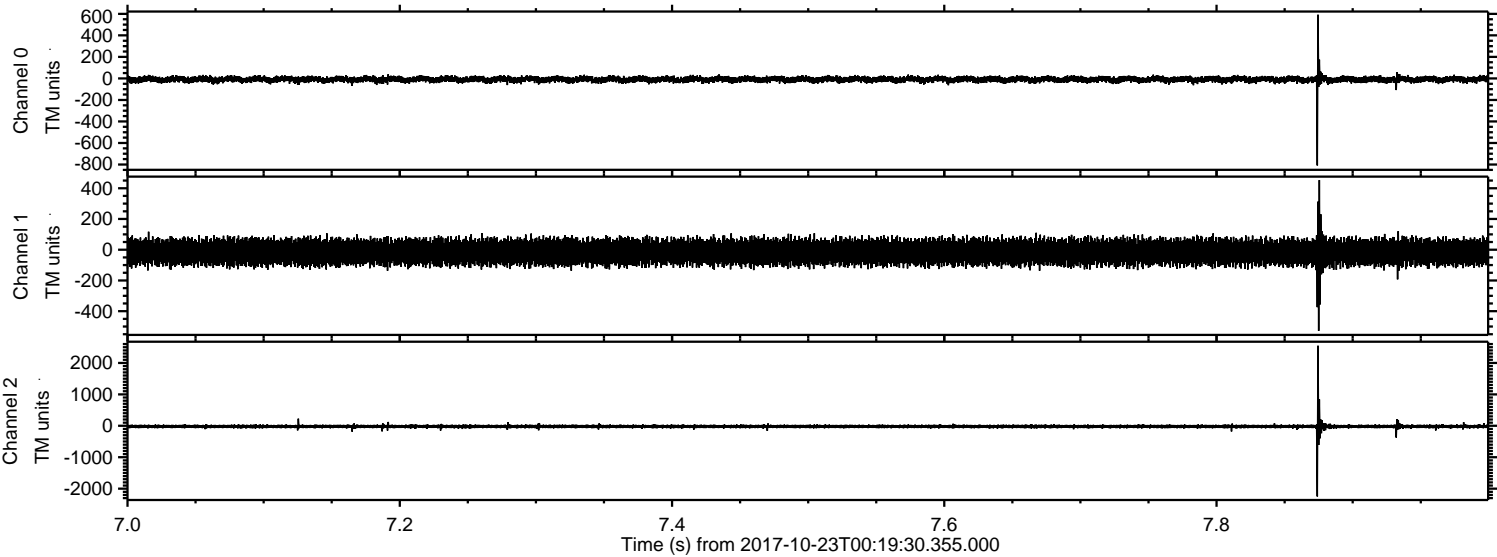

ELMAVAN 3D WAVEFORMS (Measured data sampled at 50 kHz) 51000 packets of 144 samples from 2017-10-23T00:19:30.355.000. Part 121/147

Processed Mon Oct 23 02:28:51 2017 by ELM ver.2012-10-06 from 001__elm20171023_001929__dat00.bin

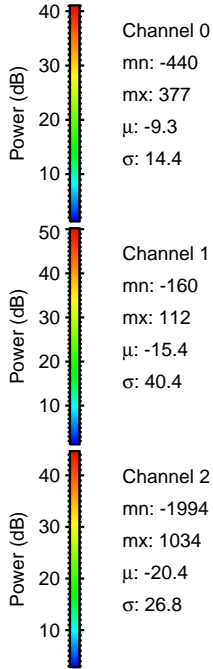
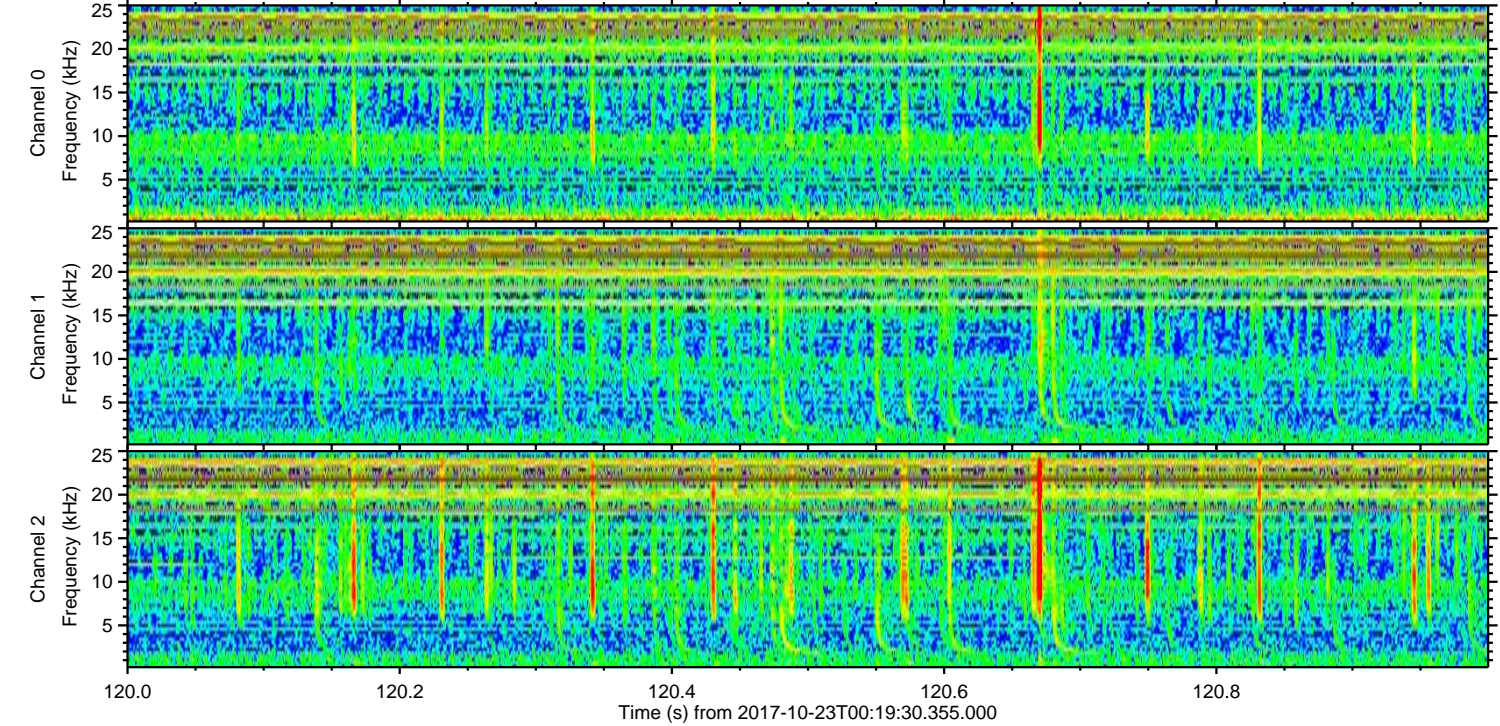
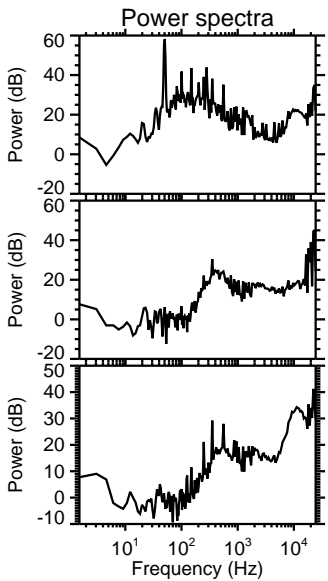
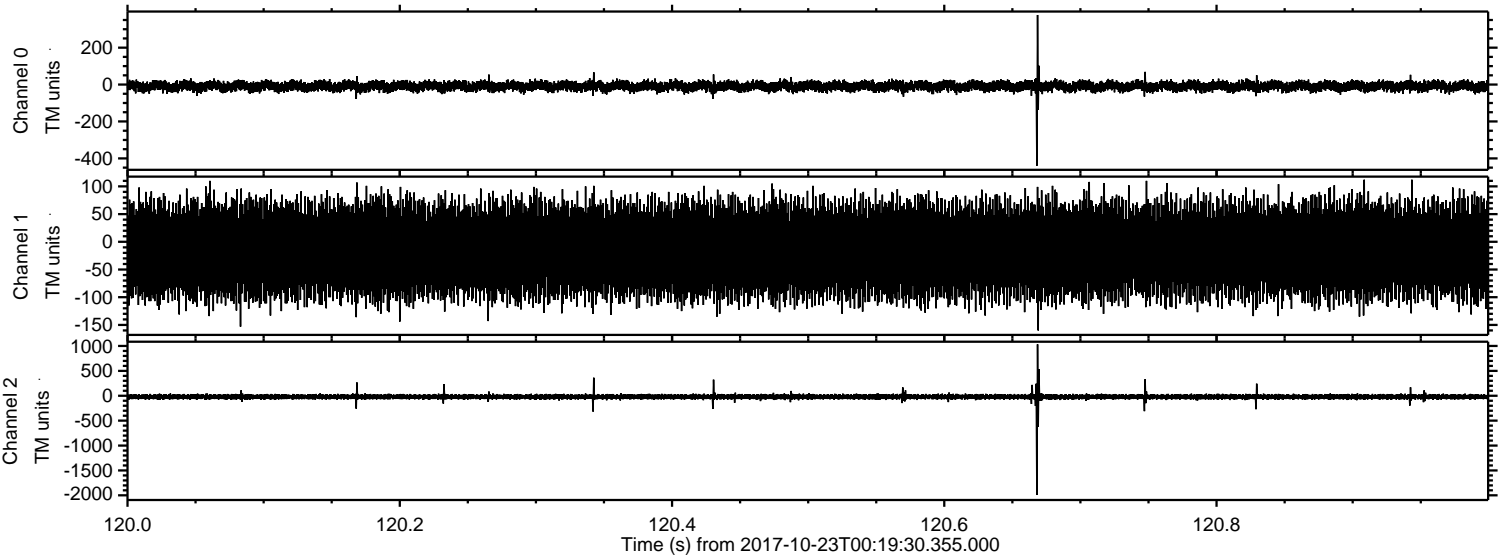

ELMAVAN 3D WAVEFORMS (Measured data sampled at 50 kHz) 51000 packets of 144 samples from 2017-10-23T00:19:30.355.000. Part 73/147

Processed Mon Oct 23 02:28:52 2017 by ELM ver.2012-10-06 from 001__elm20171023_001929__dat00.bin

