

ELMAVAN 3D WAVEFORMS (Measured data sampled at 50 kHz) 51000 packets of 144 samples from 2017-10-22T22:09:24.593.999.

Processed Mon Oct 23 00:17:02 2017 by ELM ver.2012-10-06 from 001__elm20171022_220923__dat00.bin

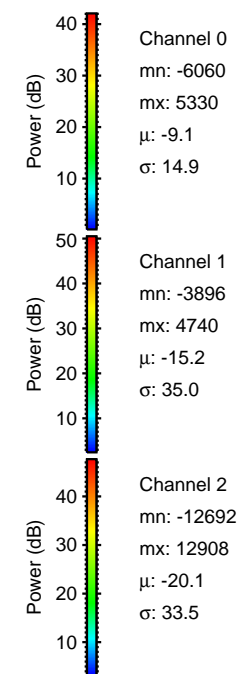
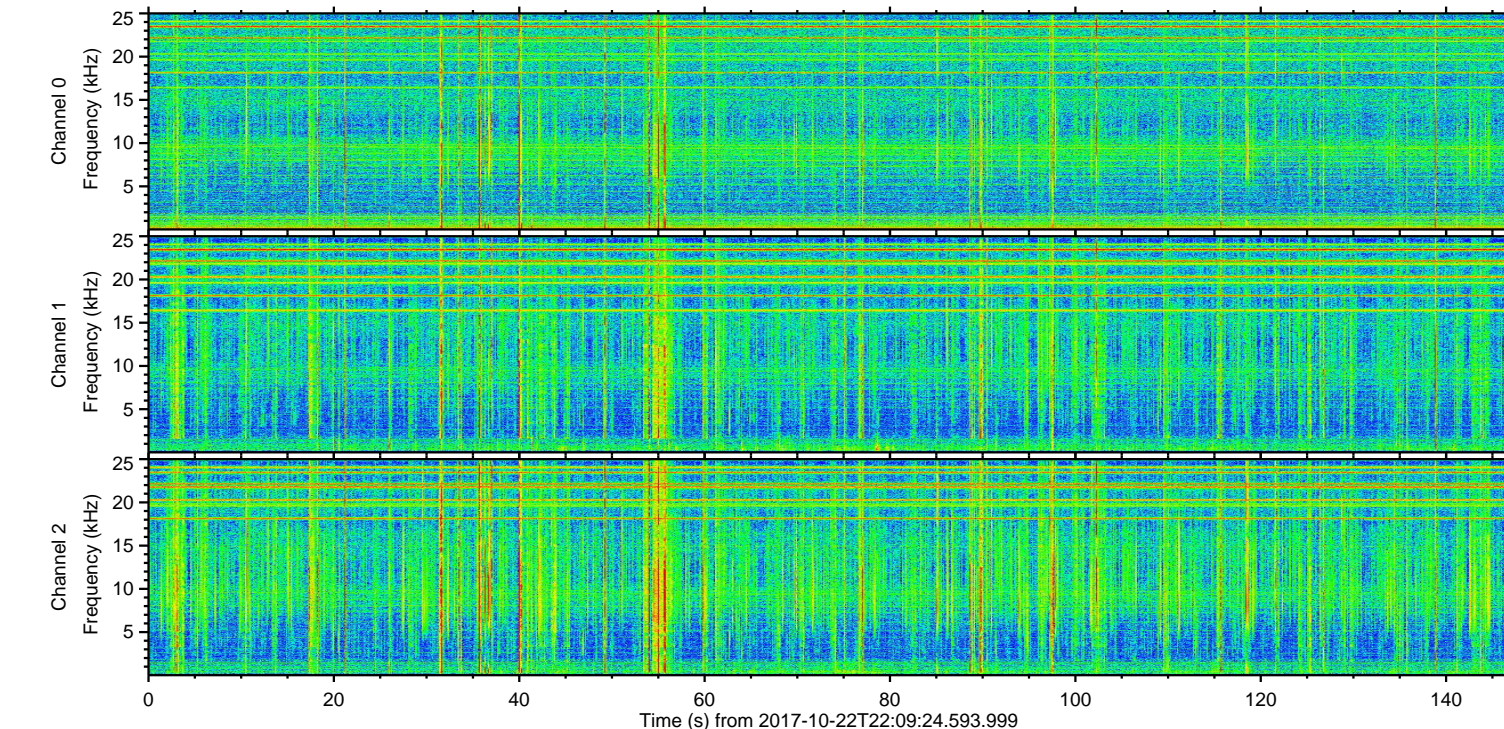
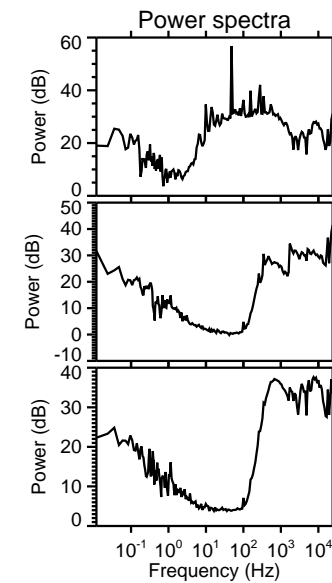
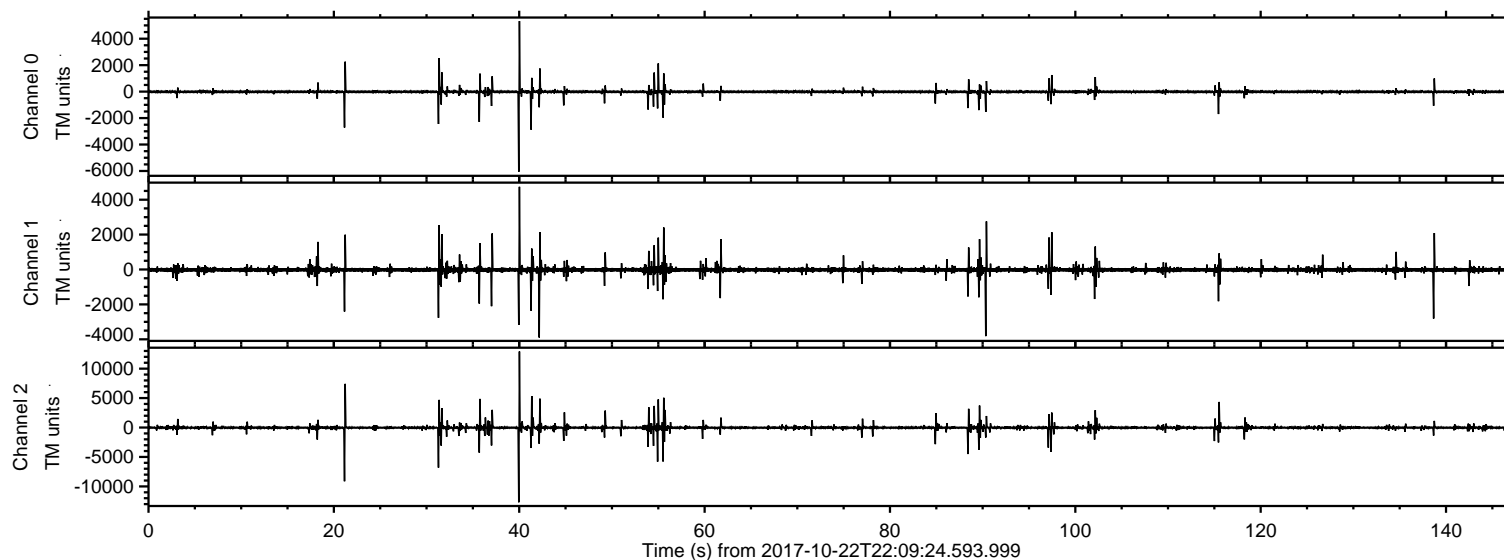

ELMAVAN 3D WAVEFORMS (Measured data sampled at 50 kHz) 51000 packets of 144 samples from 2017-10-22T22:09:24.593.999. Part 41/147

Processed Mon Oct 23 00:17:09 2017 by ELM ver.2012-10-06 from 001__elm20171022_220923__dat00.bin

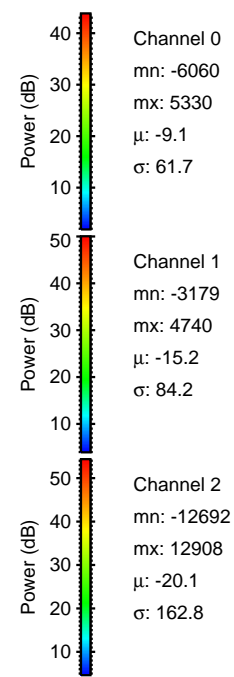
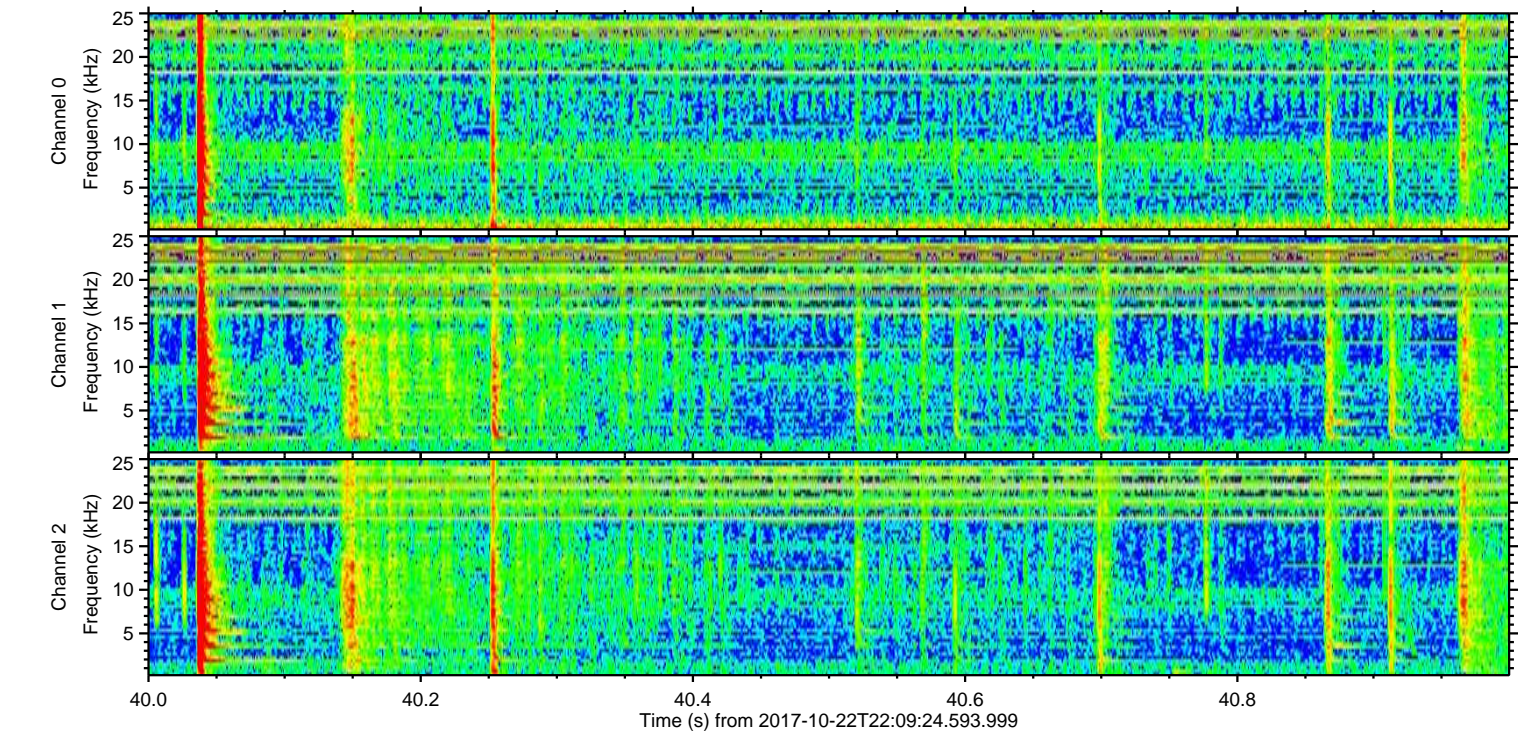
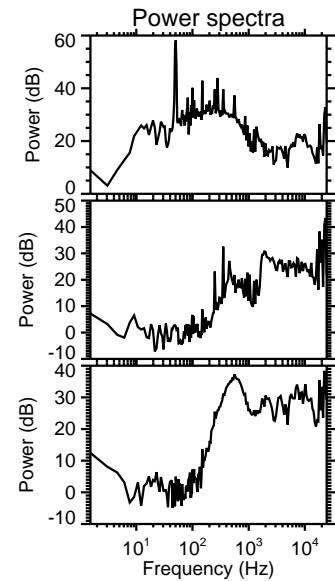
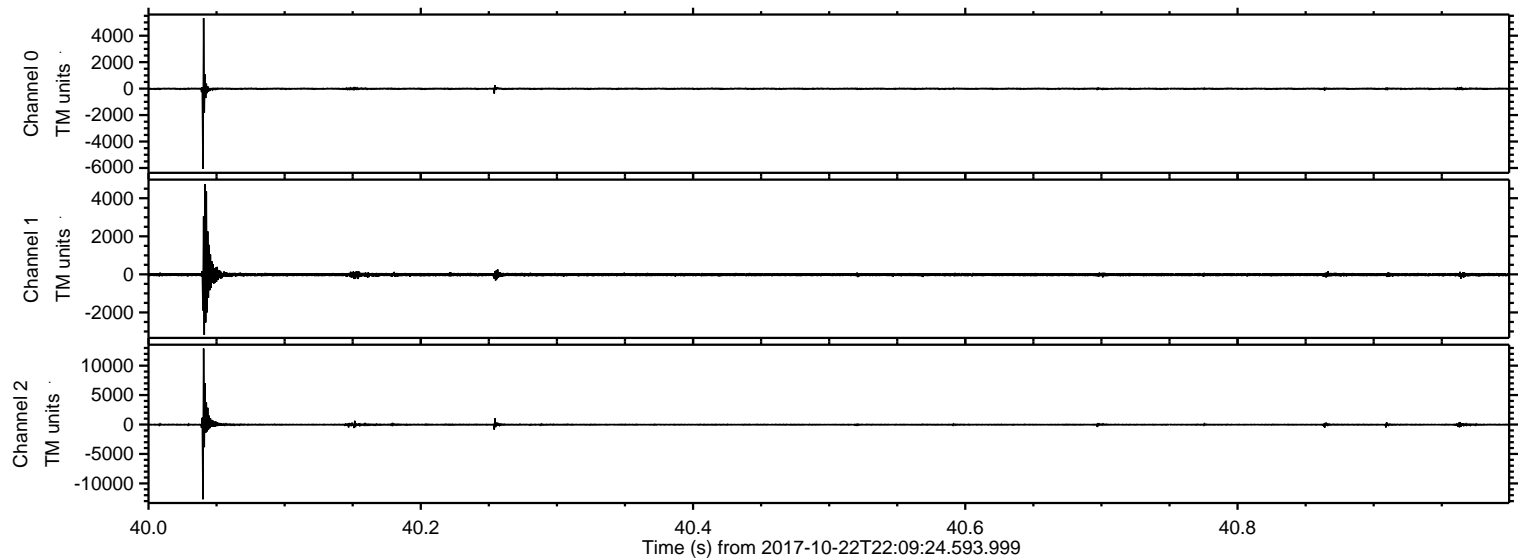

ELMAVAN 3D WAVEFORMS (Measured data sampled at 50 kHz) 51000 packets of 144 samples from 2017-10-22T22:09:24.593.999. Part 22/147

Processed Mon Oct 23 00:17:10 2017 by ELM ver.2012-10-06 from 001__elm20171022_220923__dat00.bin

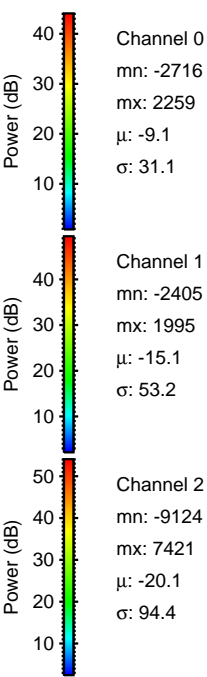
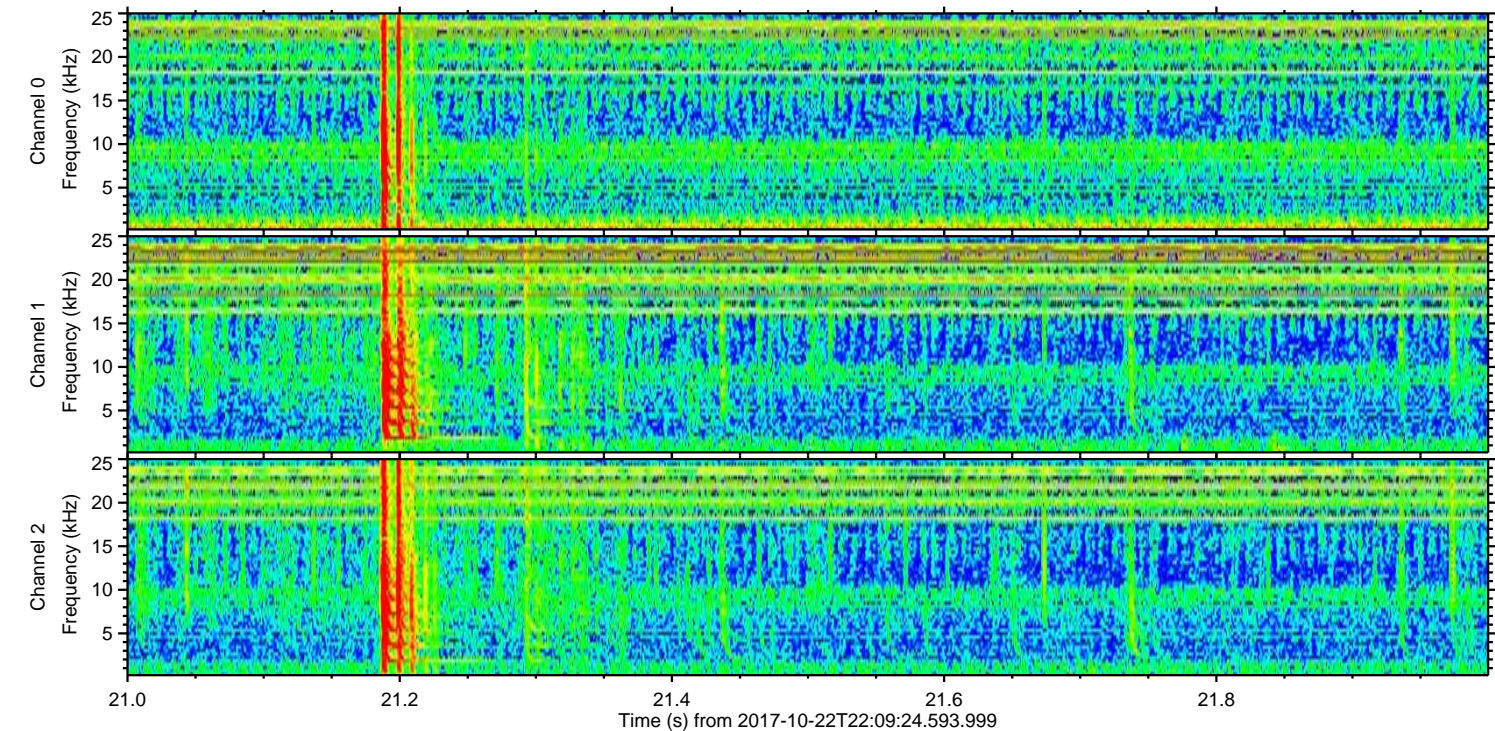
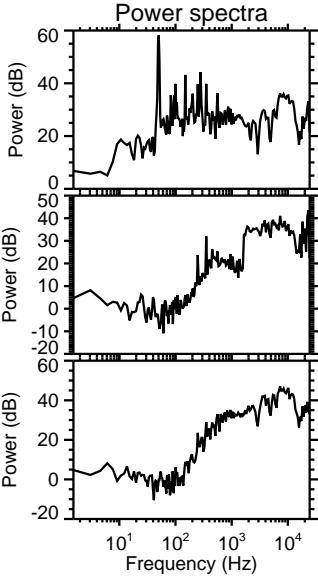
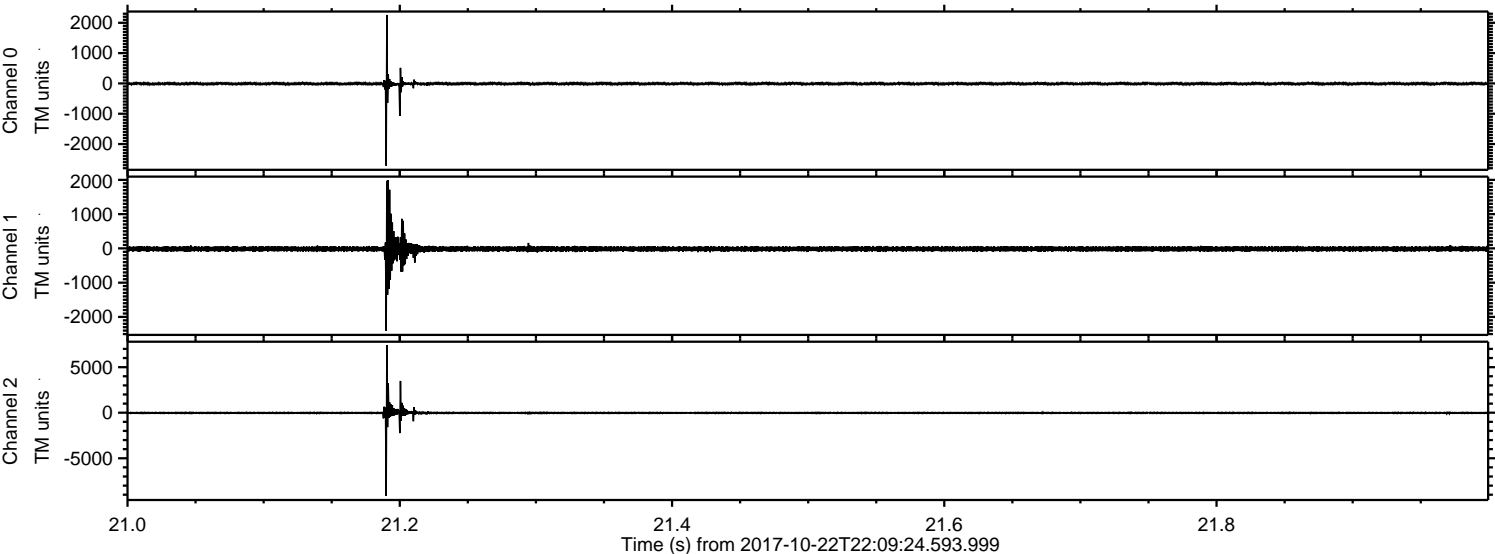

Channel 0
mn: -2716
mx: 2259
 μ : -9.1
 σ : 31.1

Channel 1
mn: -2405
mx: 1995
 μ : -15.1
 σ : 53.2

Channel 2
mn: -9124
mx: 7421
 μ : -20.1
 σ : 94.4

ELMAVAN 3D WAVEFORMS (Measured data sampled at 50 kHz) 51000 packets of 144 samples from 2017-10-22T22:09:24.593.999. Part 32/147

Processed Mon Oct 23 00:17:10 2017 by ELM ver.2012-10-06 from 001__elm20171022_220923__dat00.bin

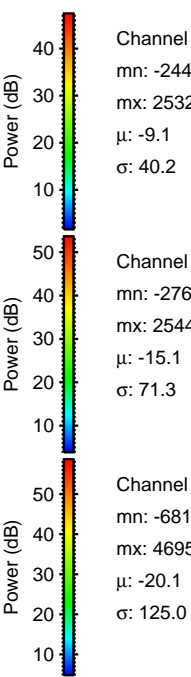
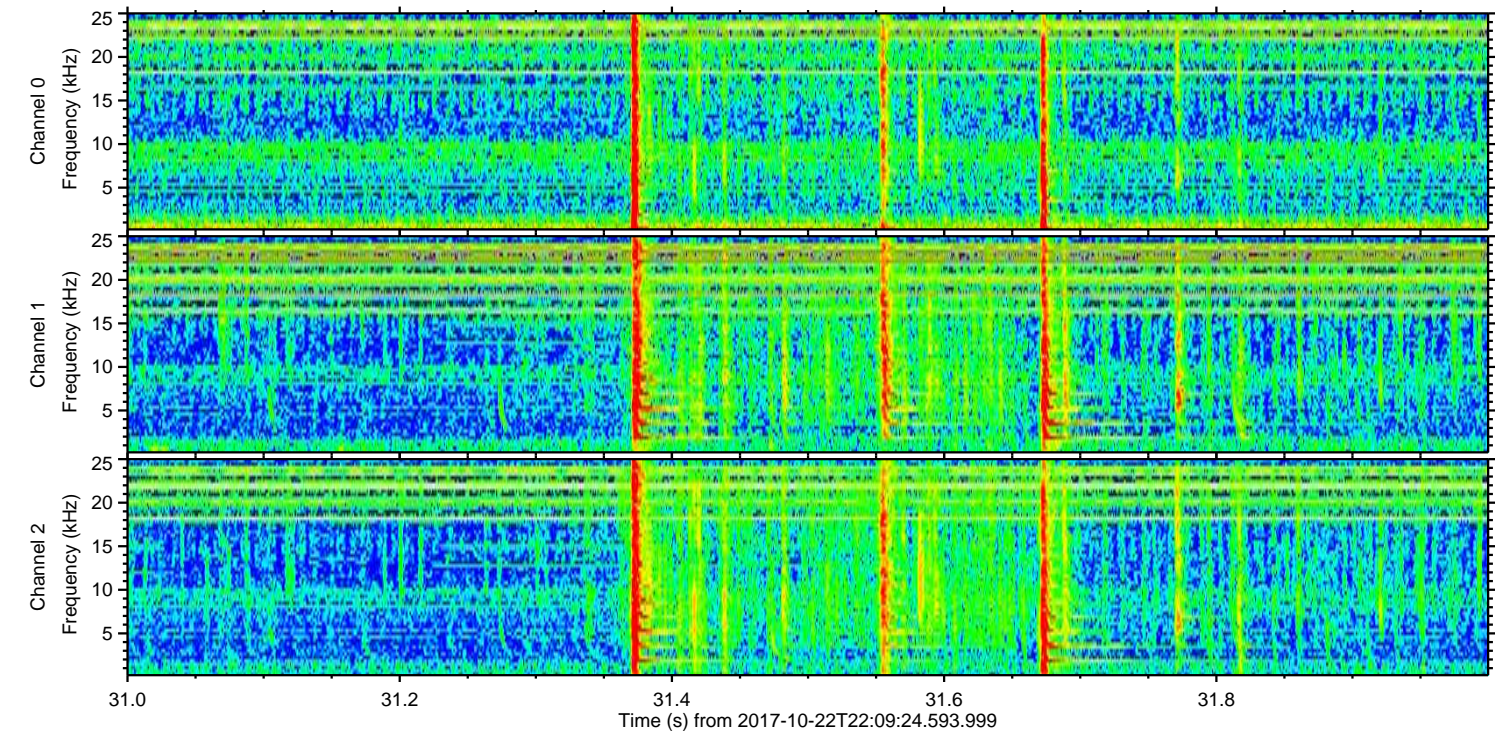
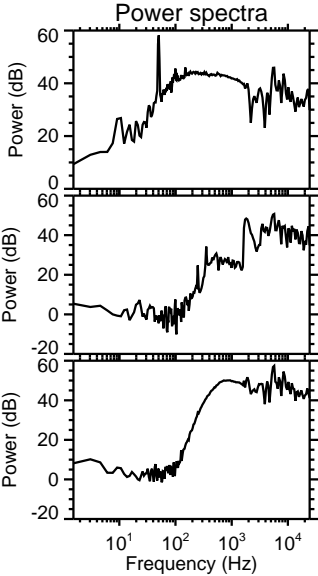
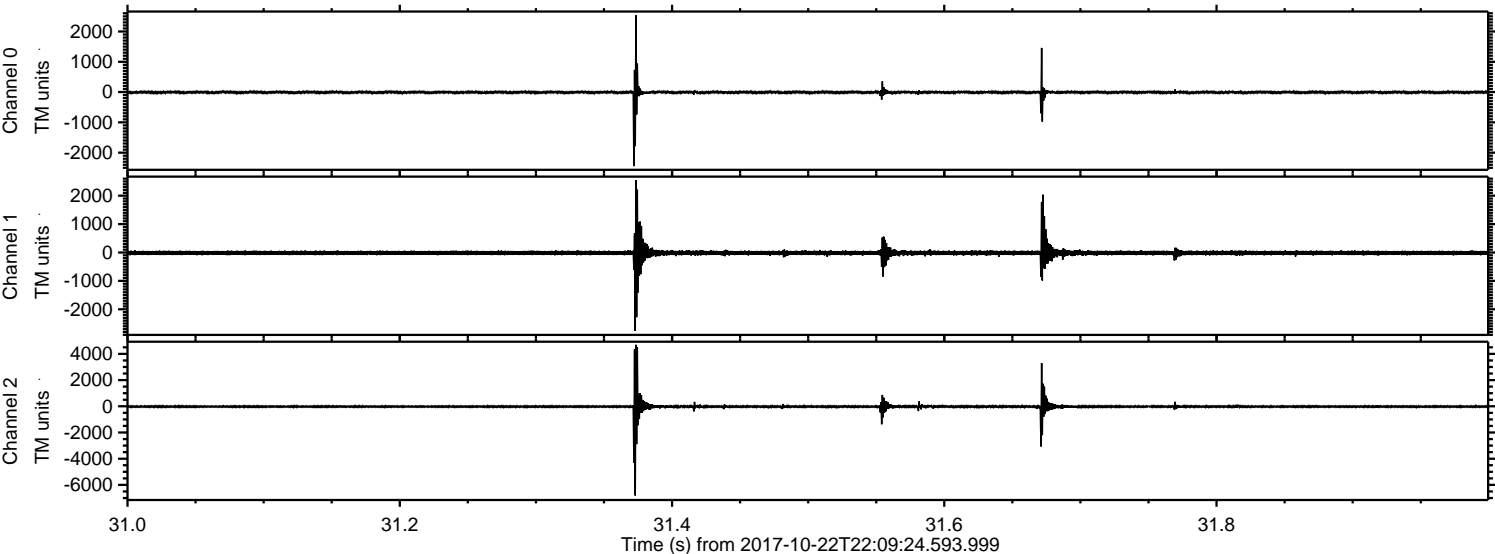

Processed Mon Oct 23 00:17:11 2017 by ELM ver.2012-10-06 from 001__elm20171022_220923__dat00.bin

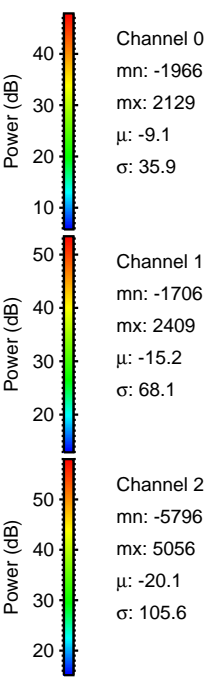
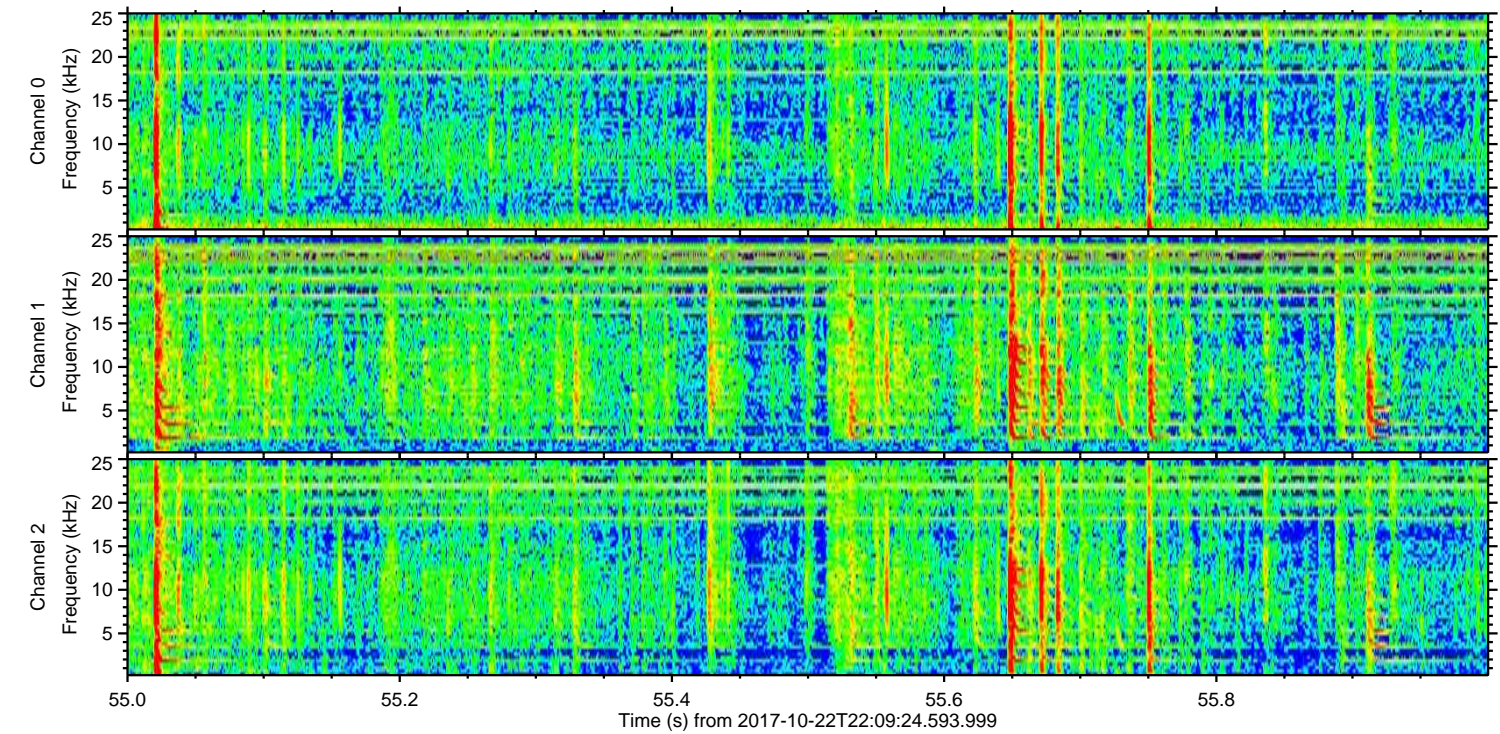
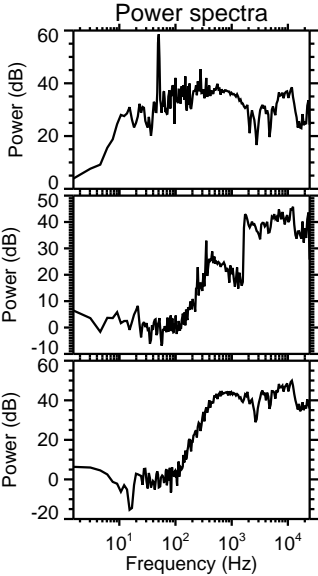
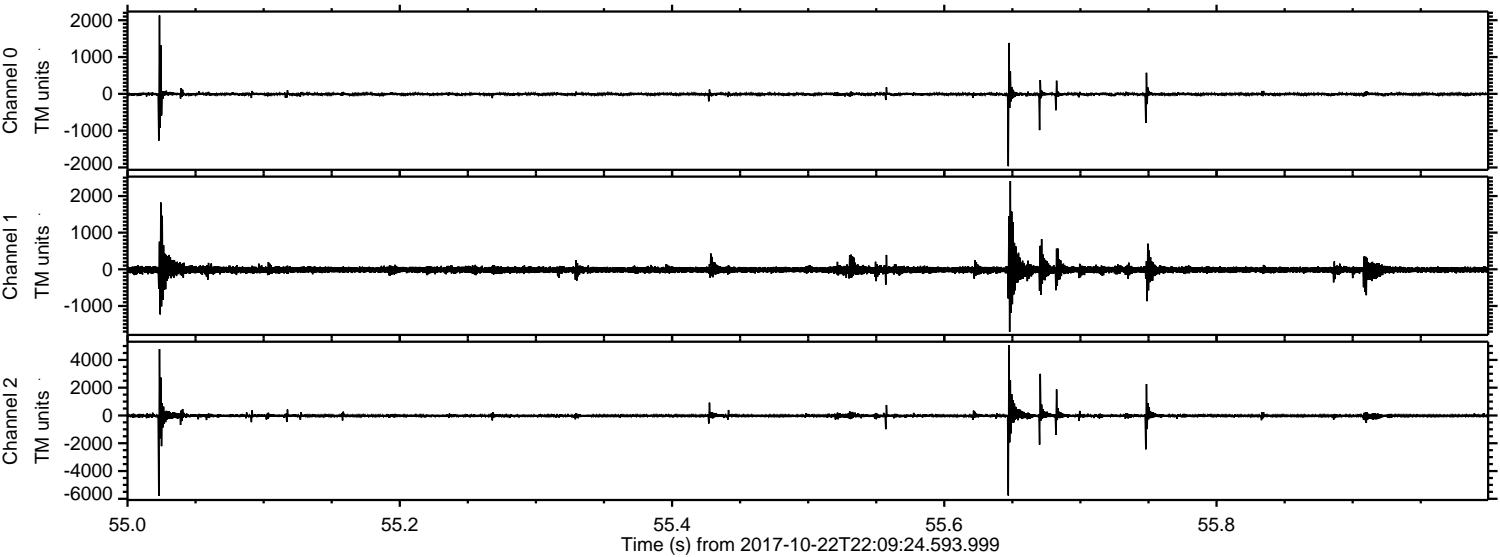

ELMAVAN 3D WAVEFORMS (Measured data sampled at 50 kHz) 51000 packets of 144 samples from 2017-10-22T22:09:24.593.999. Part 42/147

Processed Mon Oct 23 00:17:12 2017 by ELM ver.2012-10-06 from 001__elm20171022_220923__dat00.bin

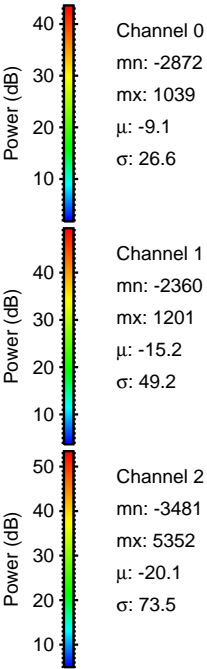
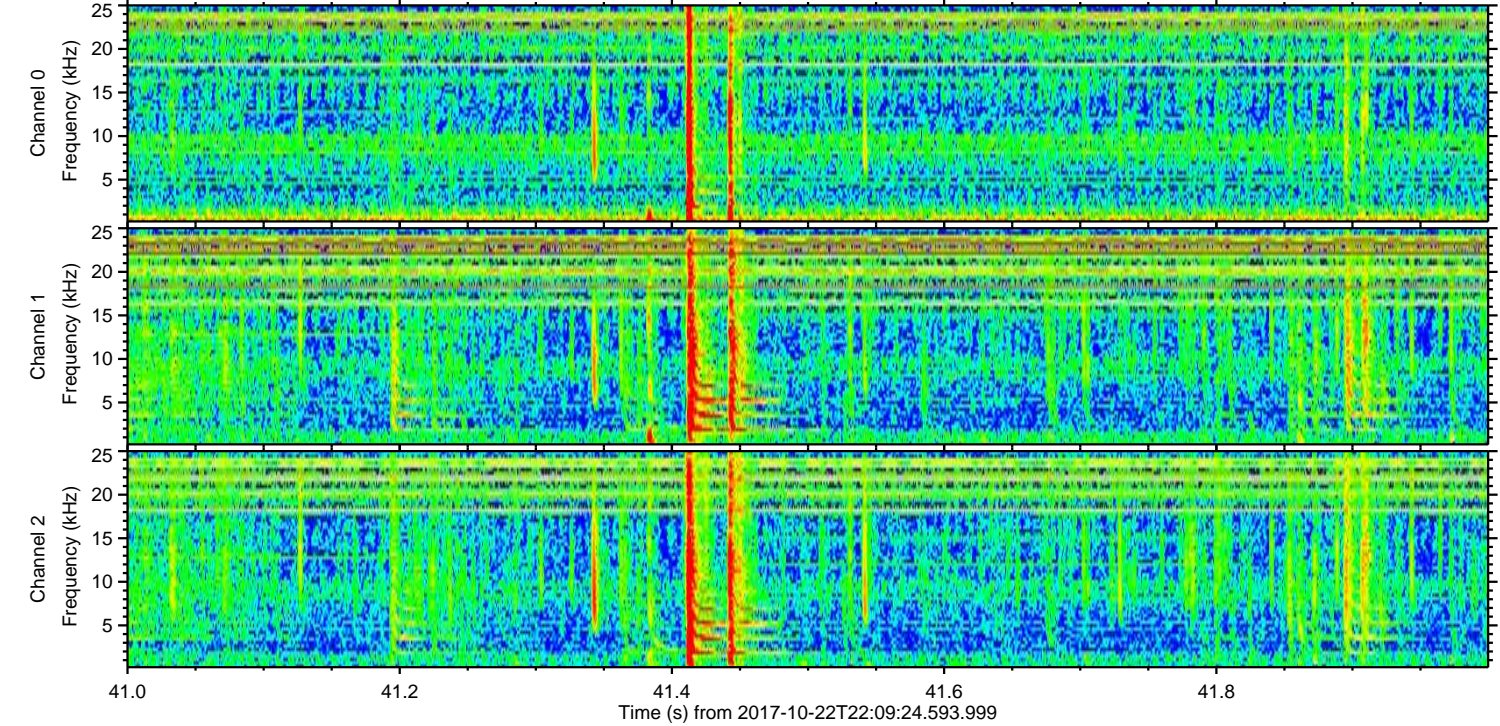
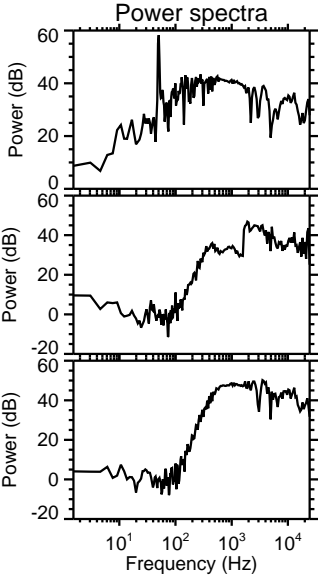
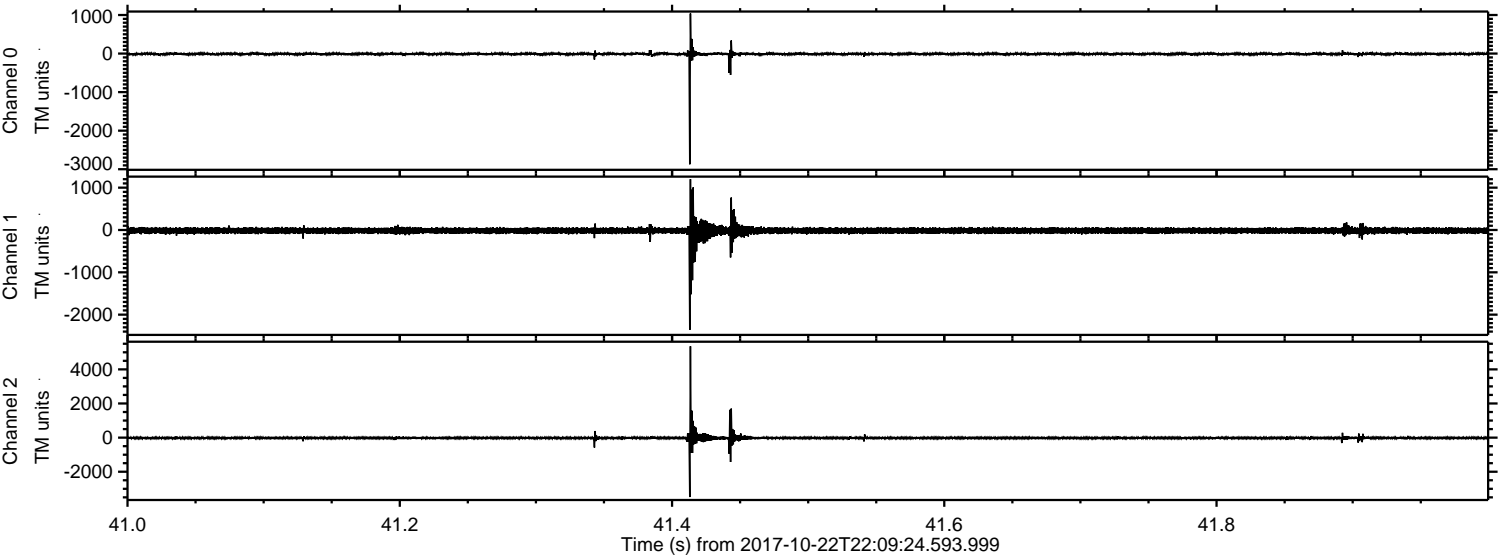

Channel 0
mn: -2872
mx: 1039
 μ : -9.1
 σ : 26.6

Channel 1
mn: -2360
mx: 1201
 μ : -15.2
 σ : 49.2

Channel 2
mn: -3481
mx: 5352
 μ : -20.1
 σ : 73.5

Processed Mon Oct 23 00:17:13 2017 by ELM ver.2012-10-06 from 001__elm20171022_220923__dat00.bin

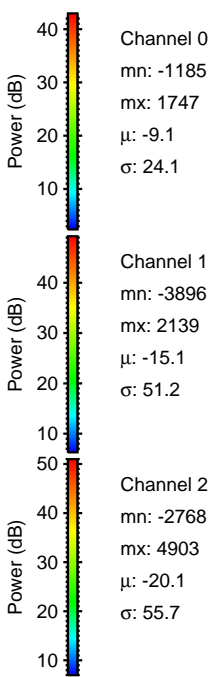
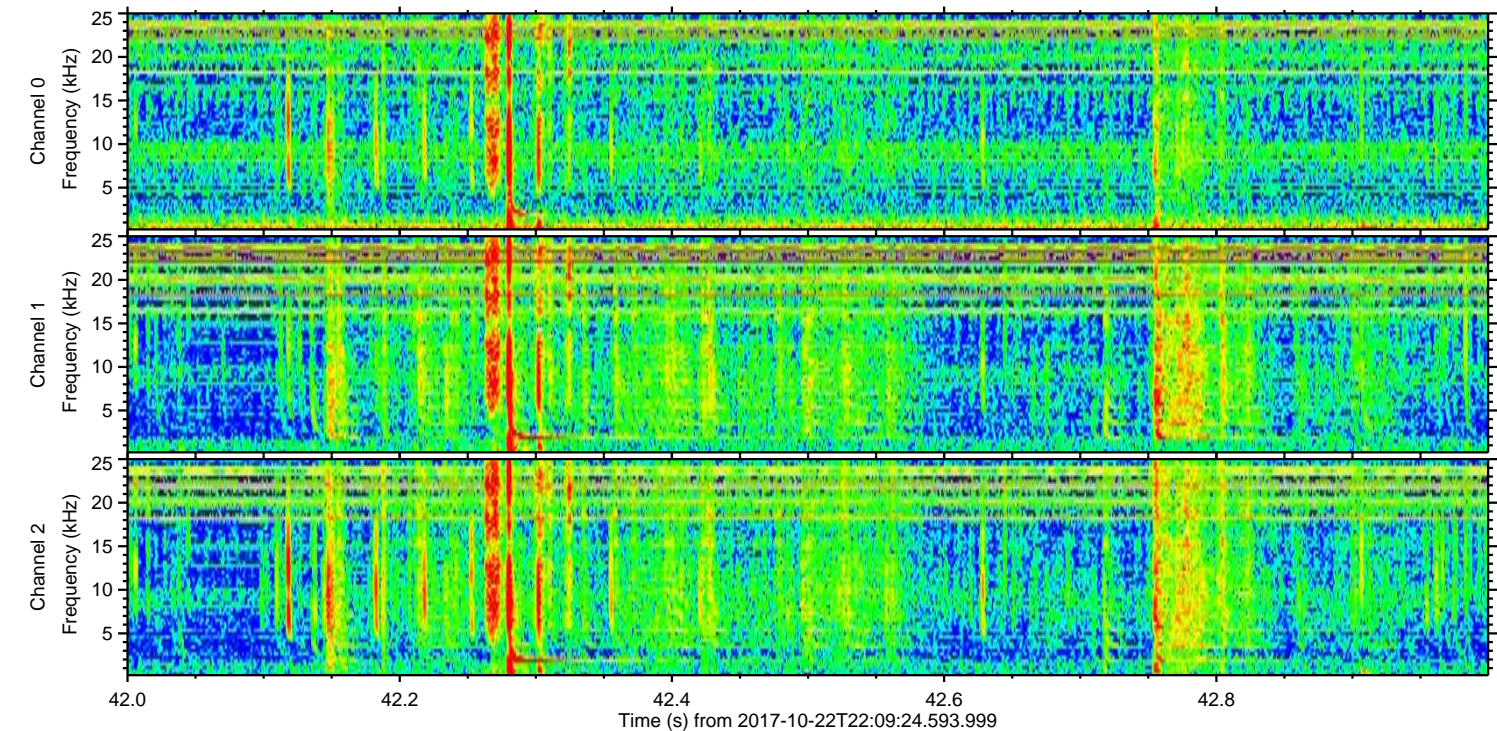
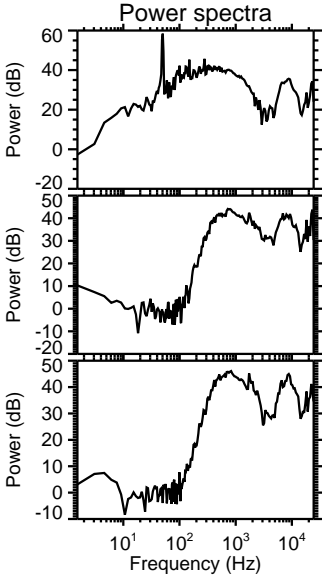
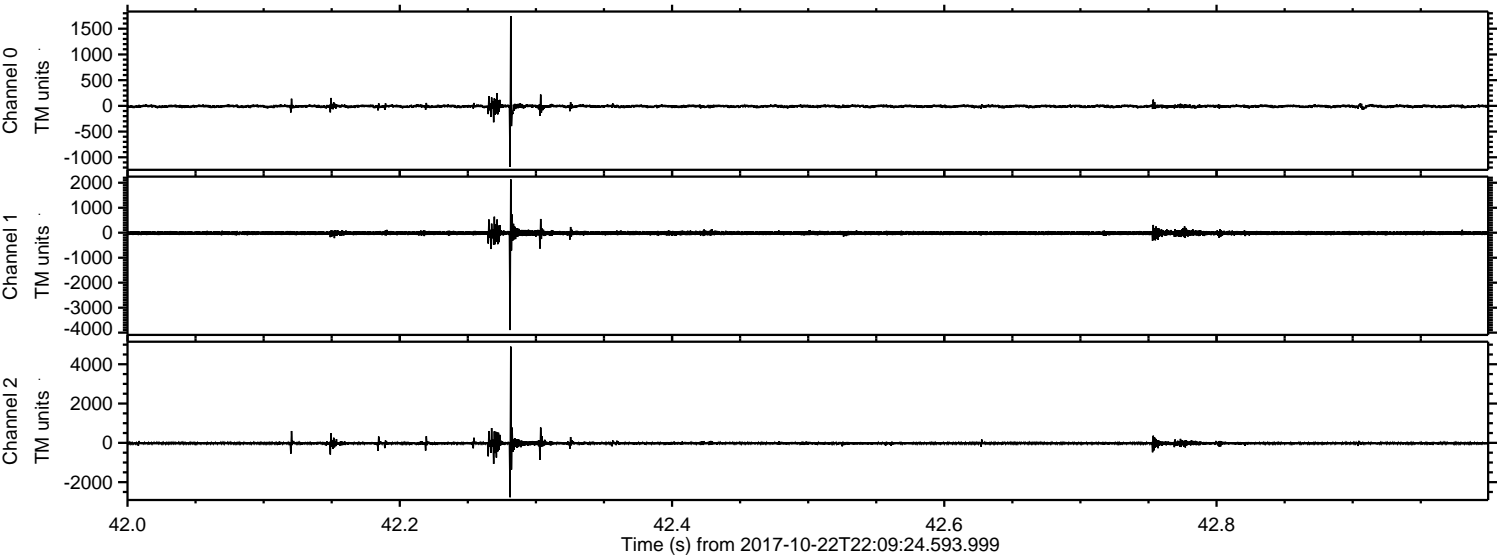

ELMAVAN 3D WAVEFORMS (Measured data sampled at 50 kHz) 51000 packets of 144 samples from 2017-10-22T22:09:24.593.999. Part 36/147

Processed Mon Oct 23 00:17:13 2017 by ELM ver.2012-10-06 from 001__elm20171022_220923__dat00.bin

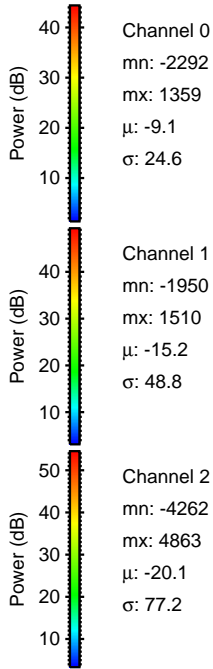
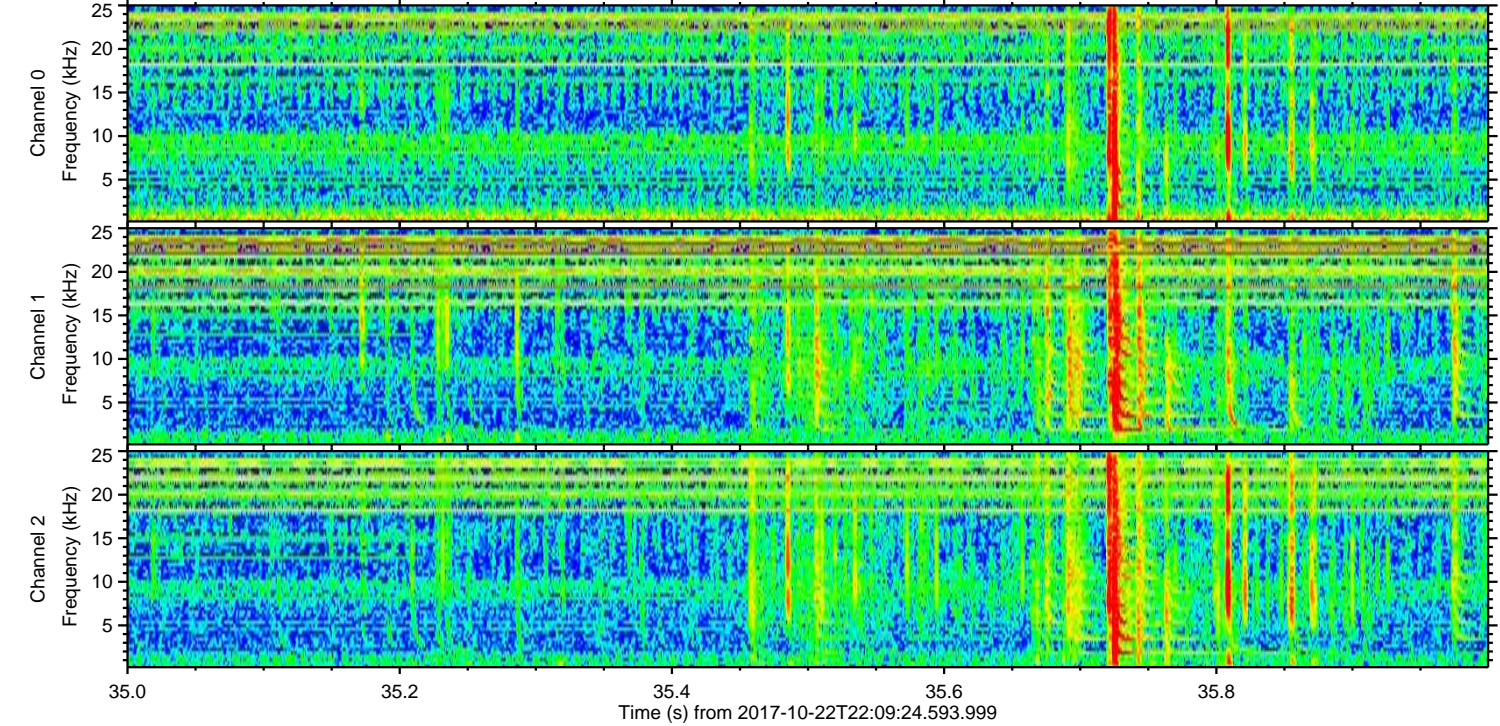
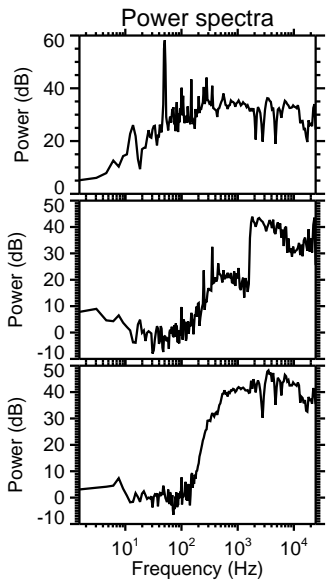
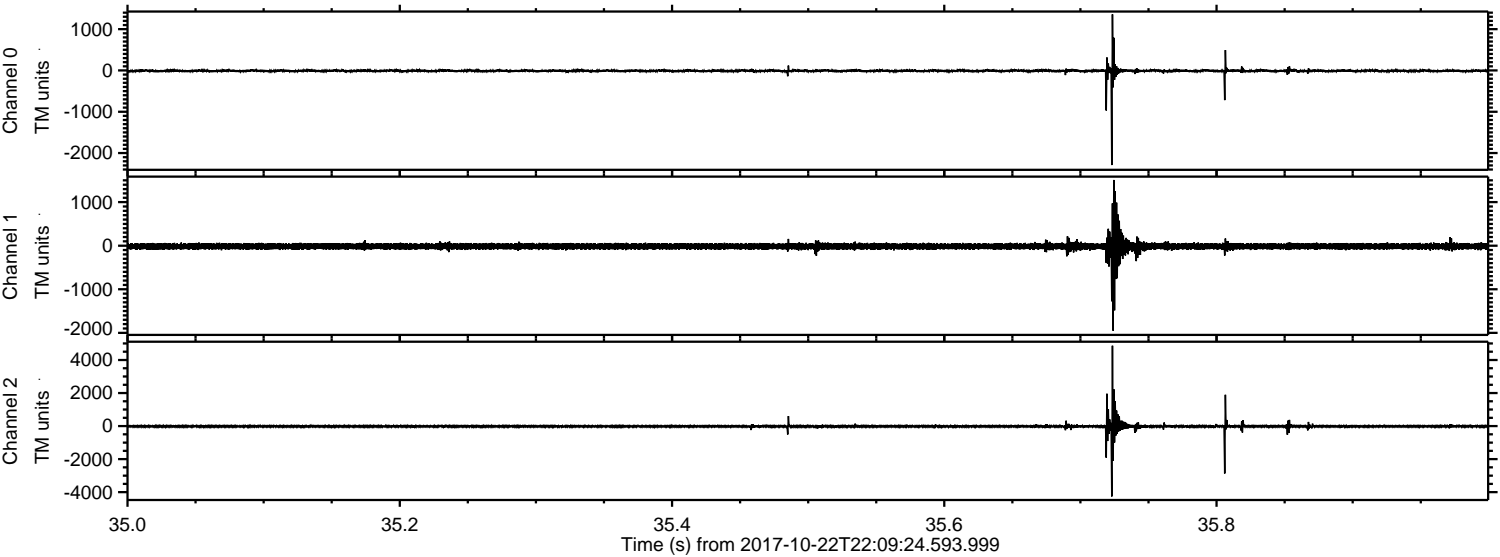

Processed Mon Oct 23 00:17:14 2017 by ELM ver.2012-10-06 from 001__elm20171022_220923__dat00.bin

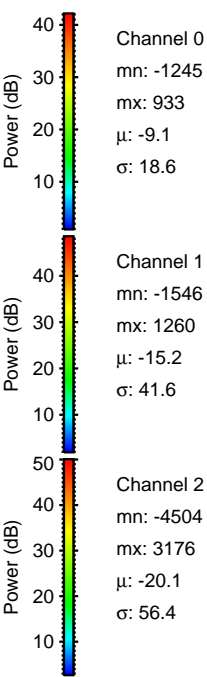
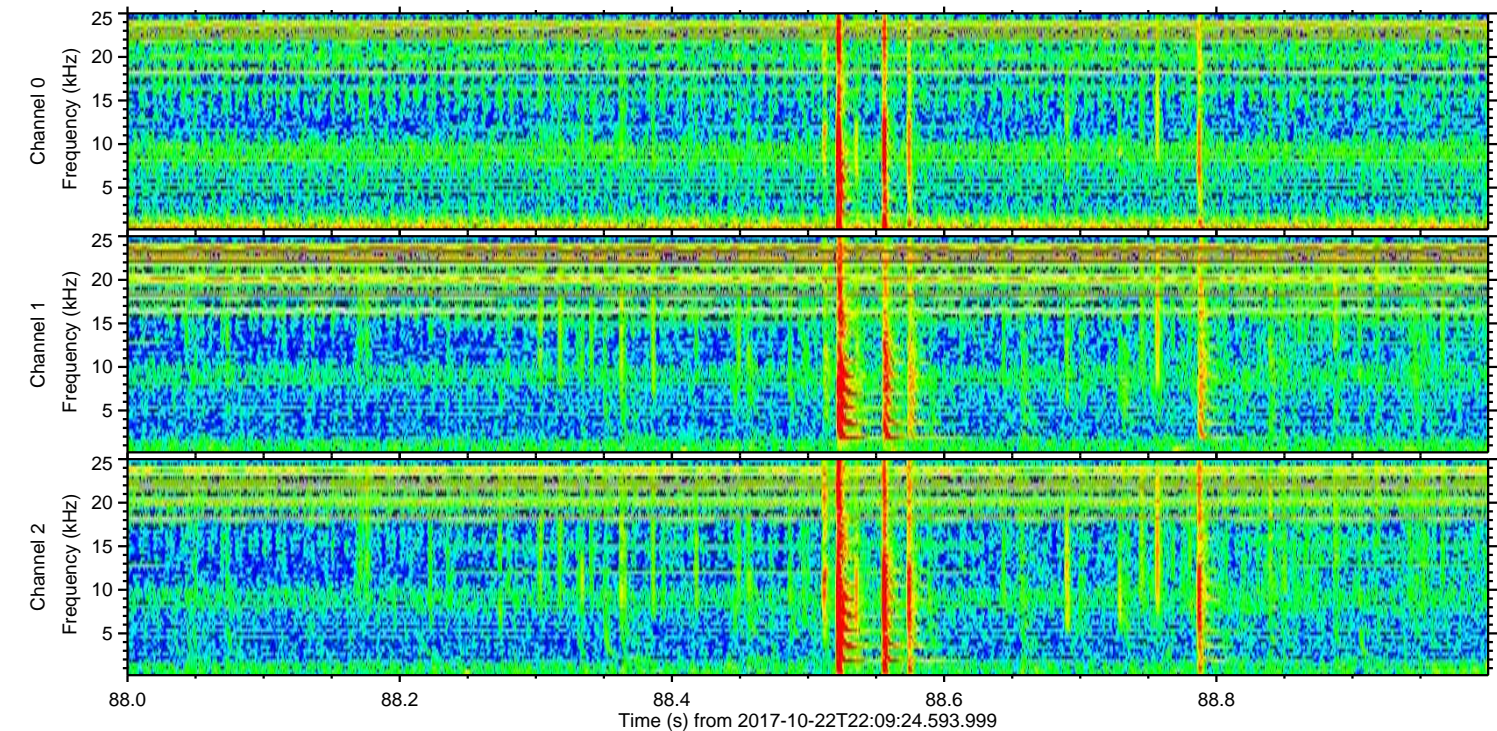
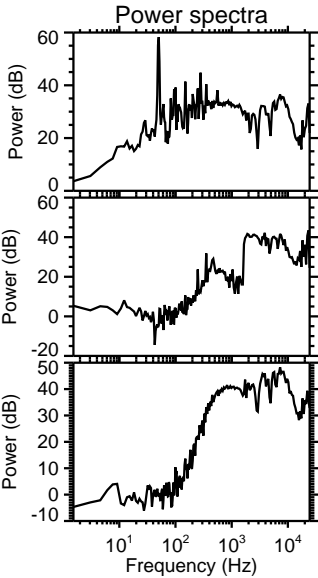
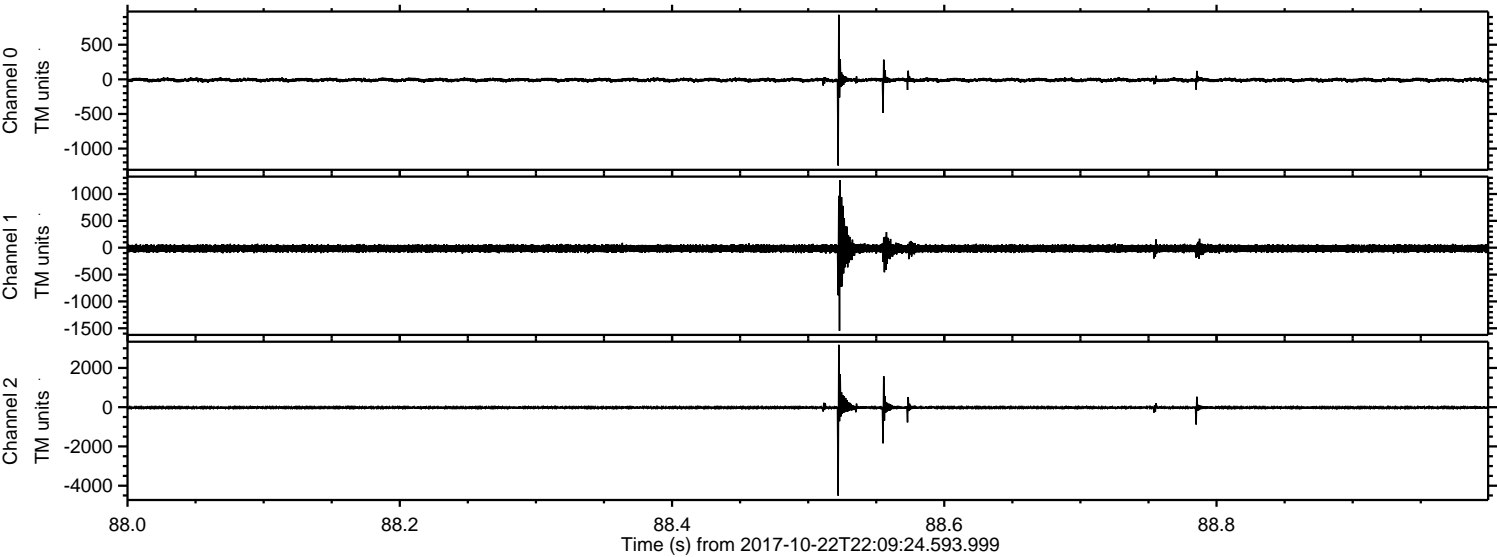

ELMAVAN 3D WAVEFORMS (Measured data sampled at 50 kHz) 51000 packets of 144 samples from 2017-10-22T22:09:24.593.999. Part 116/147

Processed Mon Oct 23 00:17:15 2017 by ELM ver.2012-10-06 from 001__elm20171022_220923__dat00.bin

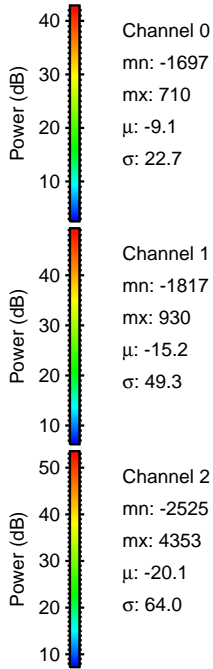
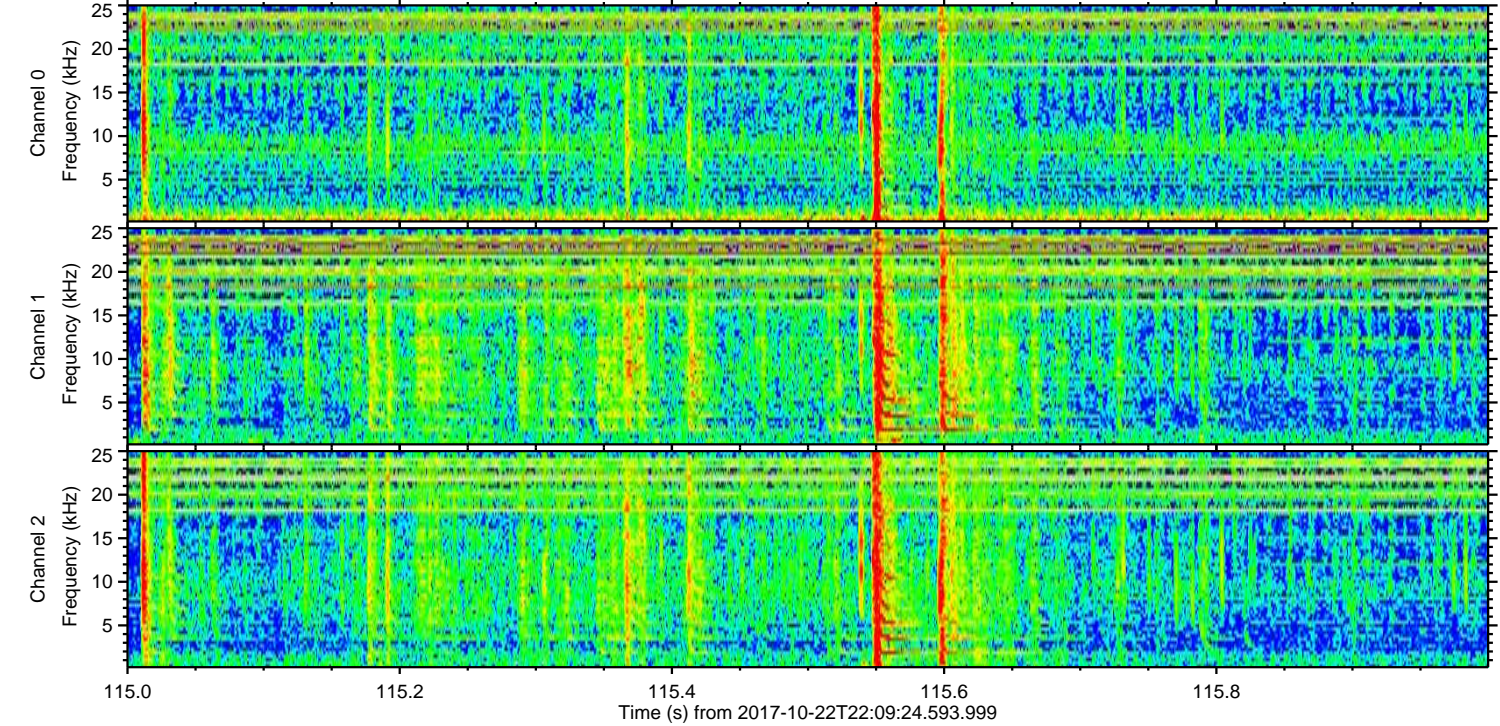
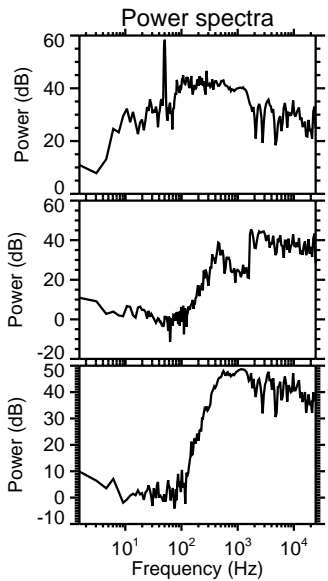
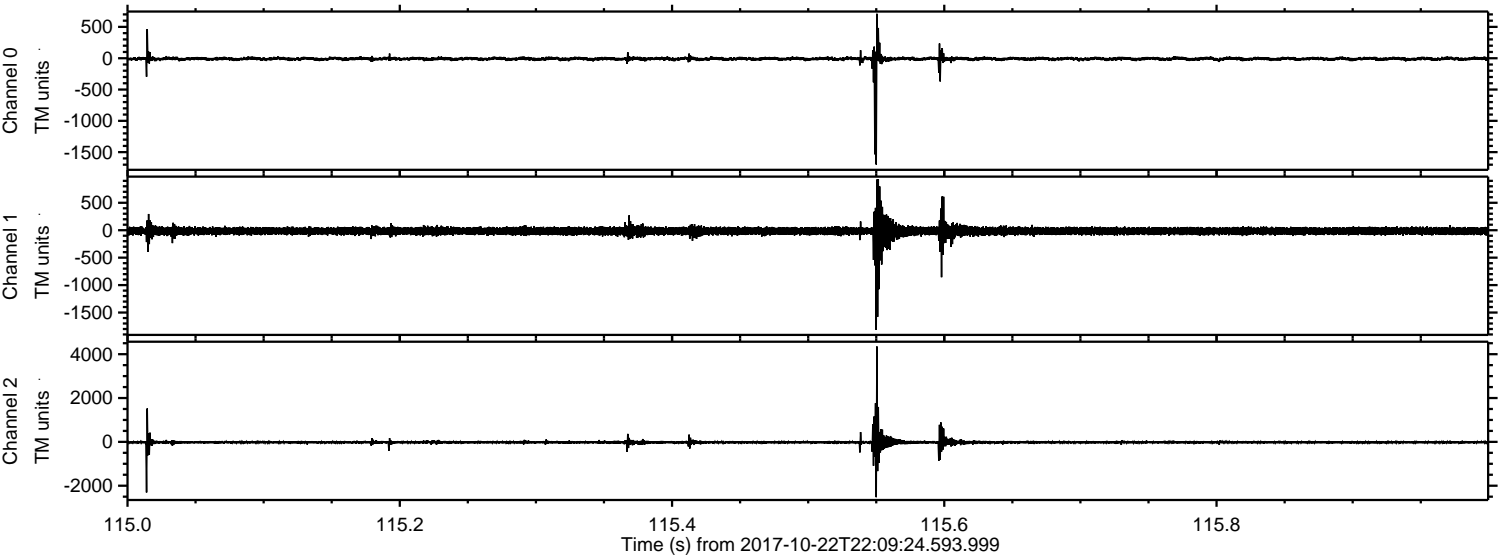

Channel 0
mn: -1697
mx: 710
 μ : -9.1
 σ : 22.7

Channel 1
mn: -1817
mx: 930
 μ : -15.2
 σ : 49.3

Channel 2
mn: -2525
mx: 4353
 μ : -20.1
 σ : 64.0

ELMAVAN 3D WAVEFORMS (Measured data sampled at 50 kHz) 51000 packets of 144 samples from 2017-10-22T22:09:24.593.999. Part 132/147

