

ELMAVAN 3D WAVEFORMS (Measured data sampled at 50 kHz) 51000 packets of 144 samples from 2017-10-22T20:49:21.075.000.

Processed Sun Oct 22 22:57:02 2017 by ELM ver.2012-10-06 from 001__elm20171022_204920__dat00.bin

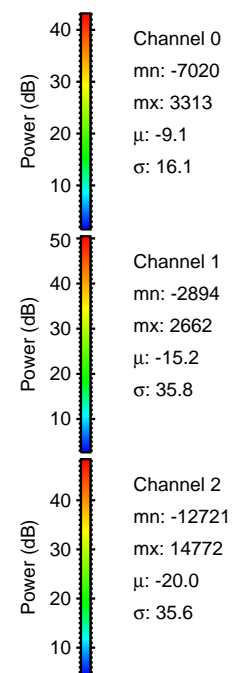
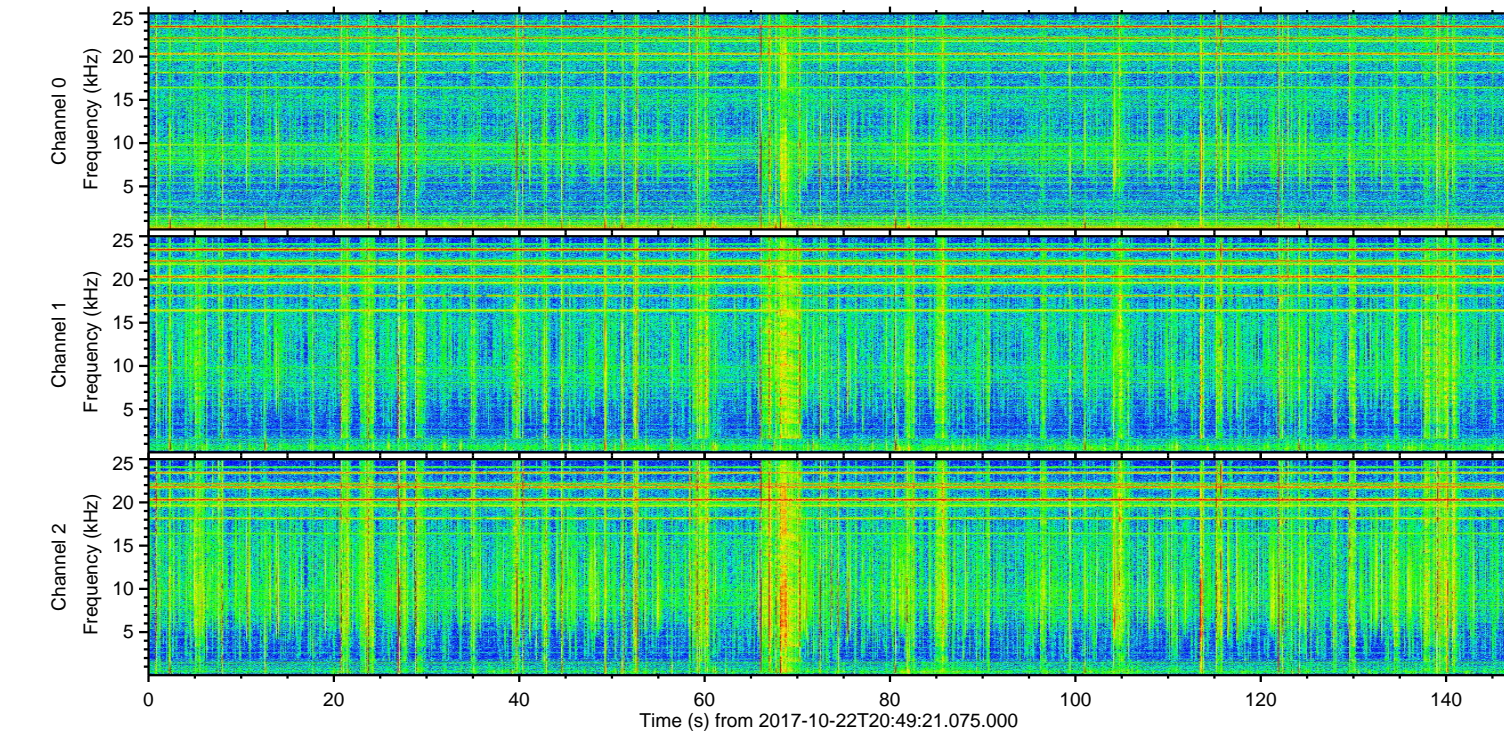
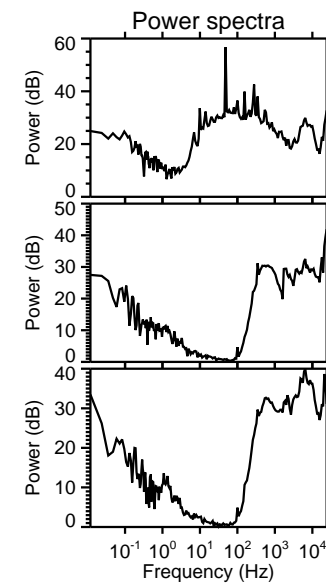
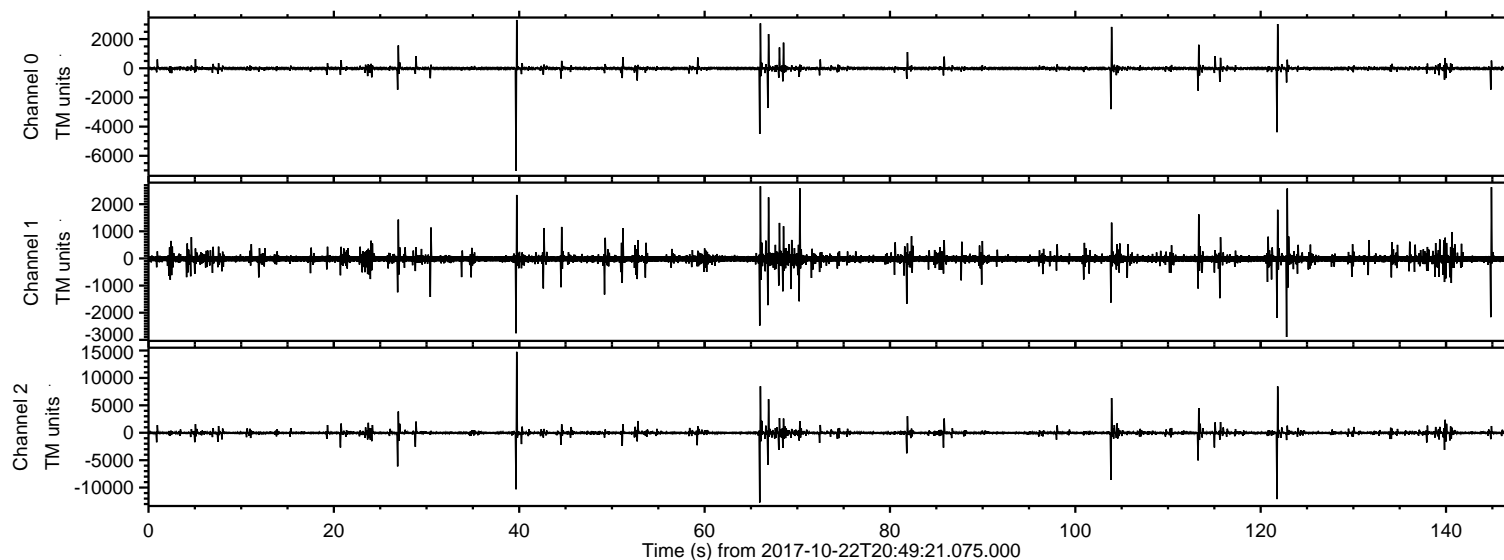

ELMAVAN 3D WAVEFORMS (Measured data sampled at 50 kHz) 51000 packets of 144 samples from 2017-10-22T20:49:21.075.000. Part 40/147

Processed Sun Oct 22 22:57:09 2017 by ELM ver.2012-10-06 from 001__elm20171022_204920__dat00.bin

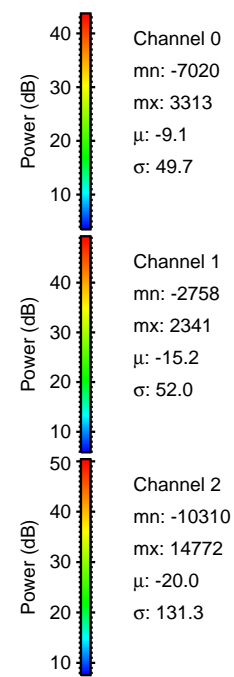
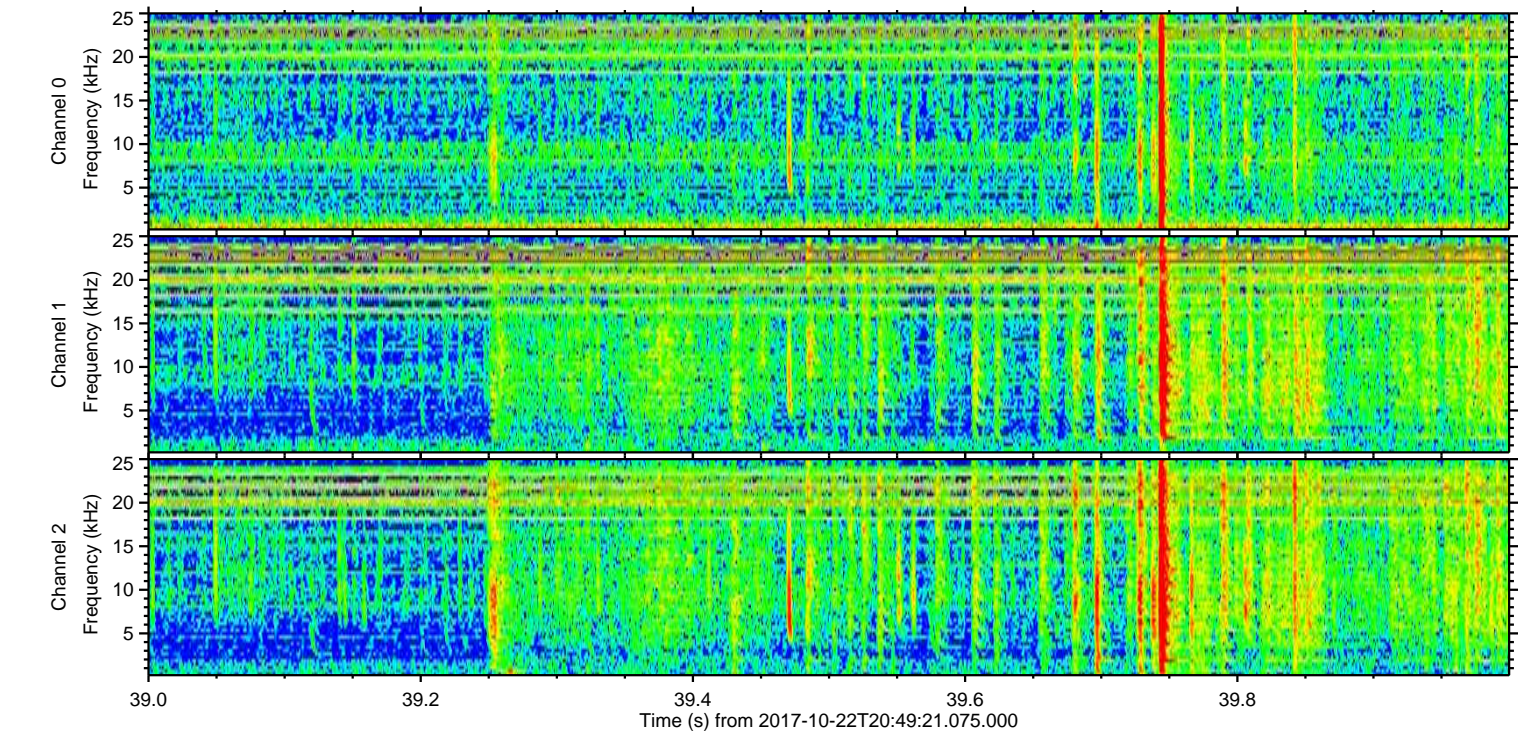
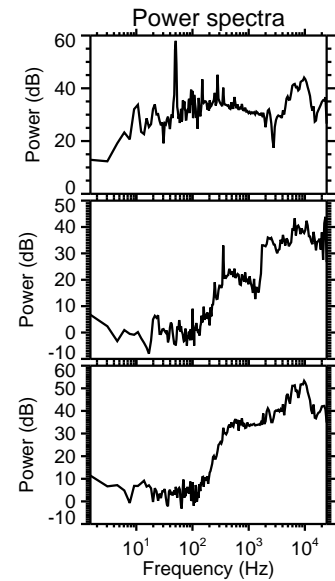
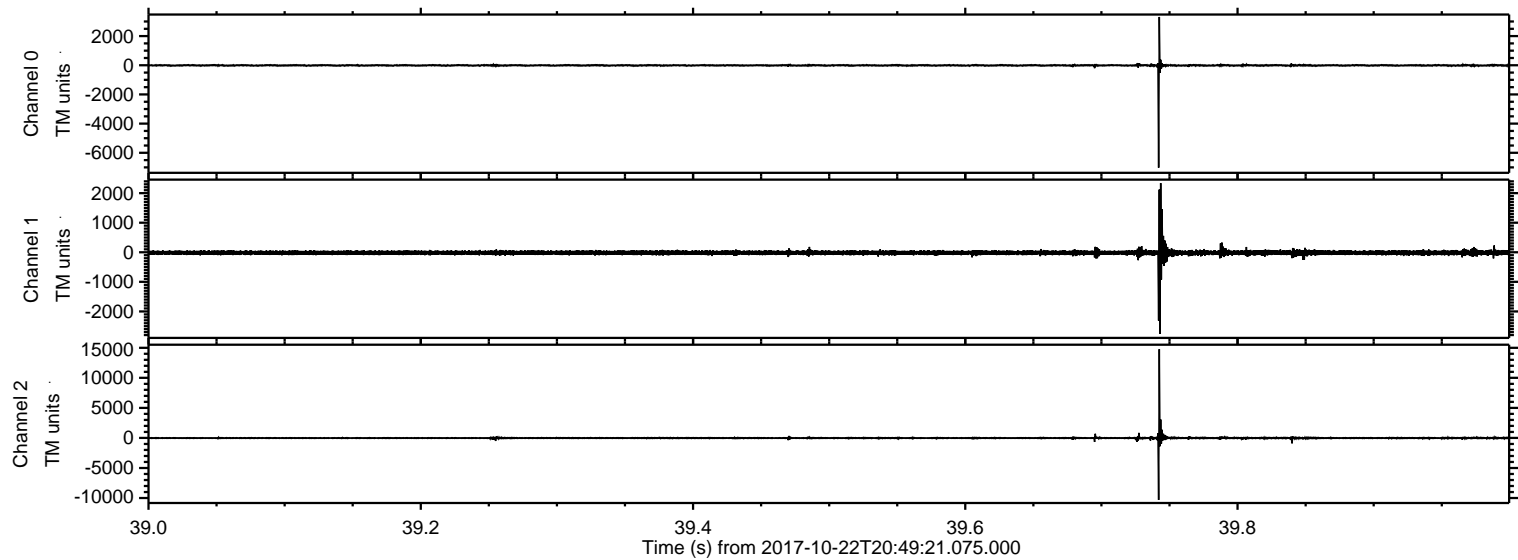

Processed Sun Oct 22 22:57:10 2017 by ELM ver.2012-10-06 from 001__elm20171022_204920__dat00.bin

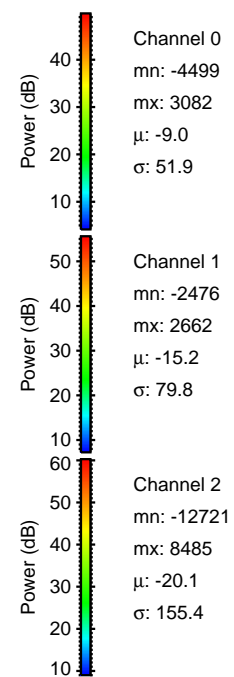
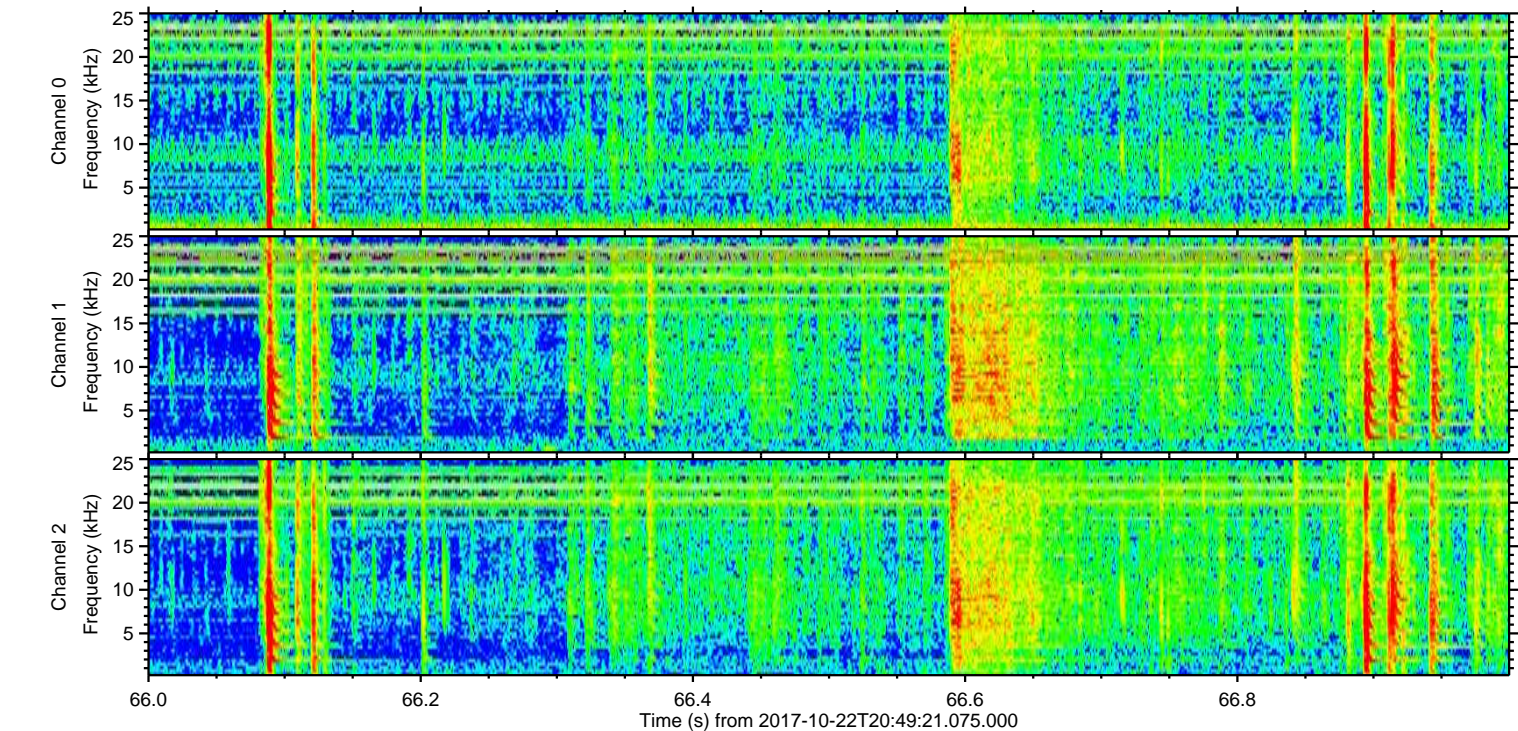
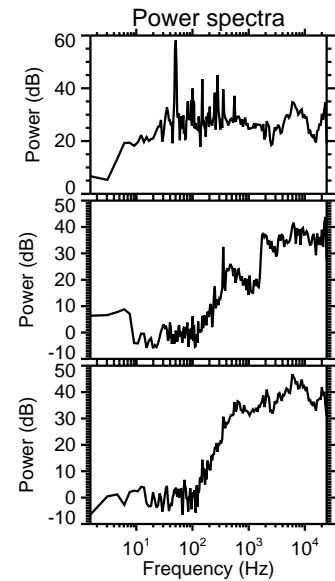
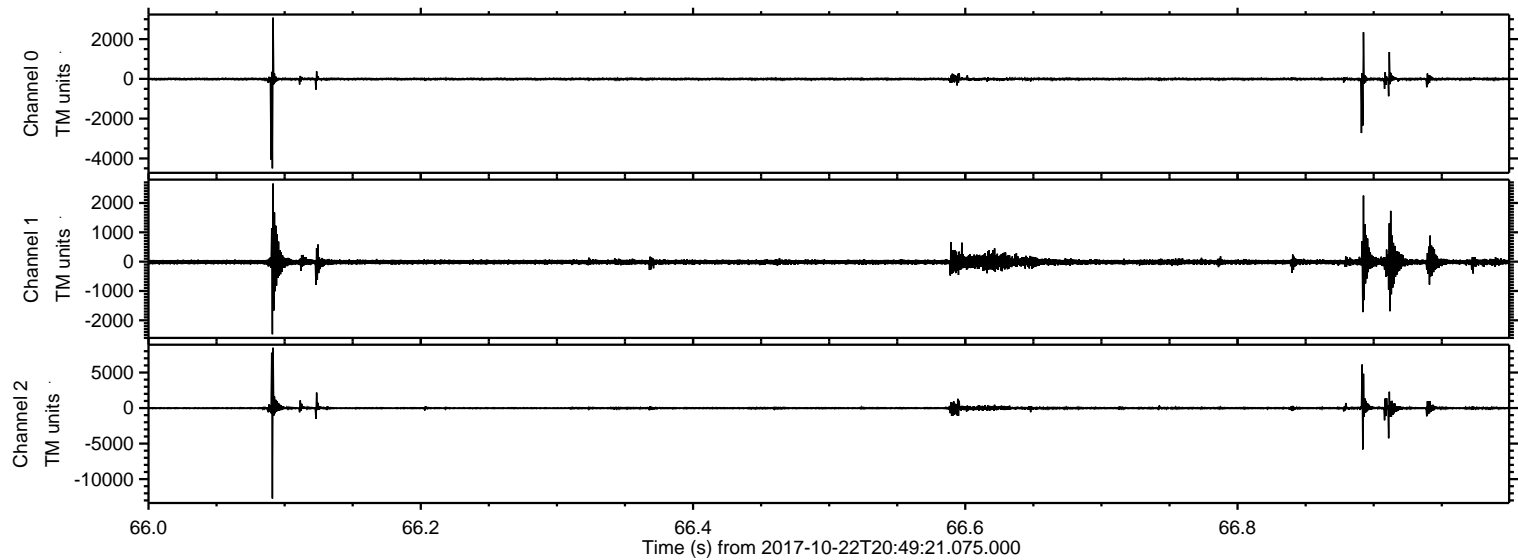

ELMAVAN 3D WAVEFORMS (Measured data sampled at 50 kHz) 51000 packets of 144 samples from 2017-10-22T20:49:21.075.000. Part 122/147

Processed Sun Oct 22 22:57:11 2017 by ELM ver.2012-10-06 from 001__elm20171022_204920__dat00.bin

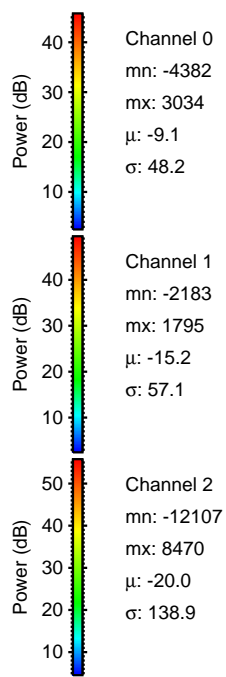
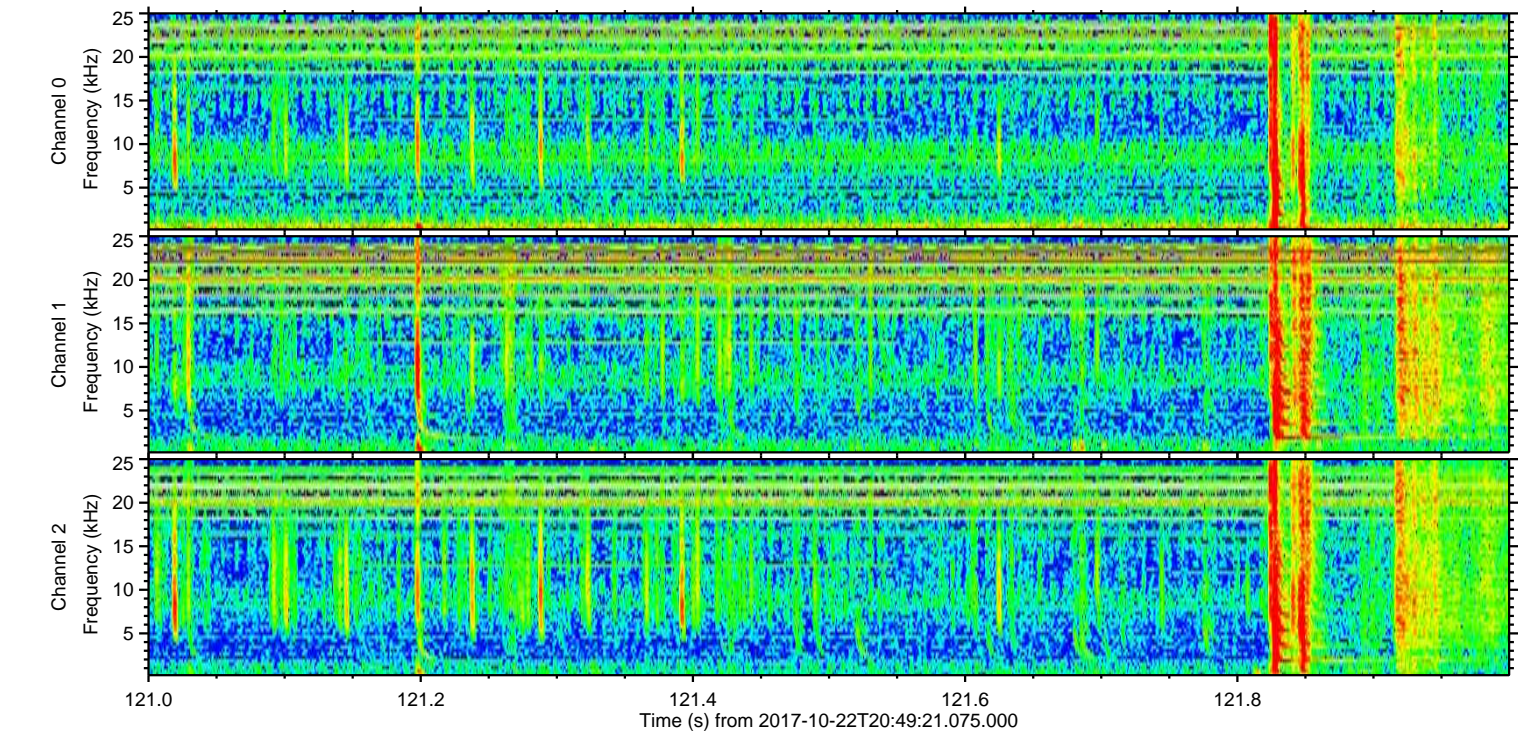
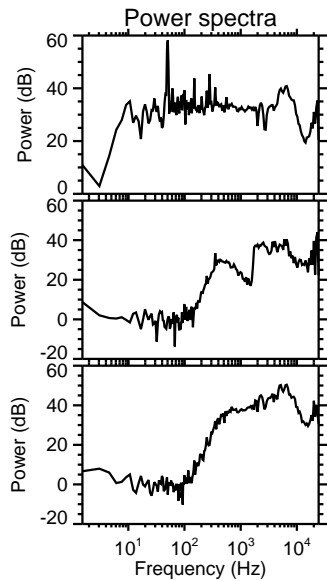
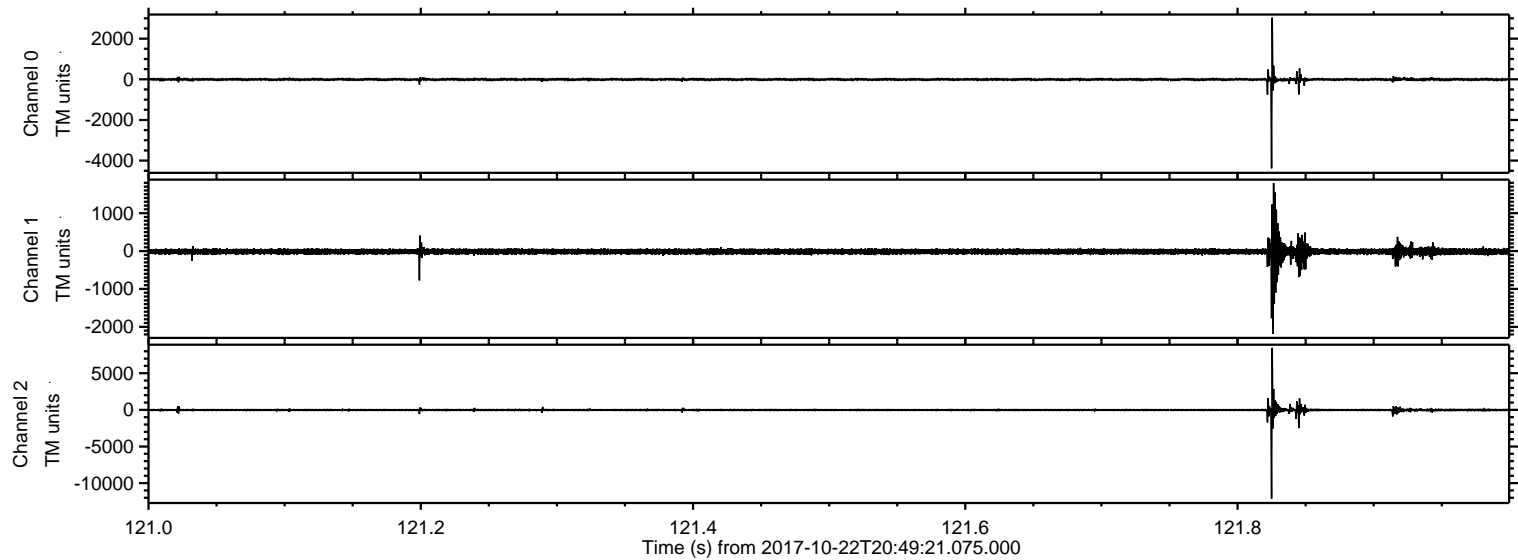

Channel 0
mn: -4382
mx: 3034
 μ : -9.1
 σ : 48.2

Channel 1
mn: -2183
mx: 1795
 μ : -15.2
 σ : 57.1

Channel 2
mn: -12107
mx: 8470
 μ : -20.0
 σ : 138.9

ELMAVAN 3D WAVEFORMS (Measured data sampled at 50 kHz) 51000 packets of 144 samples from 2017-10-22T20:49:21.075.000. Part 104/147

Processed Sun Oct 22 22:57:11 2017 by ELM ver.2012-10-06 from 001__elm20171022_204920__dat00.bin

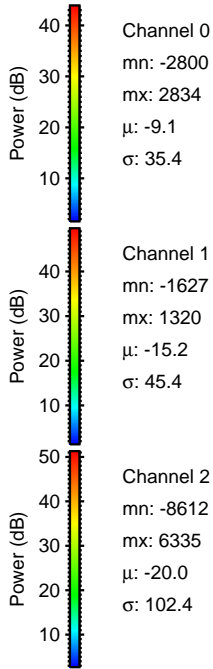
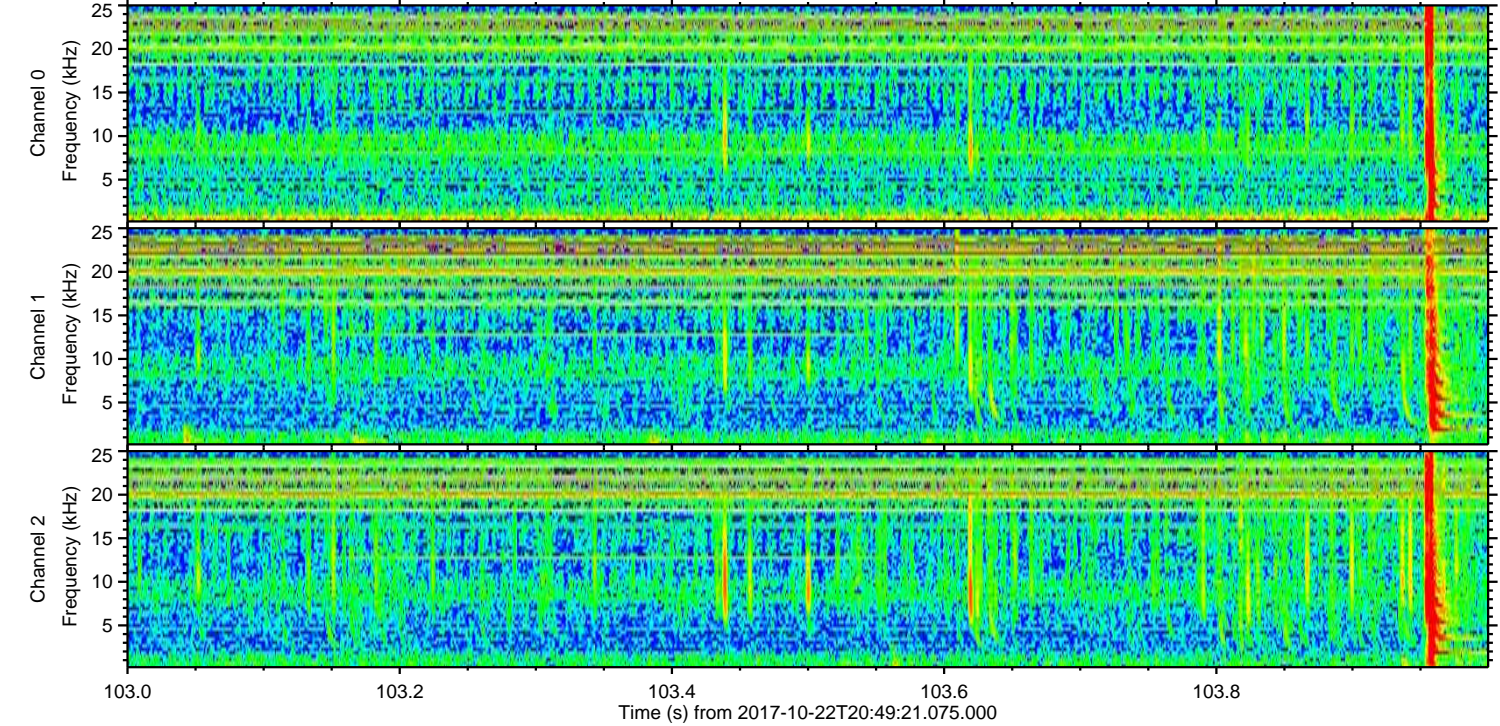
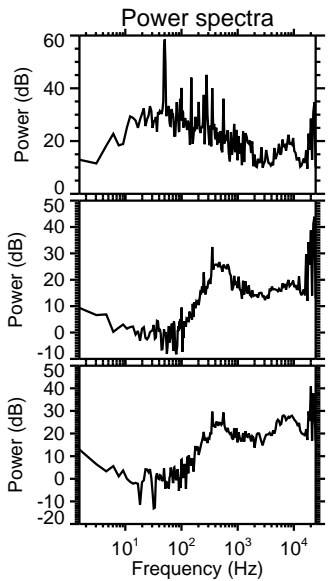
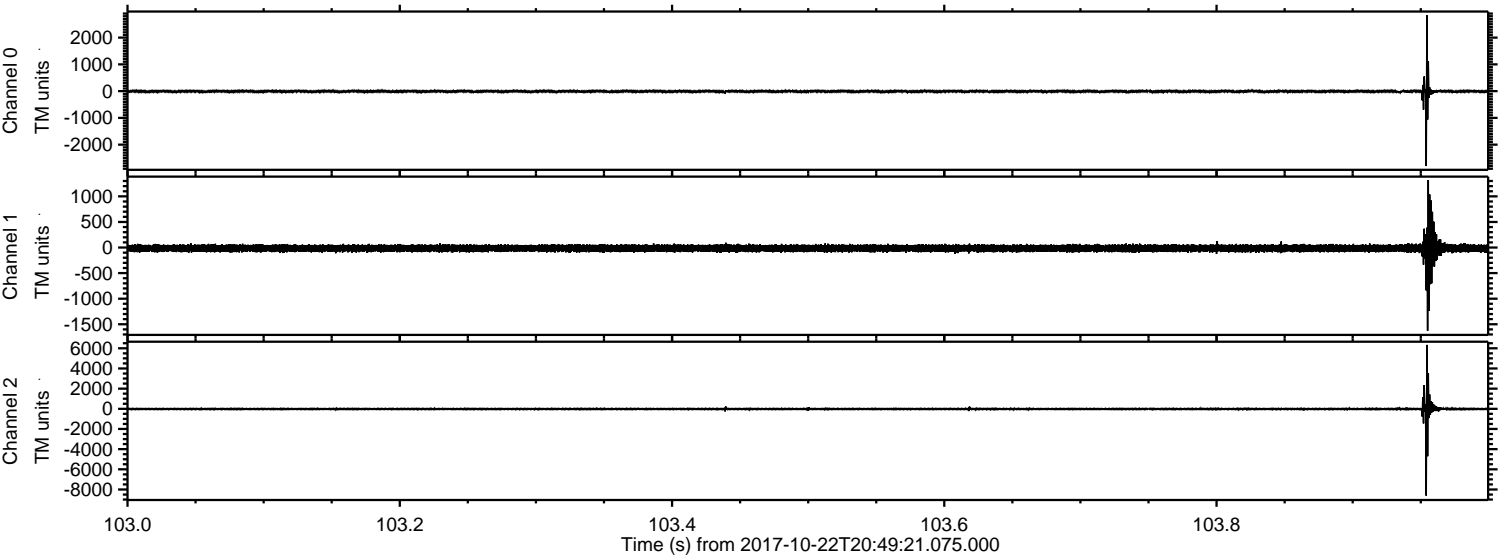

ELMAVAN 3D WAVEFORMS (Measured data sampled at 50 kHz) 51000 packets of 144 samples from 2017-10-22T20:49:21.075.000. Part 27/147

Processed Sun Oct 22 22:57:12 2017 by ELM ver.2012-10-06 from 001__elm20171022_204920__dat00.bin

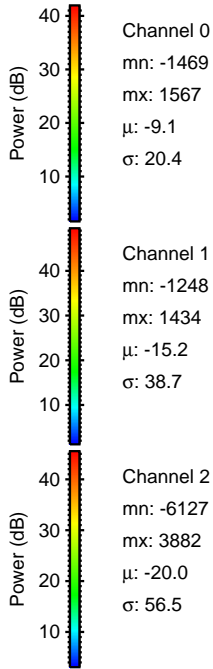
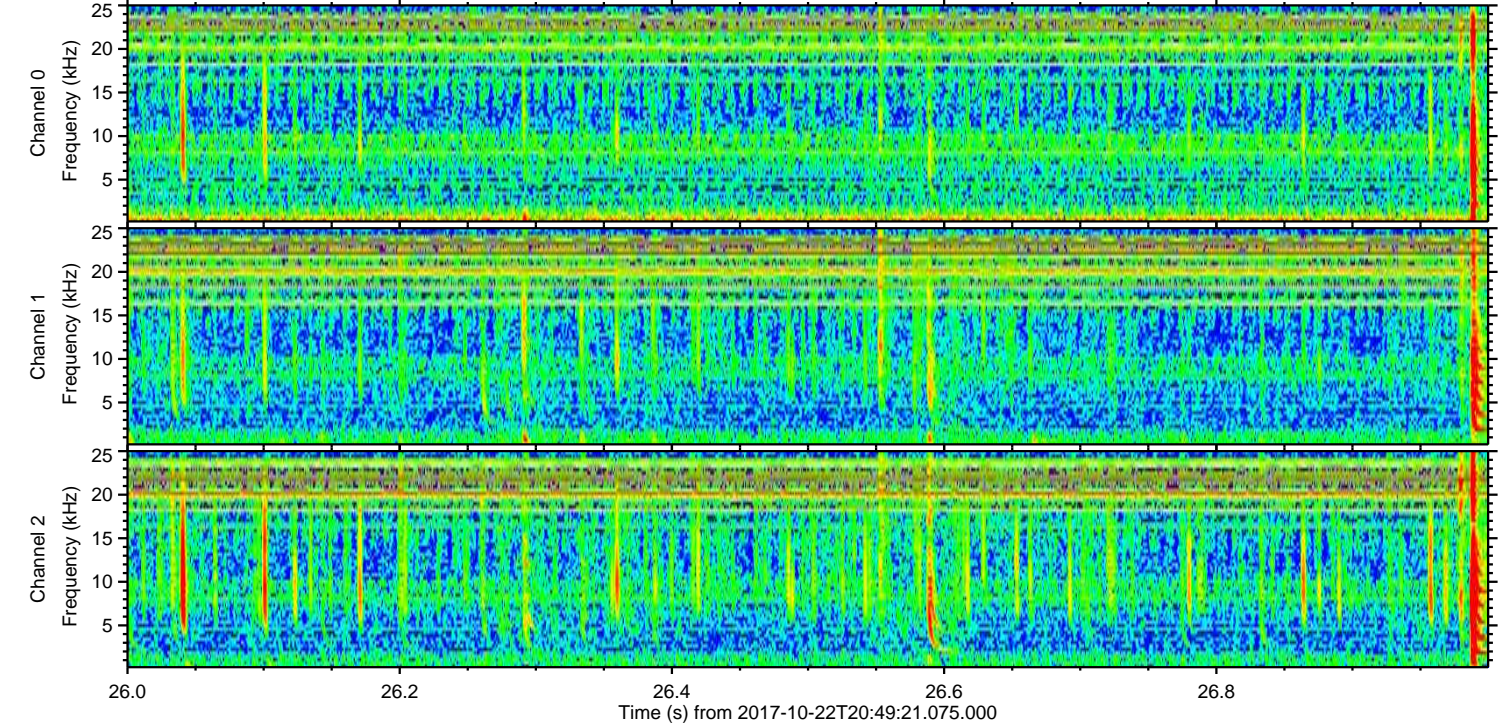
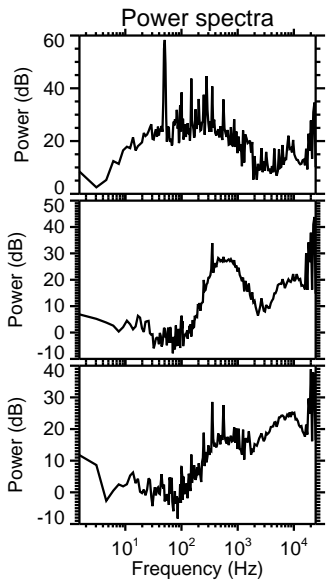
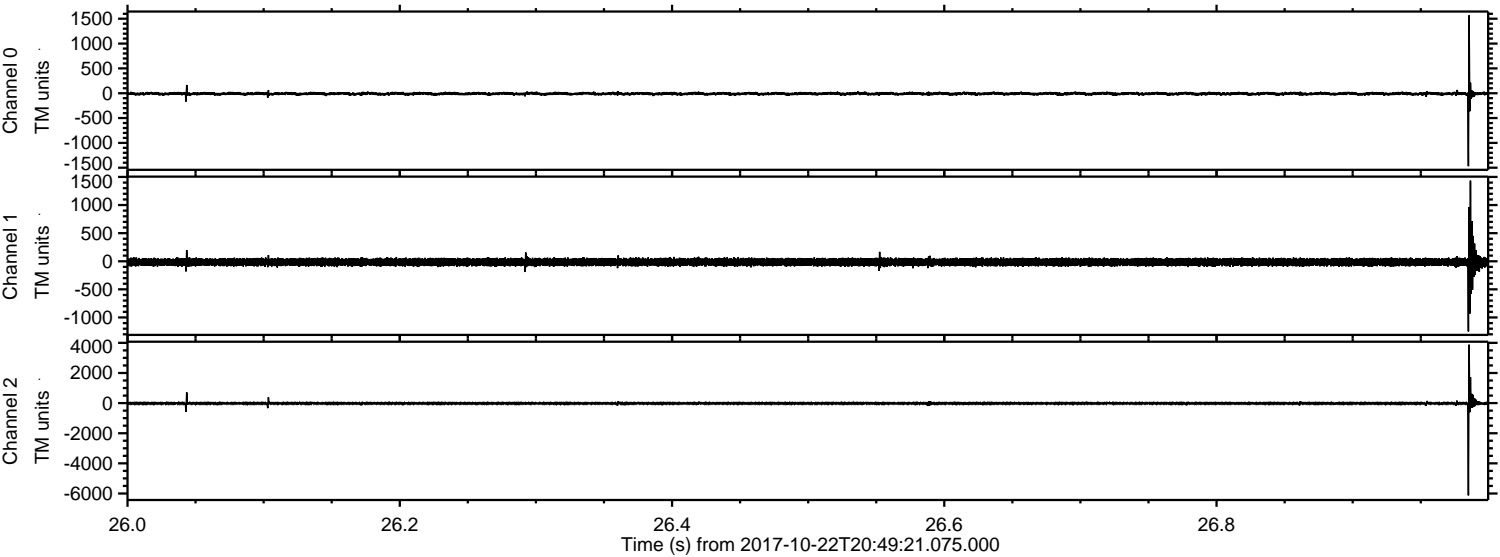

ELMAVAN 3D WAVEFORMS (Measured data sampled at 50 kHz) 51000 packets of 144 samples from 2017-10-22T20:49:21.075.000. Part 114/147

Processed Sun Oct 22 22:57:13 2017 by ELM ver.2012-10-06 from 001__elm20171022_204920__dat00.bin

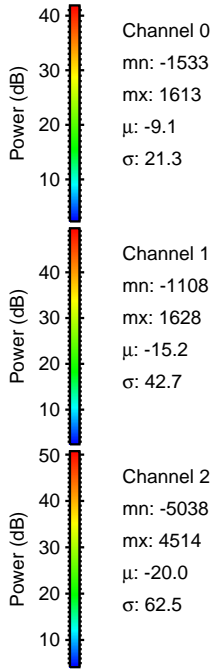
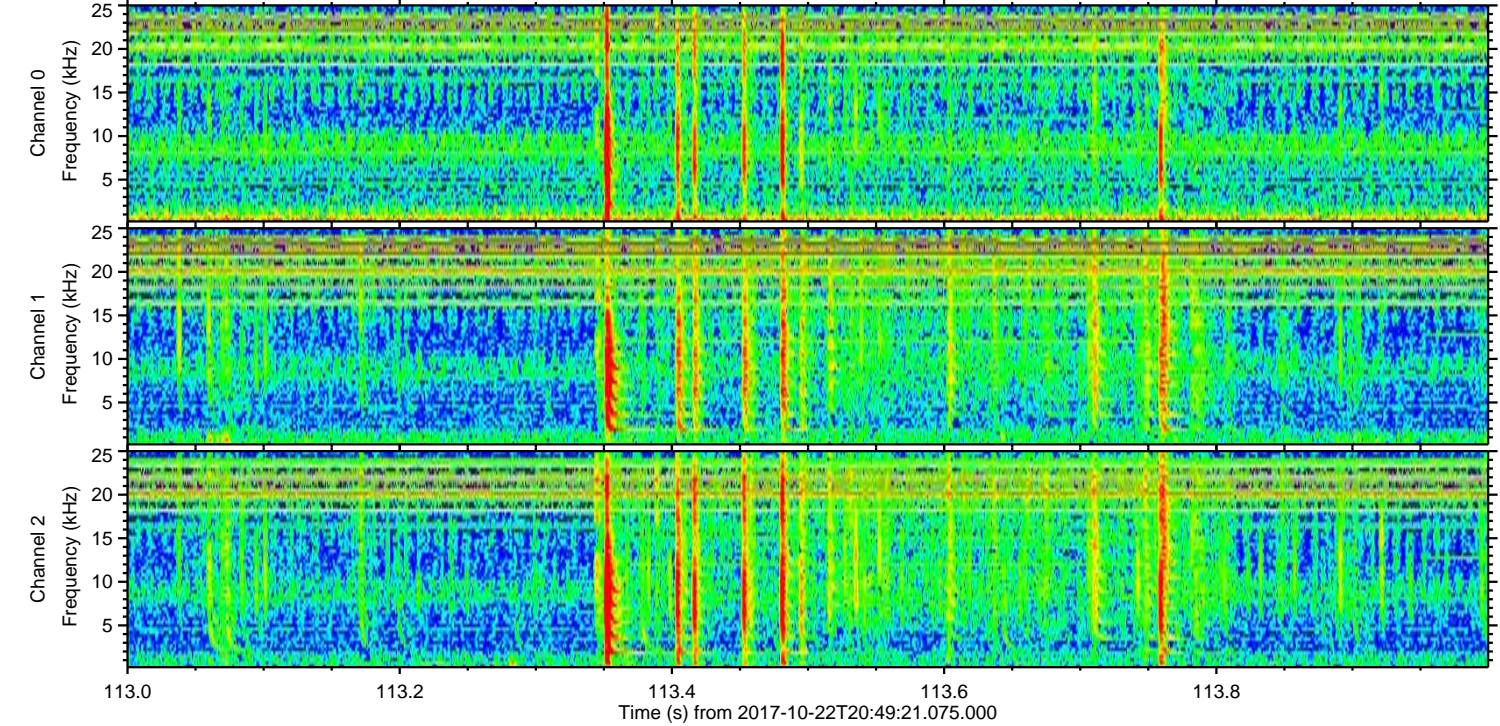
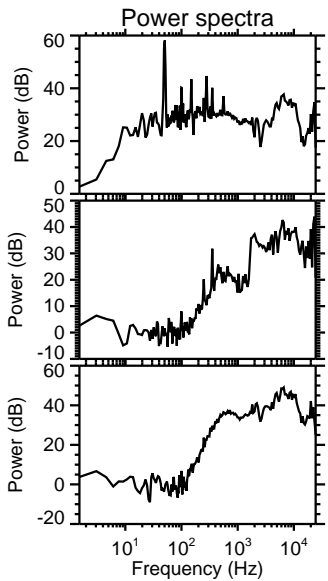
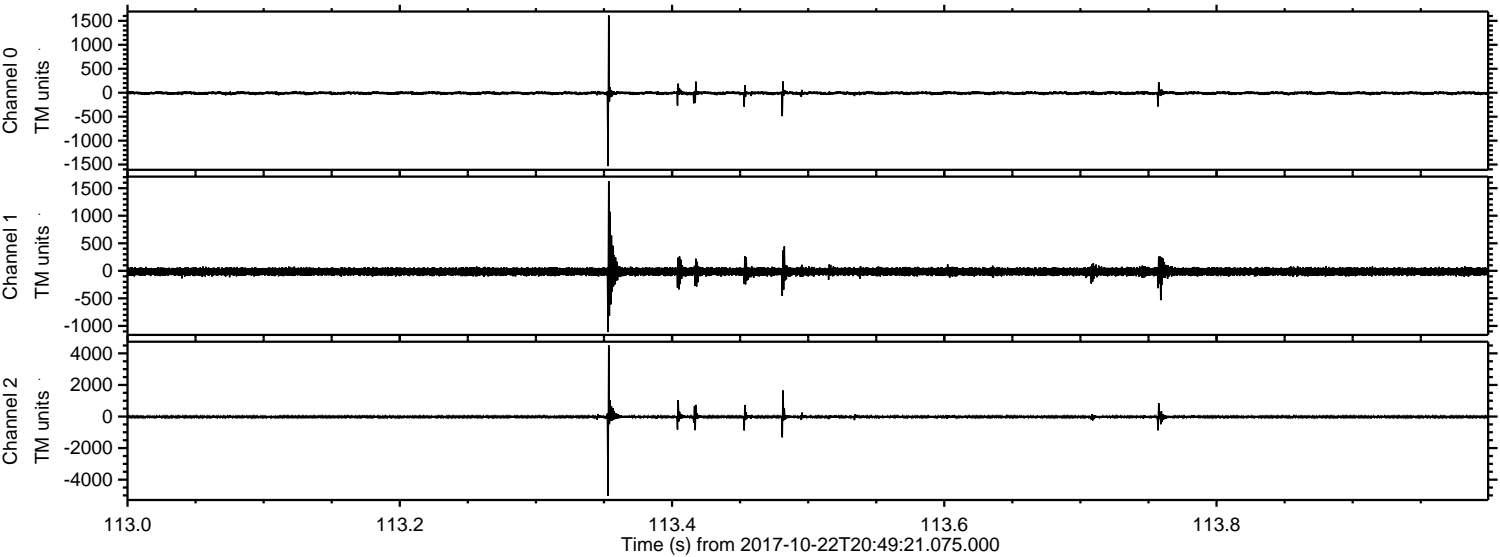

Channel 0
mn: -1533
mx: 1613
 μ : -9.1
 σ : 21.3

Channel 1
mn: -1108
mx: 1628
 μ : -15.2
 σ : 42.7

Channel 2
mn: -5038
mx: 4514
 μ : -20.0
 σ : 62.5

ELMAVAN 3D WAVEFORMS (Measured data sampled at 50 kHz) 51000 packets of 144 samples from 2017-10-22T20:49:21.075.000. Part 82/147

Processed Sun Oct 22 22:57:14 2017 by ELM ver.2012-10-06 from 001__elm20171022_204920__dat00.bin

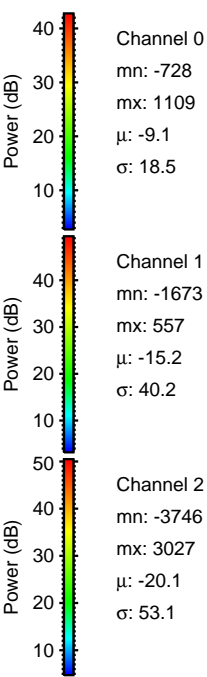
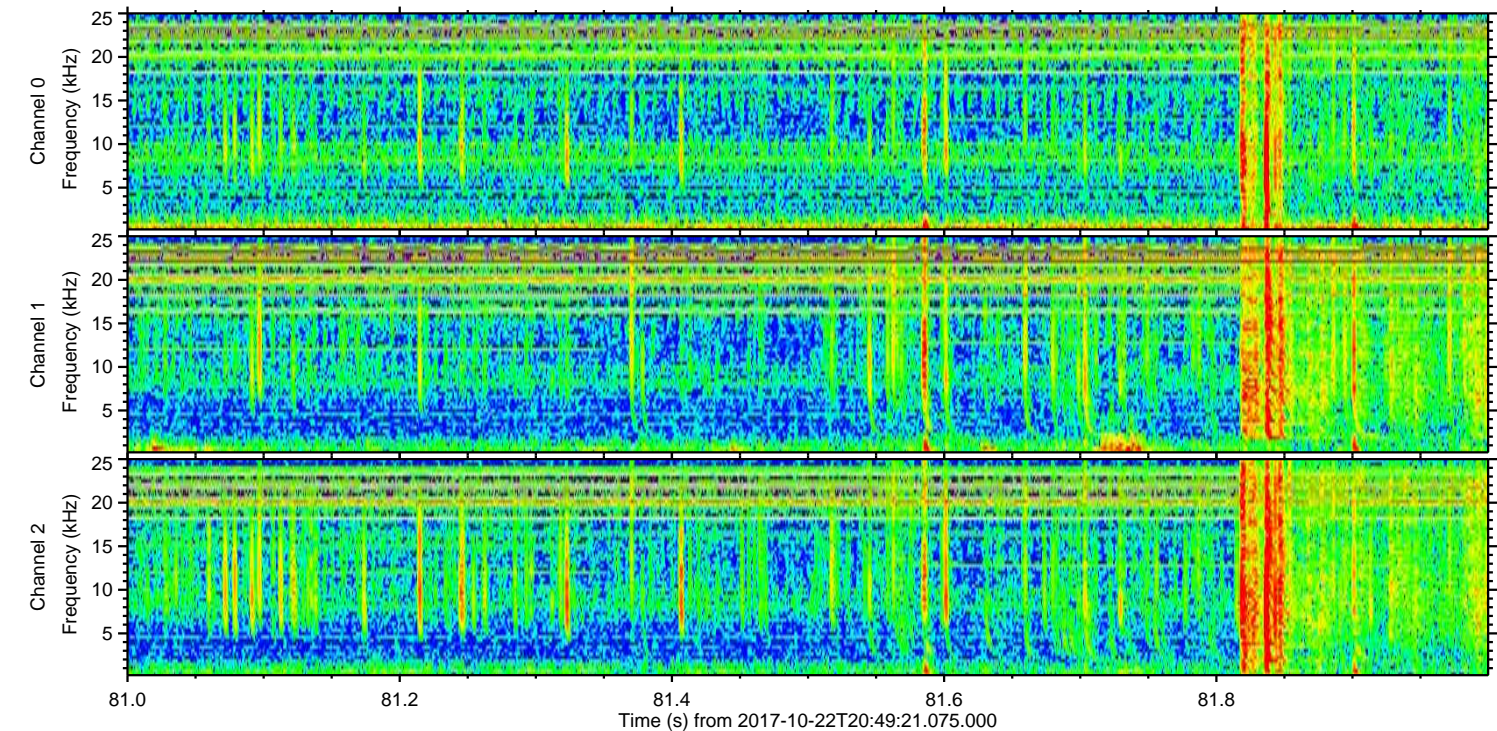
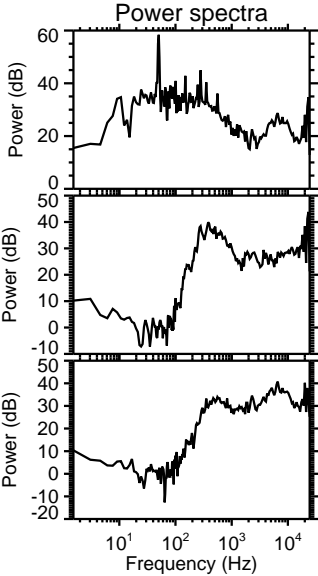
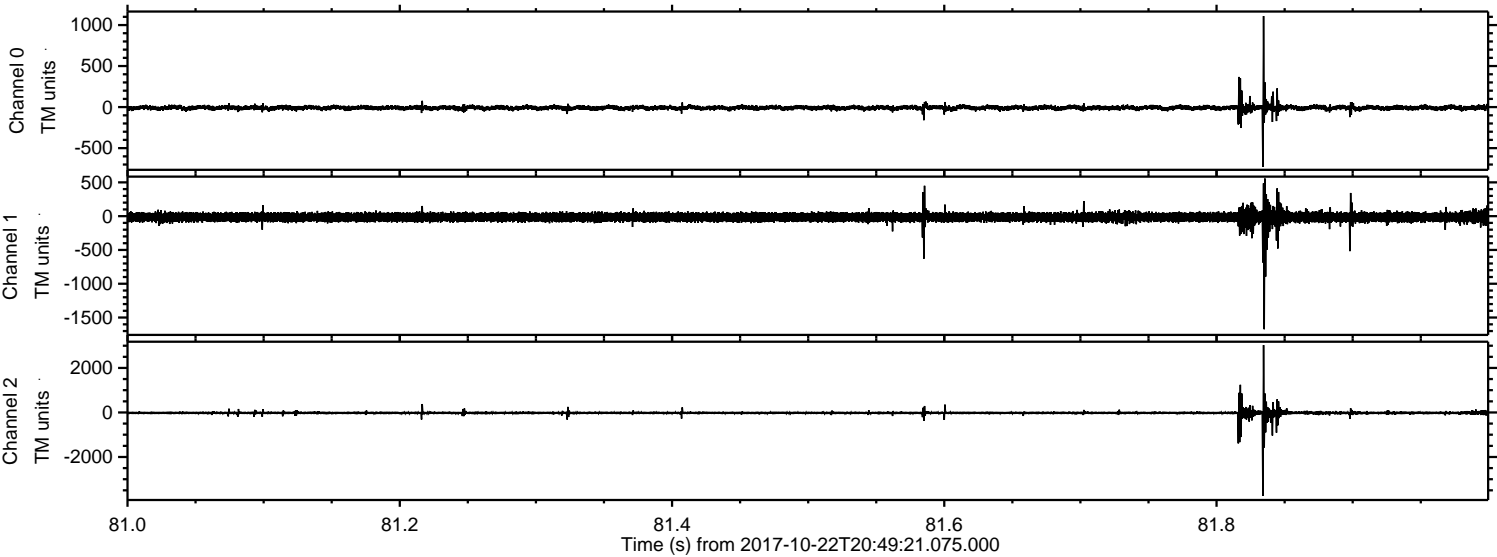

ELMAVAN 3D WAVEFORMS (Measured data sampled at 50 kHz) 51000 packets of 144 samples from 2017-10-22T20:49:21.075.000. Part 140/147

Processed Sun Oct 22 22:57:14 2017 by ELM ver.2012-10-06 from 001__elm20171022_204920__dat00.bin

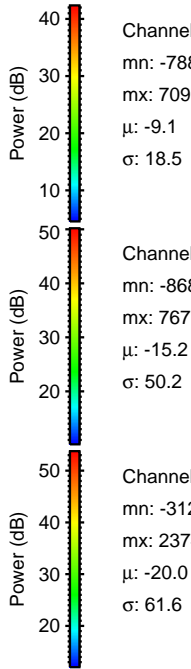
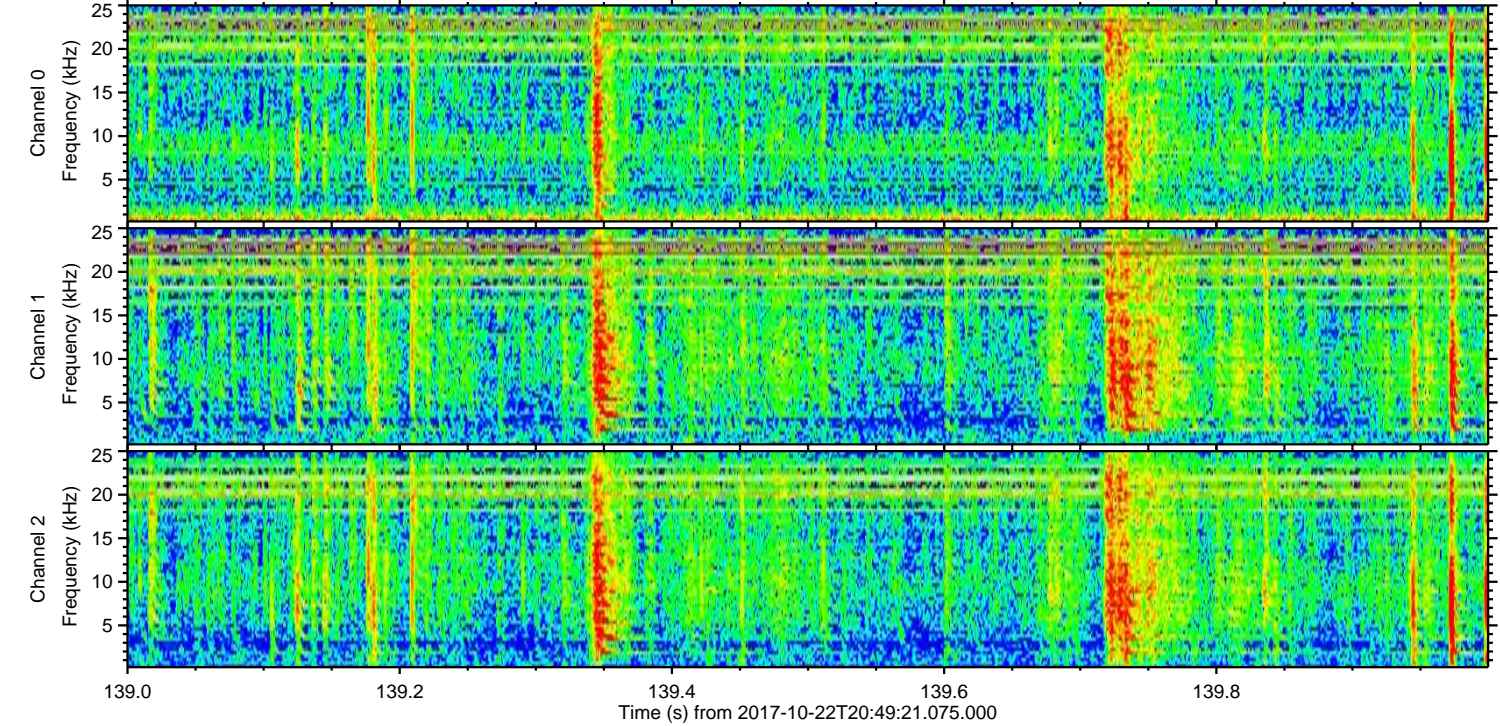
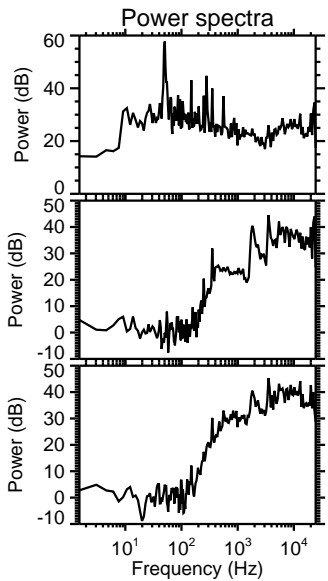
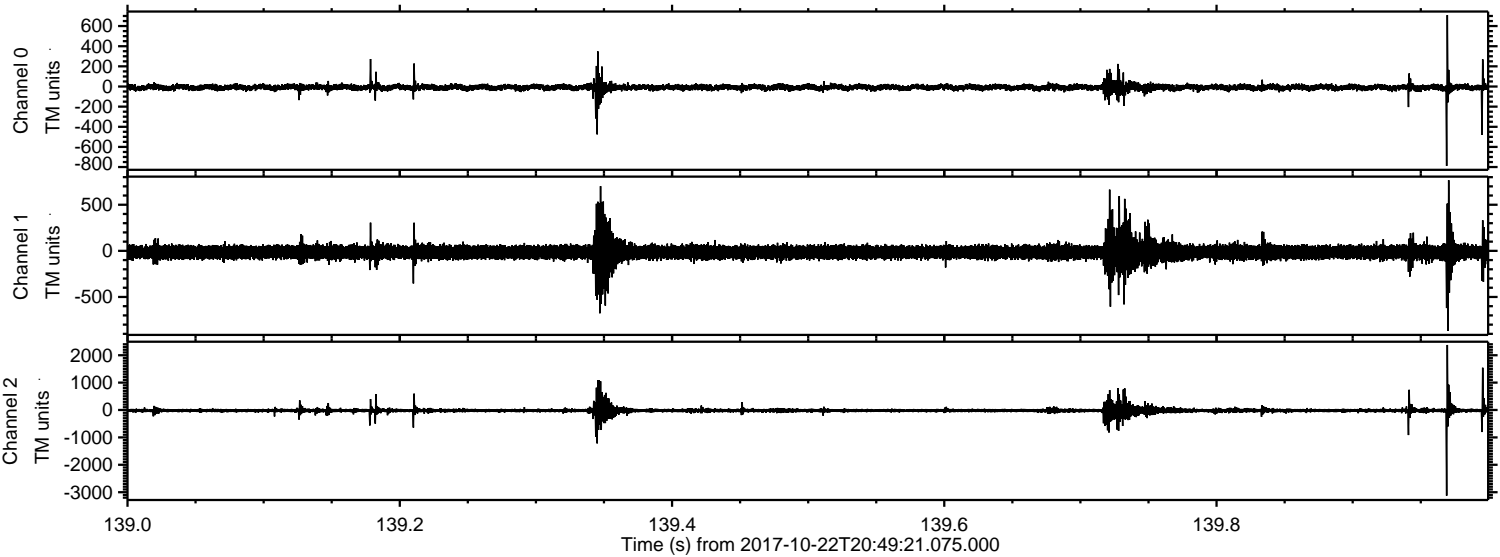

Channel 0
mn: -788
mx: 709
 μ : -9.1
 σ : 18.5

Channel 1
mn: -868
mx: 767
 μ : -15.2
 σ : 50.2

Channel 2
mn: -3129
mx: 2374
 μ : -20.0
 σ : 61.6

Processed Sun Oct 22 22:57:15 2017 by ELM ver.2012-10-06 from 001__elm20171022_204920__dat00.bin

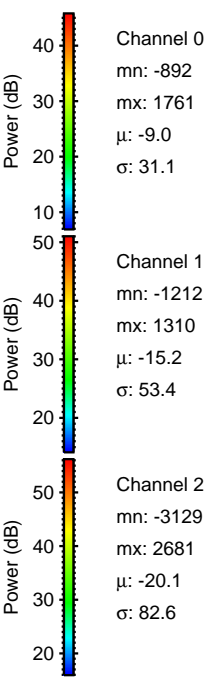
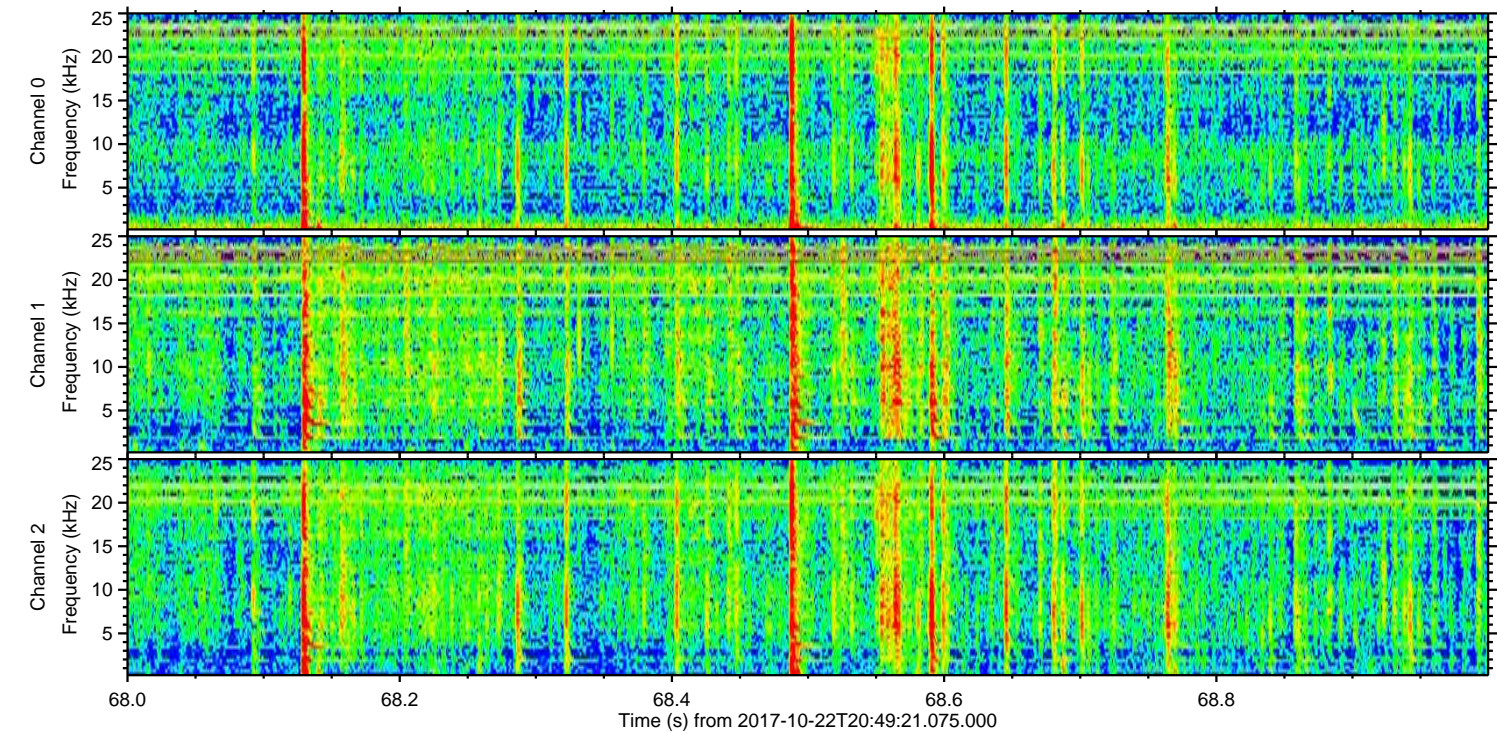
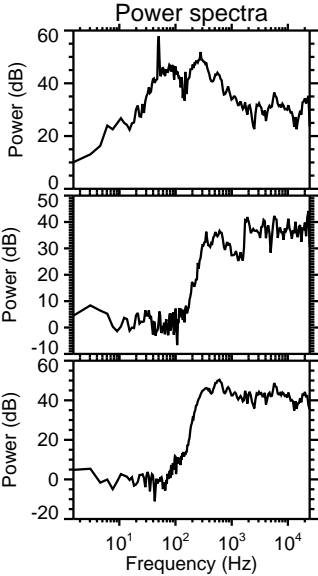
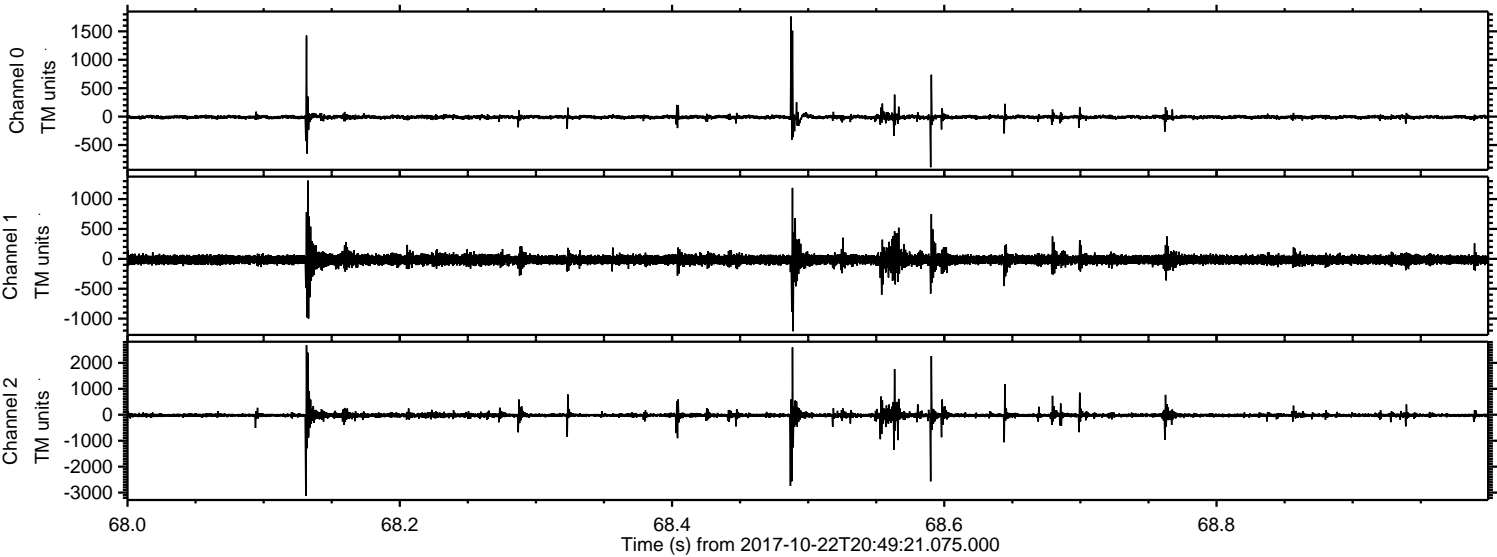

Channel 0
mn: -892
mx: 1761
 μ : -9.0
 σ : 31.1

Channel 1
mn: -1212
mx: 1310
 μ : -15.2
 σ : 53.4

Channel 2
mn: -3129
mx: 2681
 μ : -20.1
 σ : 82.6

Processed Sun Oct 22 22:57:16 2017 by ELM ver.2012-10-06 from 001__elm20171022_204920__dat00.bin

