

ELMAVAN 3D WAVEFORMS (Measured data sampled at 50 kHz) 51000 packets of 144 samples from 2017-10-22T20:34:20.420.999.

Processed Sun Oct 22 22:42:33 2017 by ELM ver.2012-10-06 from 001__elm20171022_203419__dat00.bin

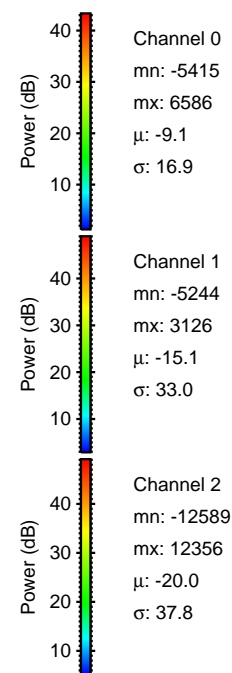
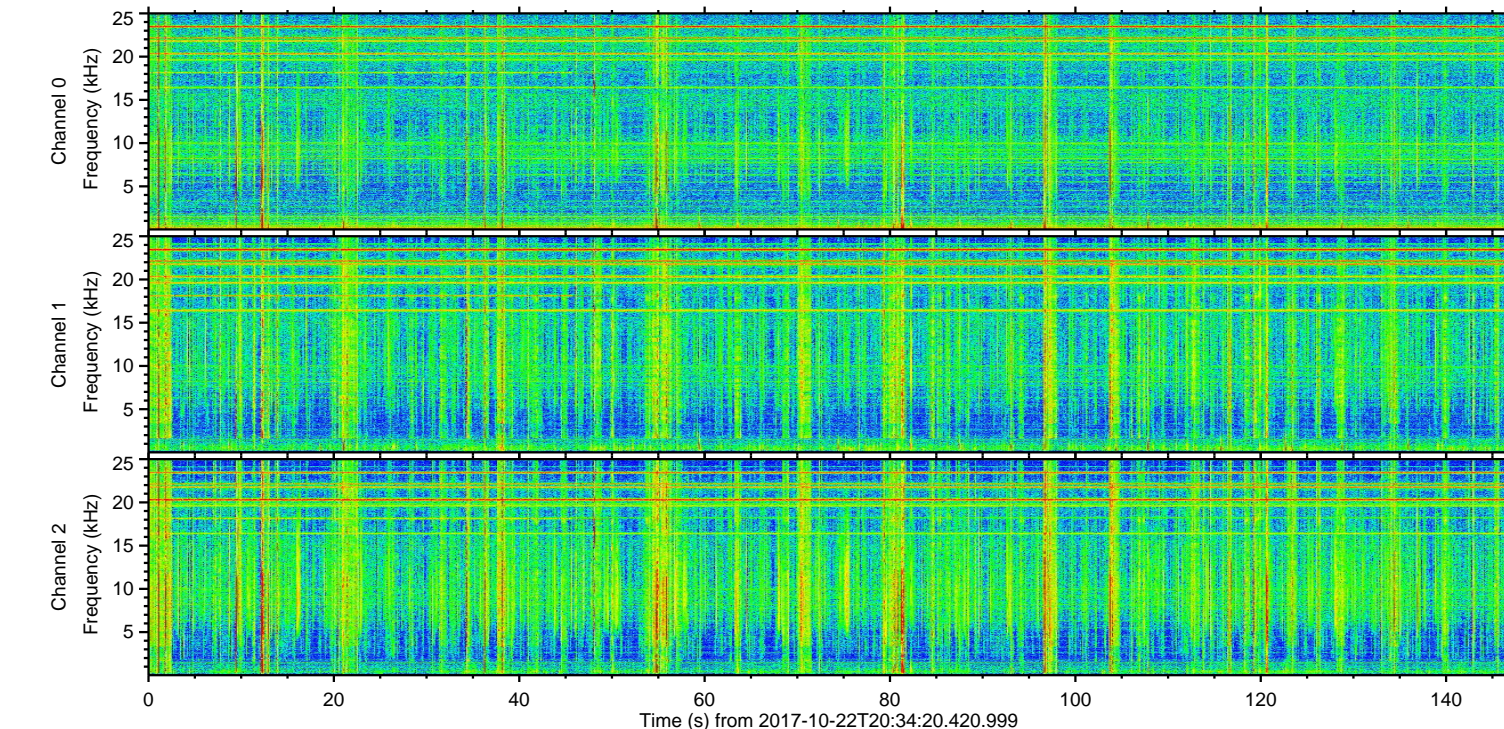
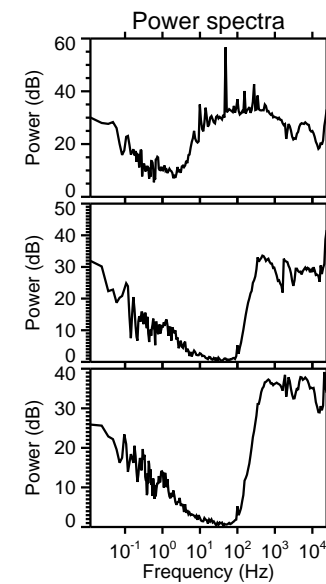
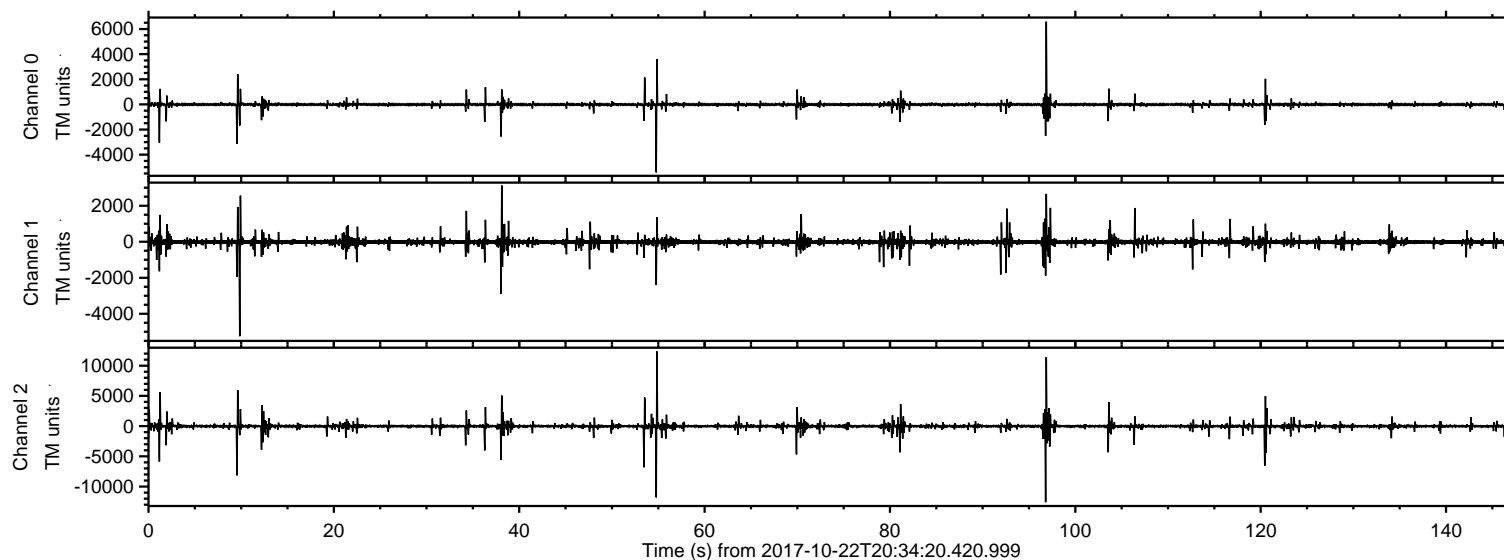

ELMAVAN 3D WAVEFORMS (Measured data sampled at 50 kHz) 51000 packets of 144 samples from 2017-10-22T20:34:20.420.999. Part 97/147

Processed Sun Oct 22 22:42:40 2017 by ELM ver.2012-10-06 from 001__elm20171022_203419__dat00.bin

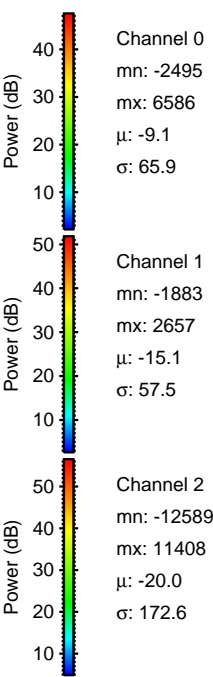
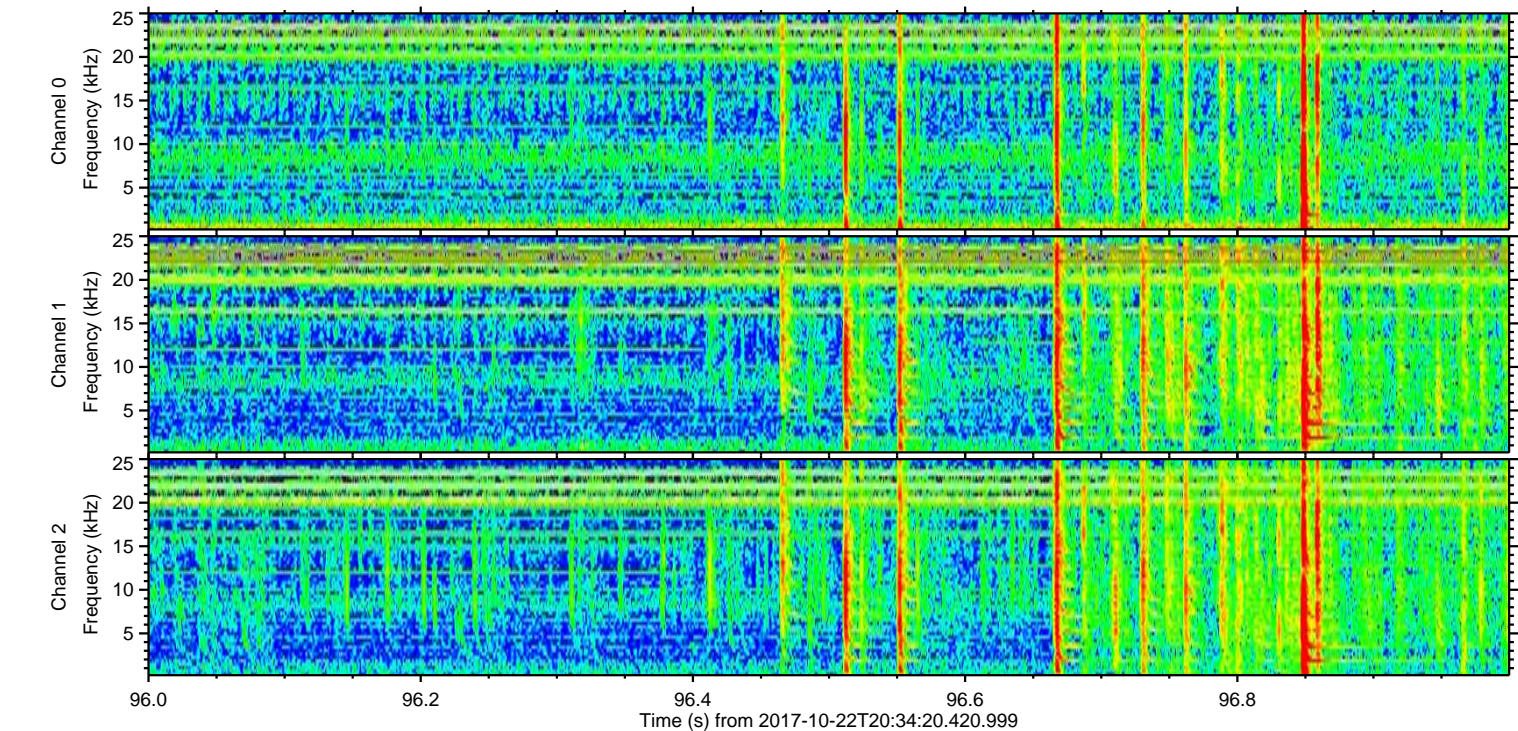
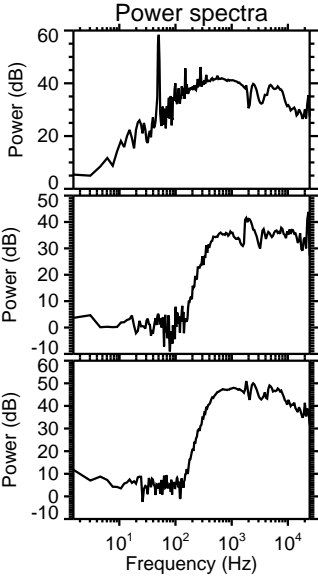
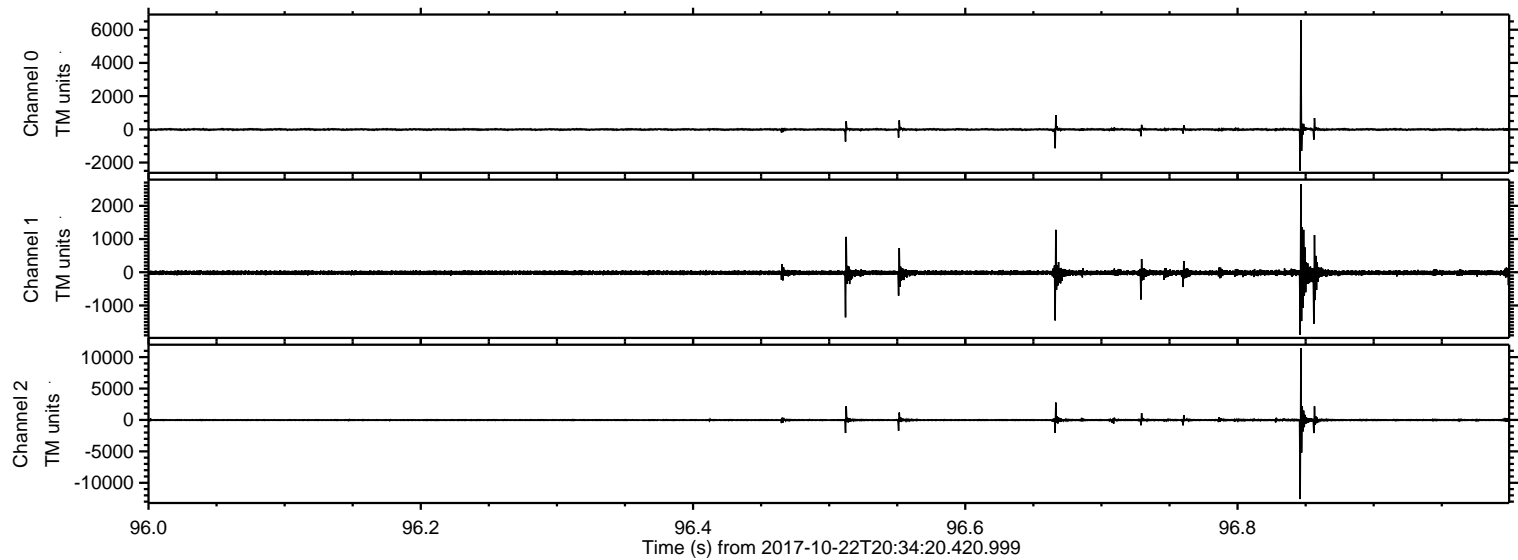

Processed Sun Oct 22 22:42:41 2017 by ELM ver.2012-10-06 from 001__elm20171022_203419__dat00.bin

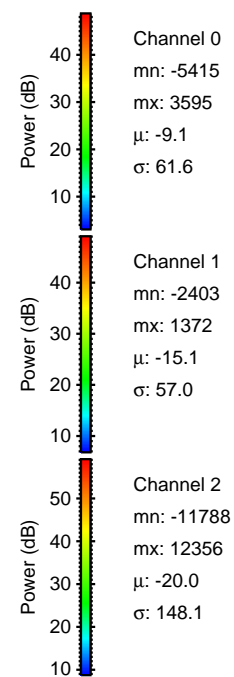
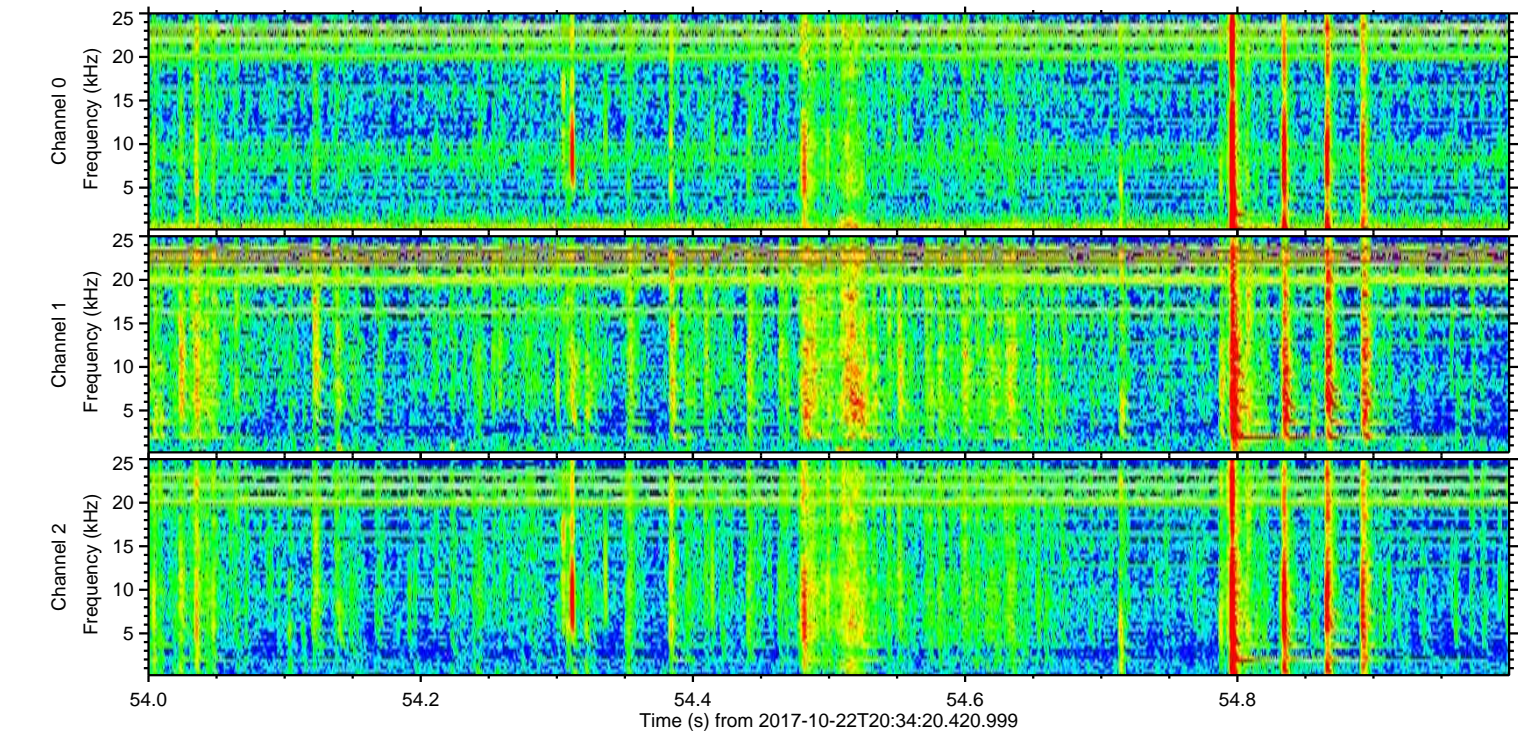
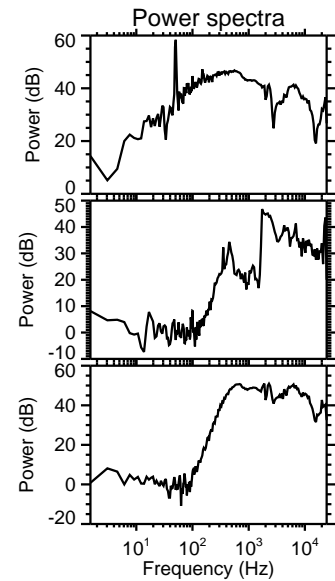
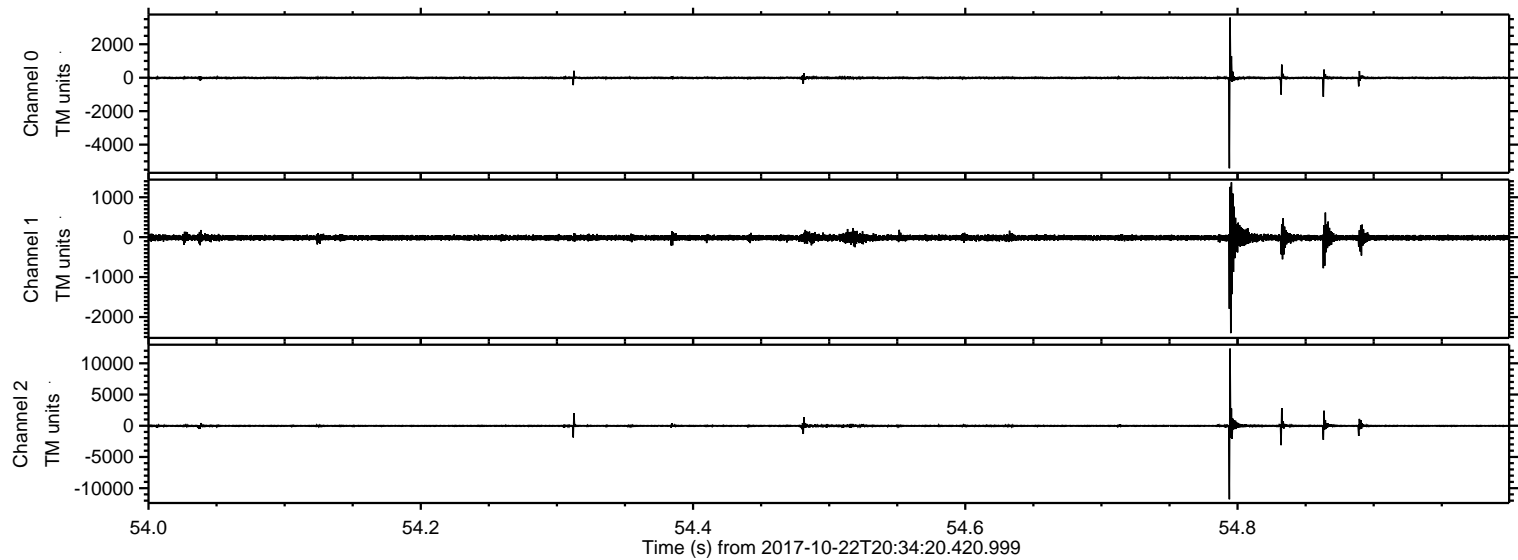

Processed Sun Oct 22 22:42:41 2017 by ELM ver.2012-10-06 from 001__elm20171022_203419__dat00.bin

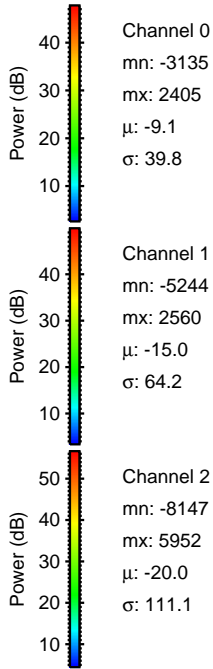
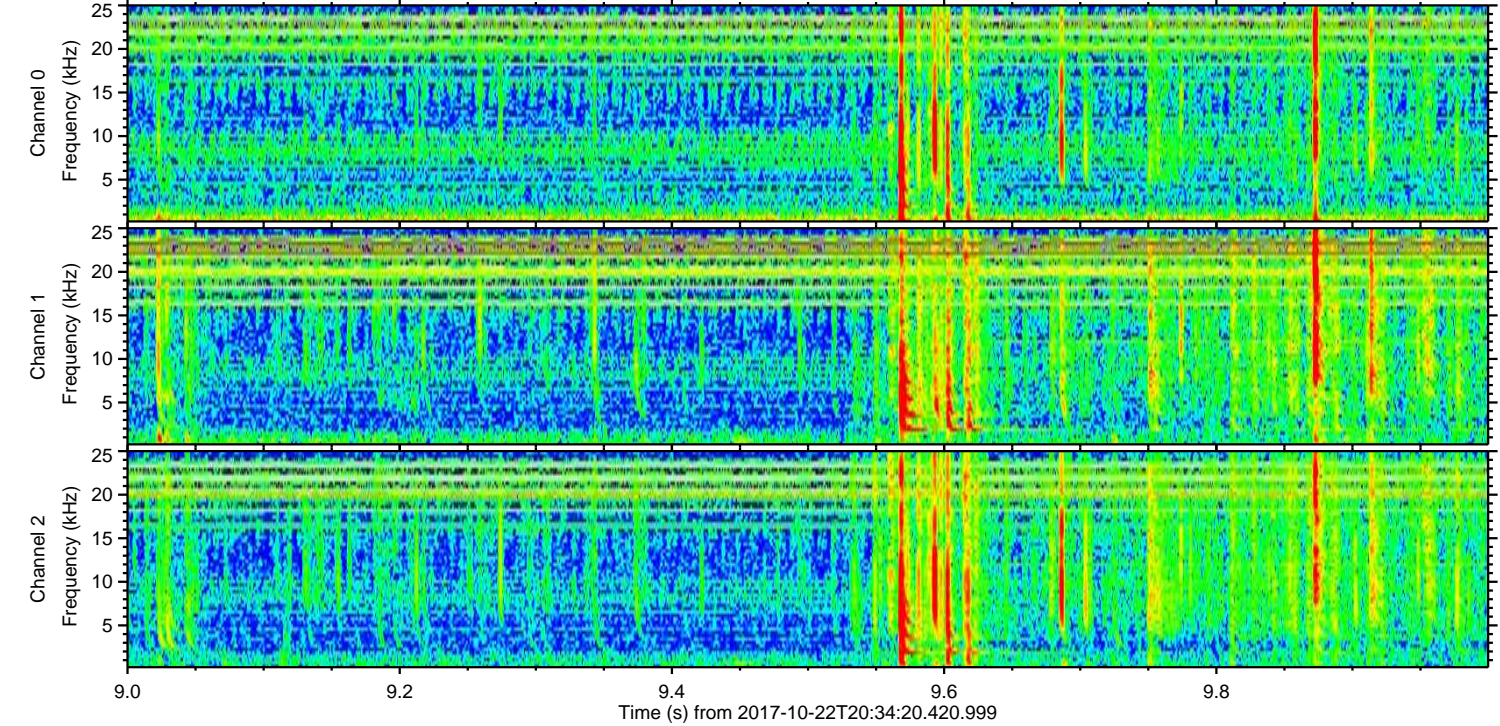
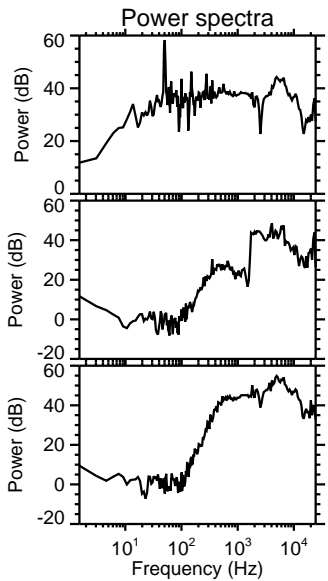
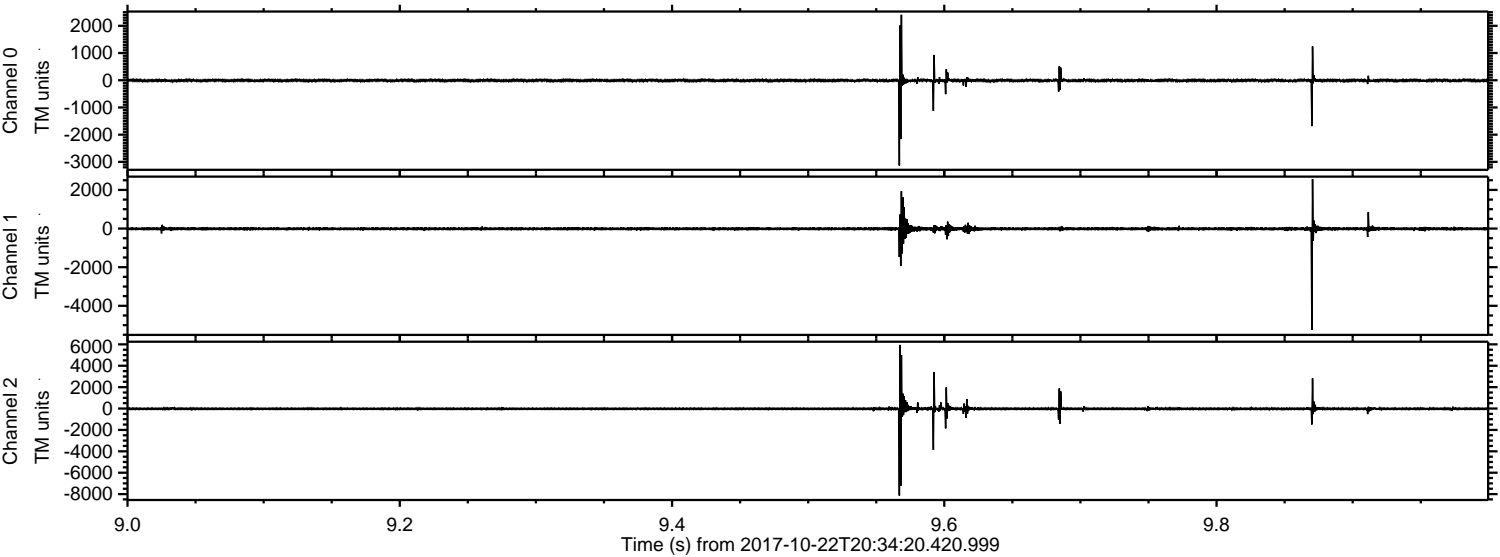

ELMAVAN 3D WAVEFORMS (Measured data sampled at 50 kHz) 51000 packets of 144 samples from 2017-10-22T20:34:20.420.999. Part 54/147

Processed Sun Oct 22 22:42:42 2017 by ELM ver.2012-10-06 from 001__elm20171022_203419__dat00.bin

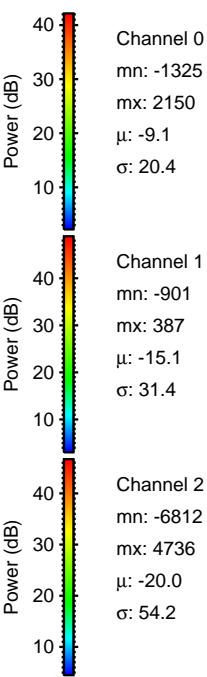
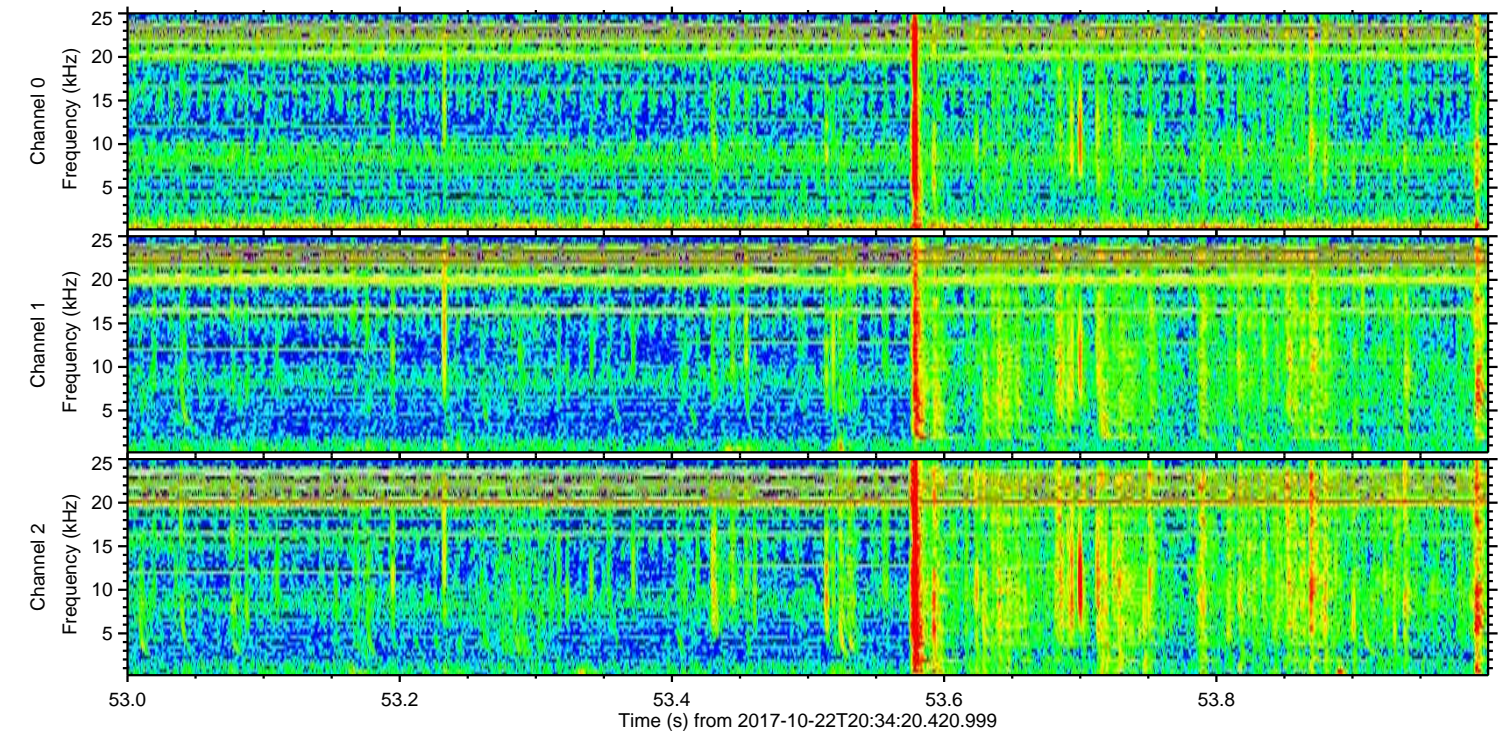
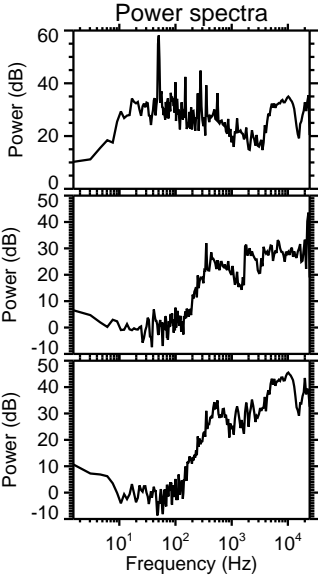
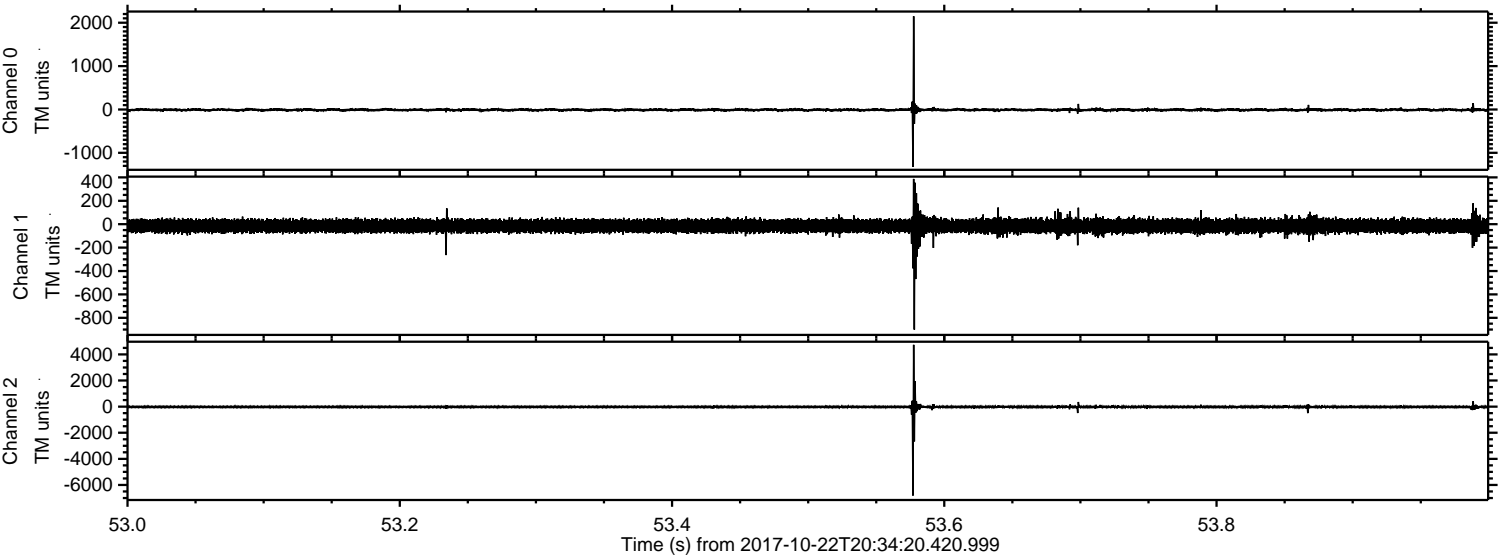

ELMAVAN 3D WAVEFORMS (Measured data sampled at 50 kHz) 51000 packets of 144 samples from 2017-10-22T20:34:20.420.999. Part 121/147

Processed Sun Oct 22 22:42:43 2017 by ELM ver.2012-10-06 from 001__elm20171022_203419__dat00.bin

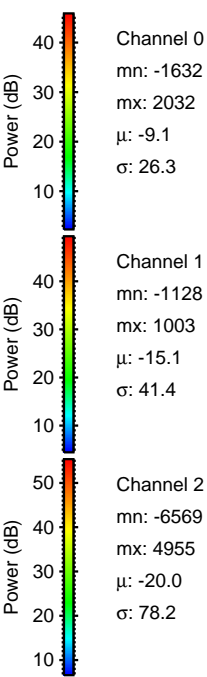
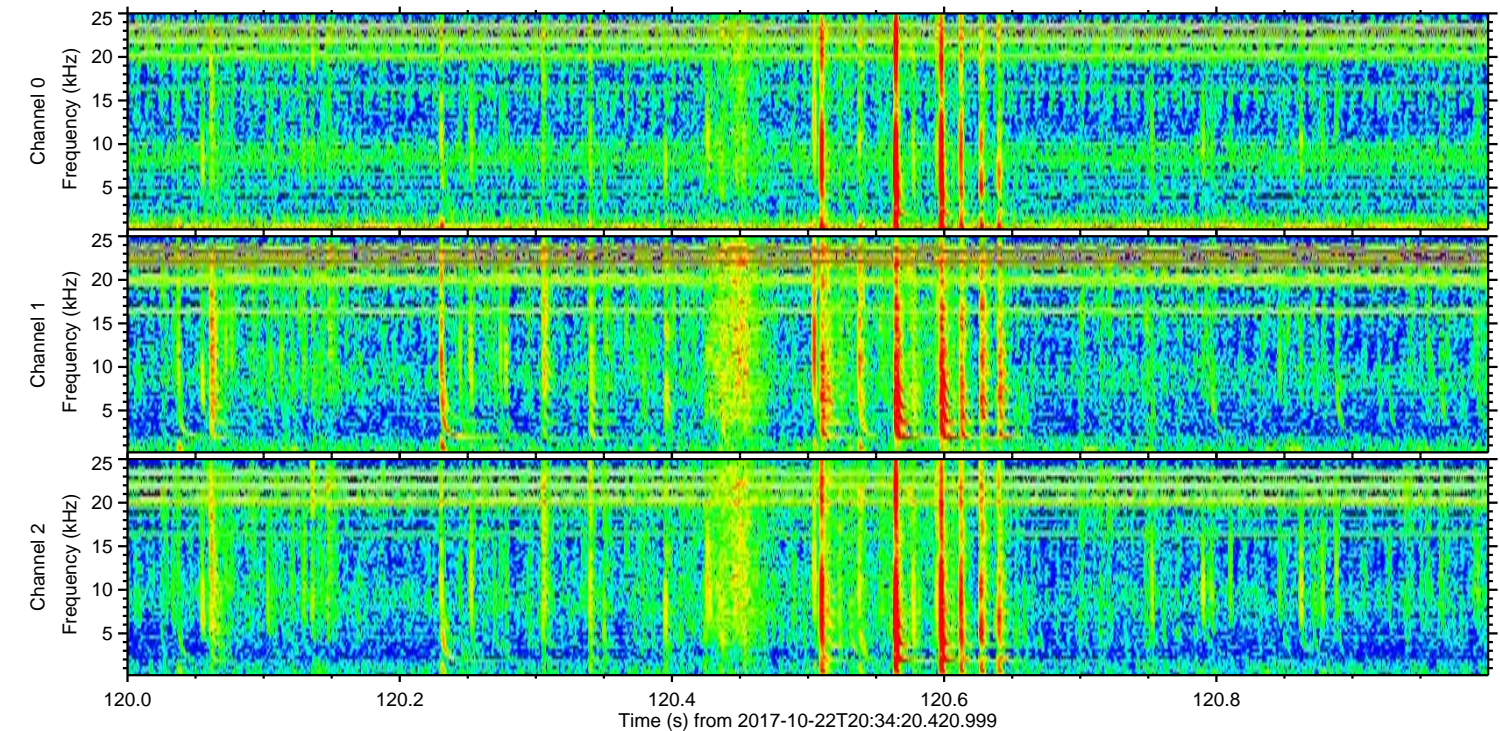
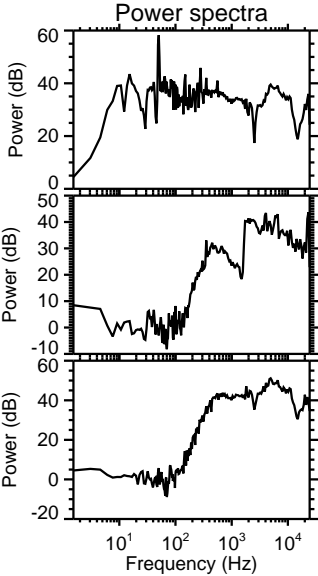
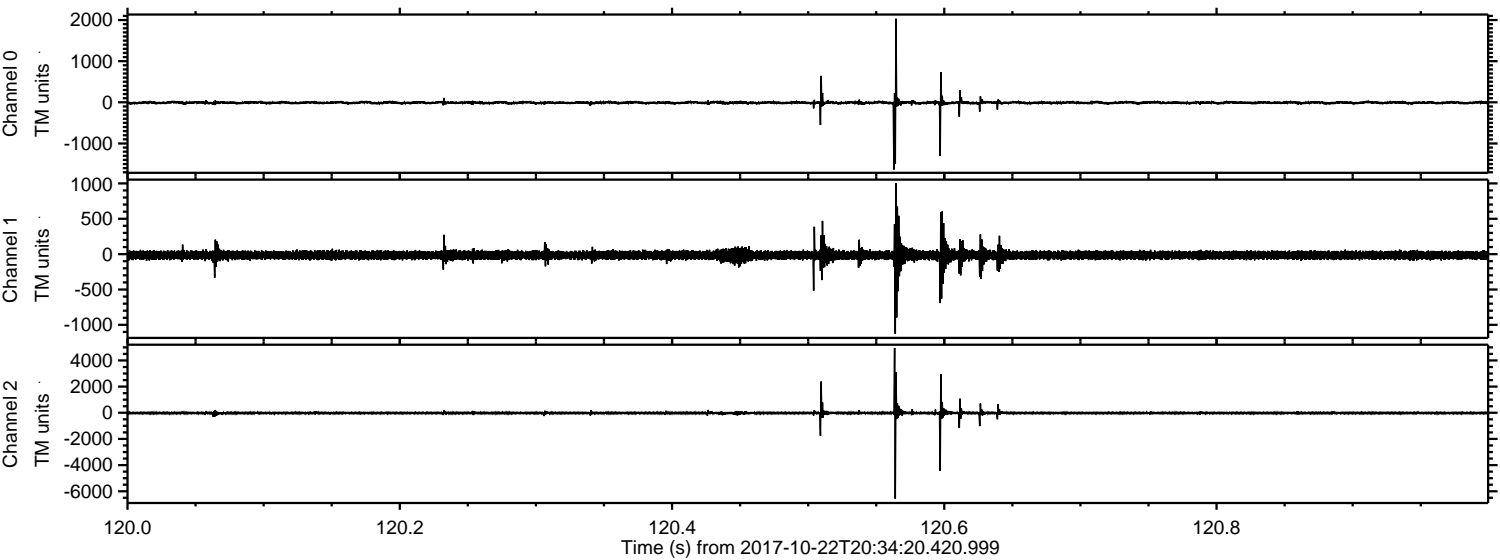

ELMAVAN 3D WAVEFORMS (Measured data sampled at 50 kHz) 51000 packets of 144 samples from 2017-10-22T20:34:20.420.999. Part 2/147

Processed Sun Oct 22 22:42:43 2017 by ELM ver.2012-10-06 from 001__elm20171022_203419__dat00.bin

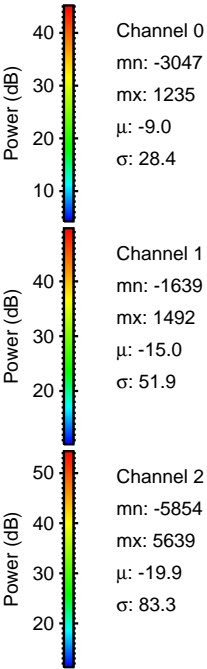
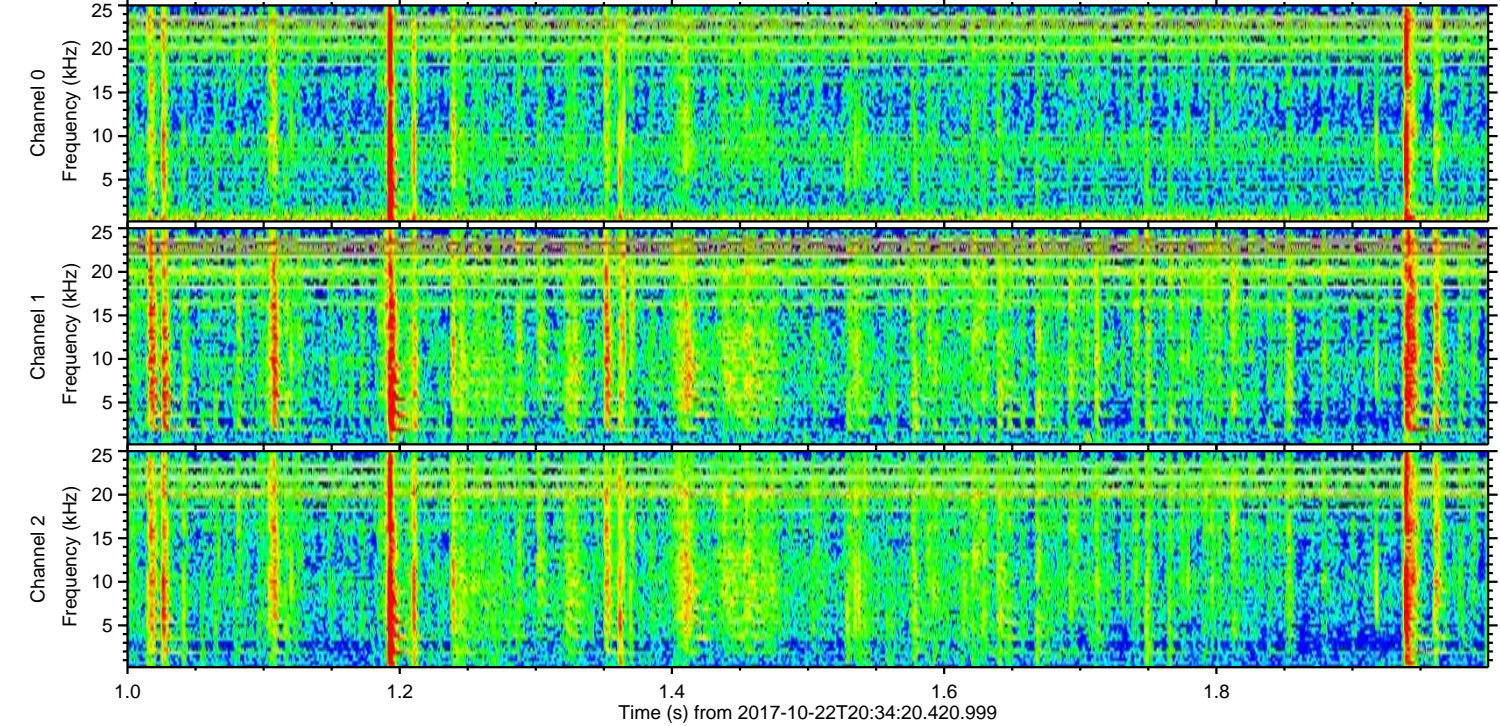
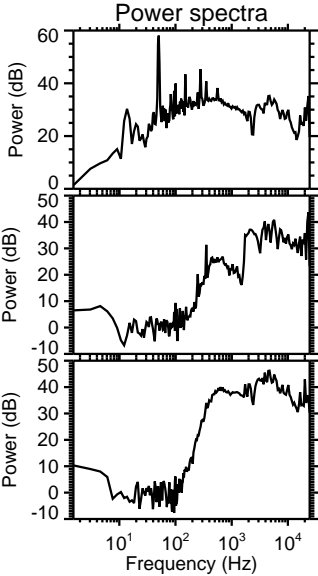
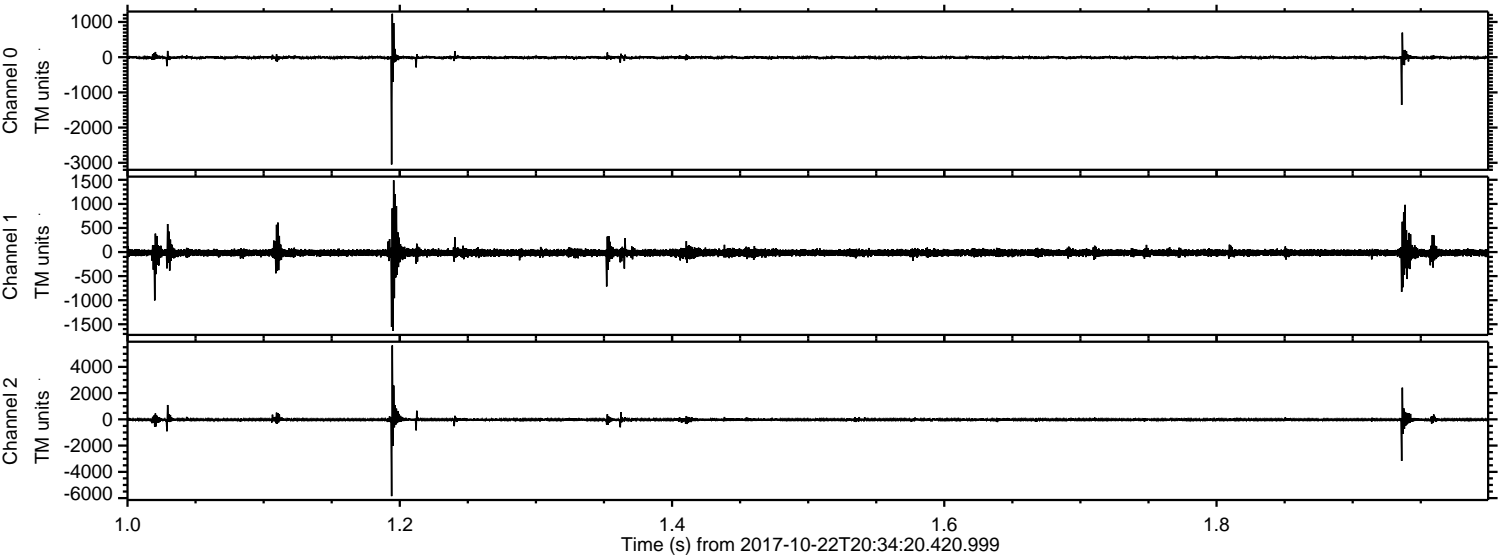

ELMAVAN 3D WAVEFORMS (Measured data sampled at 50 kHz) 51000 packets of 144 samples from 2017-10-22T20:34:20.420.999. Part 39/147

Processed Sun Oct 22 22:42:44 2017 by ELM ver.2012-10-06 from 001__elm20171022_203419__dat00.bin

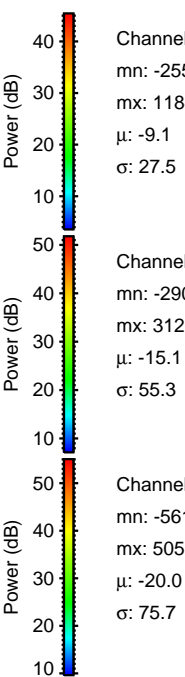
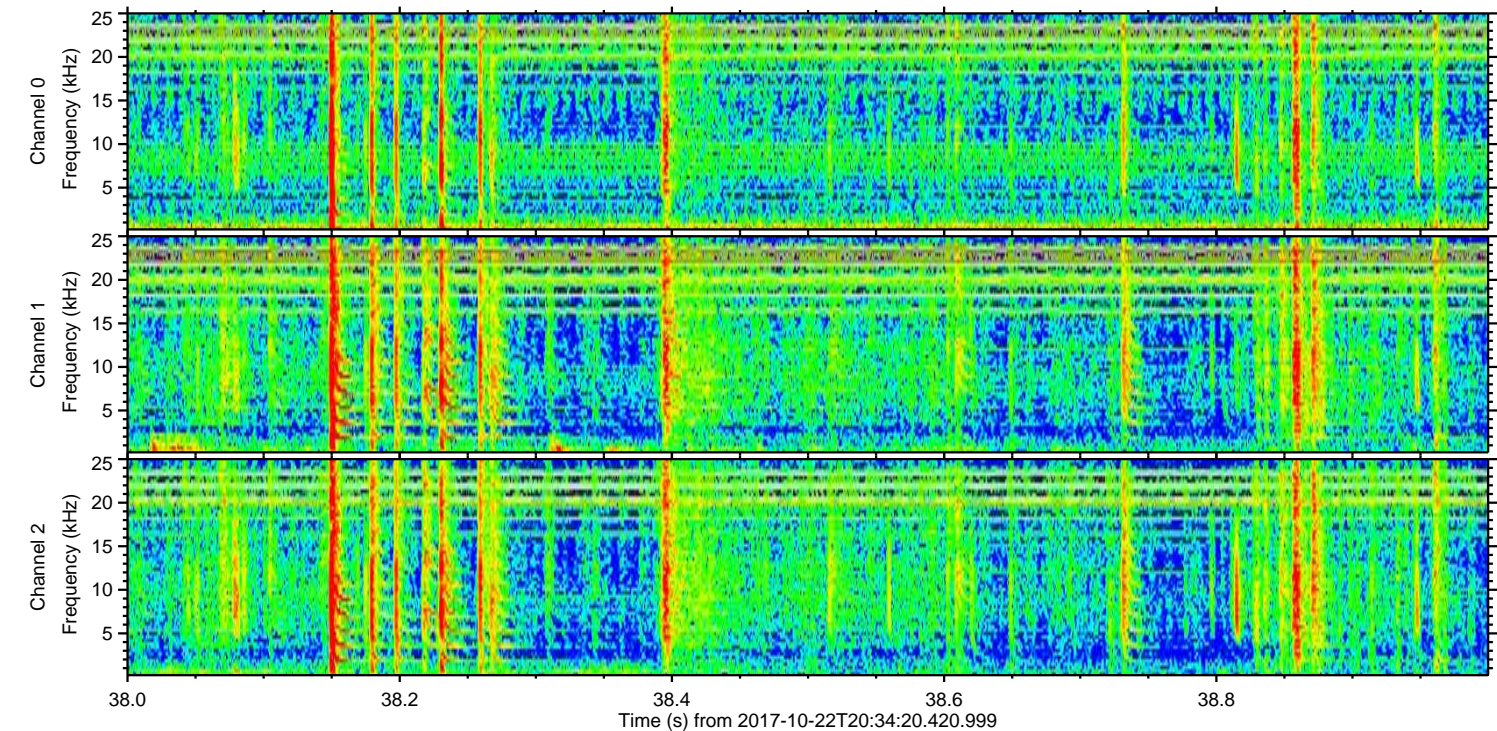
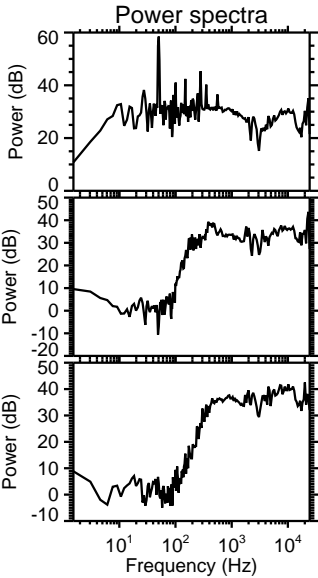
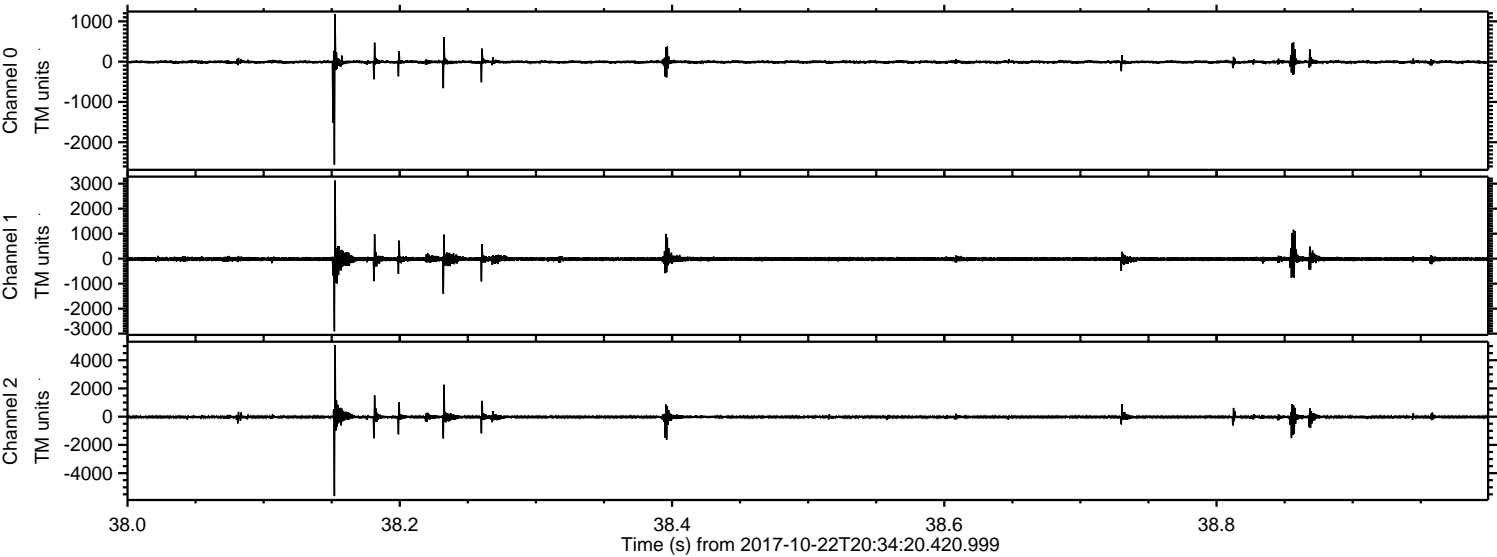

Channel 0
mn: -2556
mx: 1184
 μ : -9.1
 σ : 27.5

Channel 1
mn: -2905
mx: 3126
 μ : -15.1
 σ : 55.3

Channel 2
mn: -5619
mx: 5057
 μ : -20.0
 σ : 75.7

Processed Sun Oct 22 22:42:45 2017 by ELM ver.2012-10-06 from 001__elm20171022_203419__dat00.bin

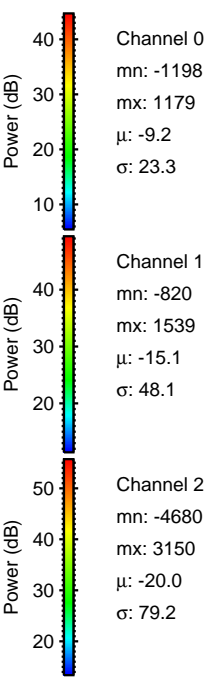
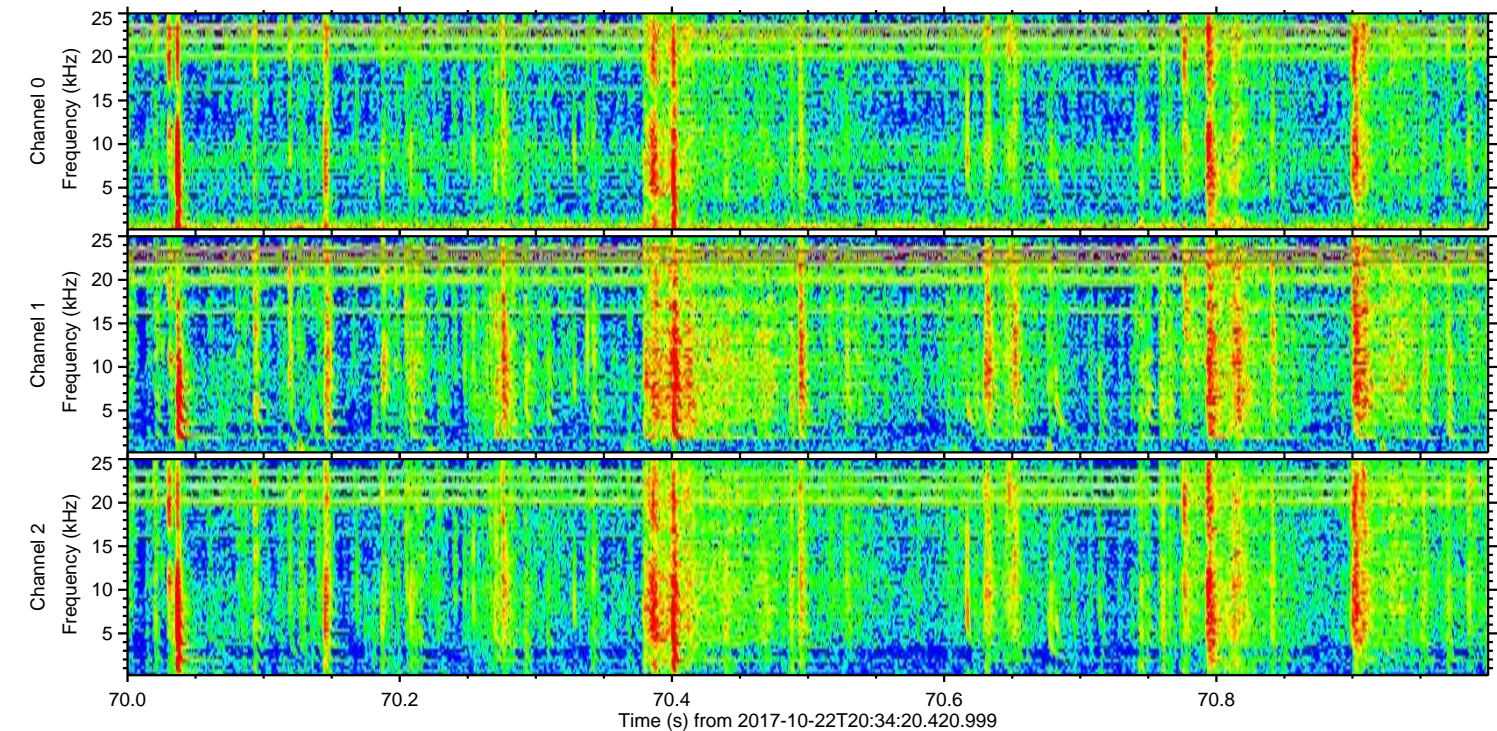
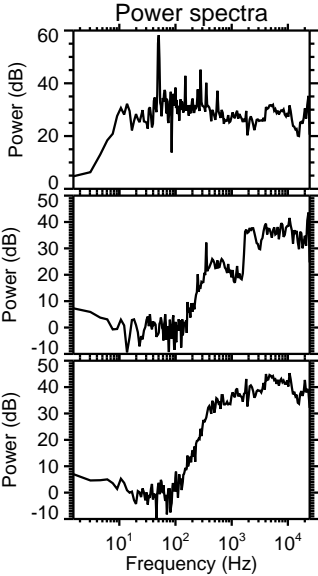
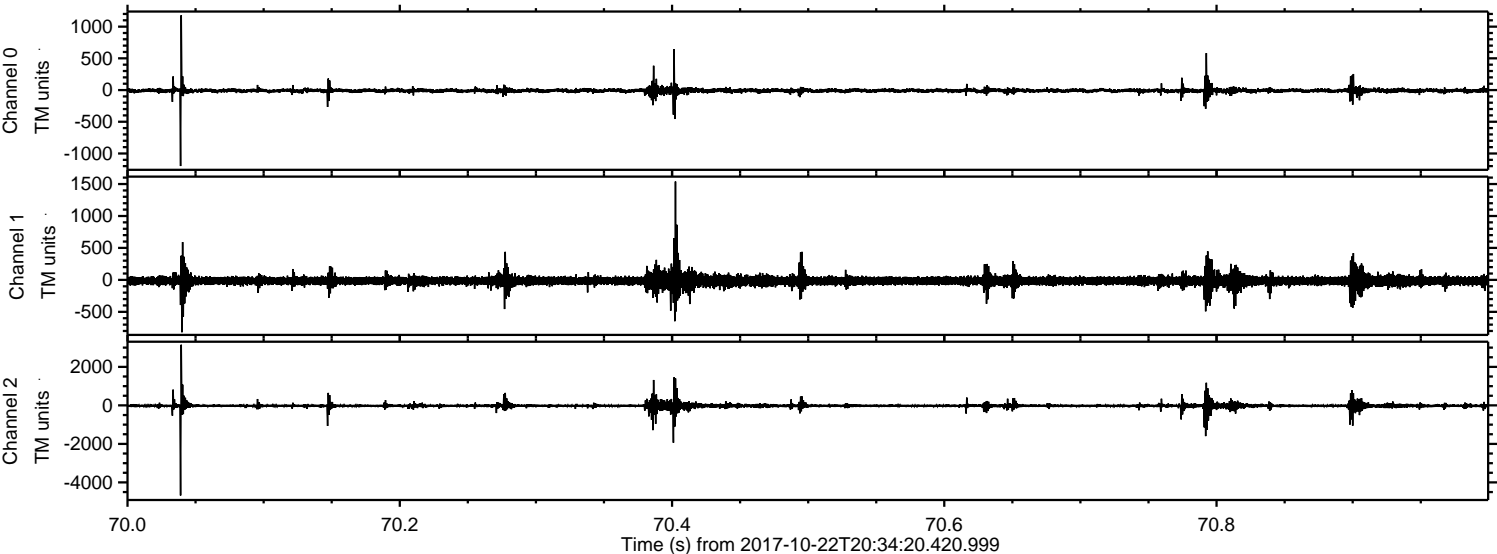

Processed Sun Oct 22 22:42:46 2017 by ELM ver.2012-10-06 from 001__elm20171022_203419__dat00.bin

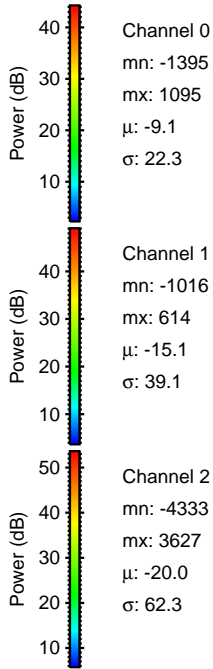
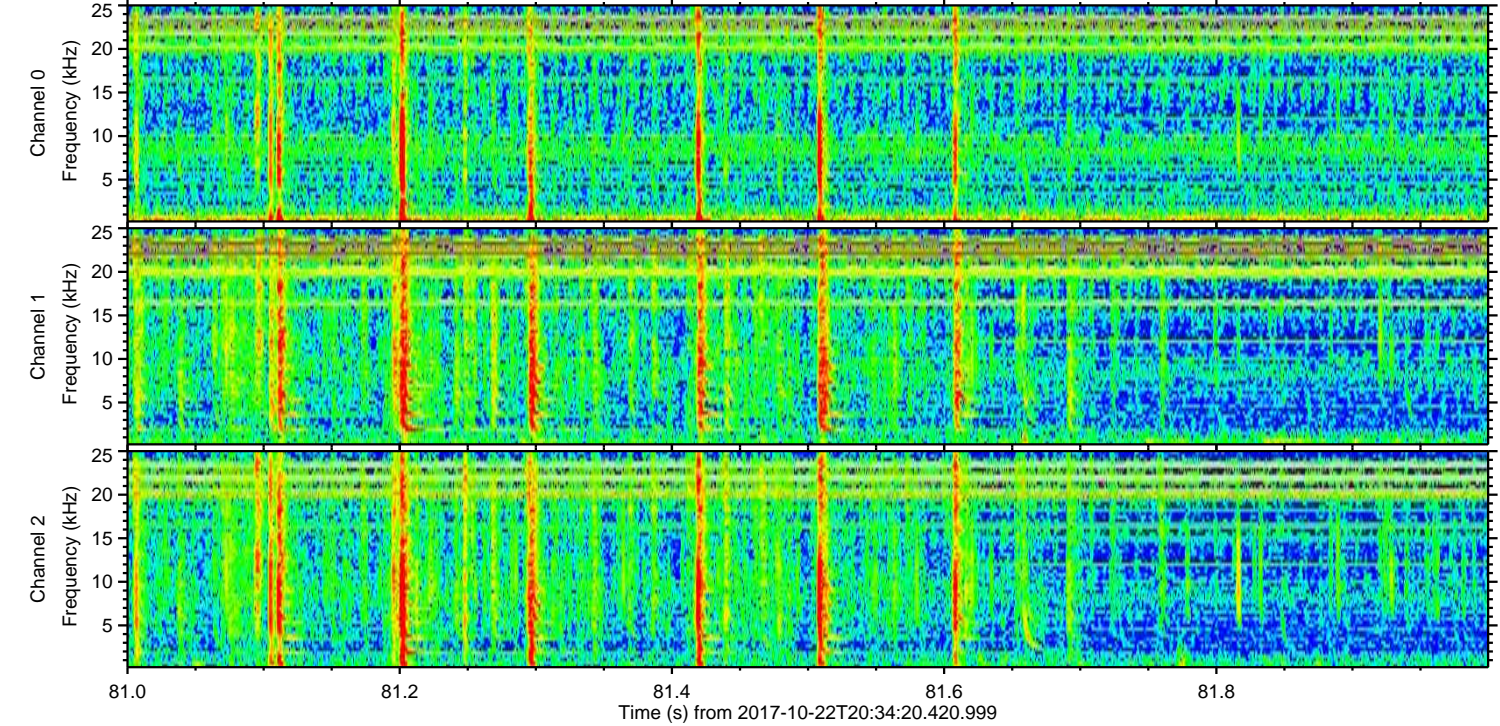
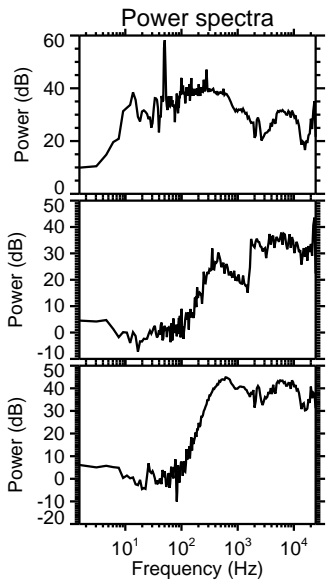
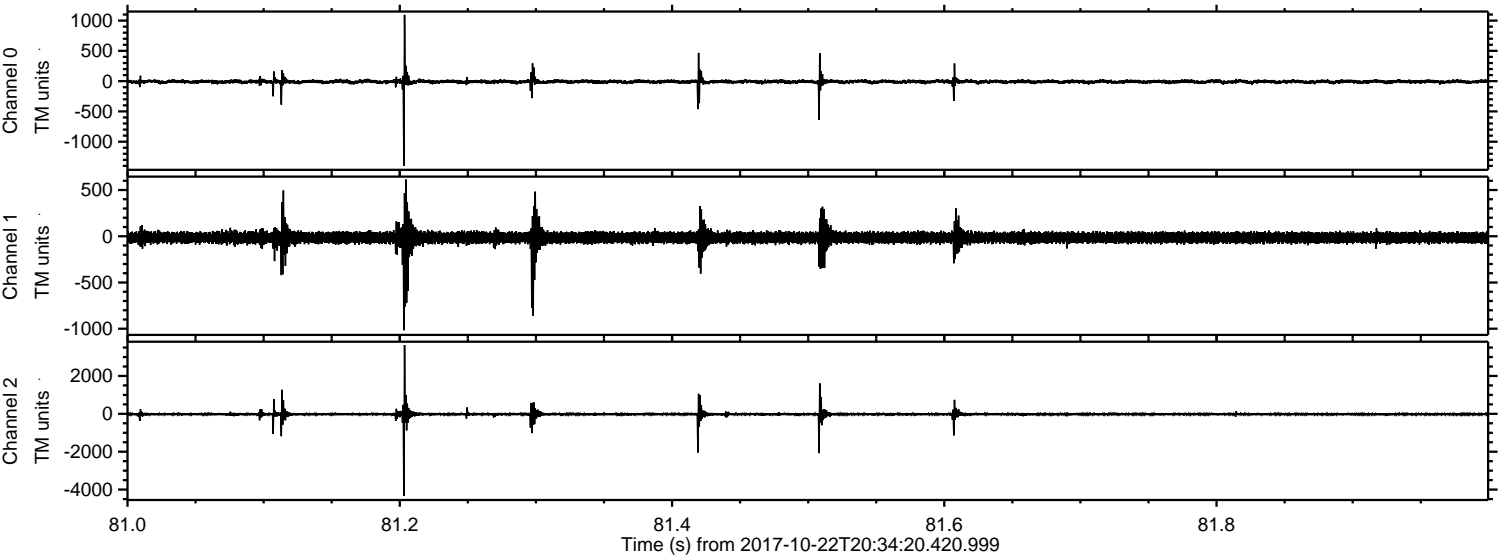

Channel 0
mn: -1395
mx: 1095
 μ : -9.1
 σ : 22.3

Channel 1
mn: -1016
mx: 614
 μ : -15.1
 σ : 39.1

Channel 2
mn: -4333
mx: 3627
 μ : -20.0
 σ : 62.3

Processed Sun Oct 22 22:42:46 2017 by ELM ver.2012-10-06 from 001__elm20171022_203419__dat00.bin

