

ELMAVAN 3D WAVEFORMS (Measured data sampled at 50 kHz) 51000 packets of 144 samples from 2017-10-22T20:09:19.314.999.

Processed Sun Oct 22 22:17:19 2017 by ELM ver.2012-10-06 from 001__elm20171022_200918__dat00.bin

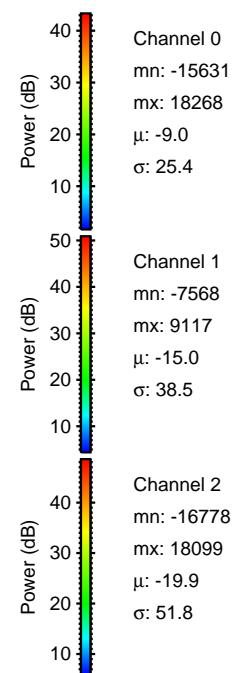

Processed Sun Oct 22 22:17:25 2017 by ELM ver.2012-10-06 from 001__elm20171022_200918__dat00.bin

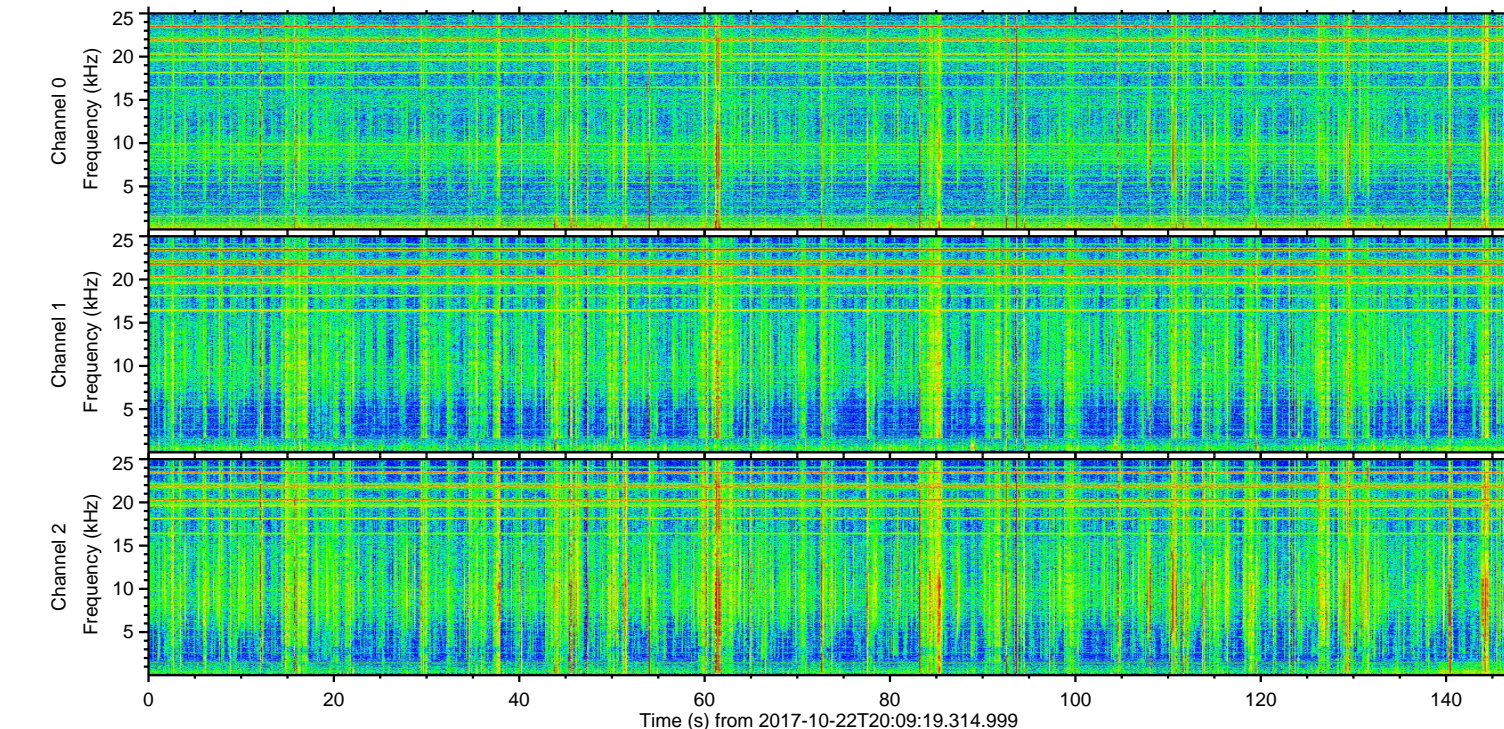
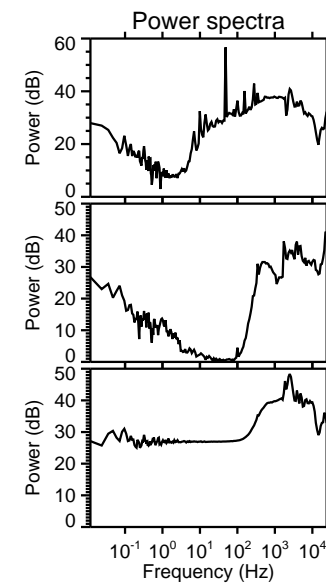
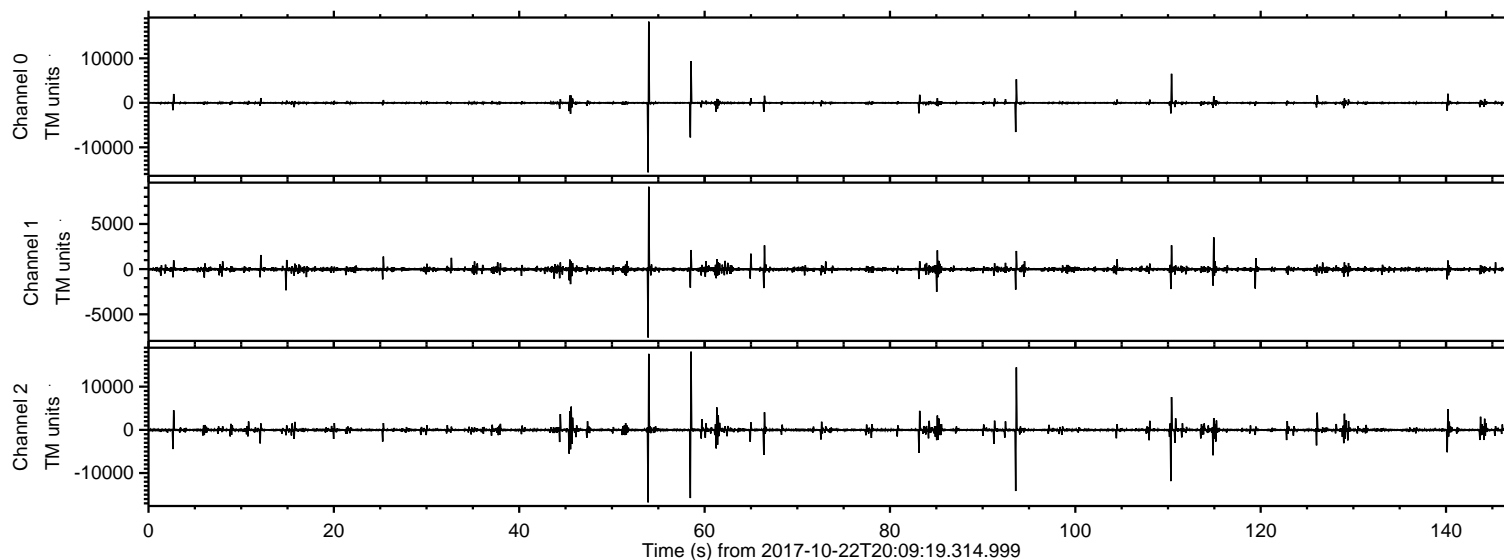
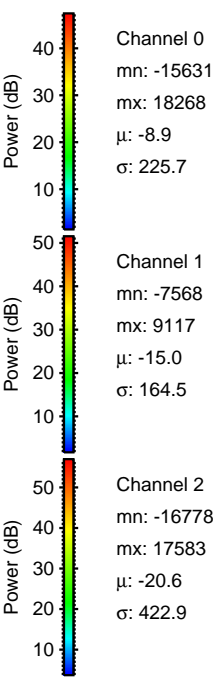
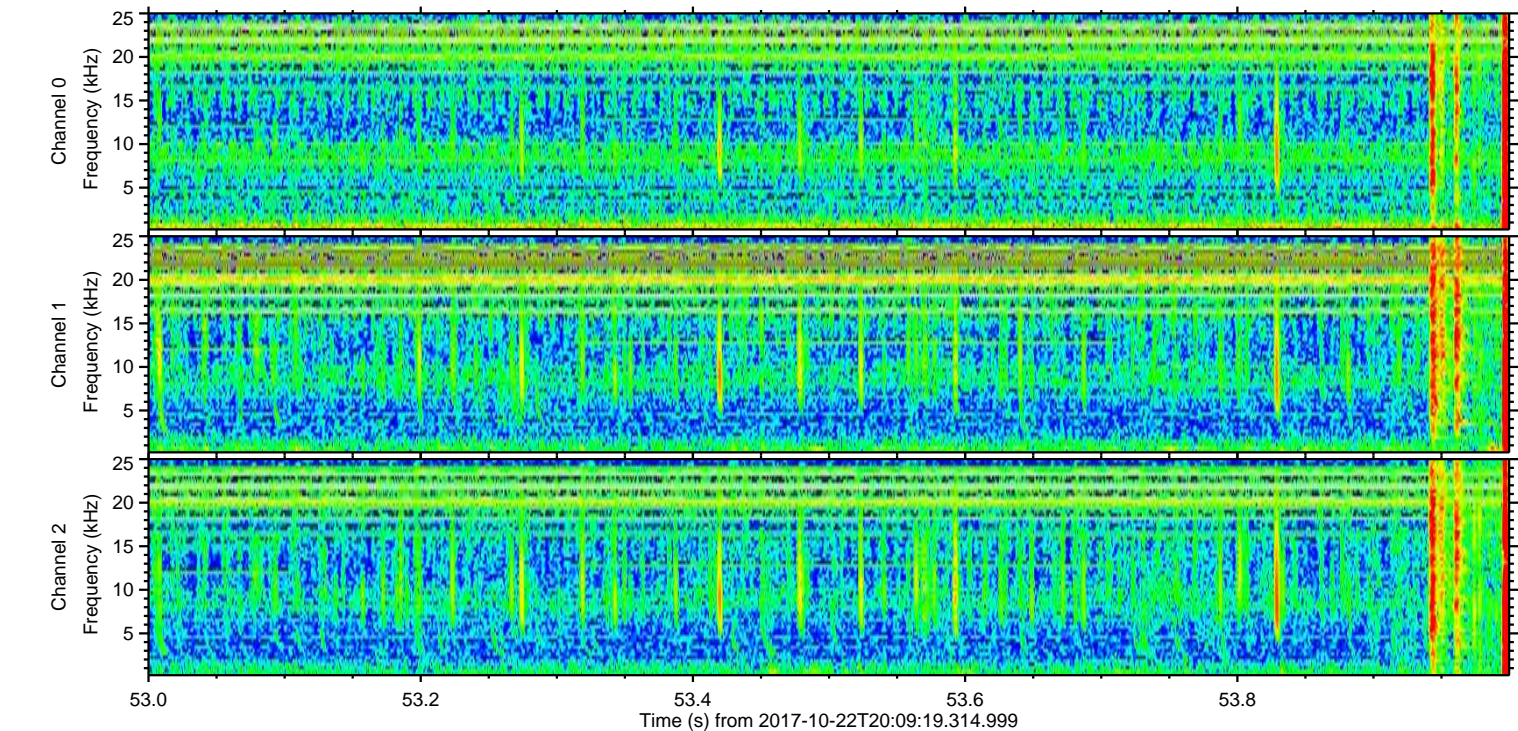
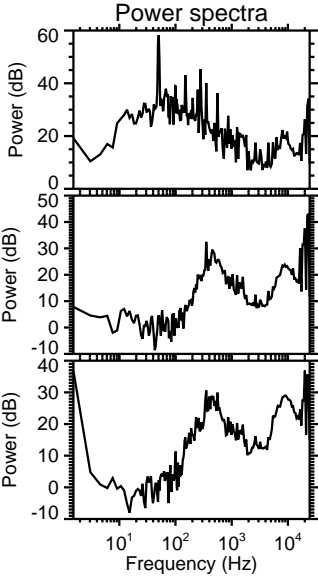
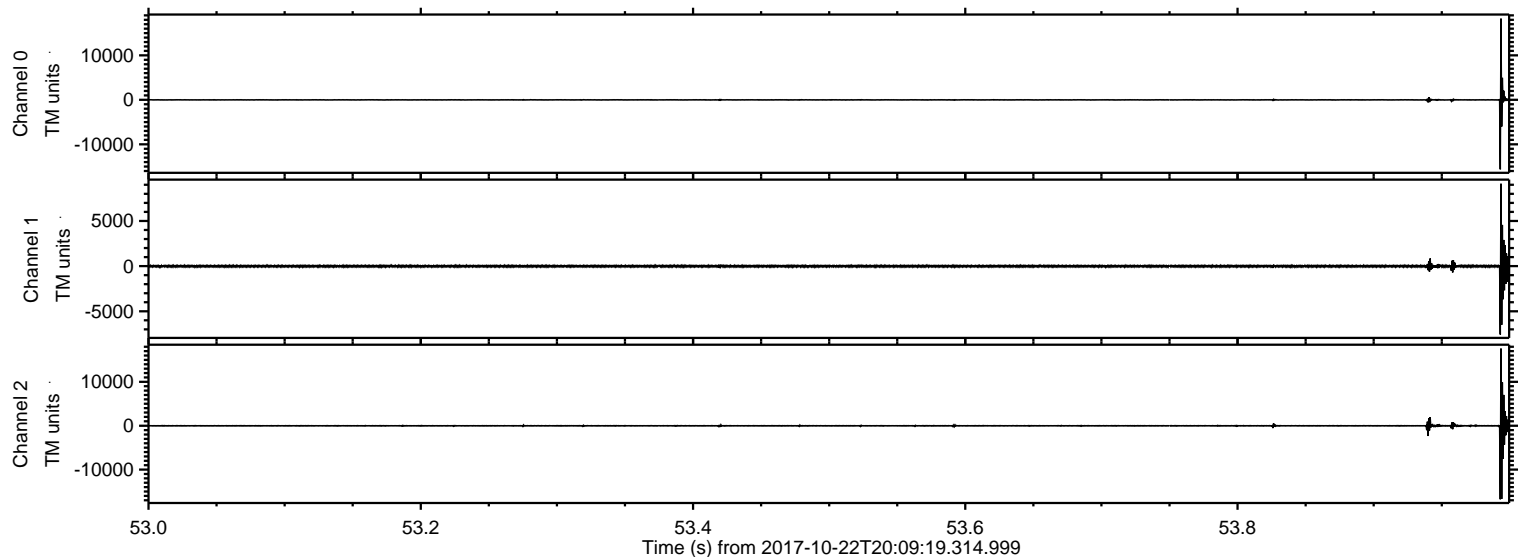

ELMAVAN 3D WAVEFORMS (Measured data sampled at 50 kHz) 51000 packets of 144 samples from 2017-10-22T20:09:19.314.999. Part 59/147

Processed Sun Oct 22 22:17:26 2017 by ELM ver.2012-10-06 from 001__elm20171022_200918__dat00.bin

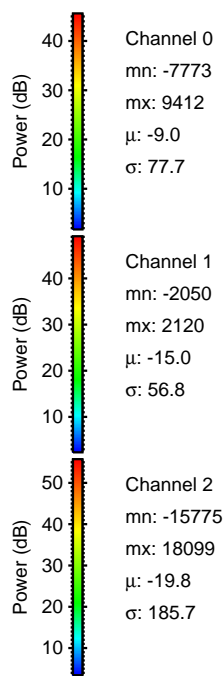
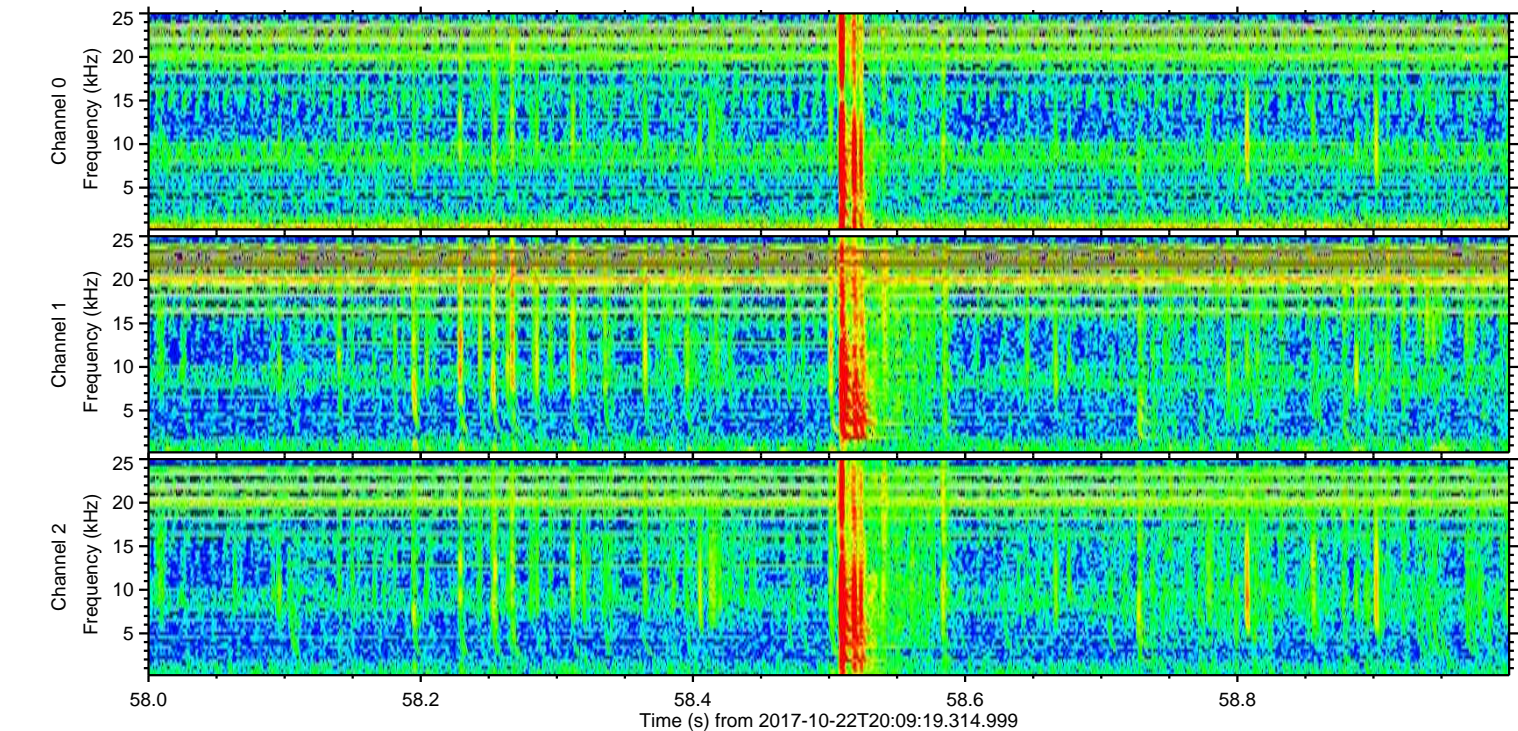
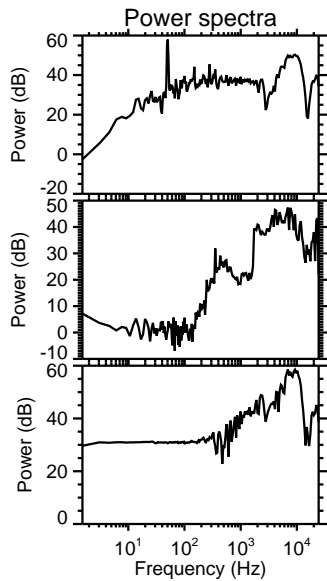
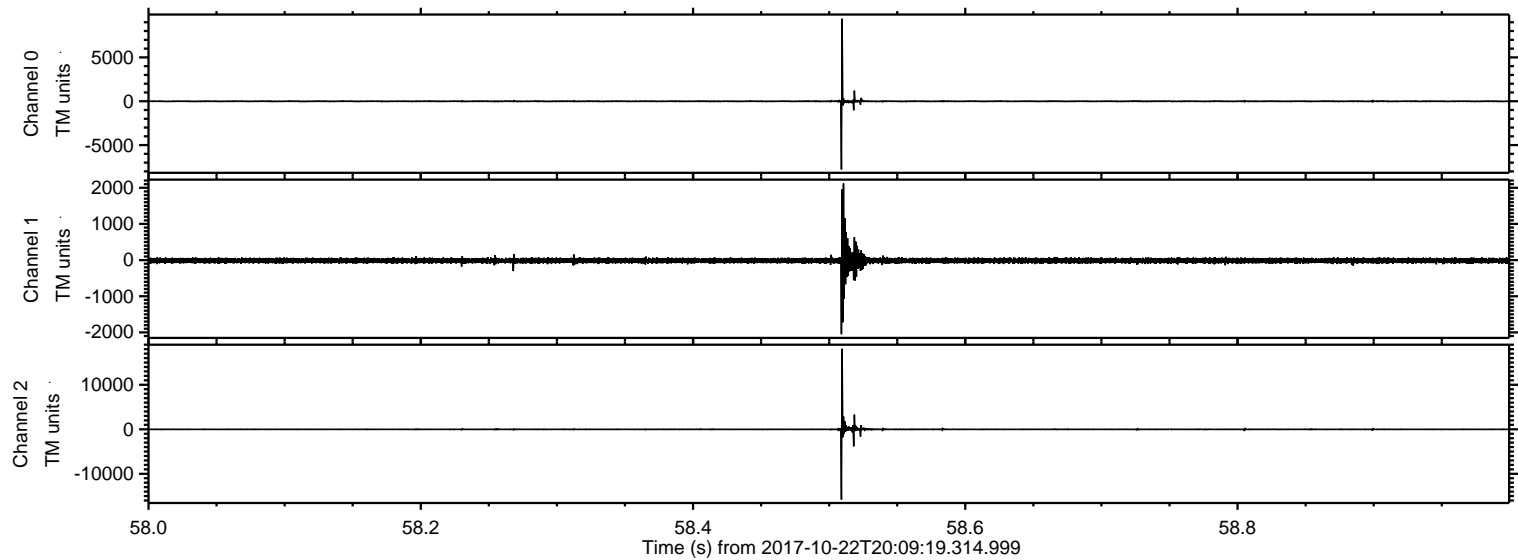

ELMAVAN 3D WAVEFORMS (Measured data sampled at 50 kHz) 51000 packets of 144 samples from 2017-10-22T20:09:19.314.999. Part 94/147

Processed Sun Oct 22 22:17:27 2017 by ELM ver.2012-10-06 from 001__elm20171022_200918__dat00.bin

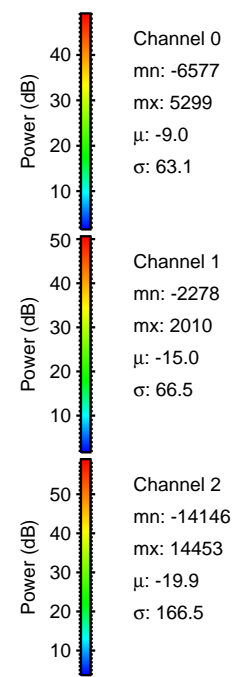
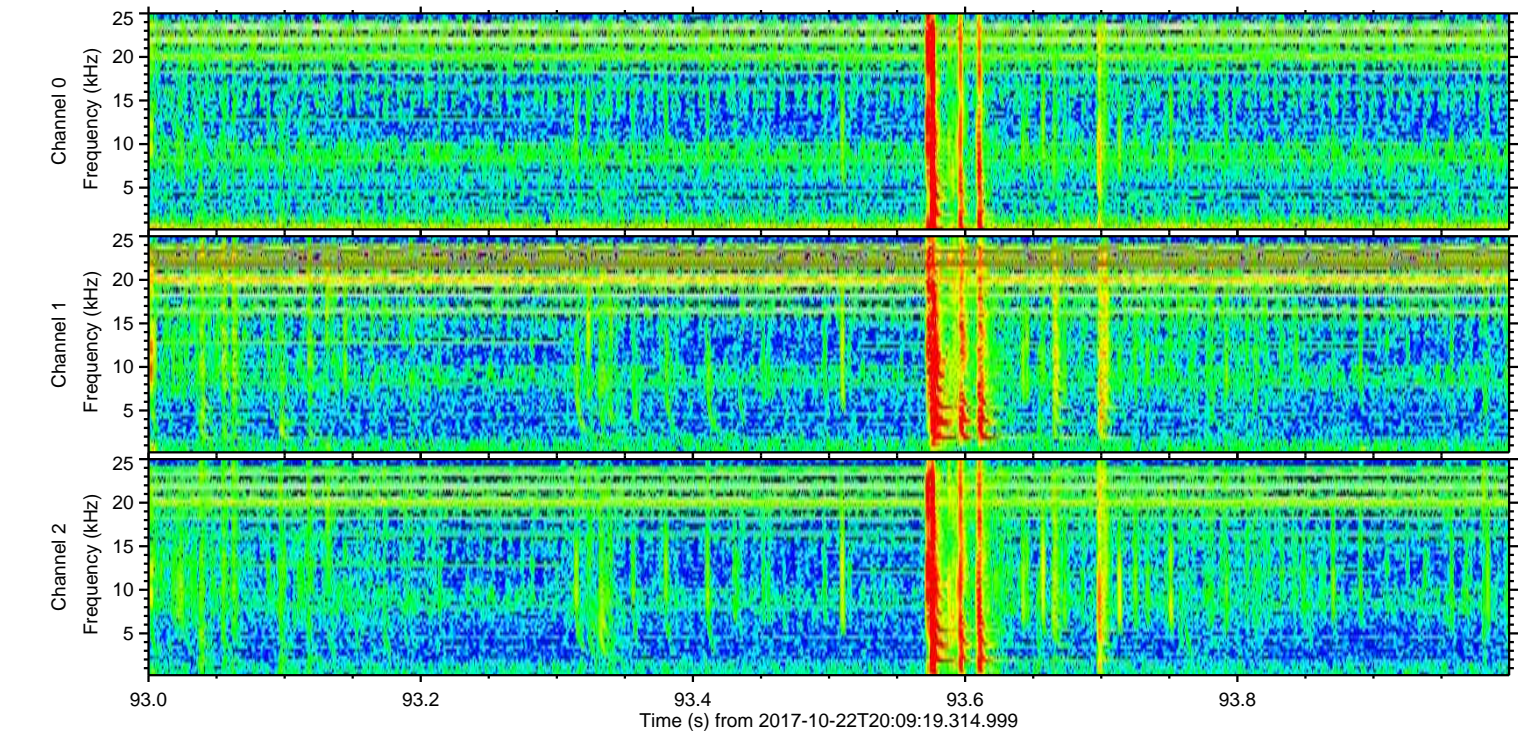
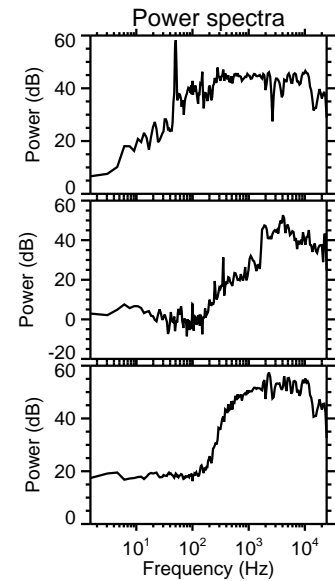
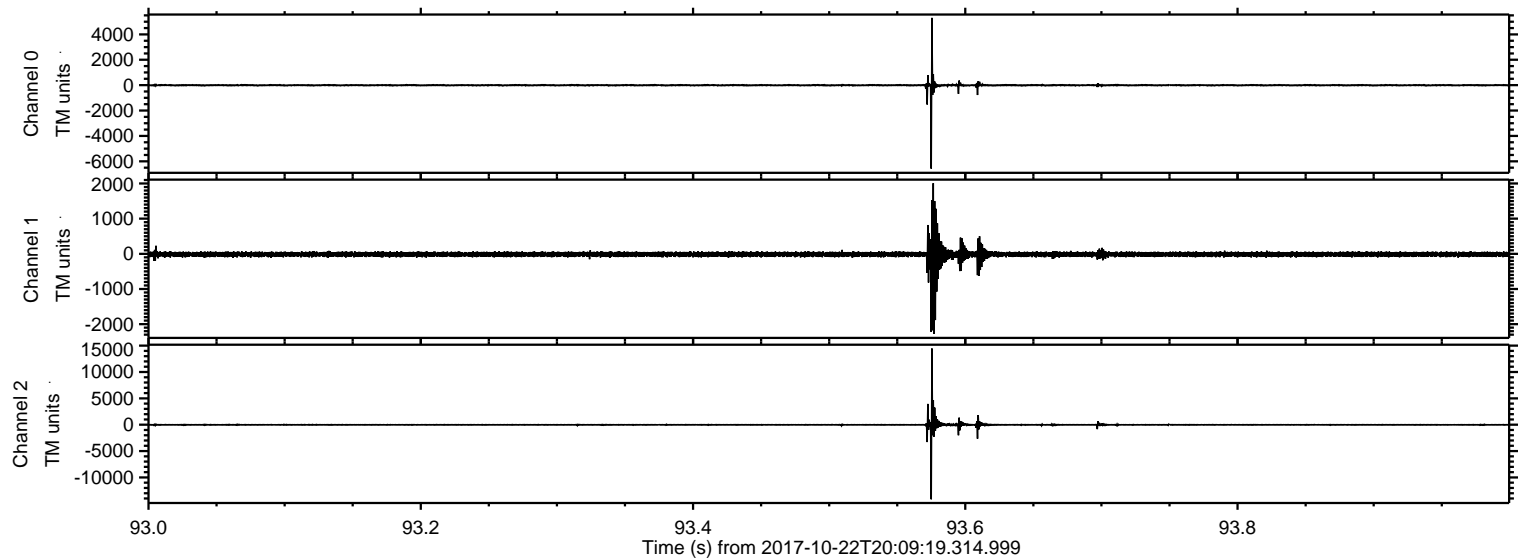

ELMAVAN 3D WAVEFORMS (Measured data sampled at 50 kHz) 51000 packets of 144 samples from 2017-10-22T20:09:19.314.999. Part 111/147

Processed Sun Oct 22 22:17:28 2017 by ELM ver.2012-10-06 from 001__elm20171022_200918__dat00.bin

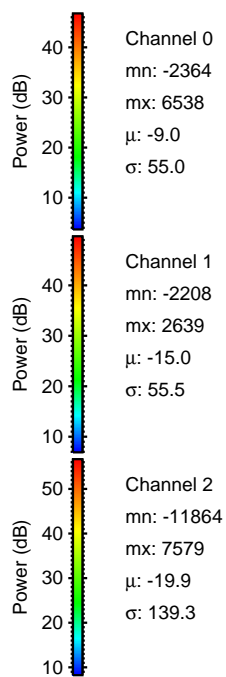
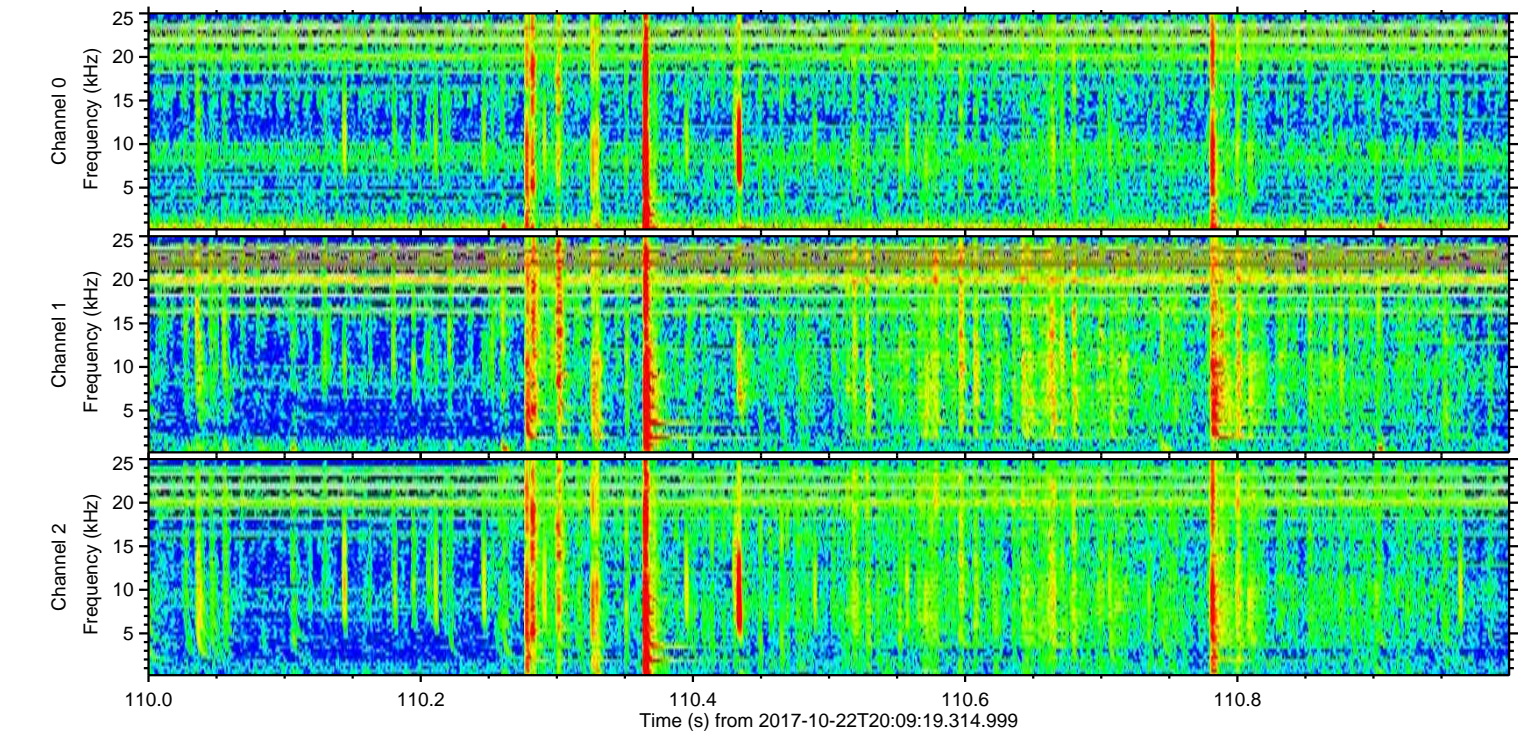
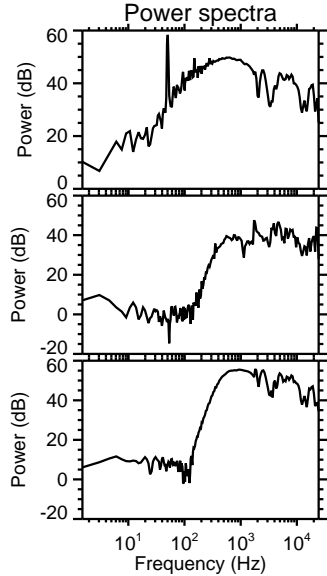
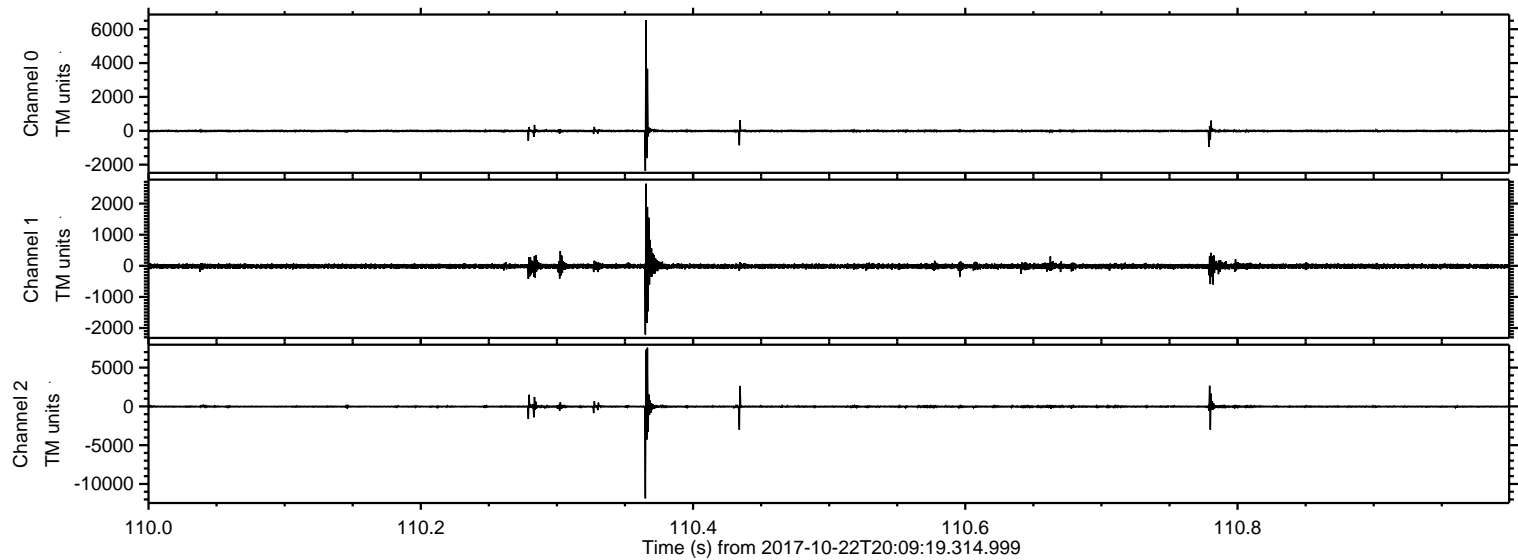

ELMAVAN 3D WAVEFORMS (Measured data sampled at 50 kHz) 51000 packets of 144 samples from 2017-10-22T20:09:19.314.999. Part 116/147

Processed Sun Oct 22 22:17:28 2017 by ELM ver.2012-10-06 from 001__elm20171022_200918__dat00.bin

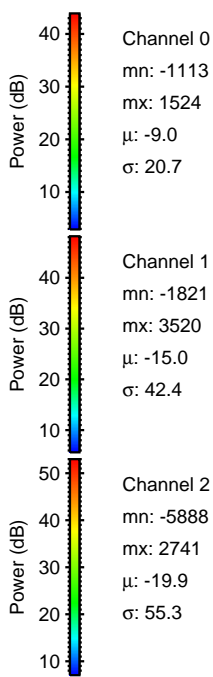
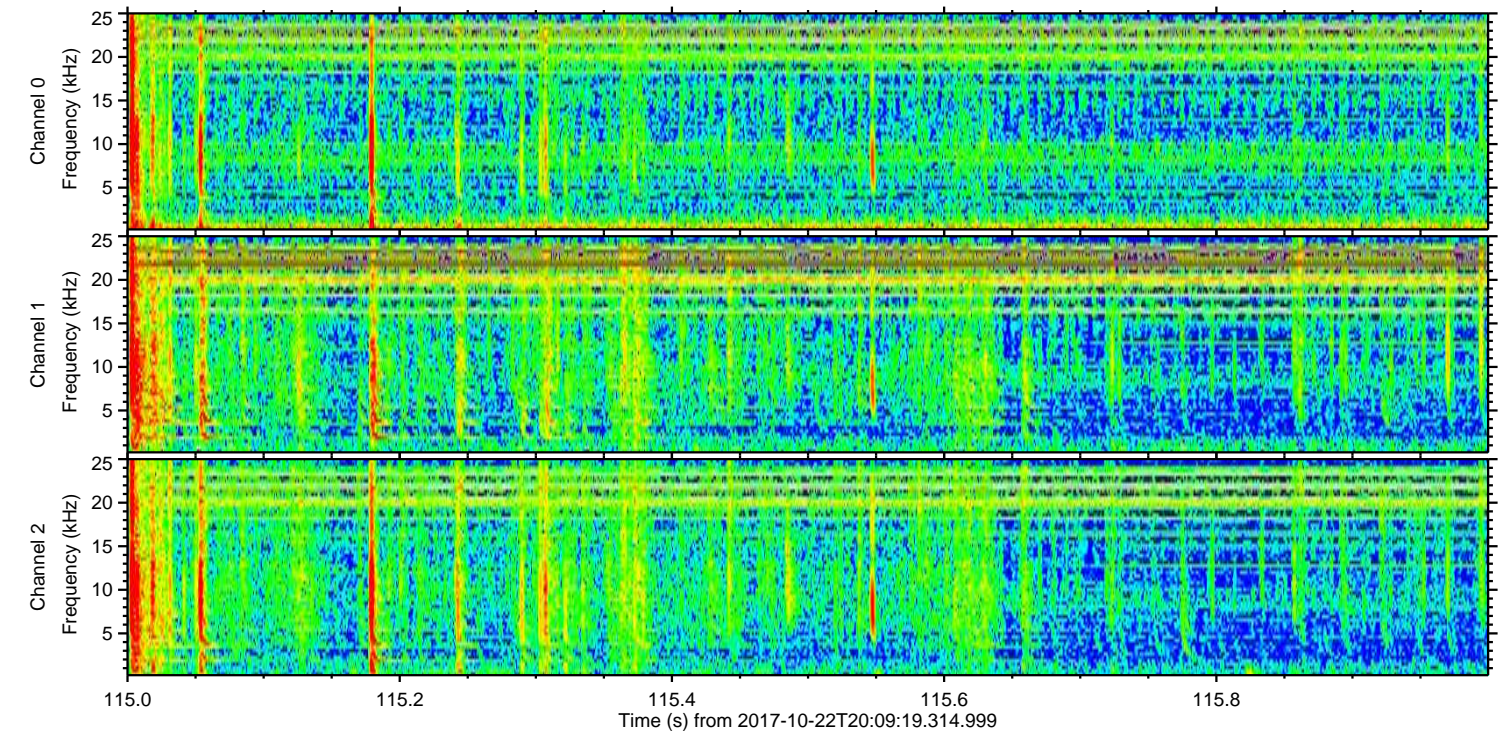
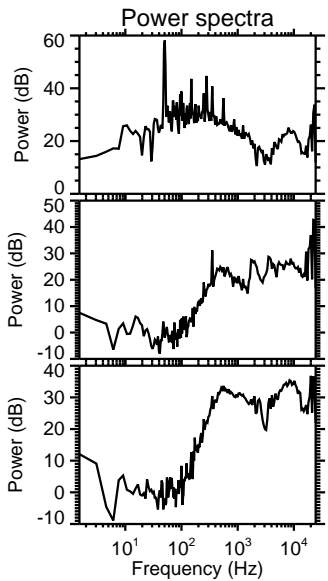
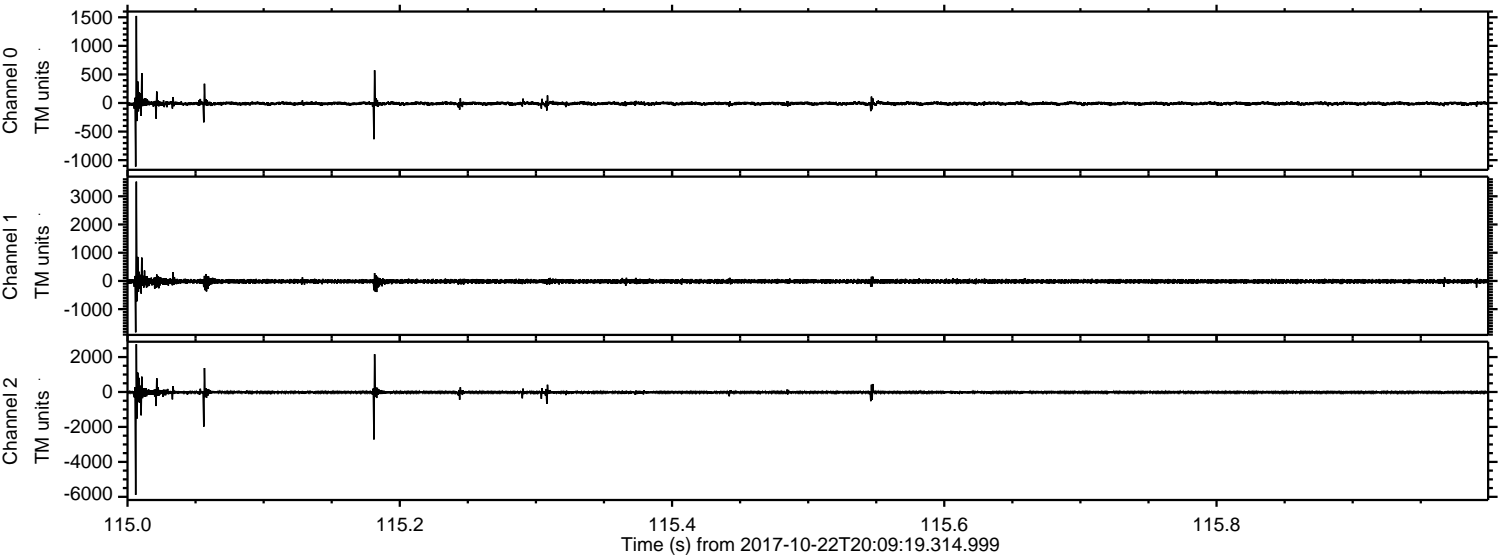

Channel 0
mn: -1113
mx: 1524
 μ : -9.0
 σ : 20.7

Channel 1
mn: -1821
mx: 3520
 μ : -15.0
 σ : 42.4

Channel 2
mn: -5888
mx: 2741
 μ : -19.9
 σ : 55.3

ELMAVAN 3D WAVEFORMS (Measured data sampled at 50 kHz) 51000 packets of 144 samples from 2017-10-22T20:09:19.314.999. Part 67/147

Processed Sun Oct 22 22:17:29 2017 by ELM ver.2012-10-06 from 001__elm20171022_200918__dat00.bin

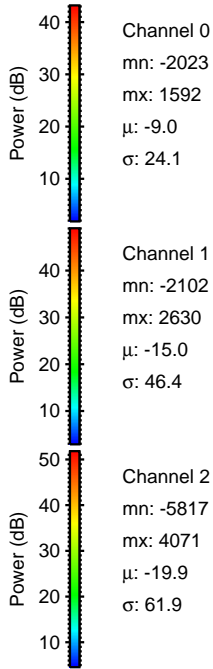
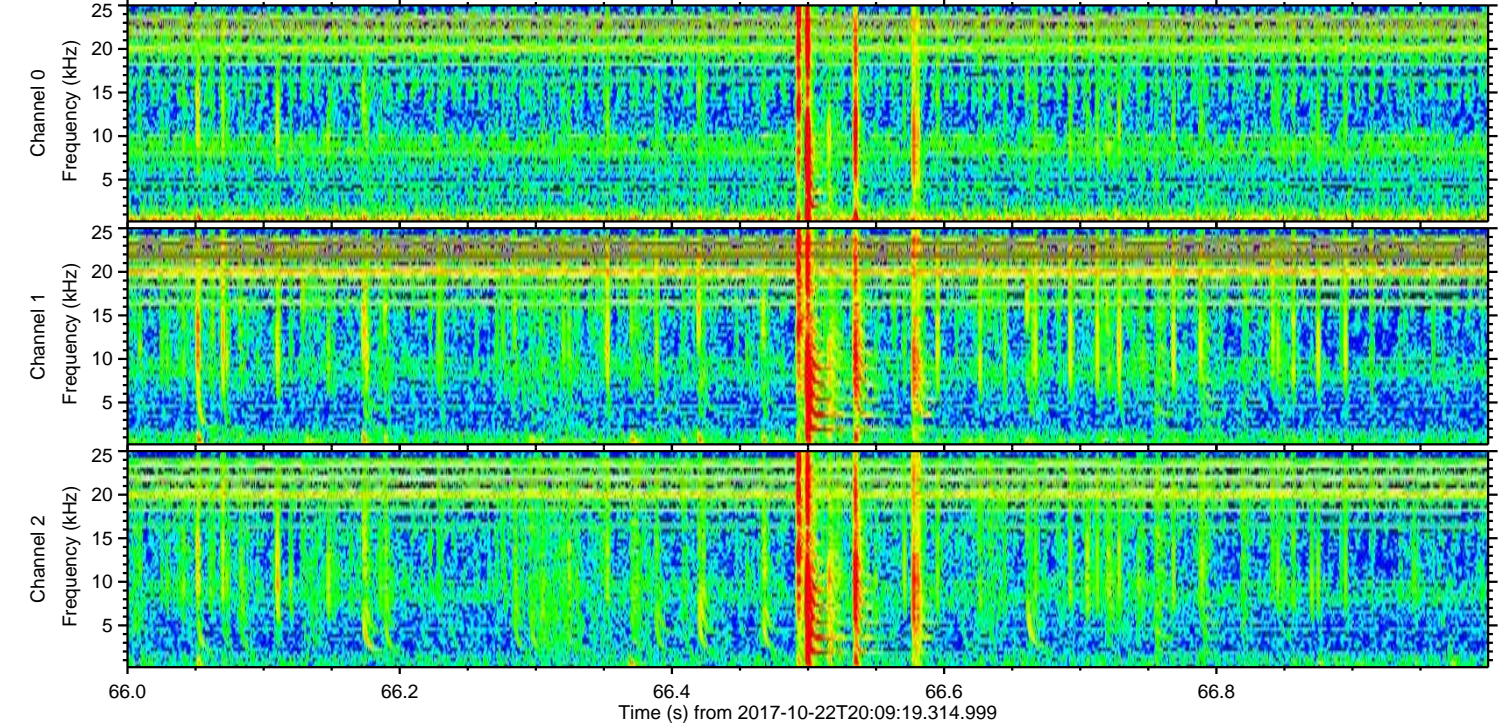
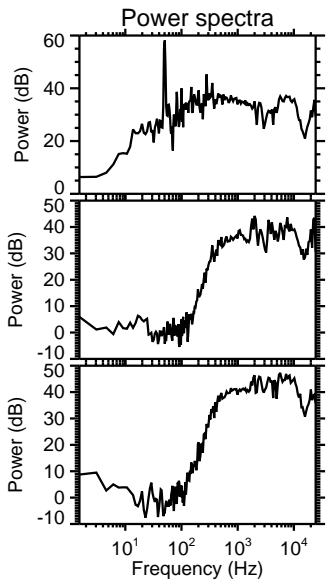
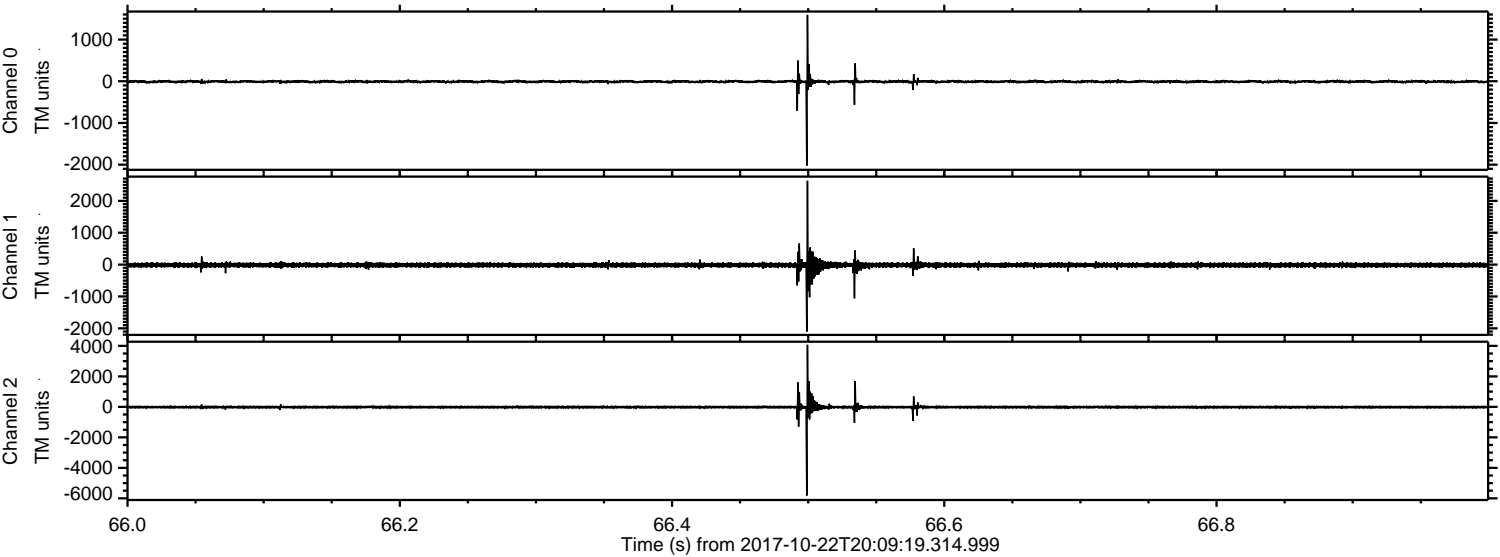

Channel 0
mn: -2023
mx: 1592
 μ : -9.0
 σ : 24.1

Channel 1
mn: -2102
mx: 2630
 μ : -15.0
 σ : 46.4

Channel 2
mn: -5817
mx: 4071
 μ : -19.9
 σ : 61.9

Processed Sun Oct 22 22:17:30 2017 by ELM ver.2012-10-06 from 001__elm20171022_200918__dat00.bin

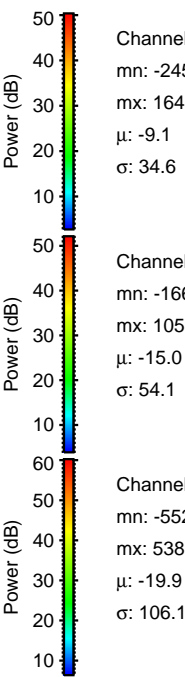
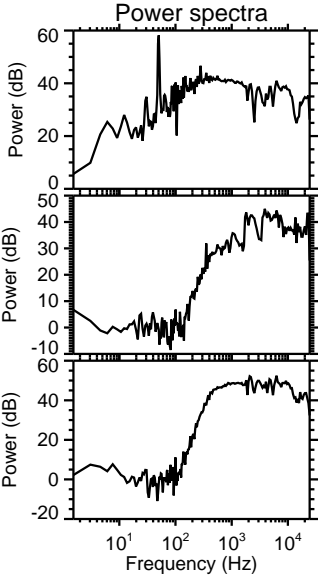
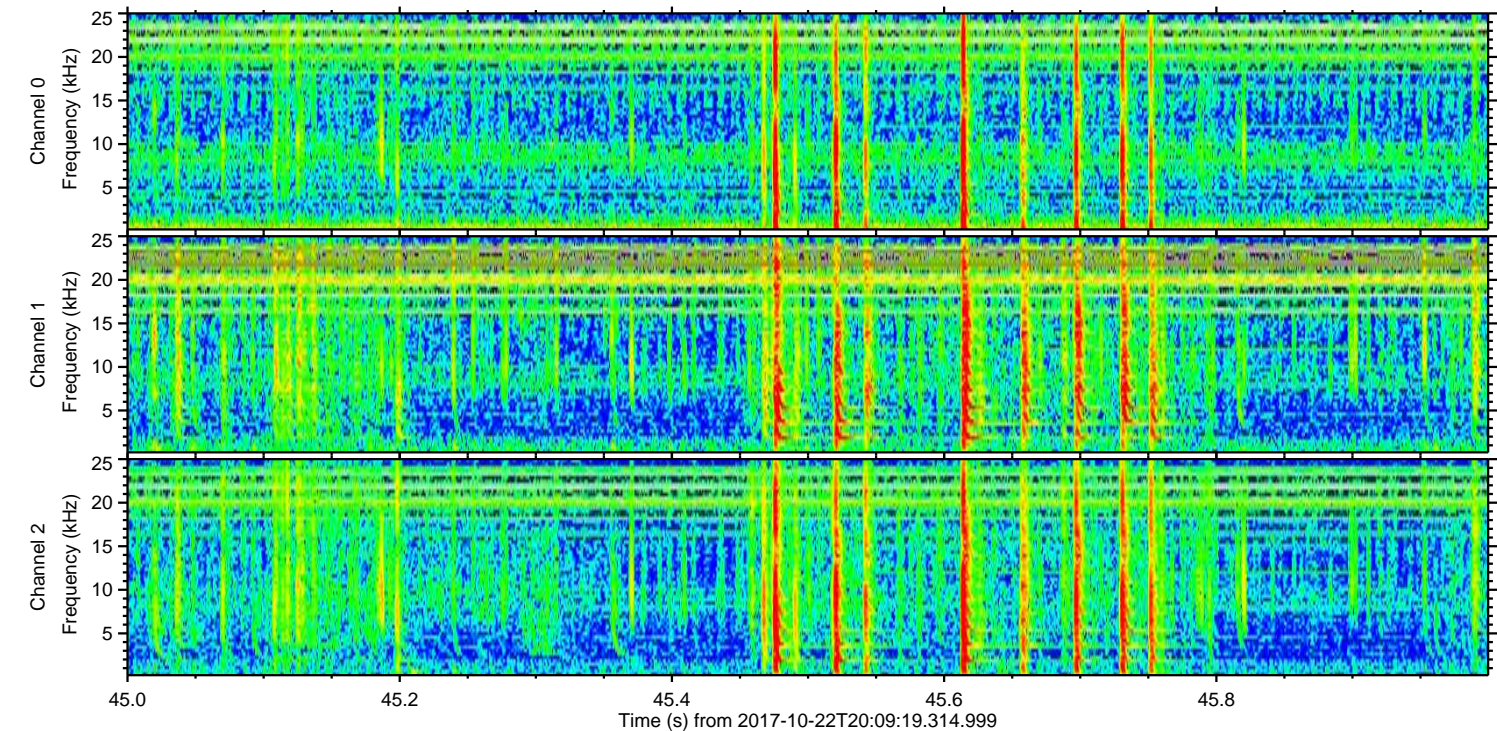
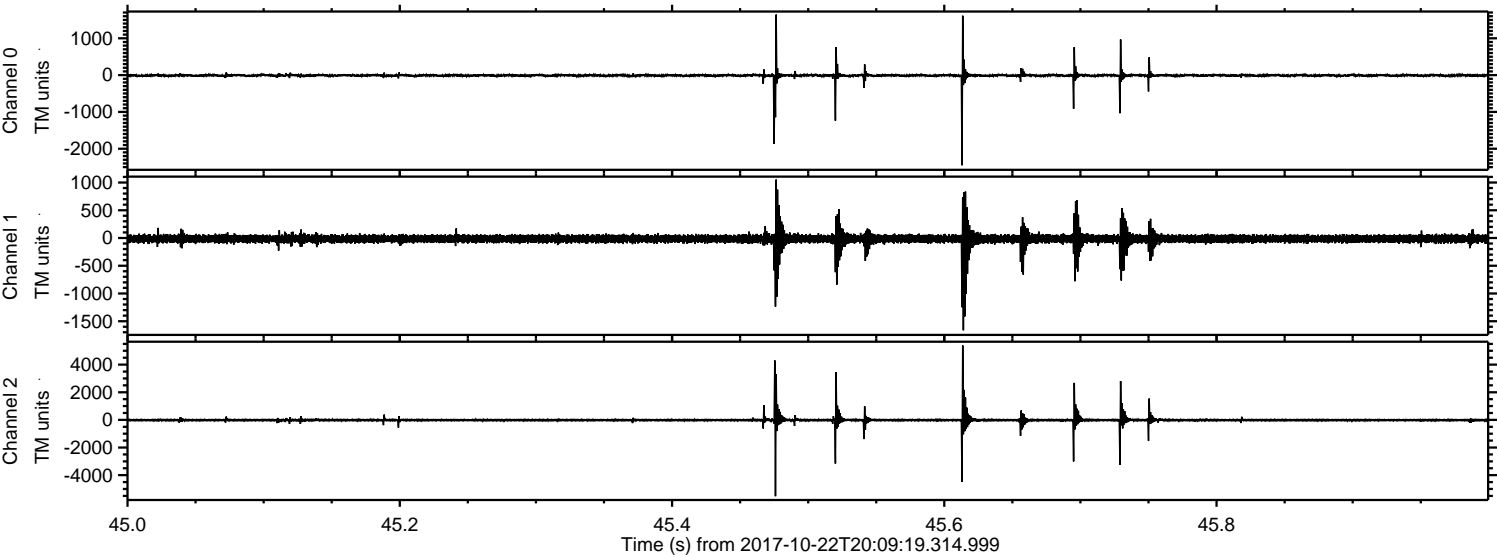

Processed Sun Oct 22 22:17:31 2017 by ELM ver.2012-10-06 from 001__elm20171022_200918__dat00.bin

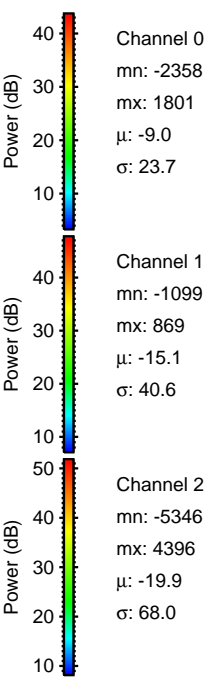
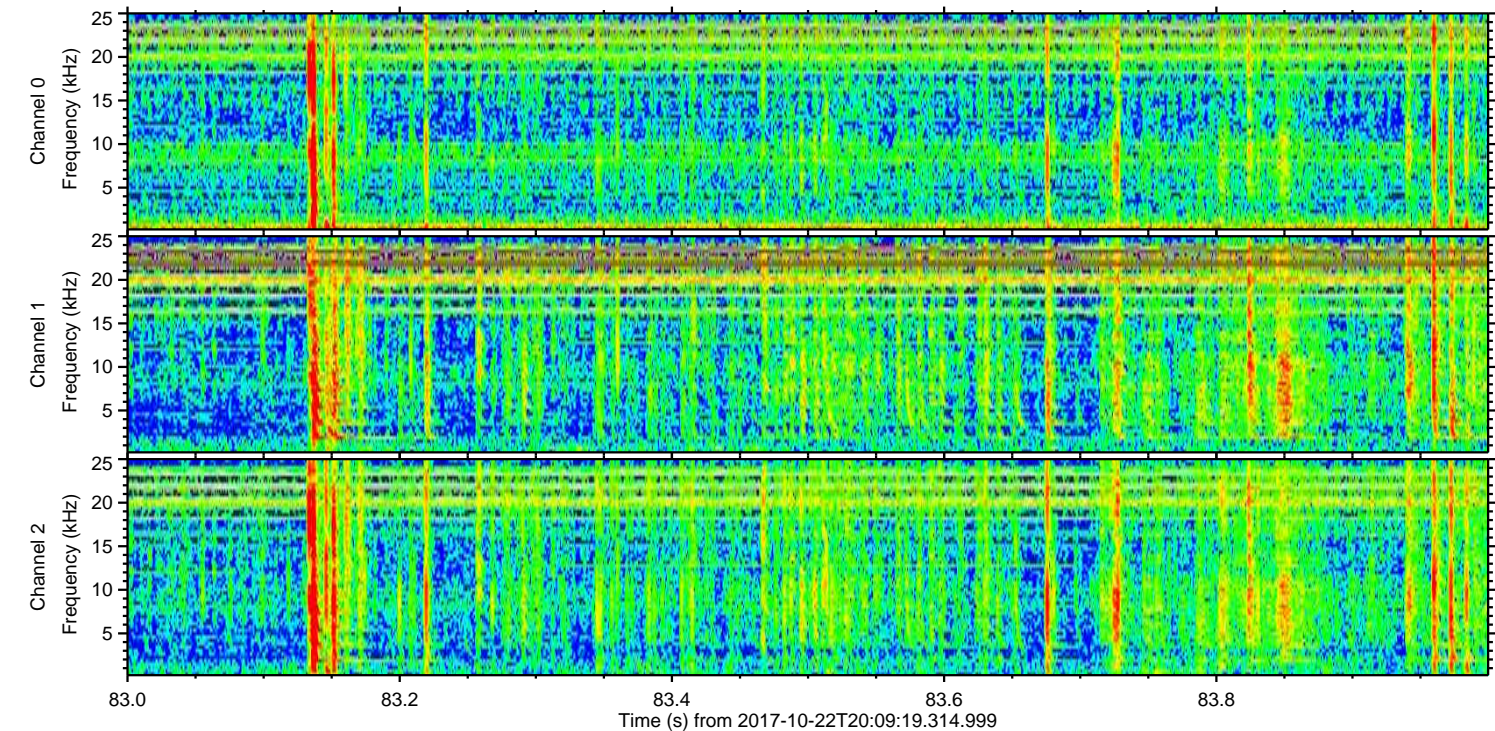
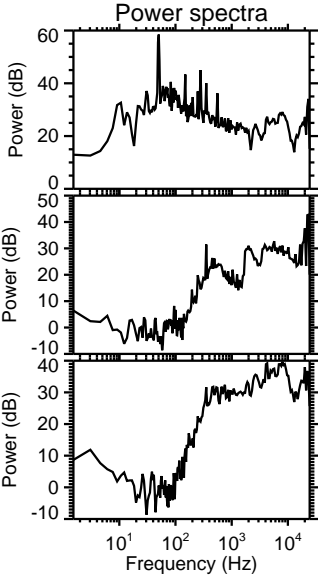
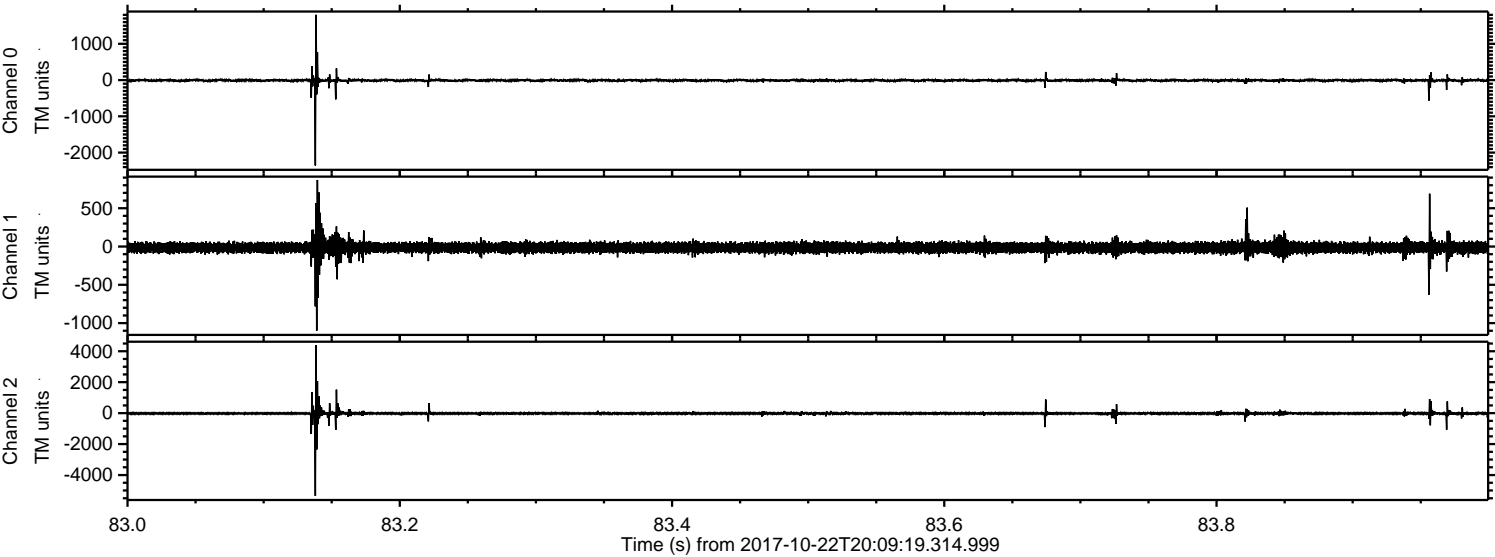

Channel 0
mn: -2358
mx: 1801
 μ : -9.0
 σ : 23.7

Channel 1
mn: -1099
mx: 869
 μ : -15.1
 σ : 40.6

Channel 2
mn: -5346
mx: 4396
 μ : -19.9
 σ : 68.0

ELMAVAN 3D WAVEFORMS (Measured data sampled at 50 kHz) 51000 packets of 144 samples from 2017-10-22T20:09:19.314.999. Part 141/147

Processed Sun Oct 22 22:17:31 2017 by ELM ver.2012-10-06 from 001__elm20171022_200918__dat00.bin

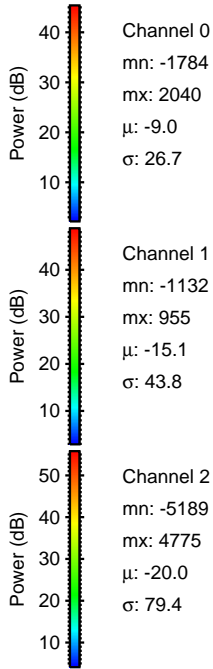
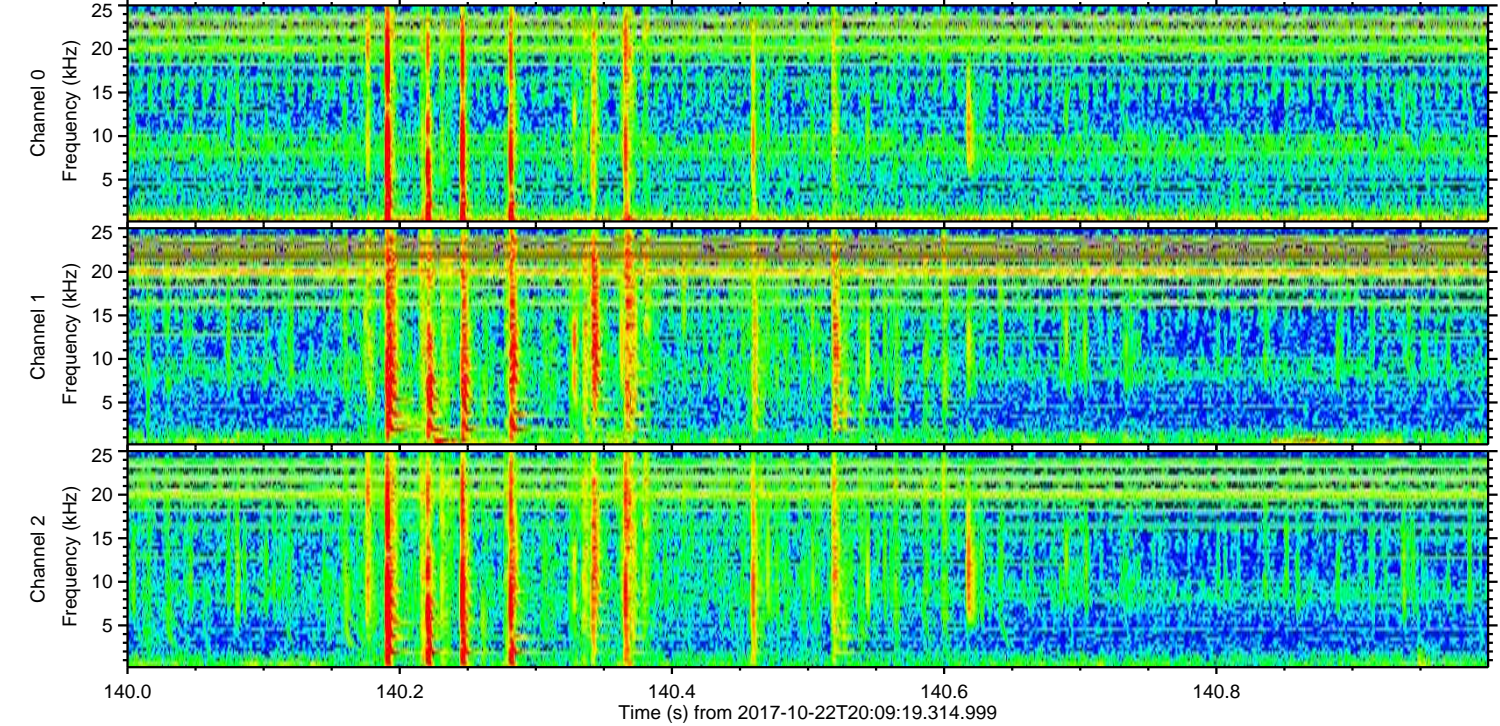
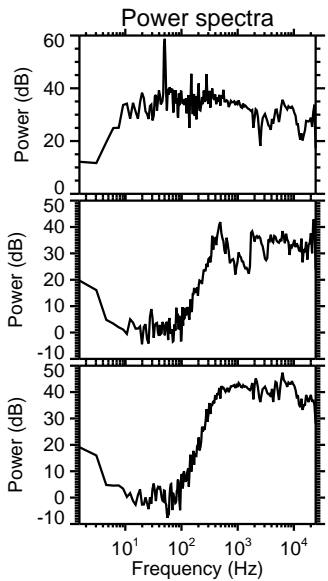
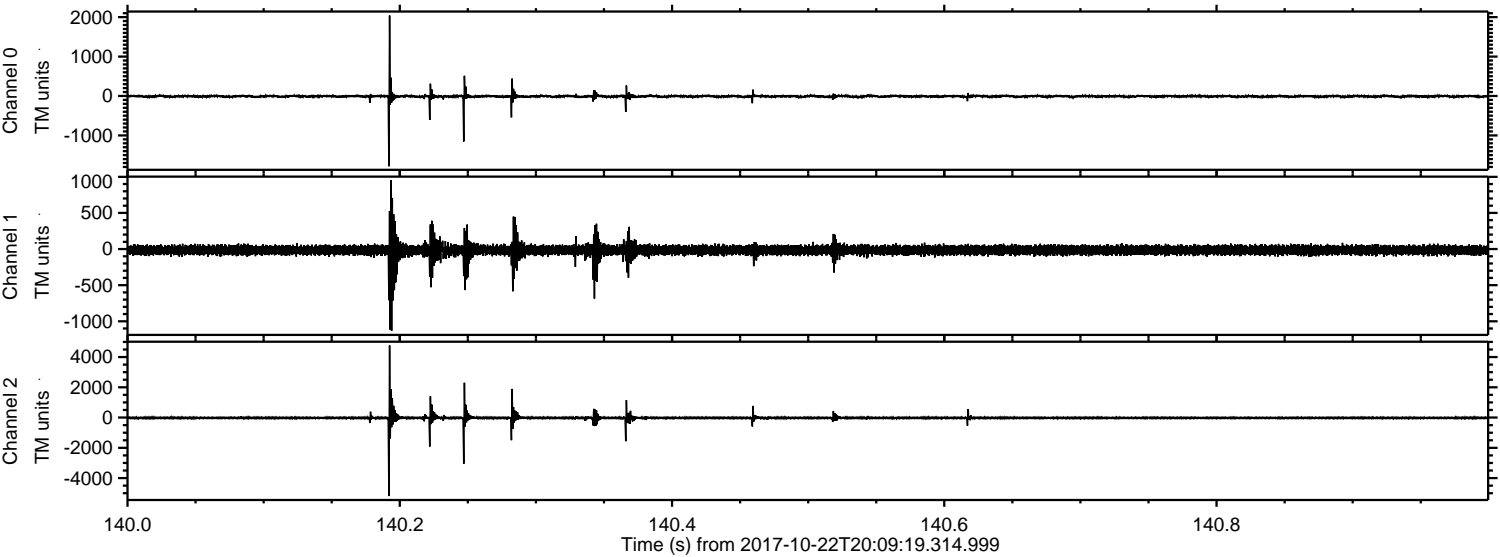

Channel 0
mn: -1784
mx: 2040
 μ : -9.0
 σ : 26.7

Channel 1
mn: -1132
mx: 955
 μ : -15.1
 σ : 43.8

Channel 2
mn: -5189
mx: 4775
 μ : -20.0
 σ : 79.4

ELMAVAN 3D WAVEFORMS (Measured data sampled at 50 kHz) 51000 packets of 144 samples from 2017-10-22T20:09:19.314.999. Part 110/147

Processed Sun Oct 22 22:17:32 2017 by ELM ver.2012-10-06 from 001__elm20171022_200918__dat00.bin

