

ELMAVAN 3D WAVEFORMS (Measured data sampled at 50 kHz) 51000 packets of 144 samples from 2017-10-22T18:29:14.924.999.

Processed Sun Oct 22 20:36:54 2017 by ELM ver.2012-10-06 from 001__elm20171022_182913__dat00.bin

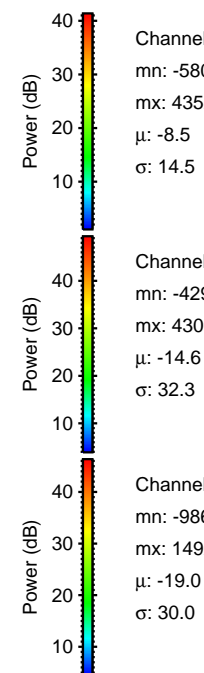
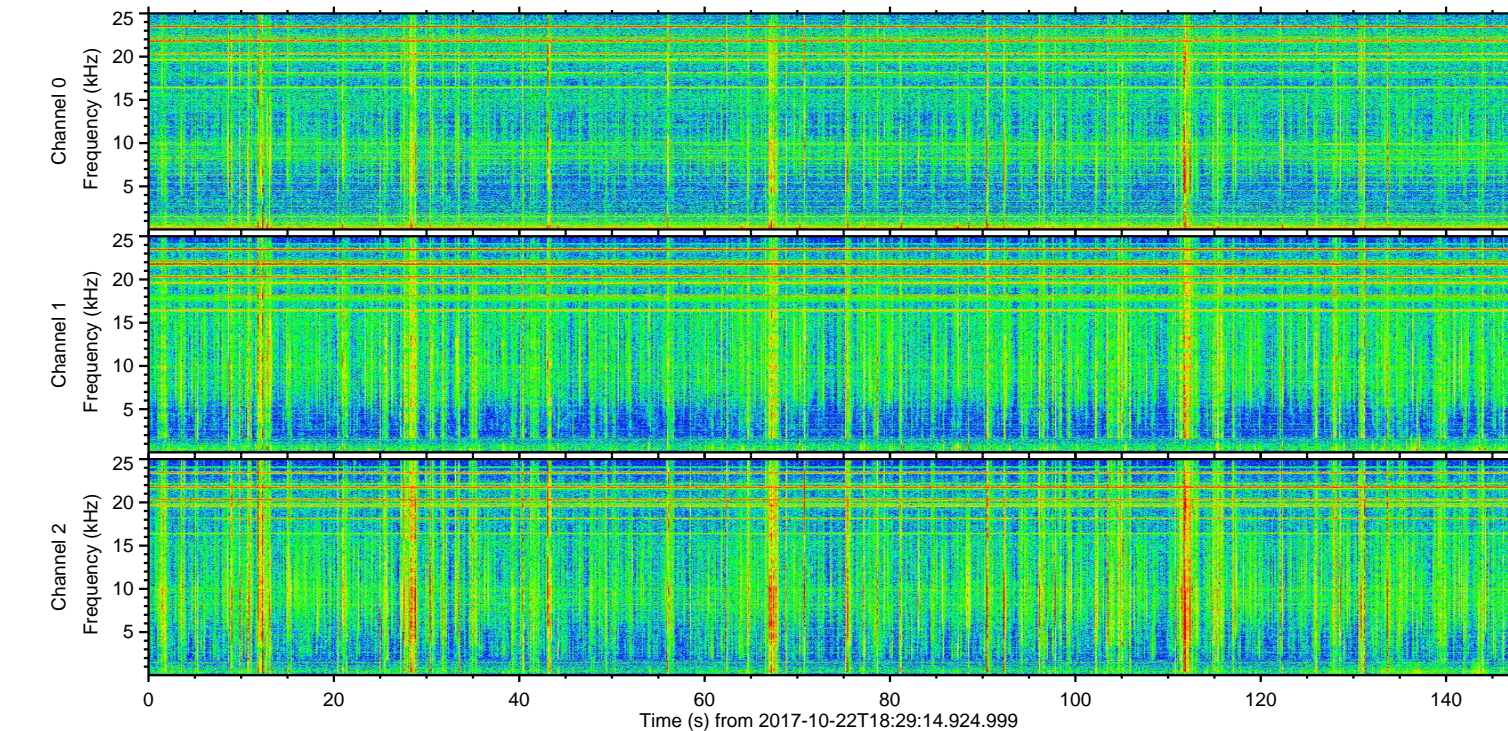
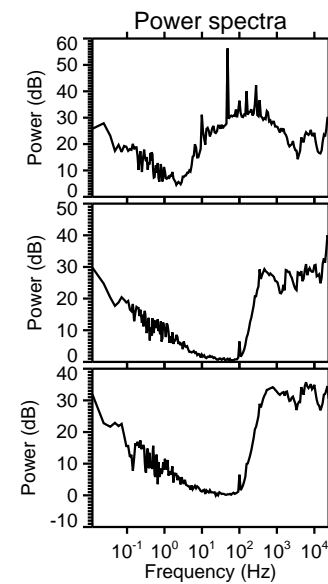
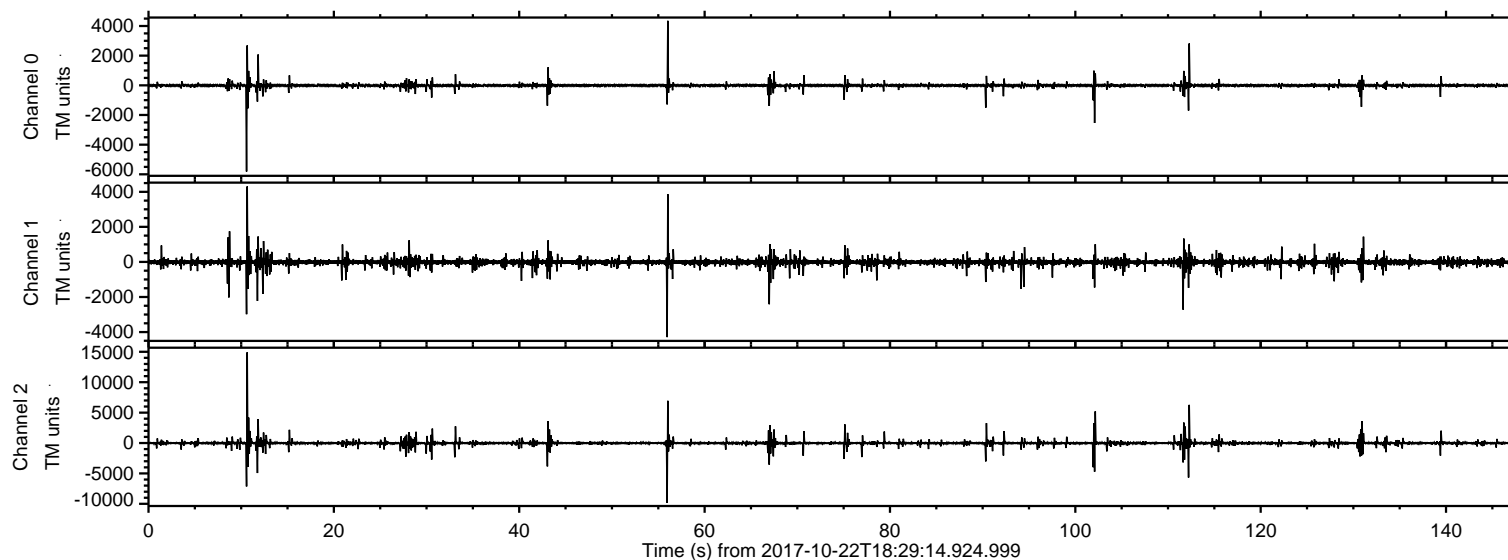

Channel 0
mn: -5809
mx: 4352
 μ : -8.5
 σ : 14.5

Channel 1
mn: -4292
mx: 4309
 μ : -14.6
 σ : 32.3

Channel 2
mn: -9862
mx: 14924
 μ : -19.0
 σ : 30.0

ELMAVAN 3D WAVEFORMS (Measured data sampled at 50 kHz) 51000 packets of 144 samples from 2017-10-22T18:29:14.924.999. Part 11/147

Processed Sun Oct 22 20:37:00 2017 by ELM ver.2012-10-06 from 001__elm20171022_182913__dat00.bin

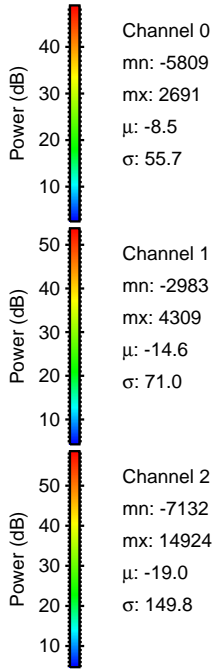
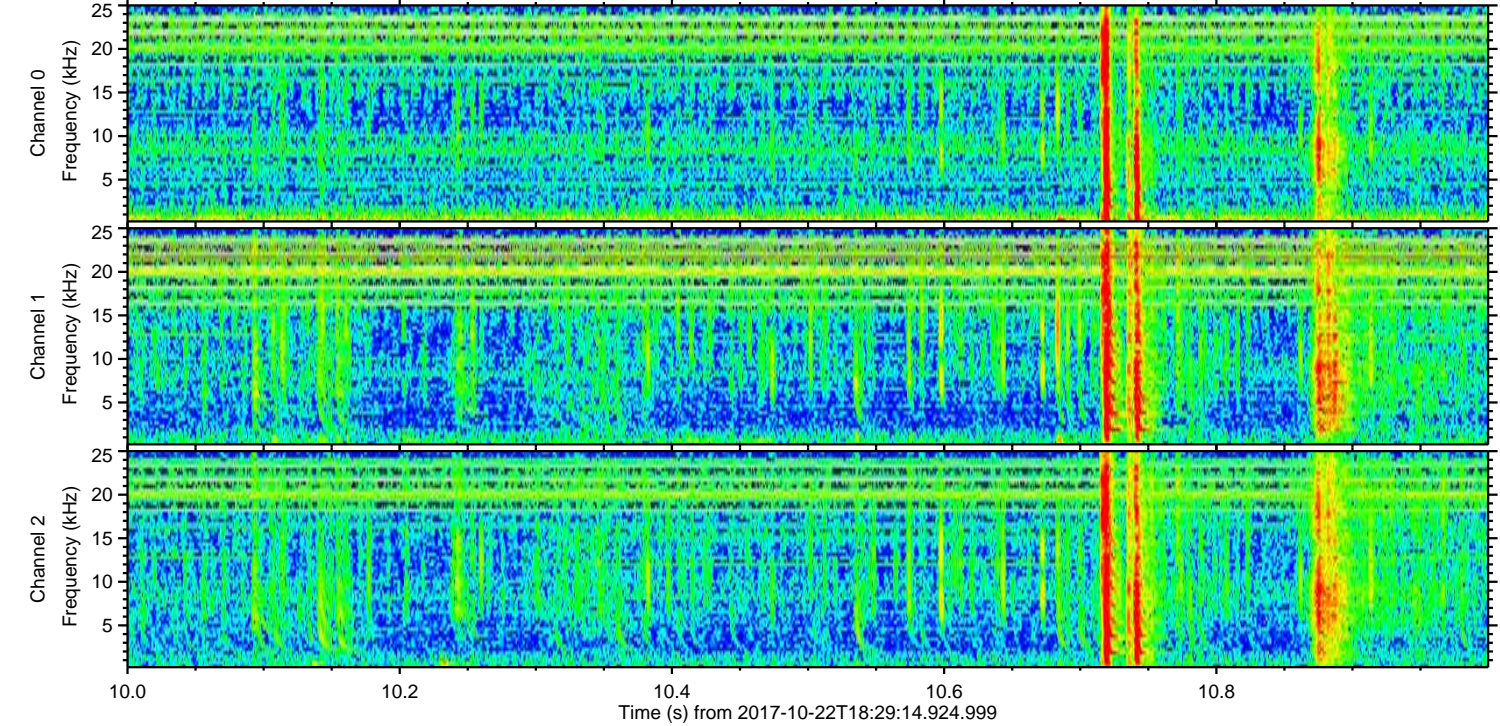
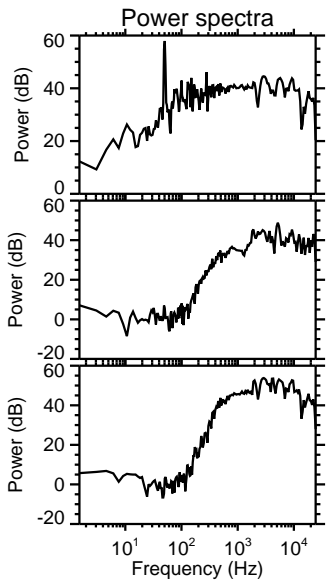
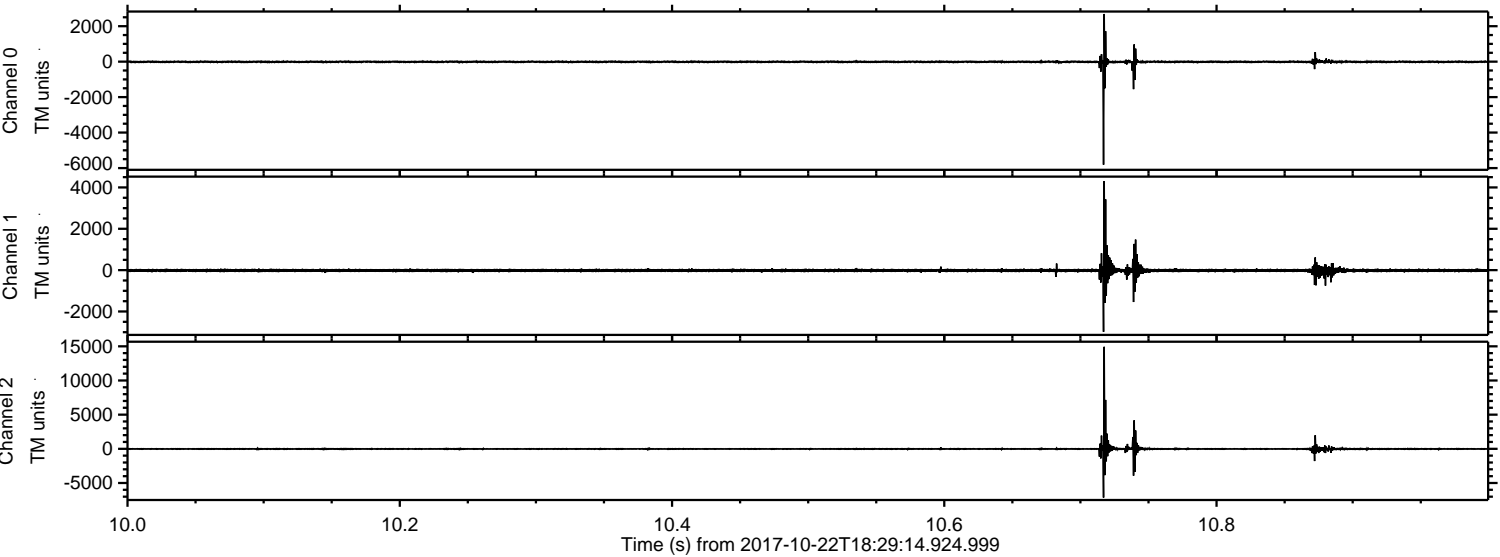

ELMAVAN 3D WAVEFORMS (Measured data sampled at 50 kHz) 51000 packets of 144 samples from 2017-10-22T18:29:14.924.999. Part 57/147

Processed Sun Oct 22 20:37:01 2017 by ELM ver.2012-10-06 from 001__elm20171022_182913__dat00.bin

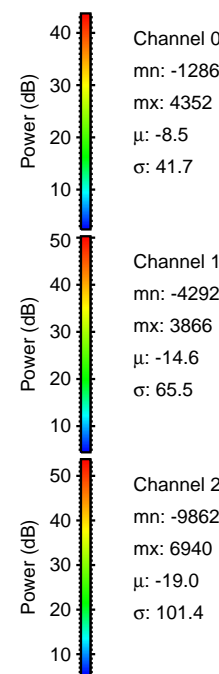
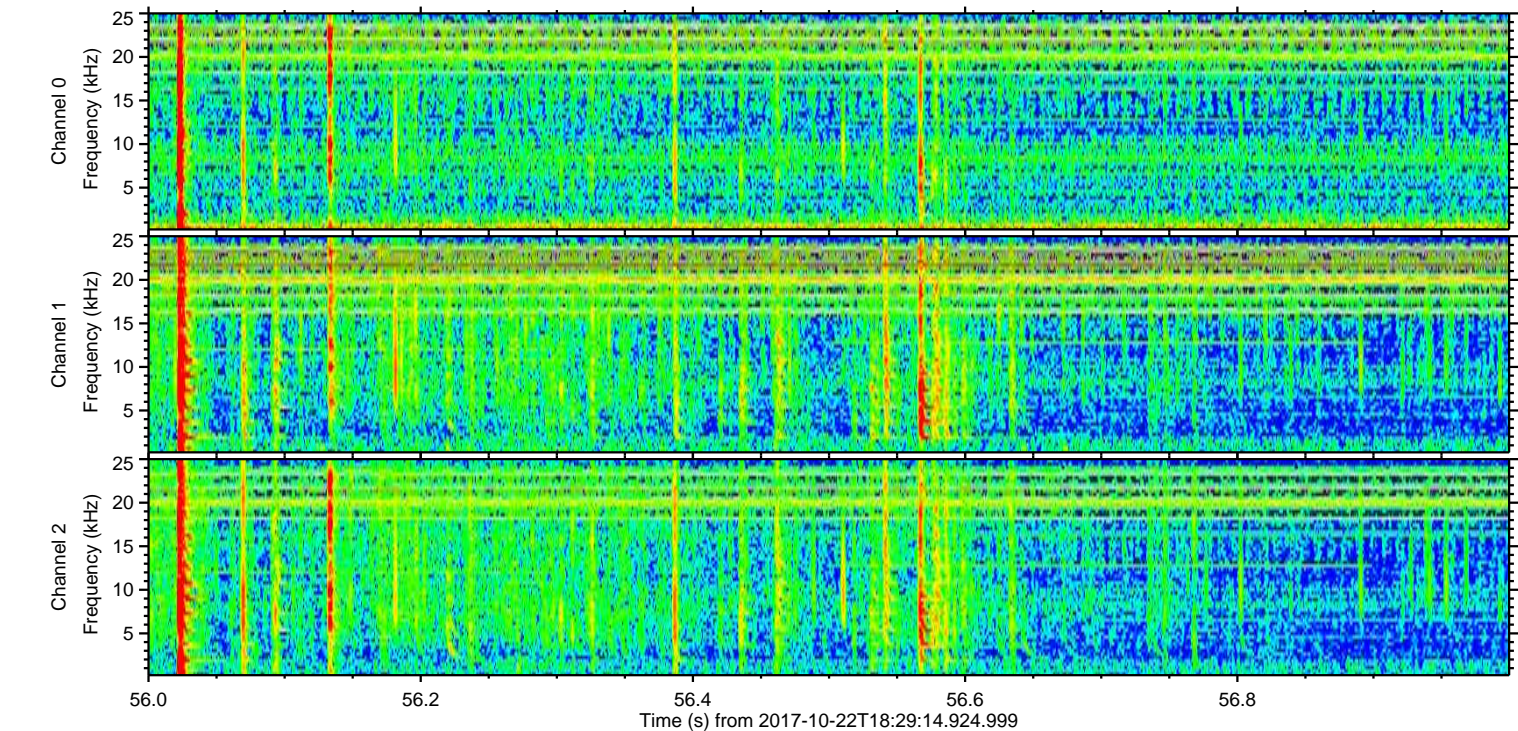
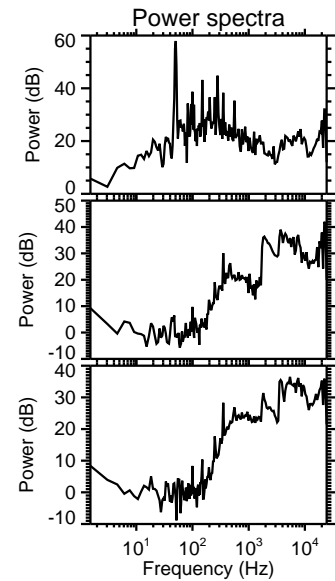
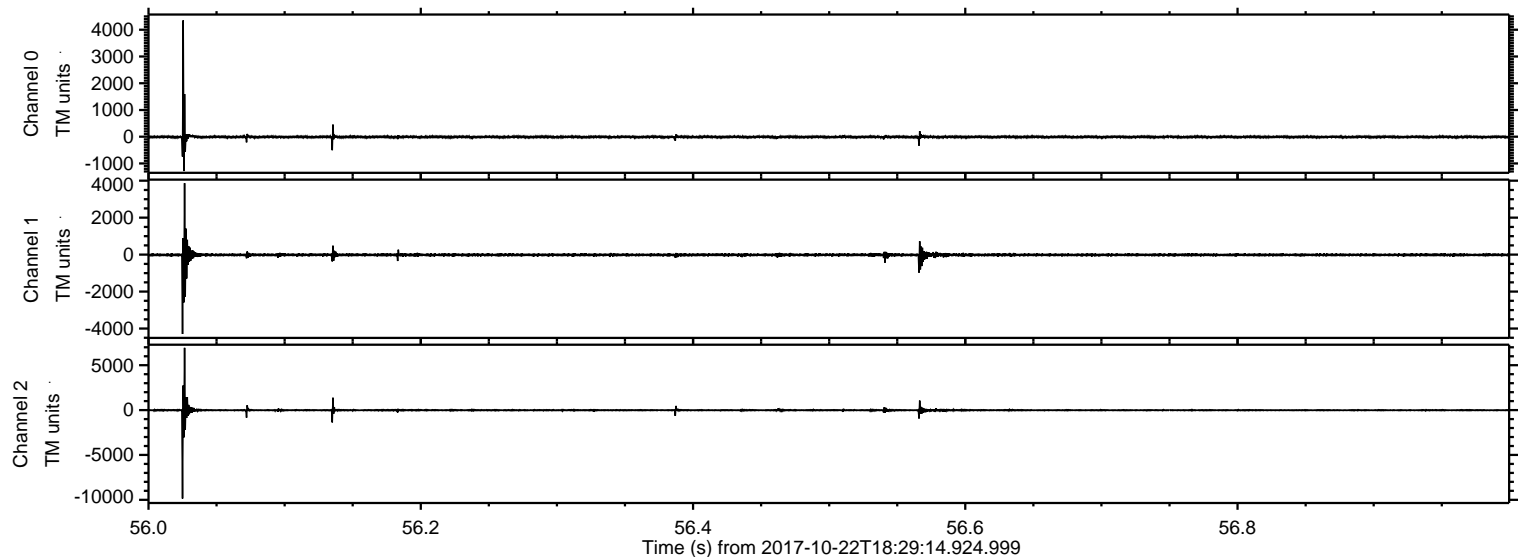

Channel 0
mn: -1286
mx: 4352
 μ : -8.5
 σ : 41.7

Channel 1
mn: -4292
mx: 3866
 μ : -14.6
 σ : 65.5

Channel 2
mn: -9862
mx: 6940
 μ : -19.0
 σ : 101.4

ELMAVAN 3D WAVEFORMS (Measured data sampled at 50 kHz) 51000 packets of 144 samples from 2017-10-22T18:29:14.924.999. Part 113/147

Processed Sun Oct 22 20:37:02 2017 by ELM ver.2012-10-06 from 001__elm20171022_182913__dat00.bin

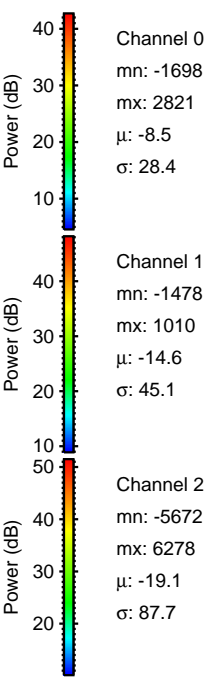
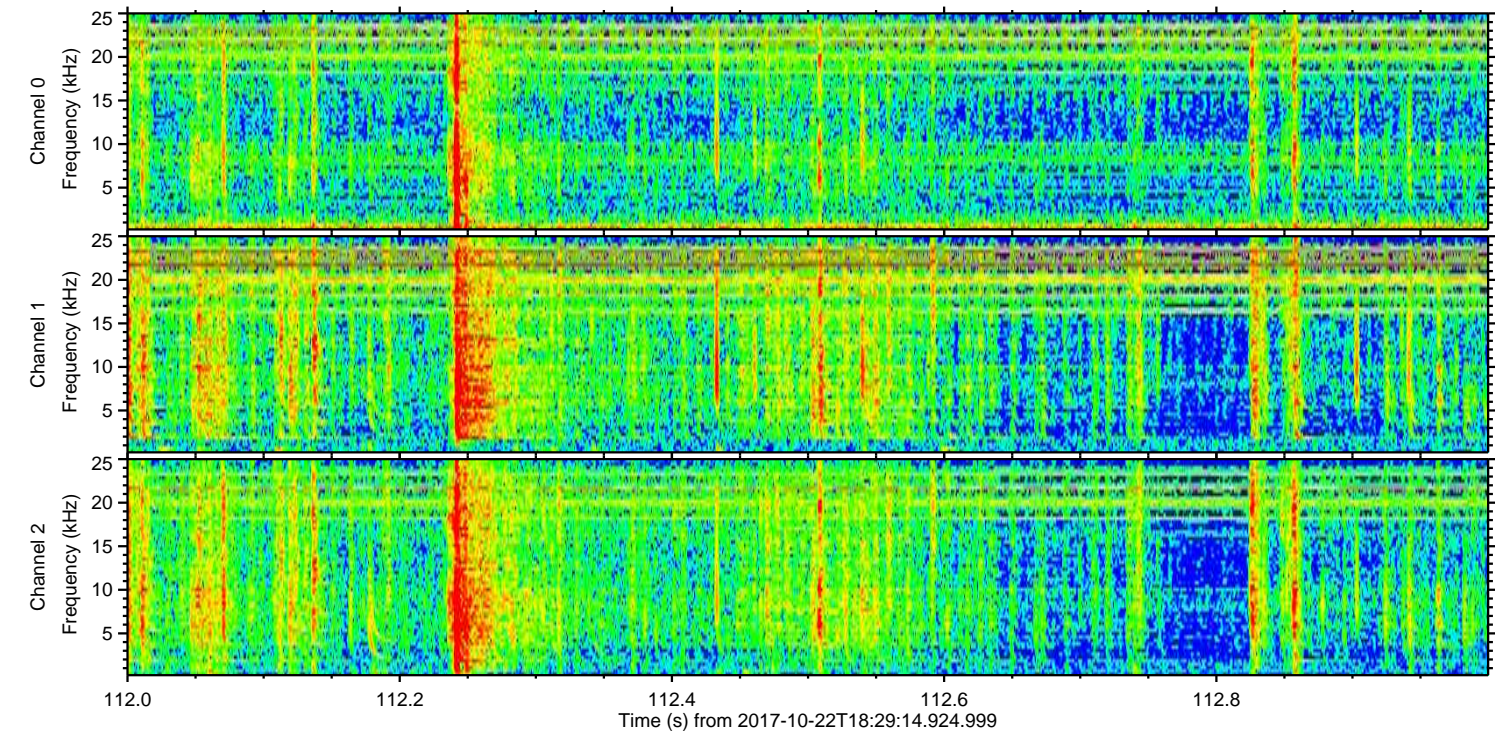
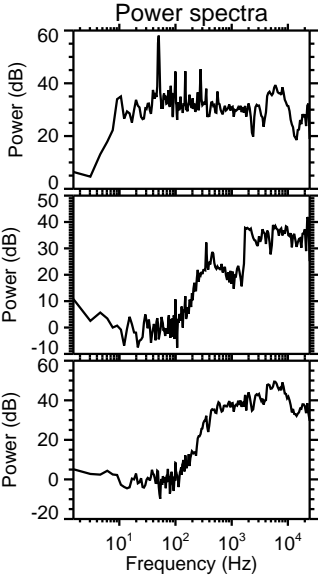
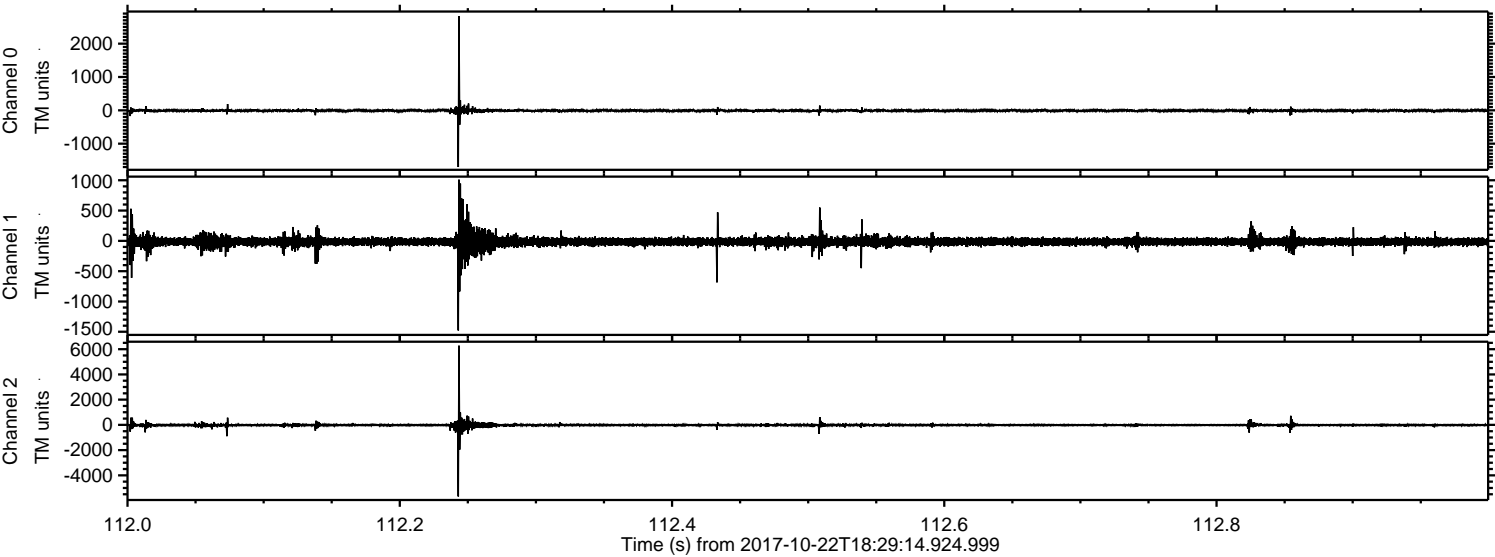

Channel 0
mn: -1698
mx: 2821
 μ : -8.5
 σ : 28.4

Channel 1
mn: -1478
mx: 1010
 μ : -14.6
 σ : 45.1

Channel 2
mn: -5672
mx: 6278
 μ : -19.1
 σ : 87.7

ELMAVAN 3D WAVEFORMS (Measured data sampled at 50 kHz) 51000 packets of 144 samples from 2017-10-22T18:29:14.924.999. Part 103/147

Processed Sun Oct 22 20:37:03 2017 by ELM ver.2012-10-06 from 001__elm20171022_182913__dat00.bin

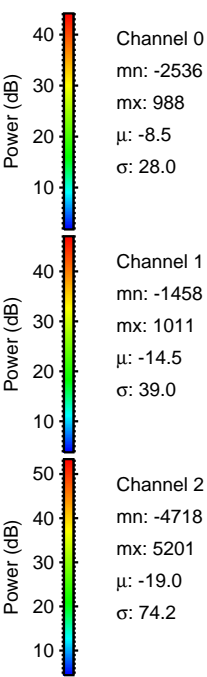
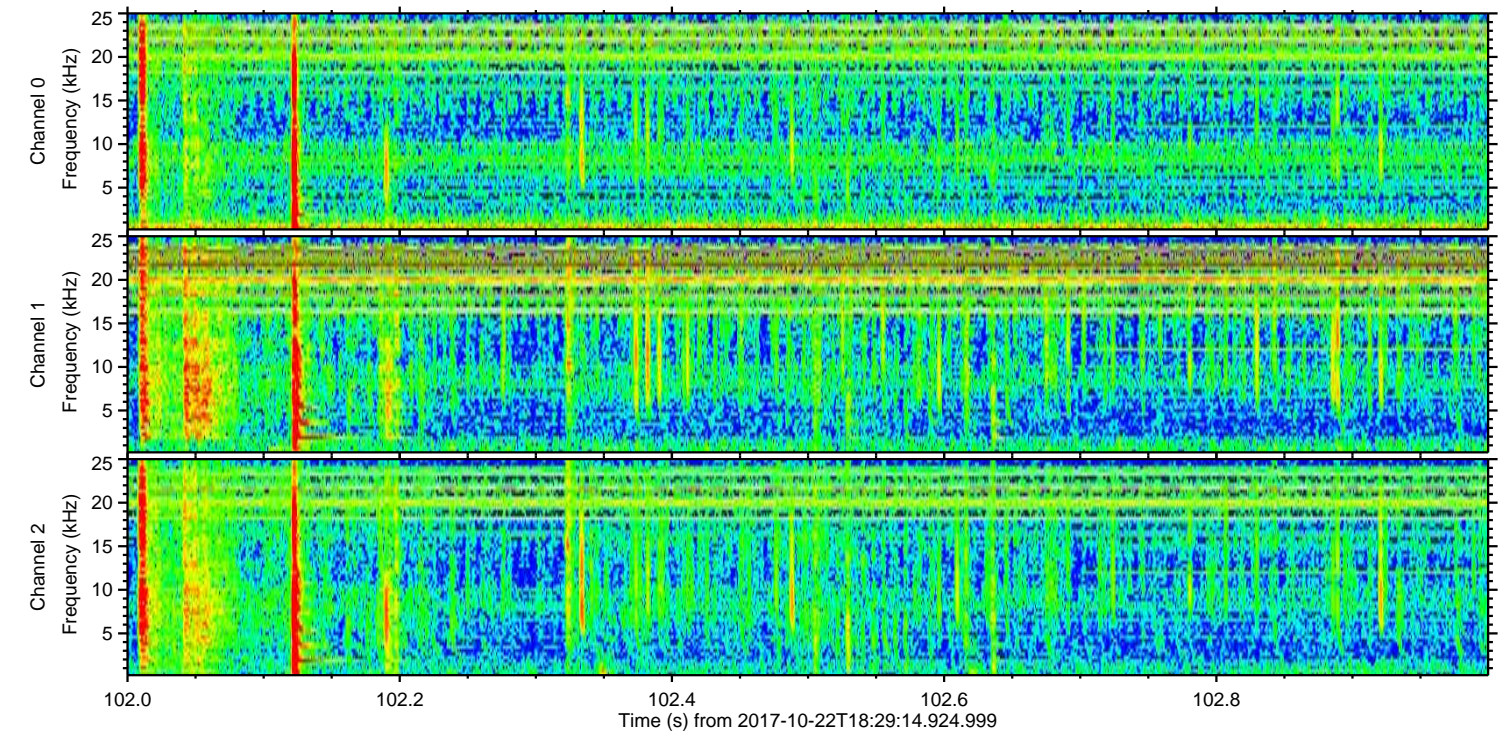
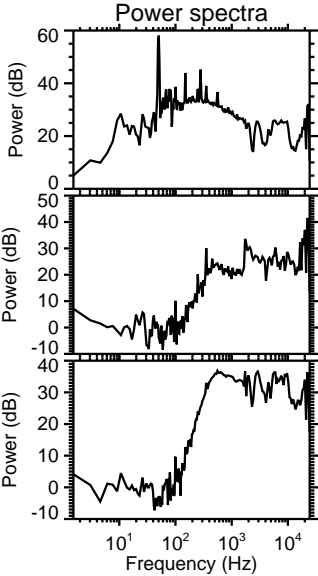
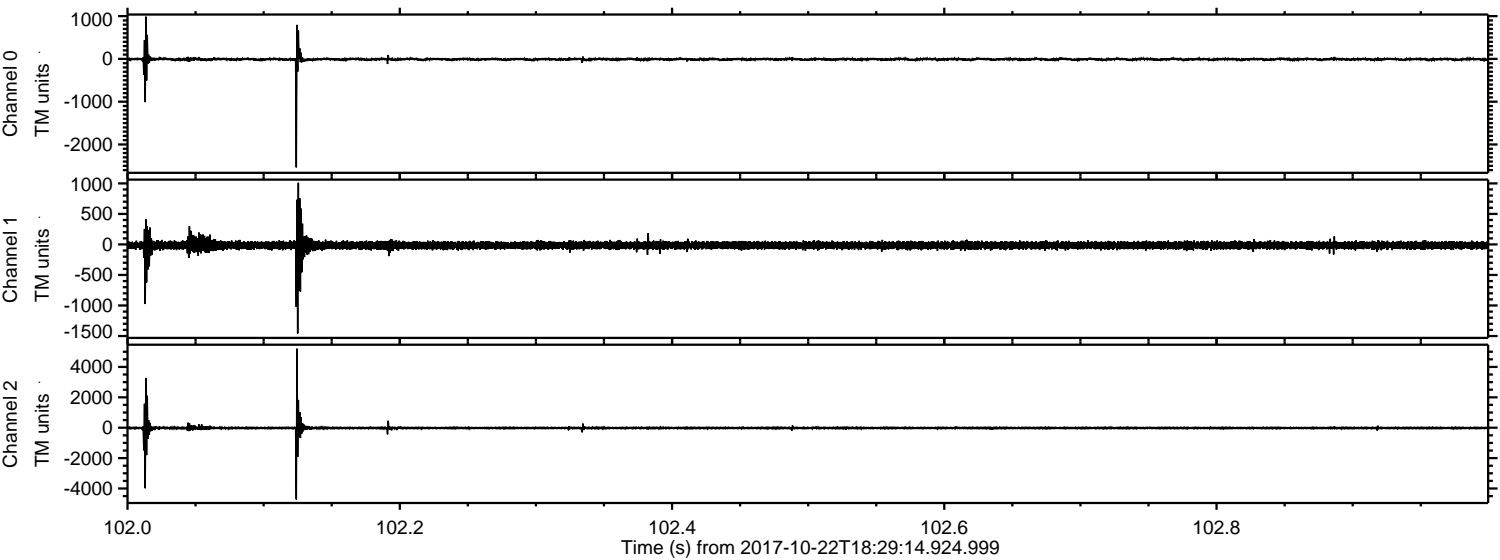

Channel 0
mn: -2536
mx: 988
 μ : -8.5
 σ : 28.0

Channel 1
mn: -1458
mx: 1011
 μ : -14.5
 σ : 39.0

Channel 2
mn: -4718
mx: 5201
 μ : -19.0
 σ : 74.2

ELMAVAN 3D WAVEFORMS (Measured data sampled at 50 kHz) 51000 packets of 144 samples from 2017-10-22T18:29:14.924.999. Part 12/147

Processed Sun Oct 22 20:37:03 2017 by ELM ver.2012-10-06 from 001__elm20171022_182913__dat00.bin

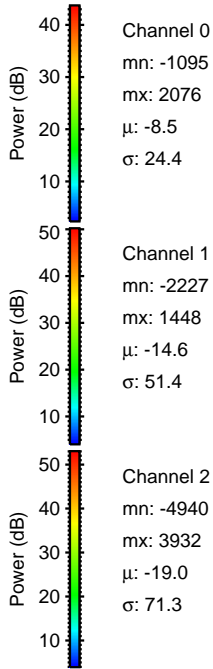
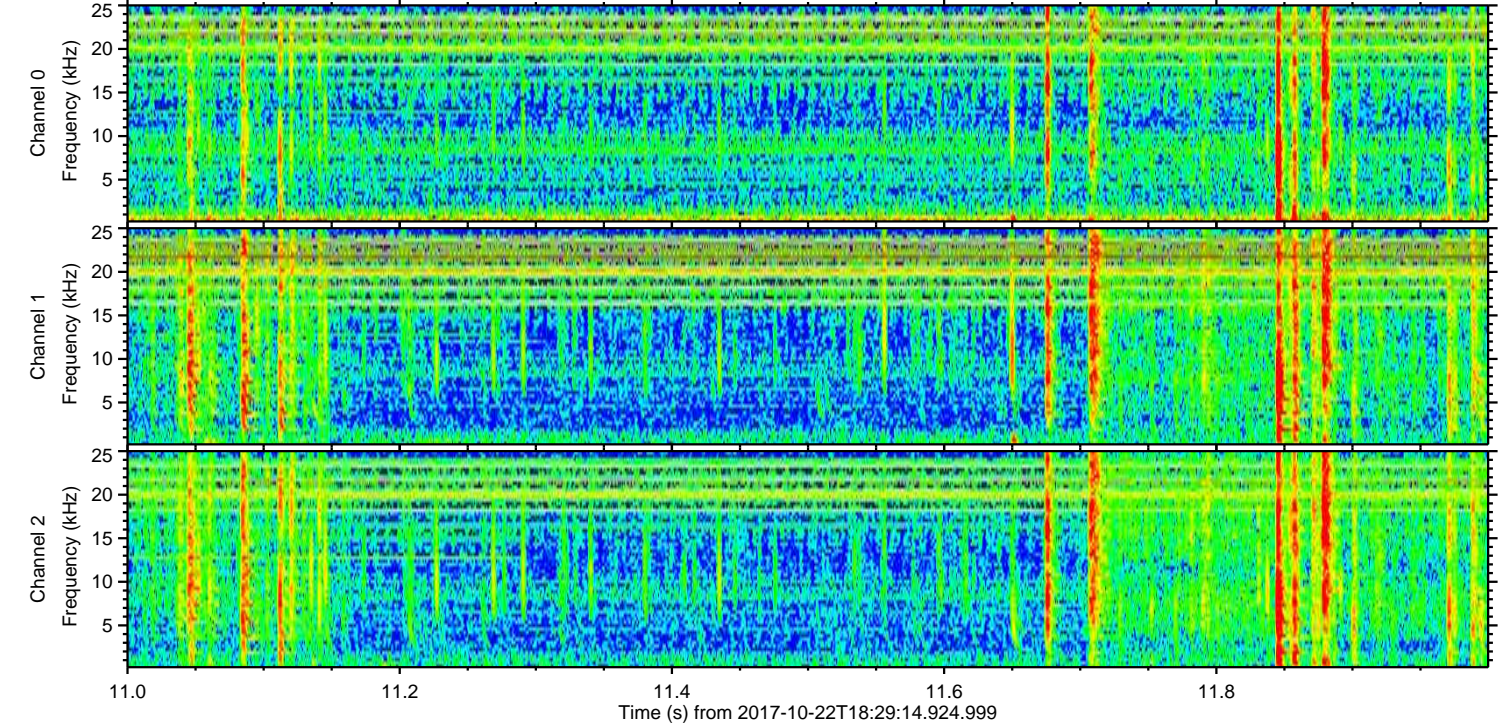
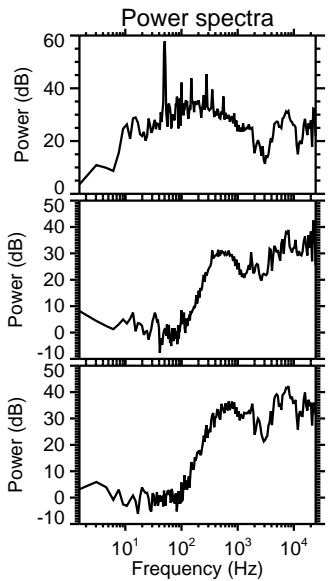
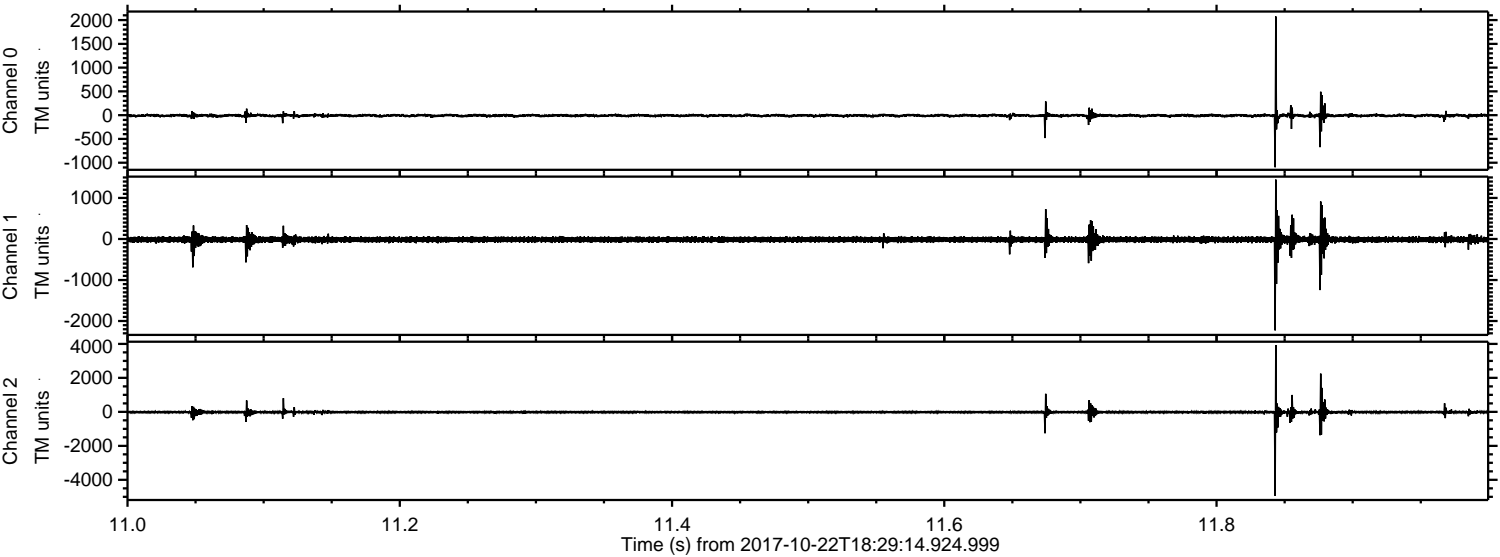

Channel 0
mn: -1095
mx: 2076
 μ : -8.5
 σ : 24.4

Channel 1
mn: -2227
mx: 1448
 μ : -14.6
 σ : 51.4

Channel 2
mn: -4940
mx: 3932
 μ : -19.0
 σ : 71.3

ELMAVAN 3D WAVEFORMS (Measured data sampled at 50 kHz) 51000 packets of 144 samples from 2017-10-22T18:29:14.924.999. Part 44/147

Processed Sun Oct 22 20:37:04 2017 by ELM ver.2012-10-06 from 001__elm20171022_182913__dat00.bin

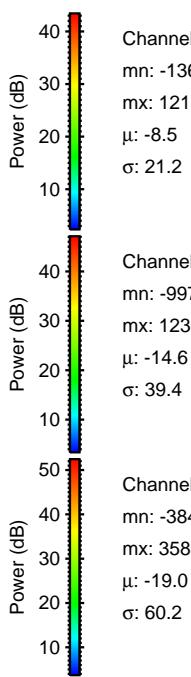
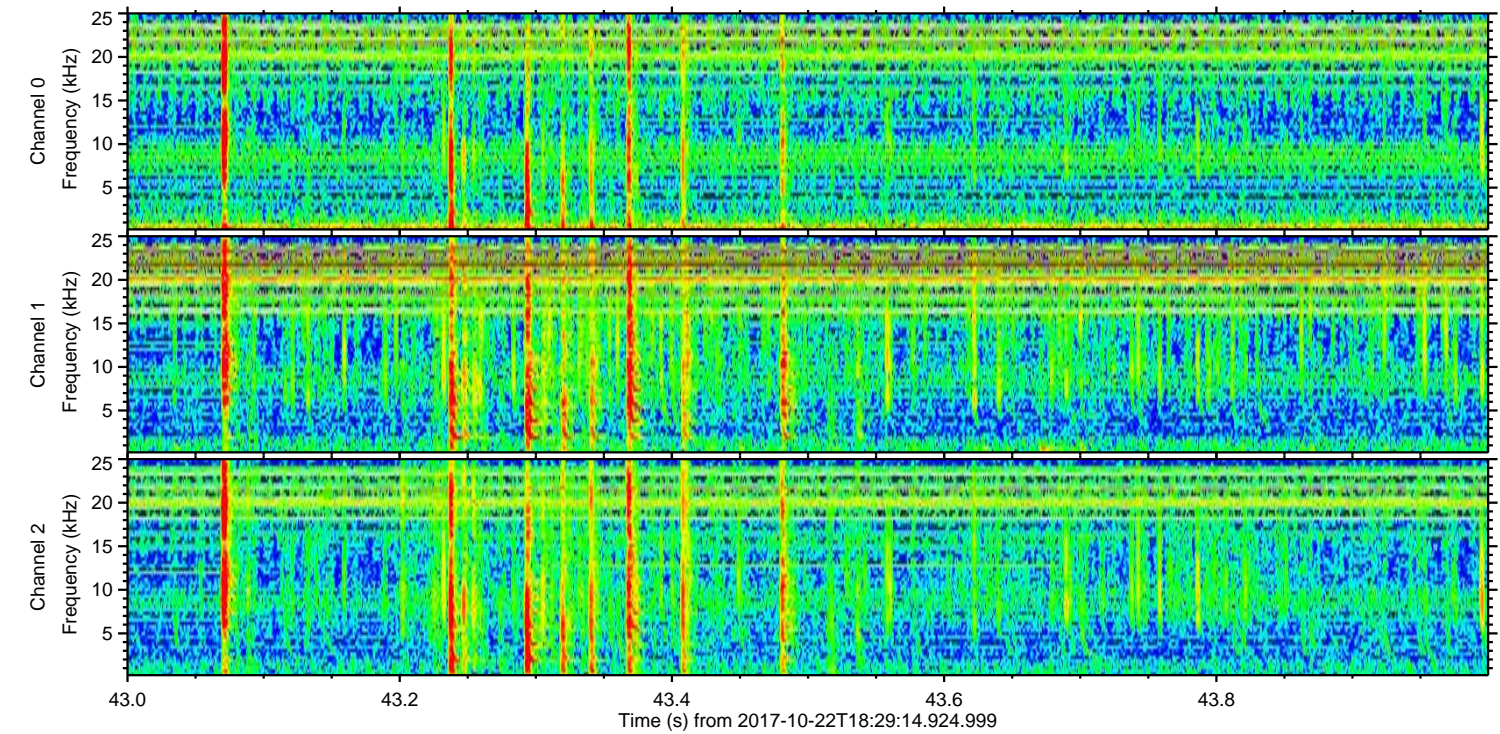
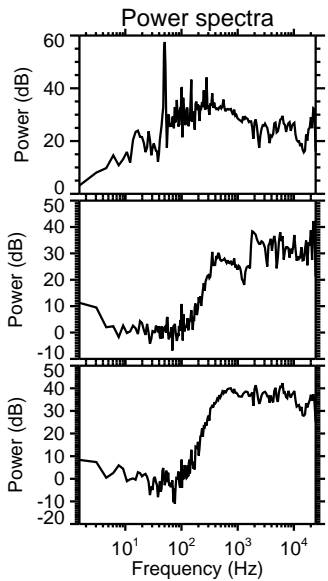
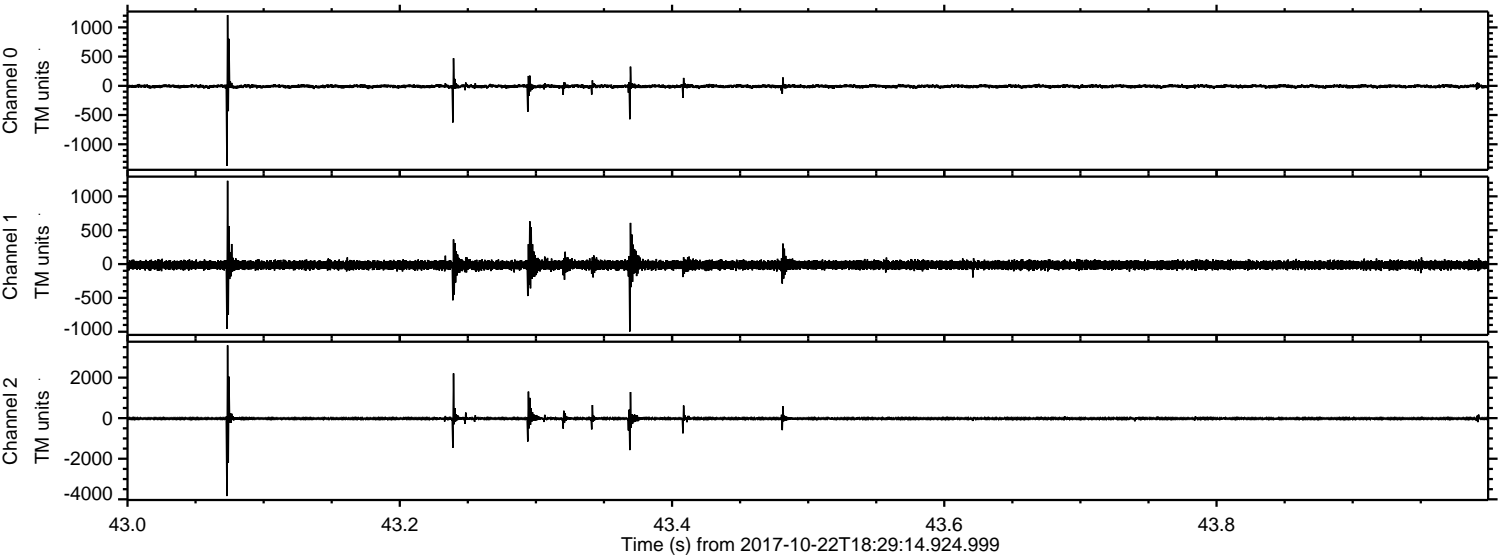

Channel 0
mn: -1369
mx: 1211
 μ : -8.5
 σ : 21.2

Channel 1
mn: -997
mx: 1230
 μ : -14.6
 σ : 39.4

Channel 2
mn: -3840
mx: 3588
 μ : -19.0
 σ : 60.2

ELMAVAN 3D WAVEFORMS (Measured data sampled at 50 kHz) 51000 packets of 144 samples from 2017-10-22T18:29:14.924.999. Part 132/147

Processed Sun Oct 22 20:37:05 2017 by ELM ver.2012-10-06 from 001__elm20171022_182913__dat00.bin

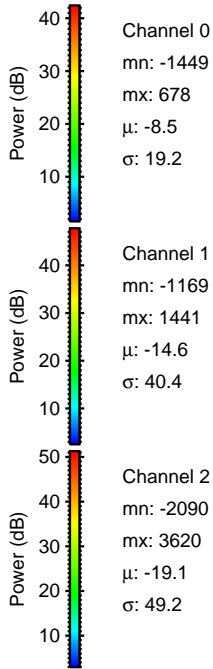
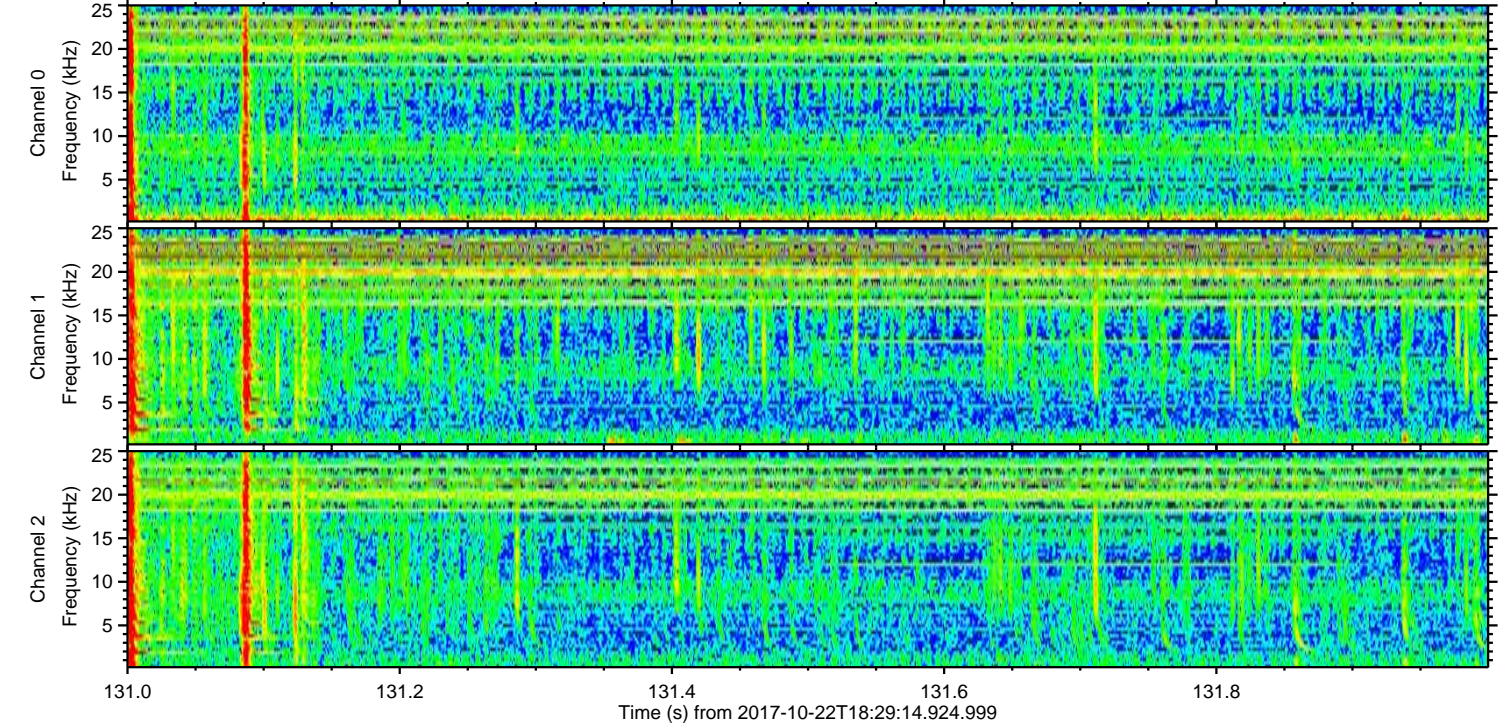
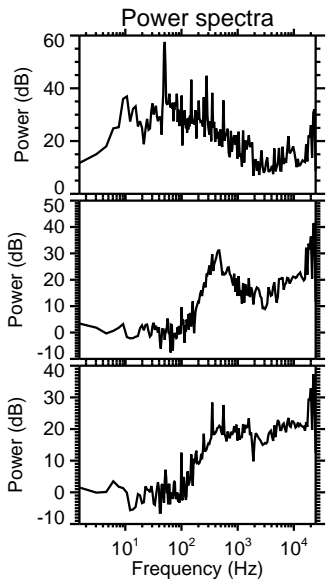
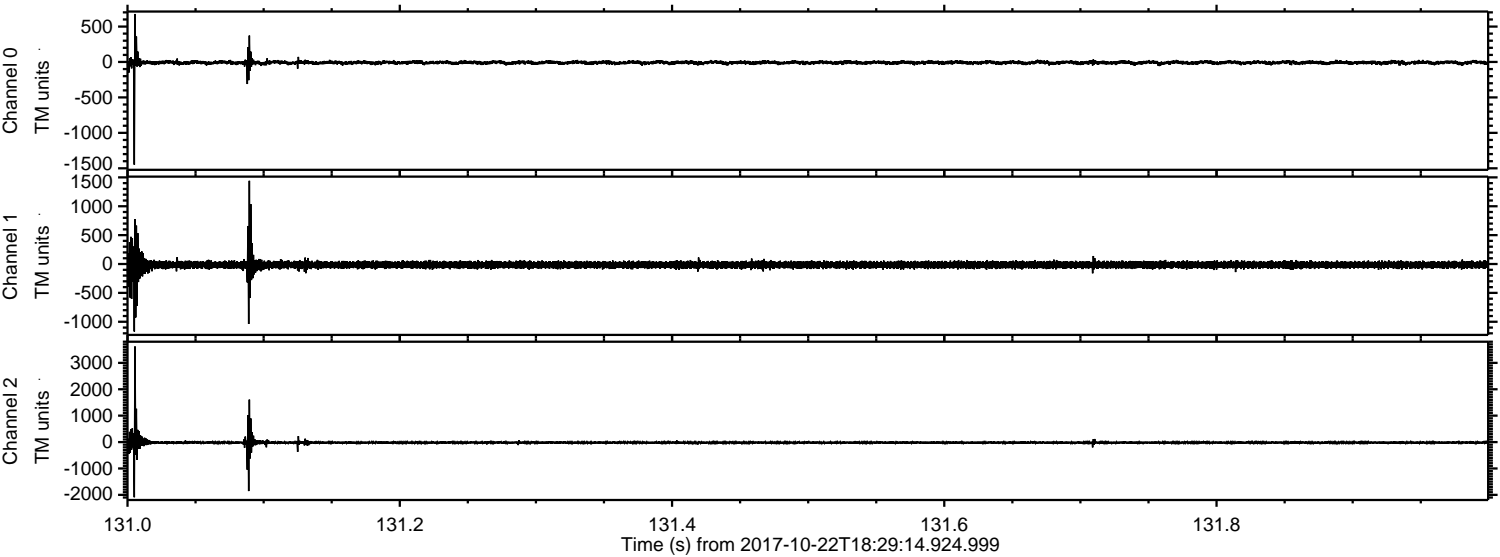

Processed Sun Oct 22 20:37:06 2017 by ELM ver.2012-10-06 from 001__elm20171022_182913__dat00.bin

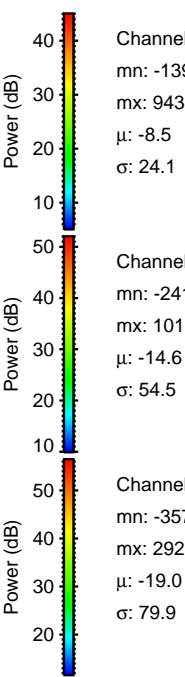
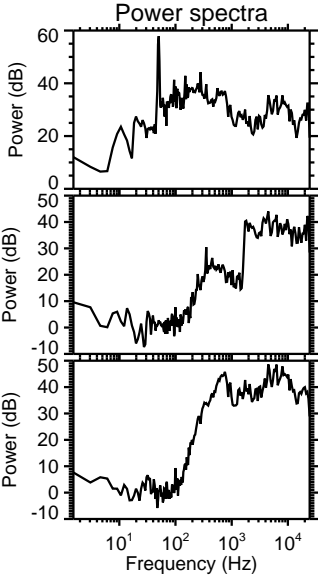
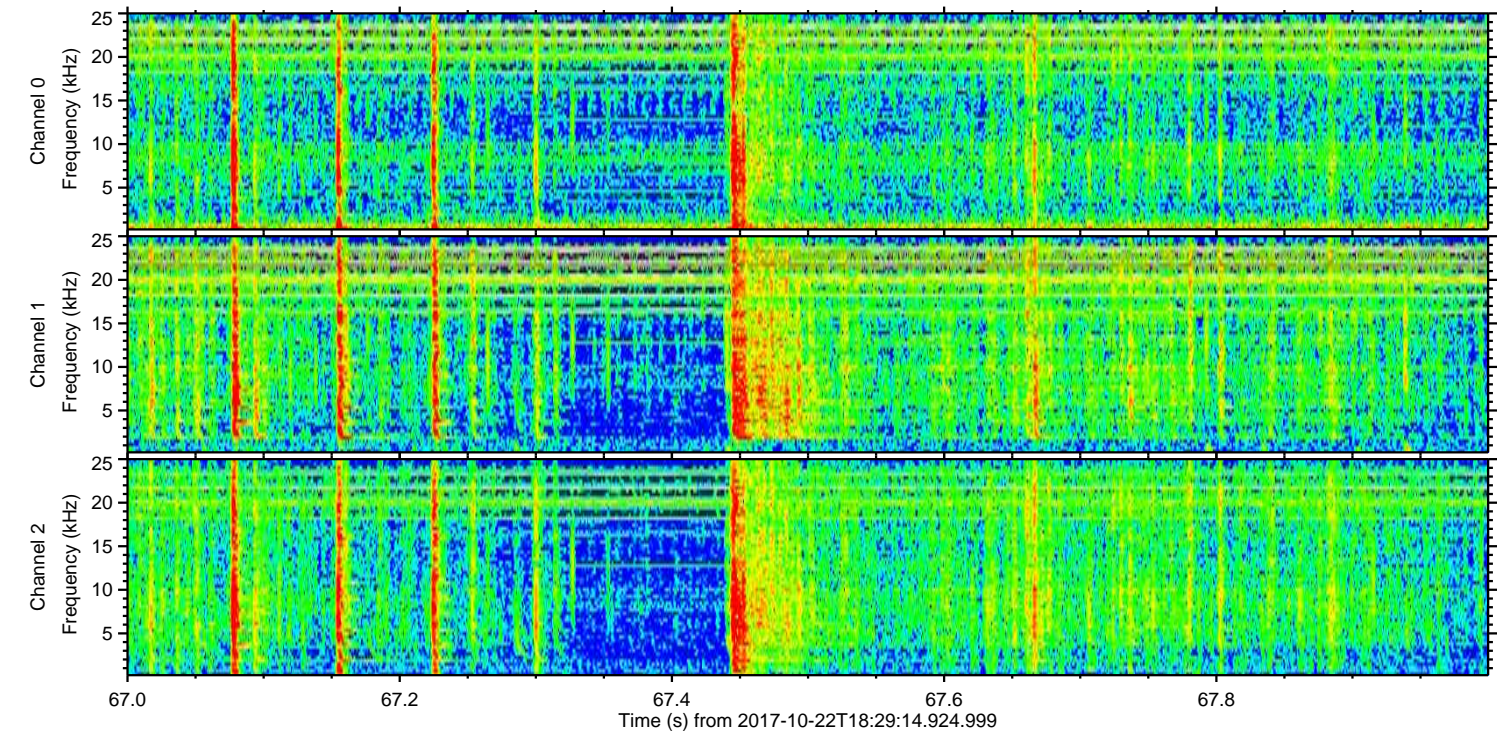
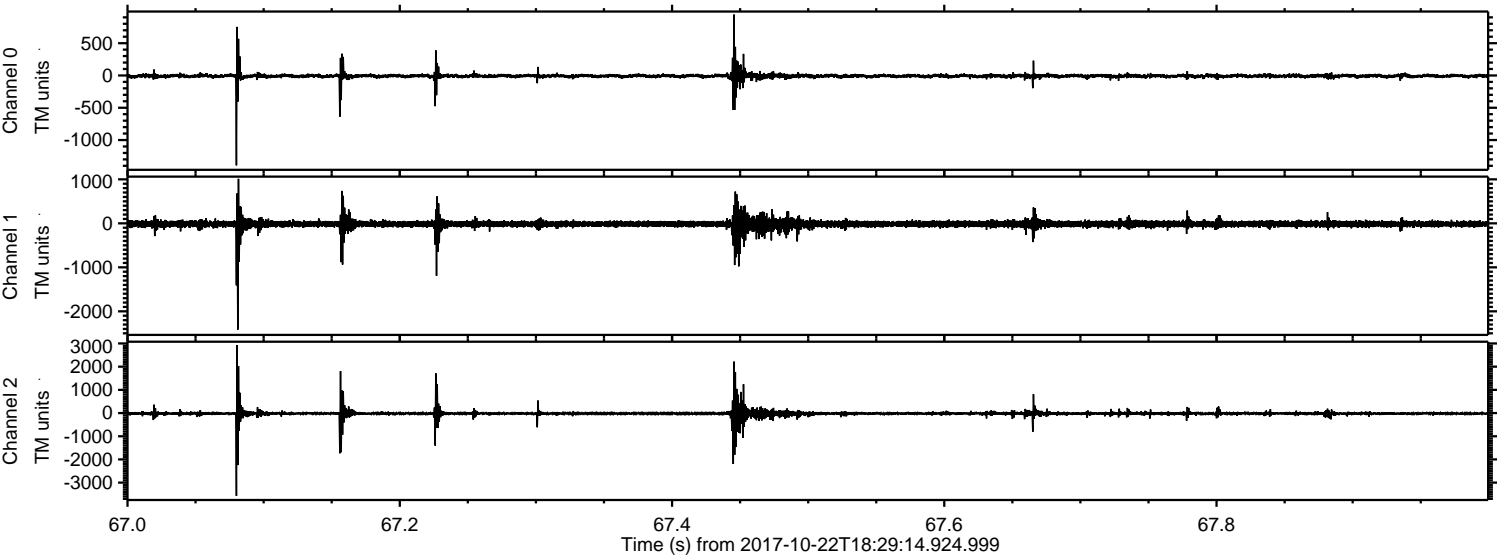

ELMAVAN 3D WAVEFORMS (Measured data sampled at 50 kHz) 51000 packets of 144 samples from 2017-10-22T18:29:14.924.999. Part 112/147

Processed Sun Oct 22 20:37:06 2017 by ELM ver.2012-10-06 from 001__elm20171022_182913__dat00.bin

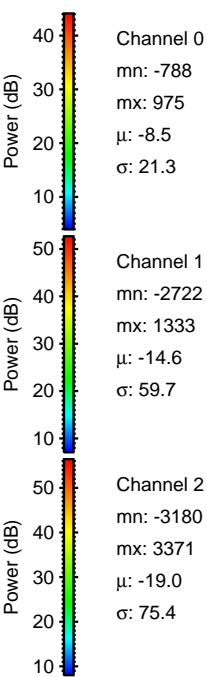
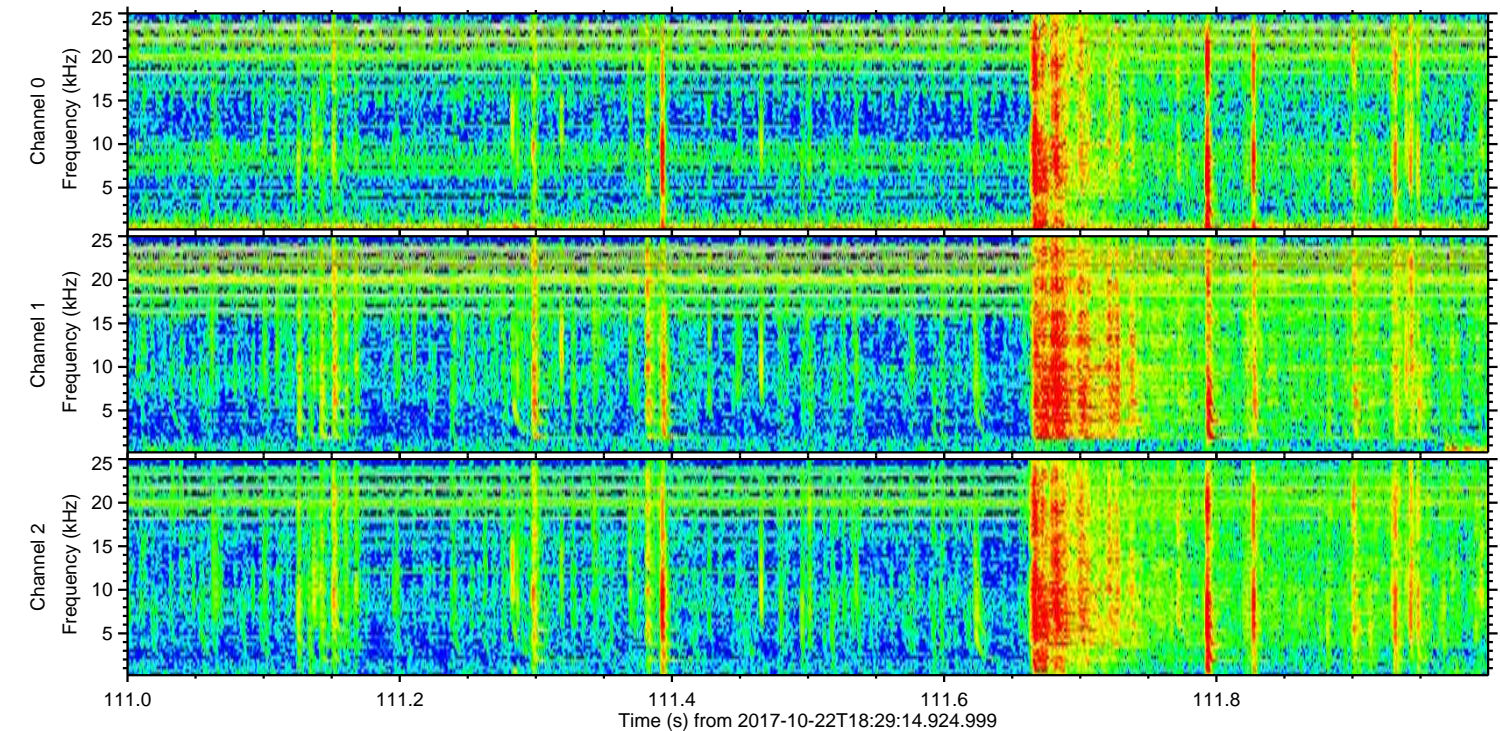
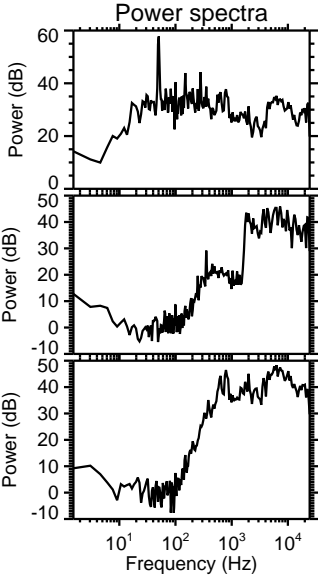
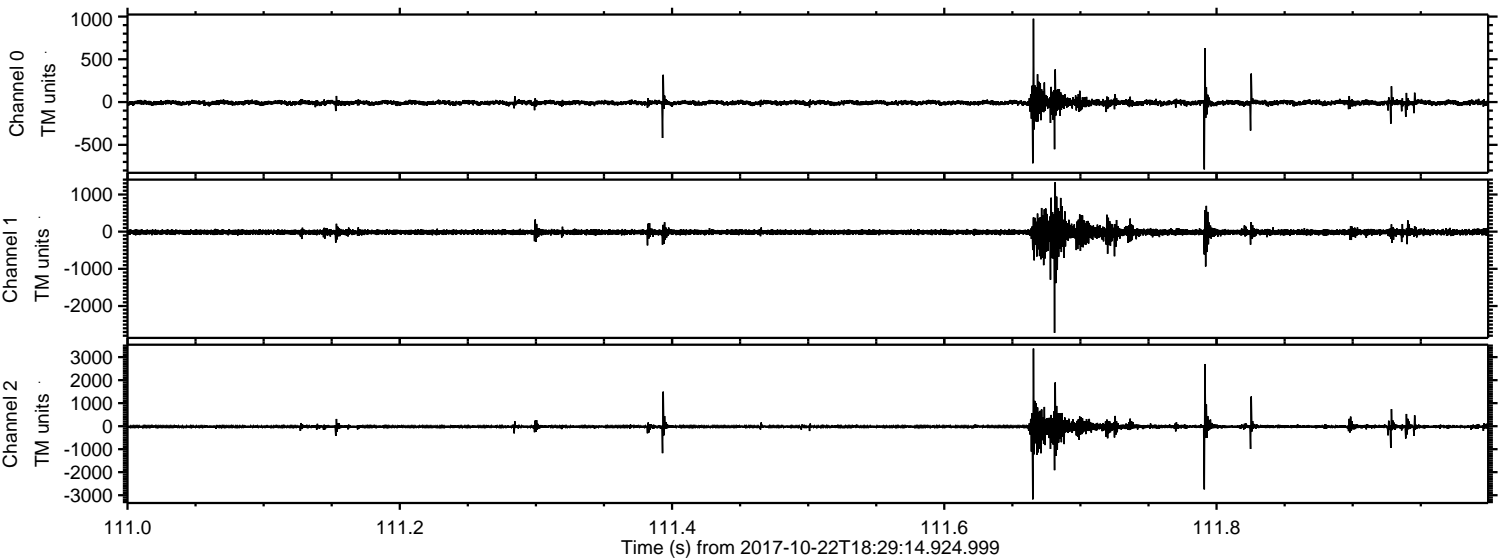

Channel 0
mn: -788
mx: 975
 μ : -8.5
 σ : 21.3

Channel 1
mn: -2722
mx: 1333
 μ : -14.6
 σ : 59.7

Channel 2
mn: -3180
mx: 3371
 μ : -19.0
 σ : 75.4

ELMAVAN 3D WAVEFORMS (Measured data sampled at 50 kHz) 51000 packets of 144 samples from 2017-10-22T18:29:14.924.999. Part 102/147

