

ELMAVAN 3D WAVEFORMS (Measured data sampled at 50 kHz) 51000 packets of 144 samples from 2017-10-22T17:24:12.059.999.

Processed Sun Oct 22 19:32:07 2017 by ELM ver.2012-10-06 from 001__elm20171022_172411__dat00.bin

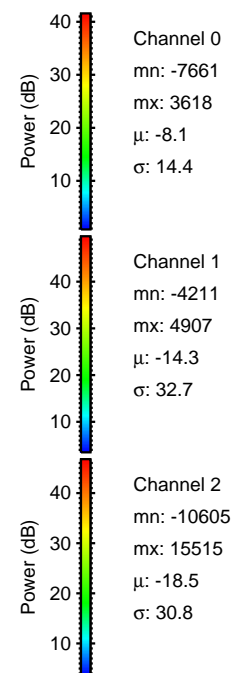
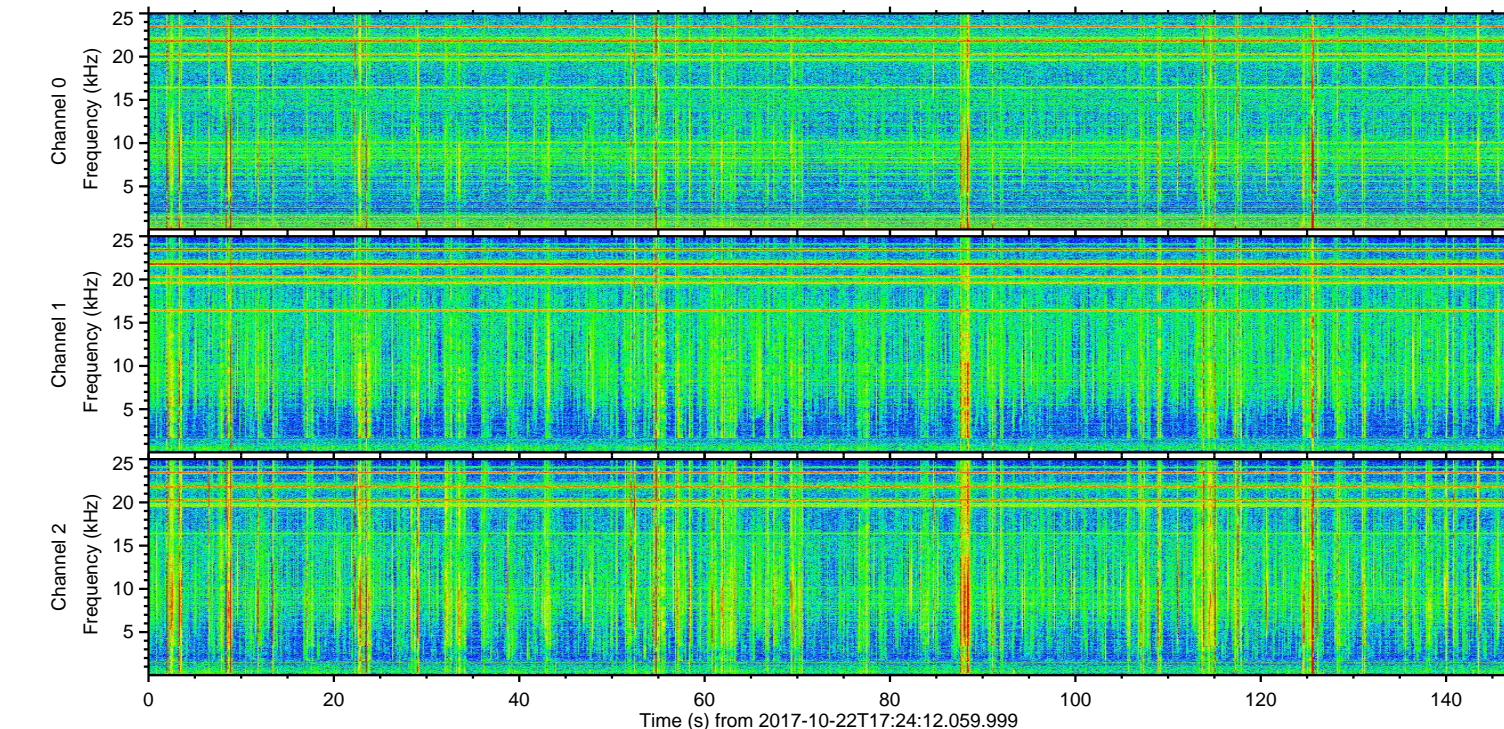
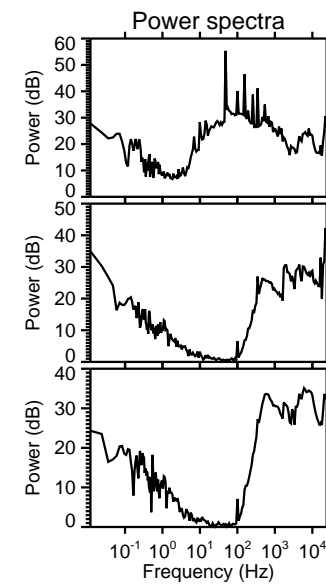
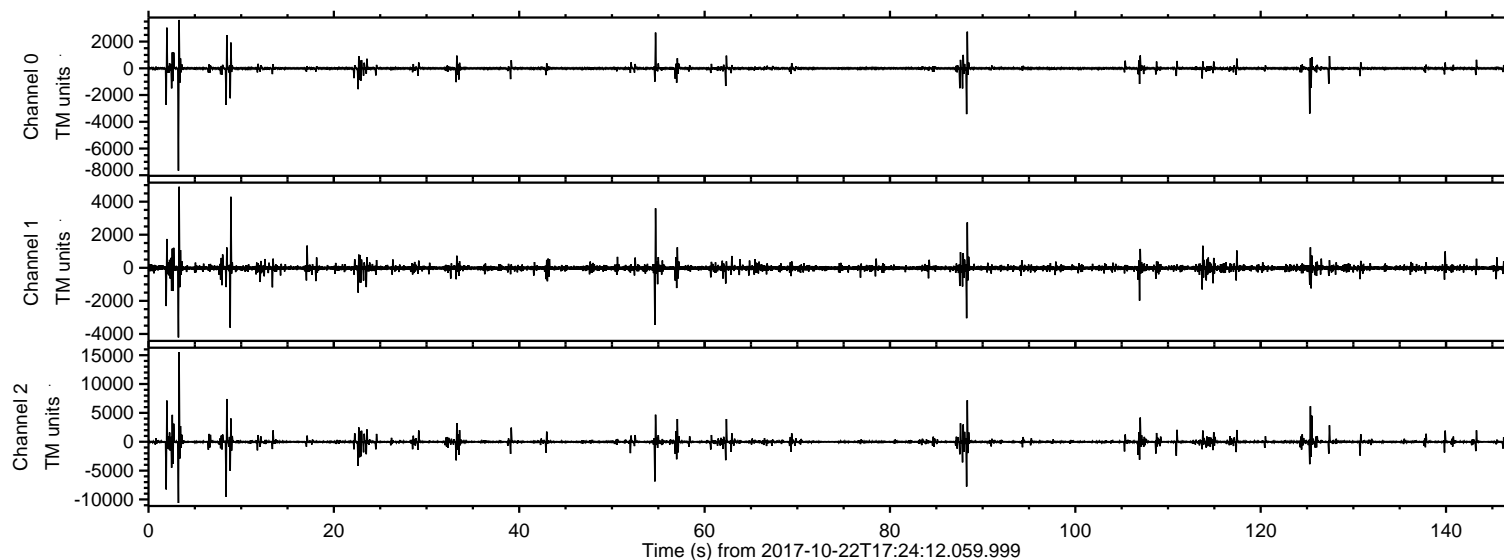

ELMAVAN 3D WAVEFORMS (Measured data sampled at 50 kHz) 51000 packets of 144 samples from 2017-10-22T17:24:12.059.999. Part 4/147

Processed Sun Oct 22 19:32:14 2017 by ELM ver.2012-10-06 from 001__elm20171022_172411__dat00.bin

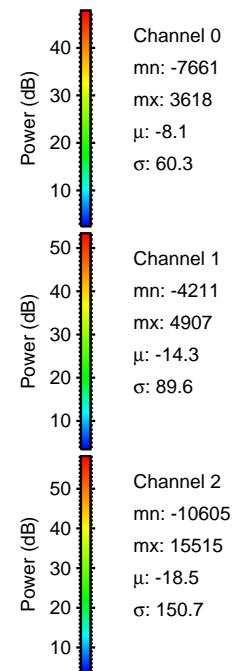
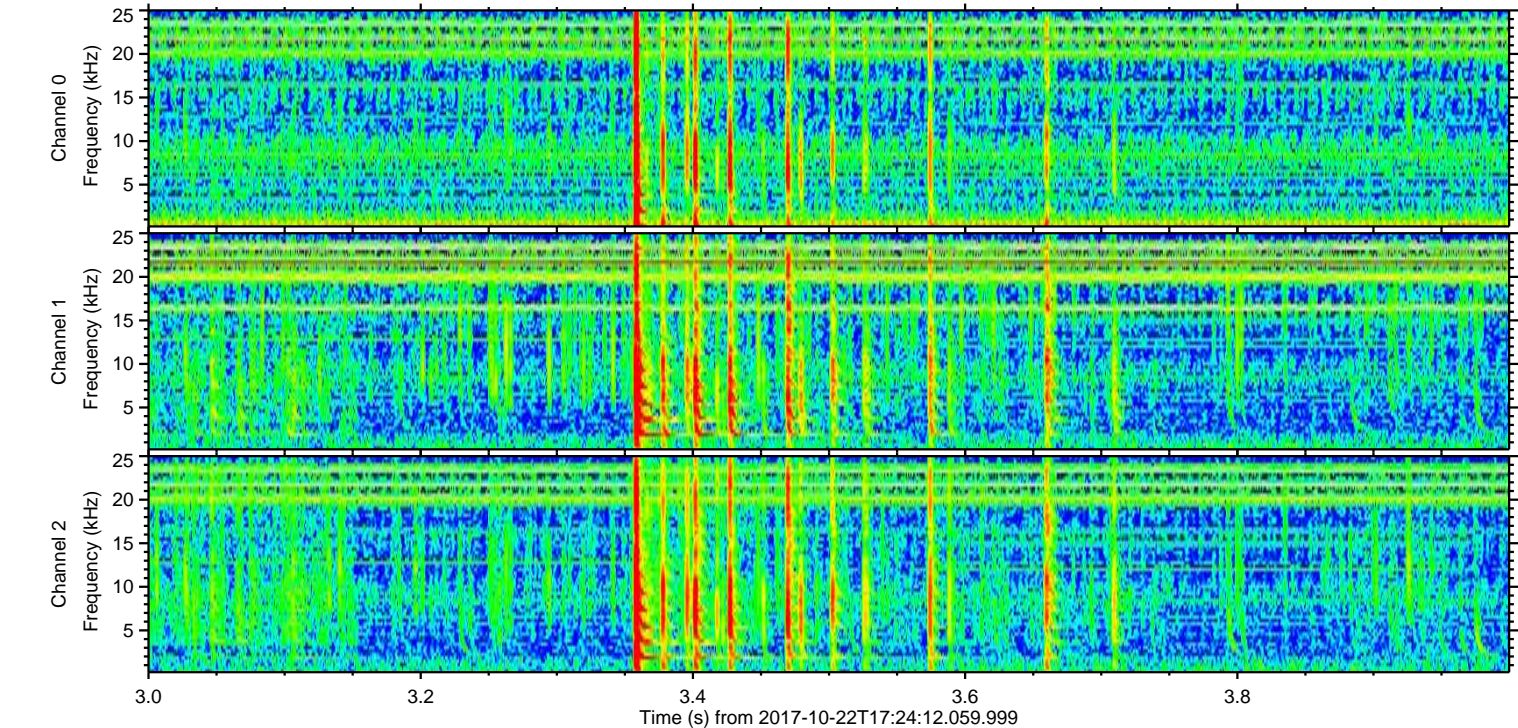
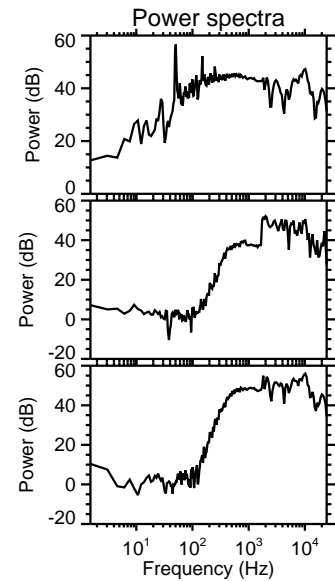
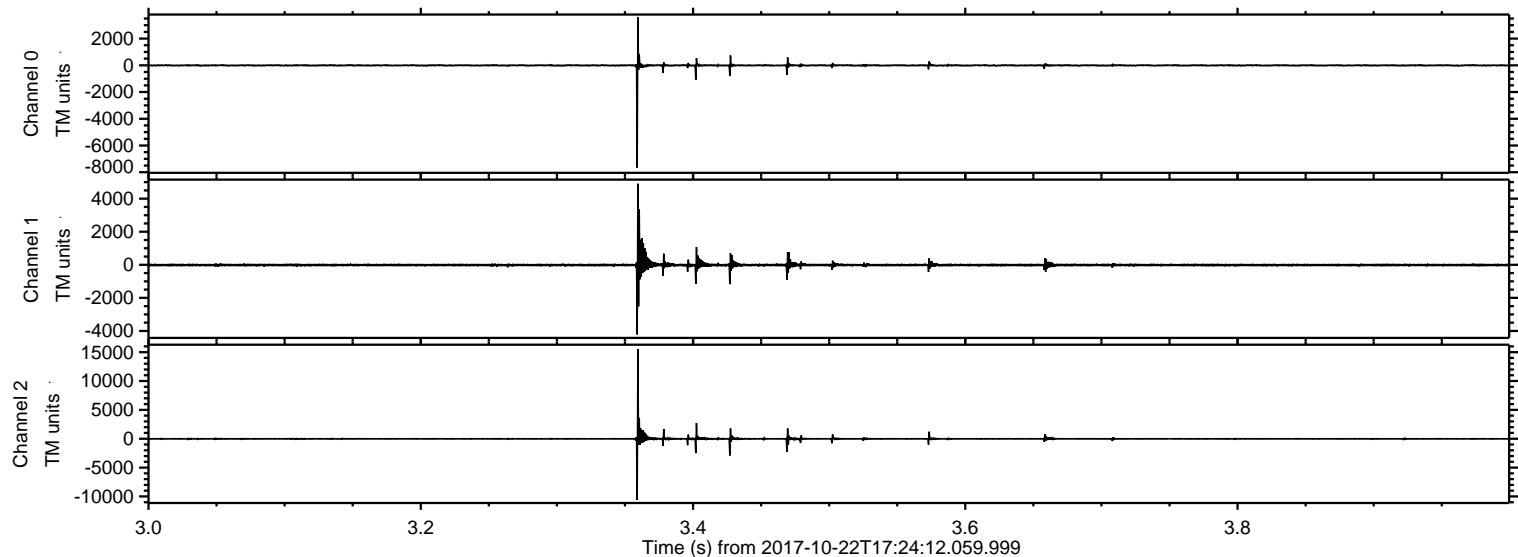

ELMAVAN 3D WAVEFORMS (Measured data sampled at 50 kHz) 51000 packets of 144 samples from 2017-10-22T17:24:12.059.999. Part 9/147

Processed Sun Oct 22 19:32:14 2017 by ELM ver.2012-10-06 from 001__elm20171022_172411__dat00.bin

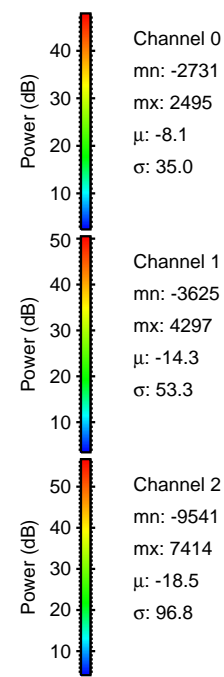
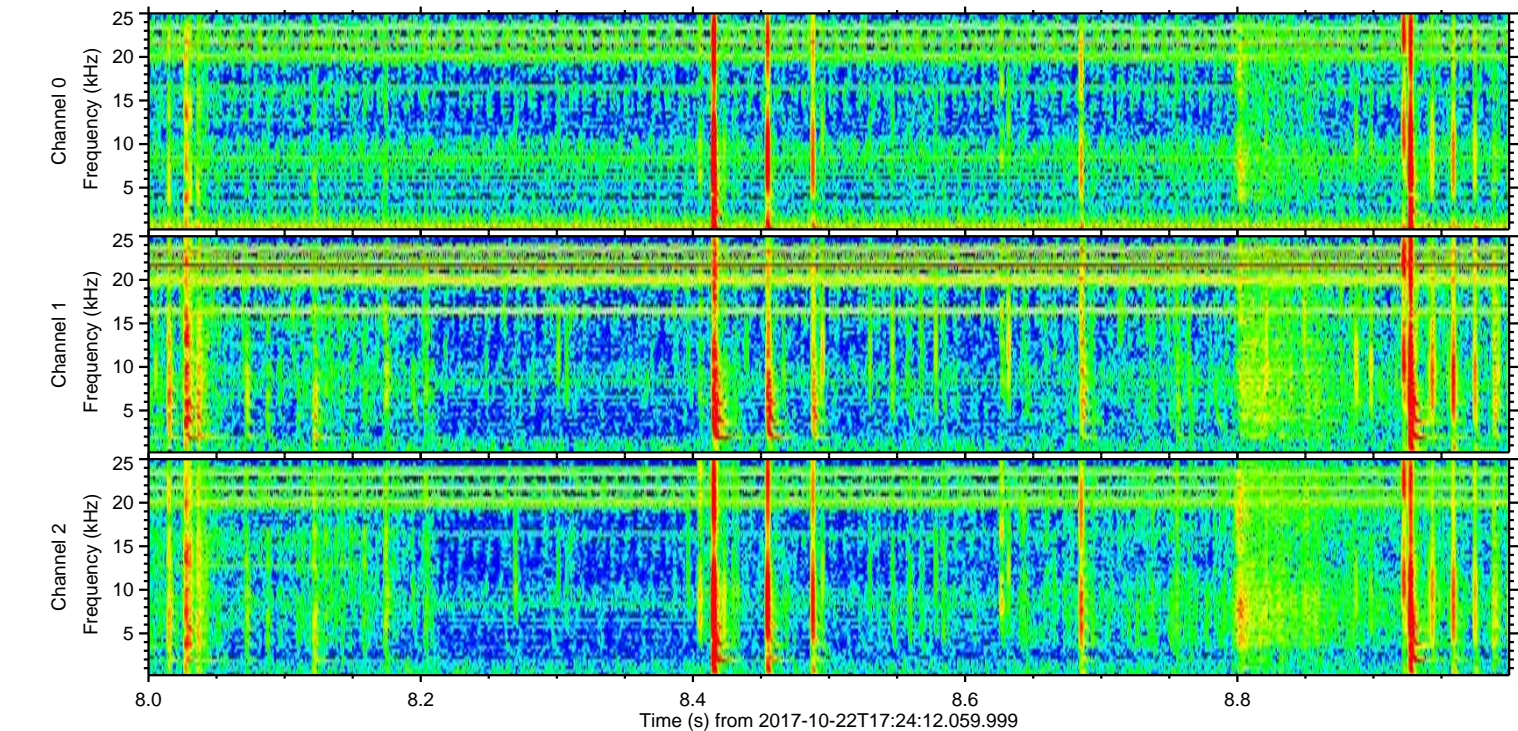
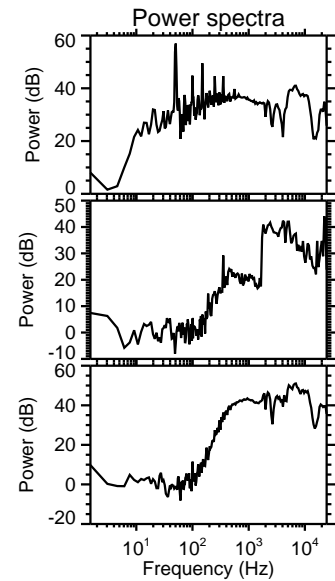
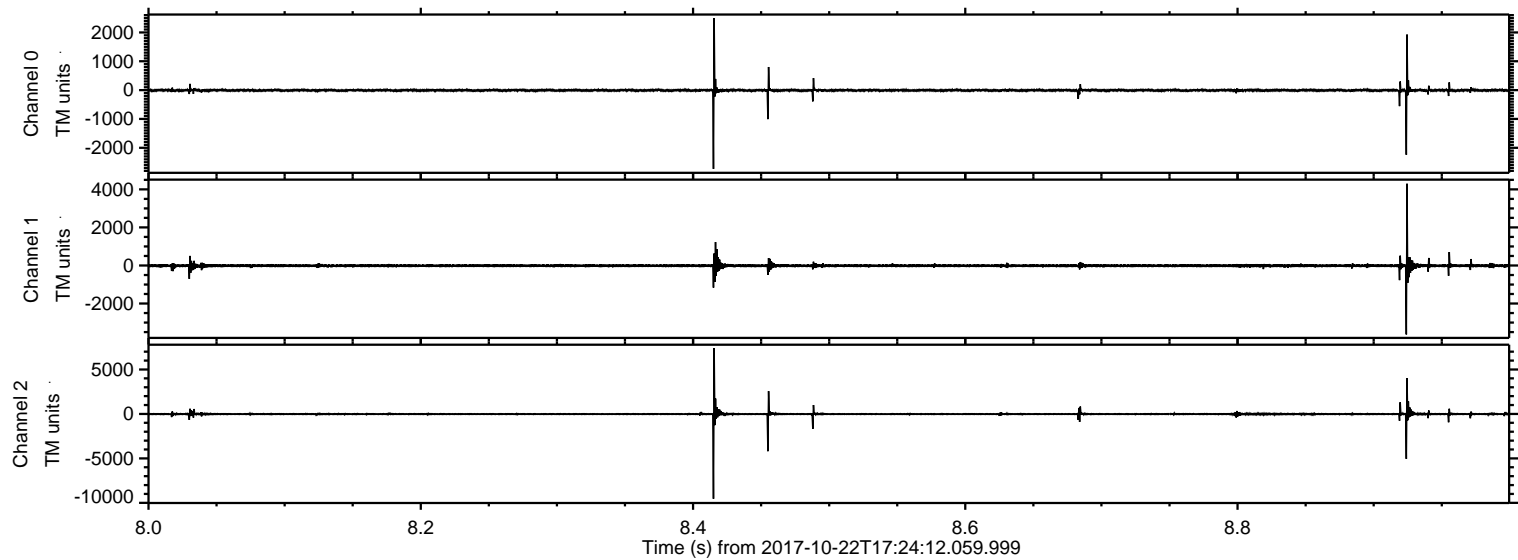

Channel 0
mn: -2731
mx: 2495
 μ : -8.1
 σ : 35.0

Channel 1
mn: -3625
mx: 4297
 μ : -14.3
 σ : 53.3

Channel 2
mn: -9541
mx: 7414
 μ : -18.5
 σ : 96.8

ELMAVAN 3D WAVEFORMS (Measured data sampled at 50 kHz) 51000 packets of 144 samples from 2017-10-22T17:24:12.059.999. Part 3/147

Processed Sun Oct 22 19:32:15 2017 by ELM ver.2012-10-06 from 001__elm20171022_172411__dat00.bin

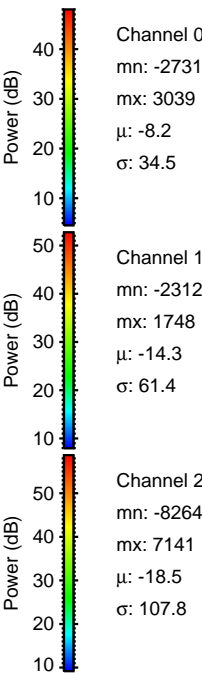
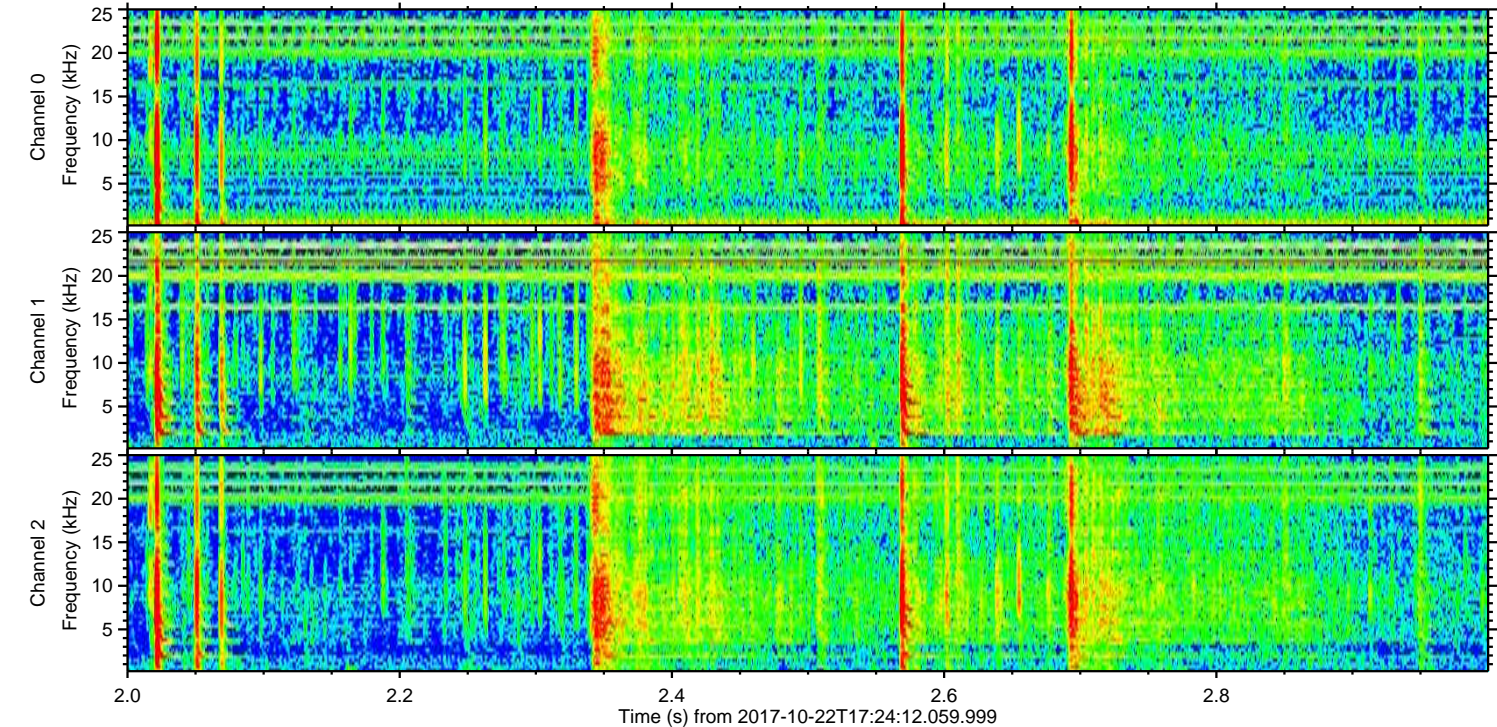
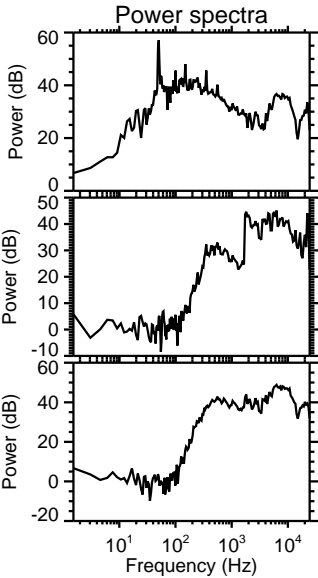
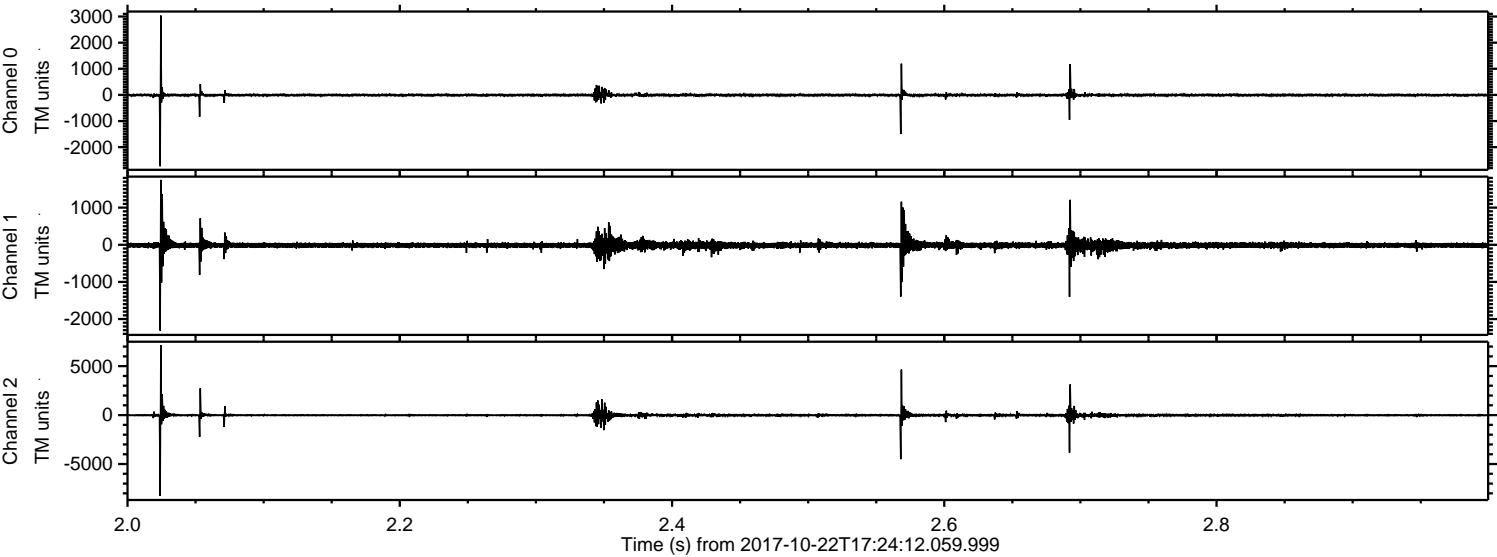

Processed Sun Oct 22 19:32:16 2017 by ELM ver.2012-10-06 from 001__elm20171022_172411__dat00.bin

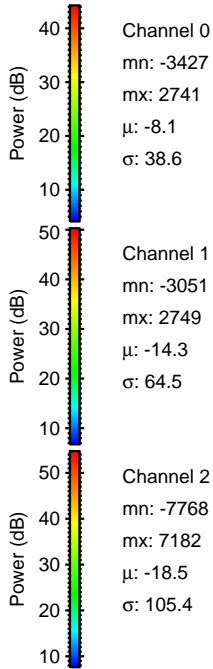
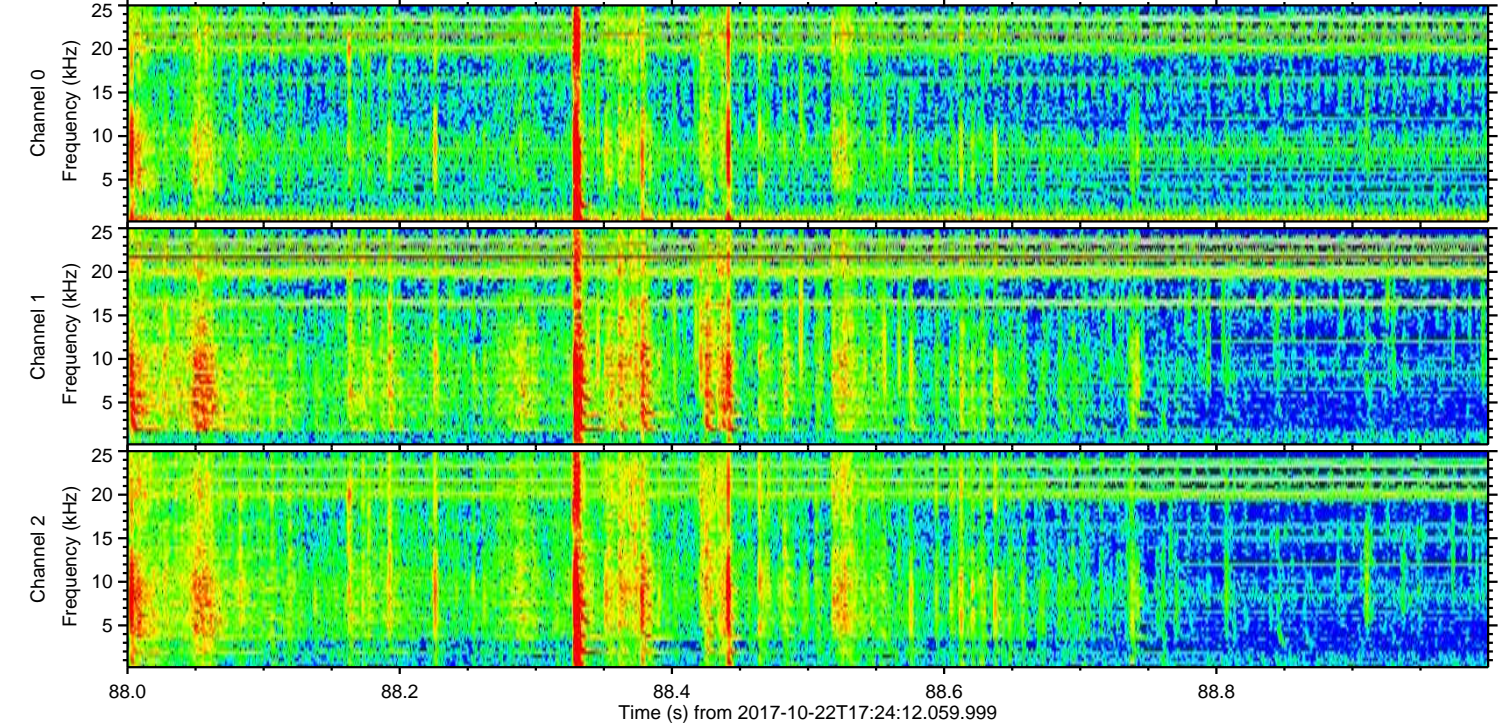
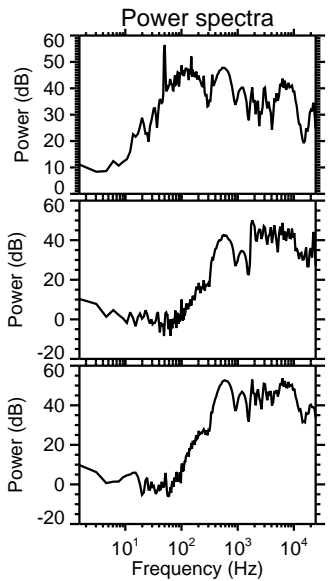
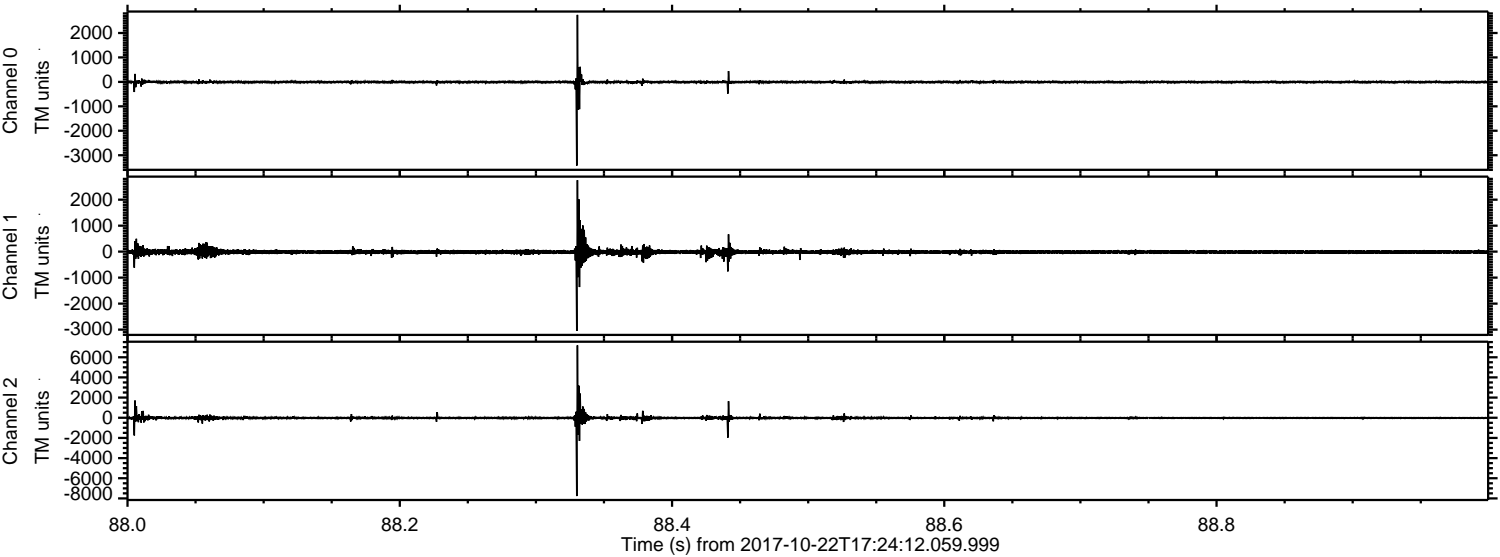

Channel 0
mn: -3427
mx: 2741
 μ : -8.1
 σ : 38.6

Channel 1
mn: -3051
mx: 2749
 μ : -14.3
 σ : 64.5

Channel 2
mn: -7768
mx: 7182
 μ : -18.5
 σ : 105.4

Processed Sun Oct 22 19:32:17 2017 by ELM ver.2012-10-06 from 001__elm20171022_172411__dat00.bin

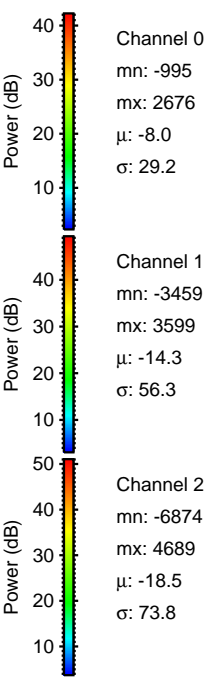
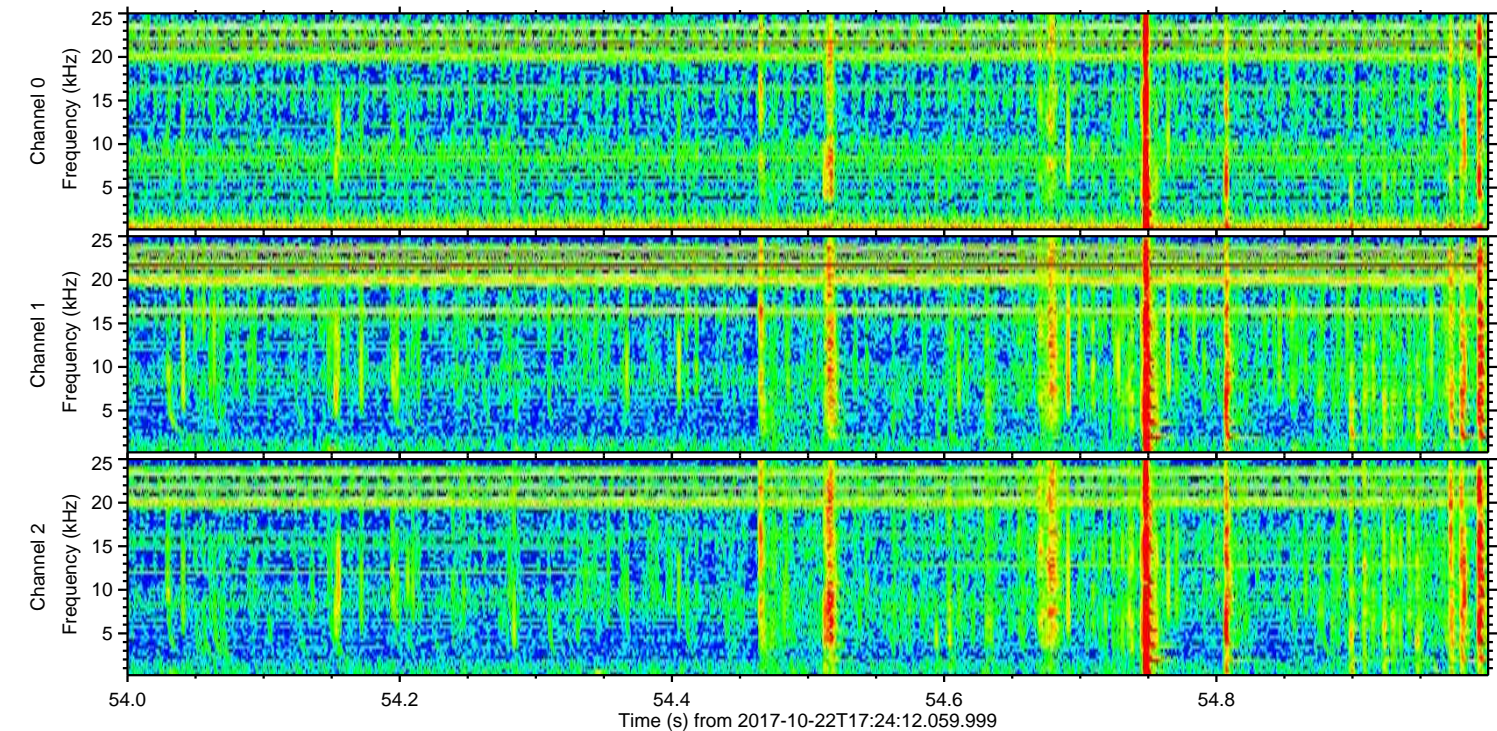
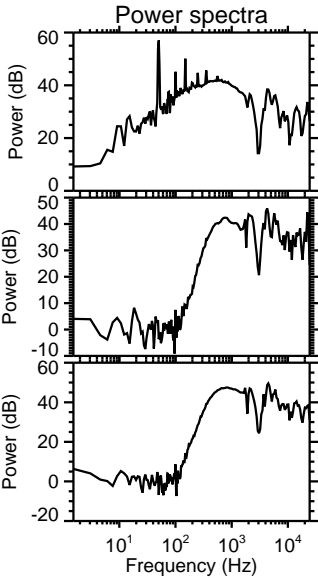
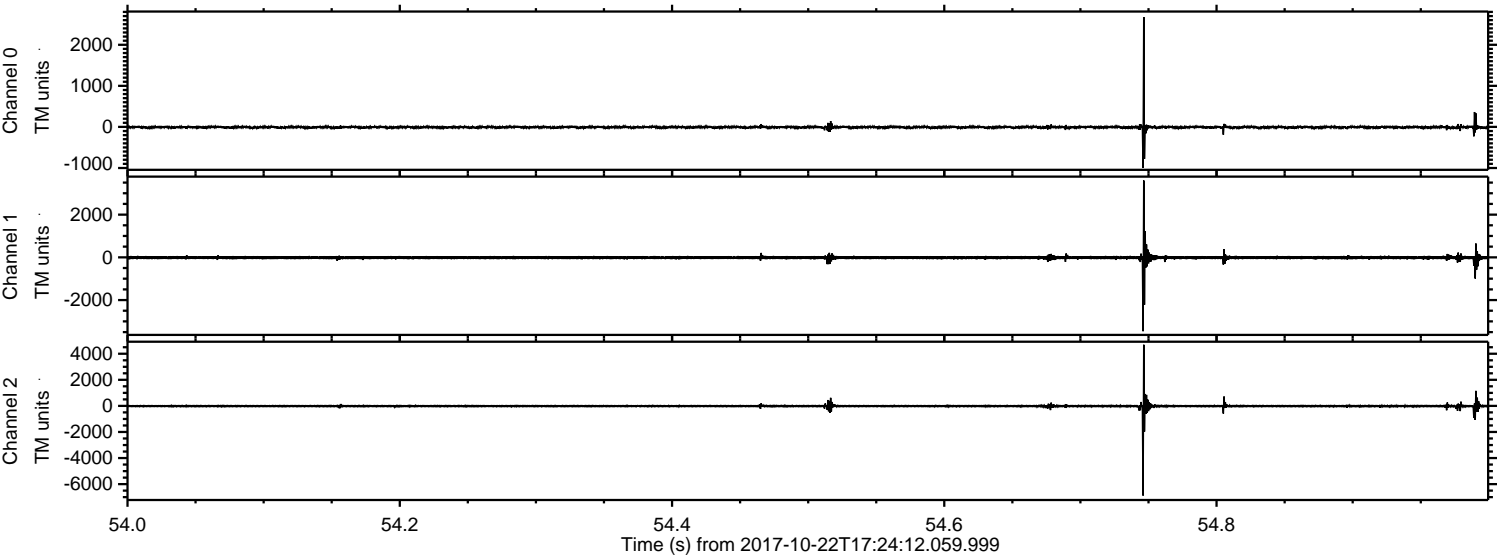

ELMAVAN 3D WAVEFORMS (Measured data sampled at 50 kHz) 51000 packets of 144 samples from 2017-10-22T17:24:12.059.999. Part 126/147

Processed Sun Oct 22 19:32:17 2017 by ELM ver.2012-10-06 from 001__elm20171022_172411__dat00.bin

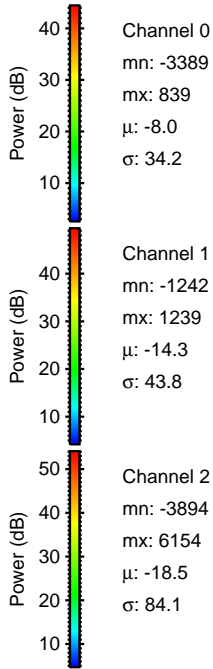
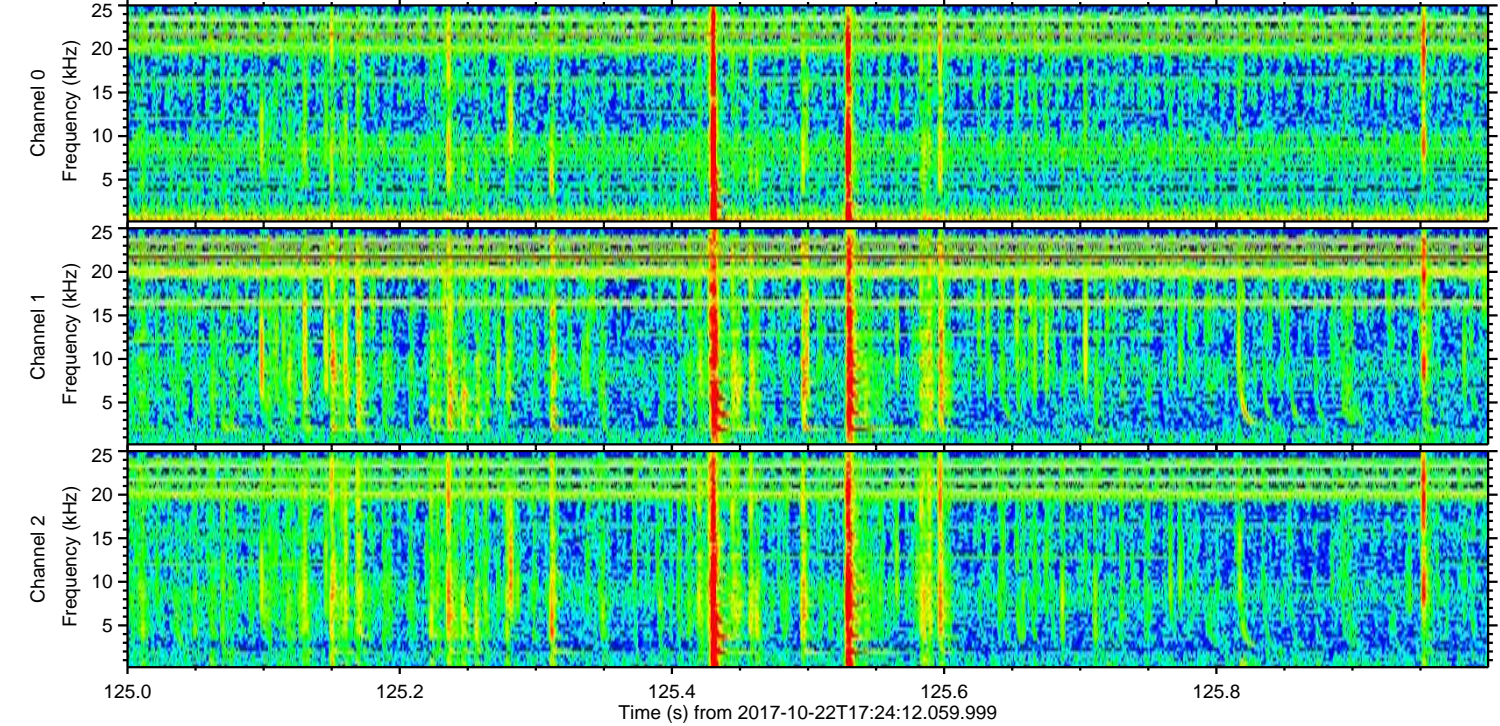
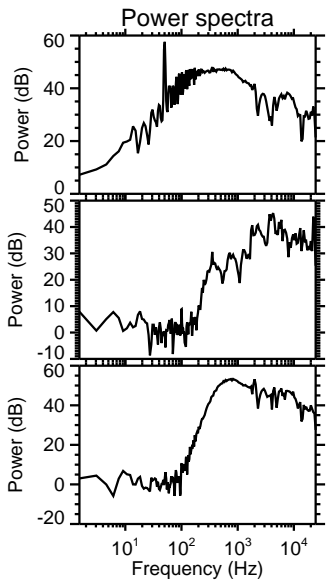
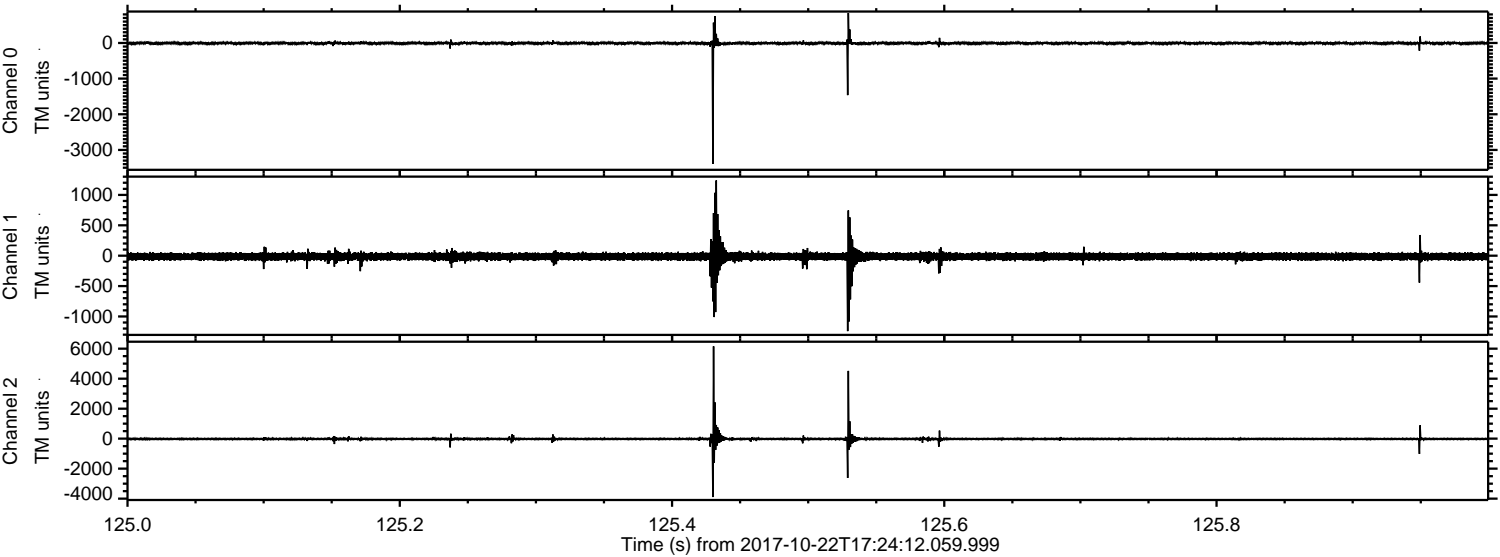

Channel 0
mn: -3389
mx: 839
 μ : -8.0
 σ : 34.2

Channel 1
mn: -1242
mx: 1239
 μ : -14.3
 σ : 43.8

Channel 2
mn: -3894
mx: 6154
 μ : -18.5
 σ : 84.1

ELMAVAN 3D WAVEFORMS (Measured data sampled at 50 kHz) 51000 packets of 144 samples from 2017-10-22T17:24:12.059.999. Part 23/147

Processed Sun Oct 22 19:32:18 2017 by ELM ver.2012-10-06 from 001__elm20171022_172411__dat00.bin

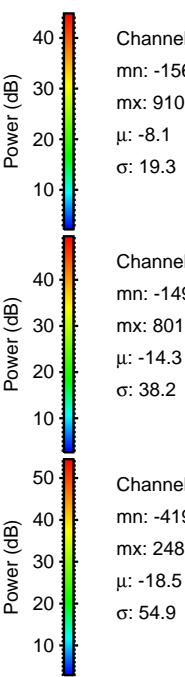
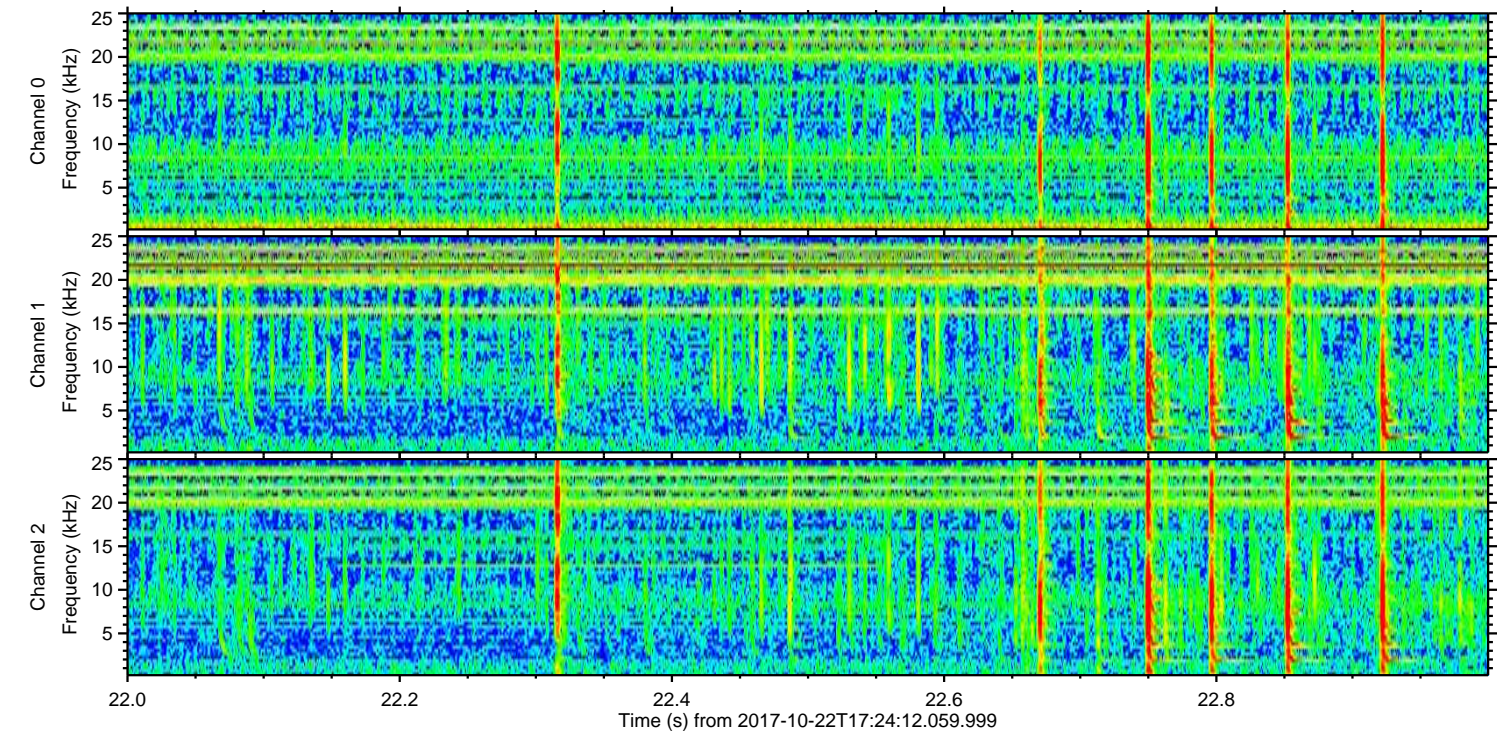
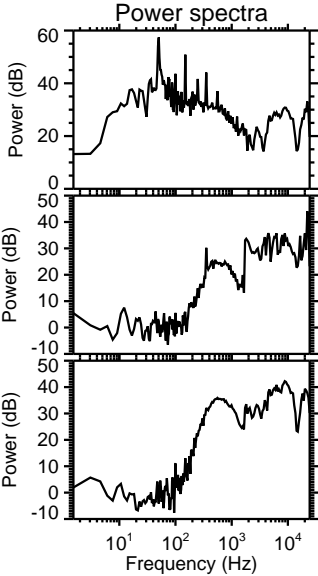
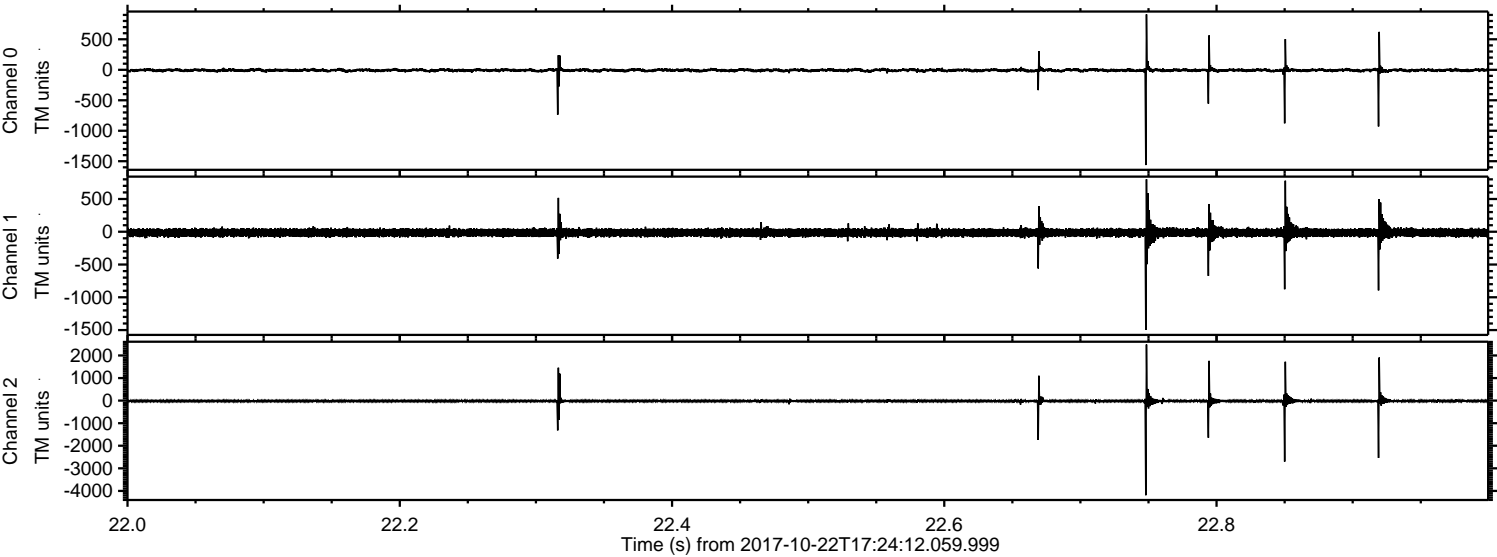

ELMAVAN 3D WAVEFORMS (Measured data sampled at 50 kHz) 51000 packets of 144 samples from 2017-10-22T17:24:12.059.999. Part 107/147

Processed Sun Oct 22 19:32:19 2017 by ELM ver.2012-10-06 from 001__elm20171022_172411__dat00.bin

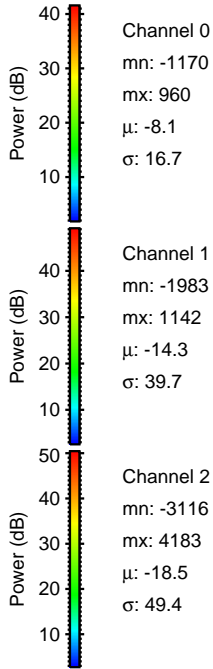
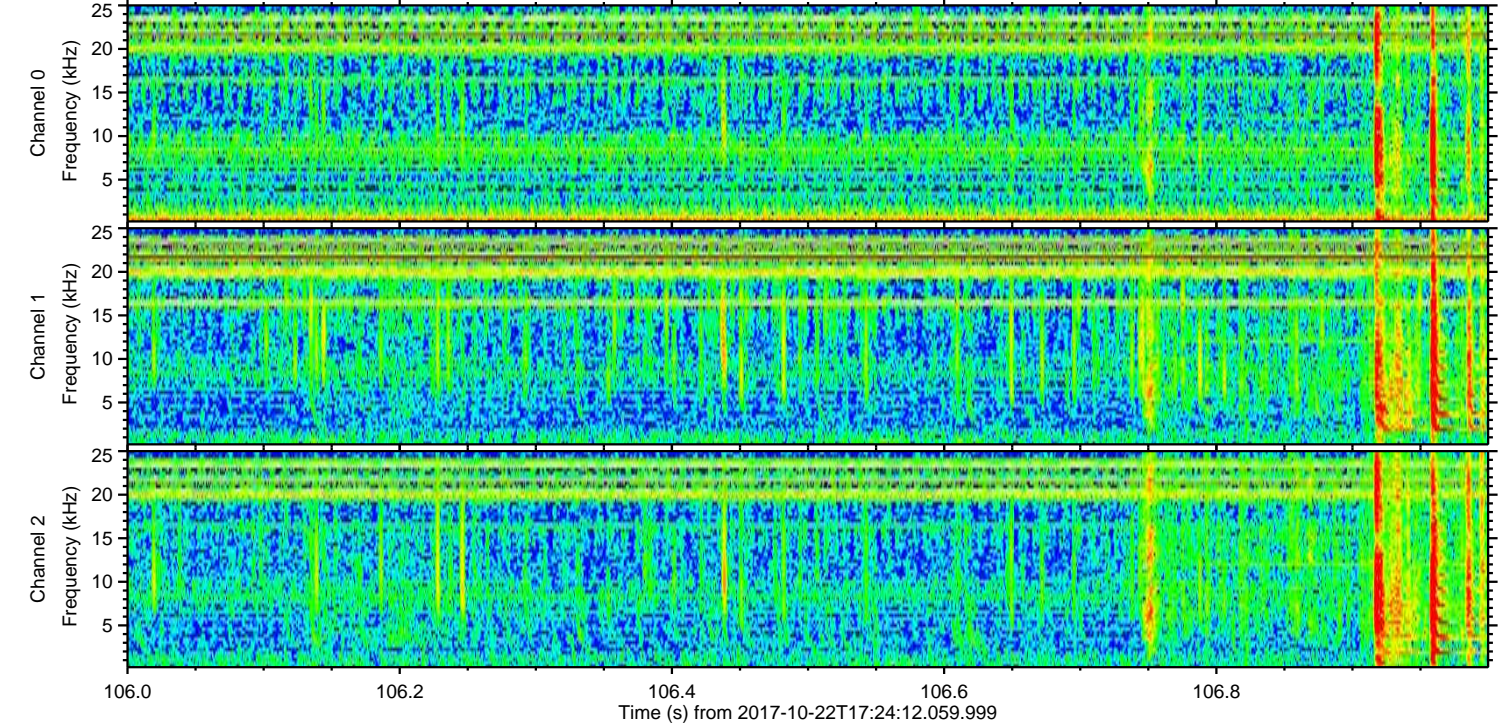
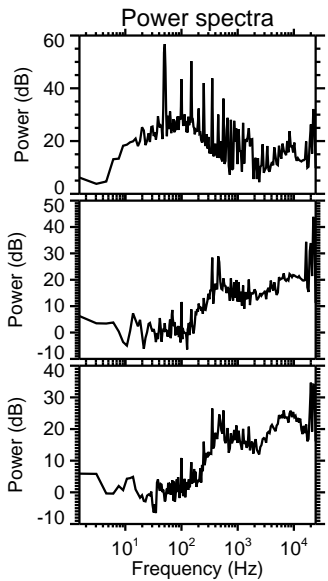
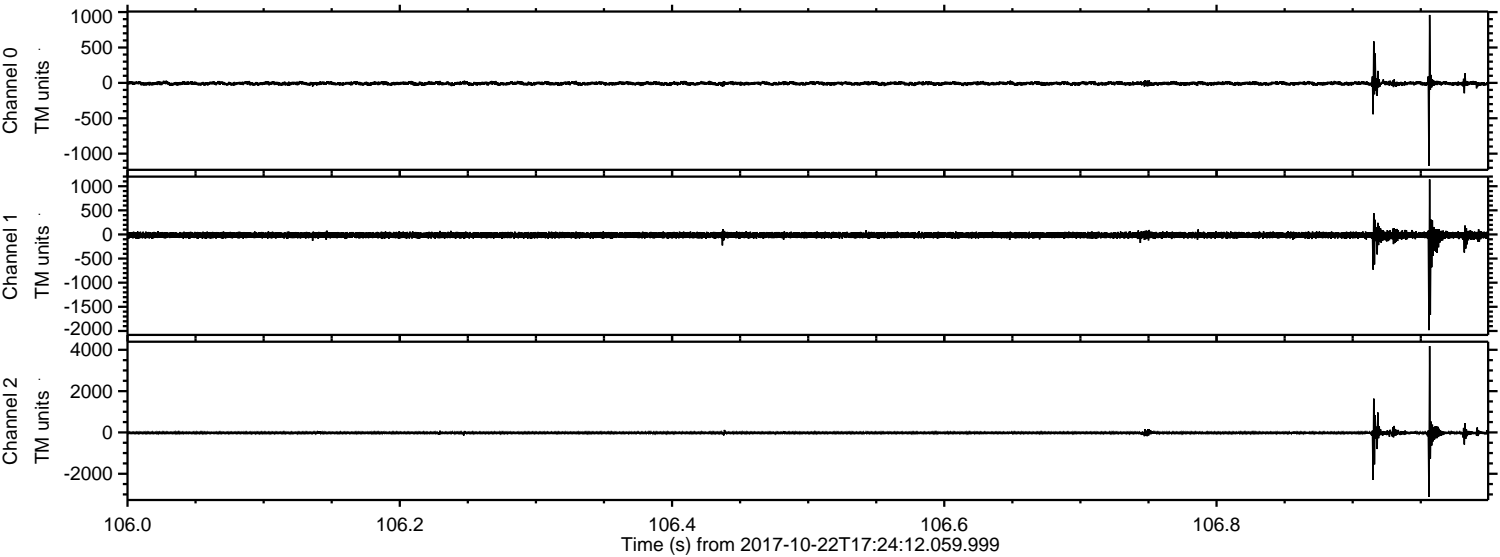

Channel 0
mn: -1170
mx: 960
 μ : -8.1
 σ : 16.7

Channel 1
mn: -1983
mx: 1142
 μ : -14.3
 σ : 39.7

Channel 2
mn: -3116
mx: 4183
 μ : -18.5
 σ : 49.4

ELMAVAN 3D WAVEFORMS (Measured data sampled at 50 kHz) 51000 packets of 144 samples from 2017-10-22T17:24:12.059.999. Part 63/147

Processed Sun Oct 22 19:32:20 2017 by ELM ver.2012-10-06 from 001__elm20171022_172411__dat00.bin

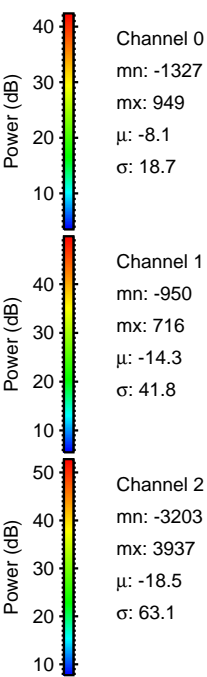
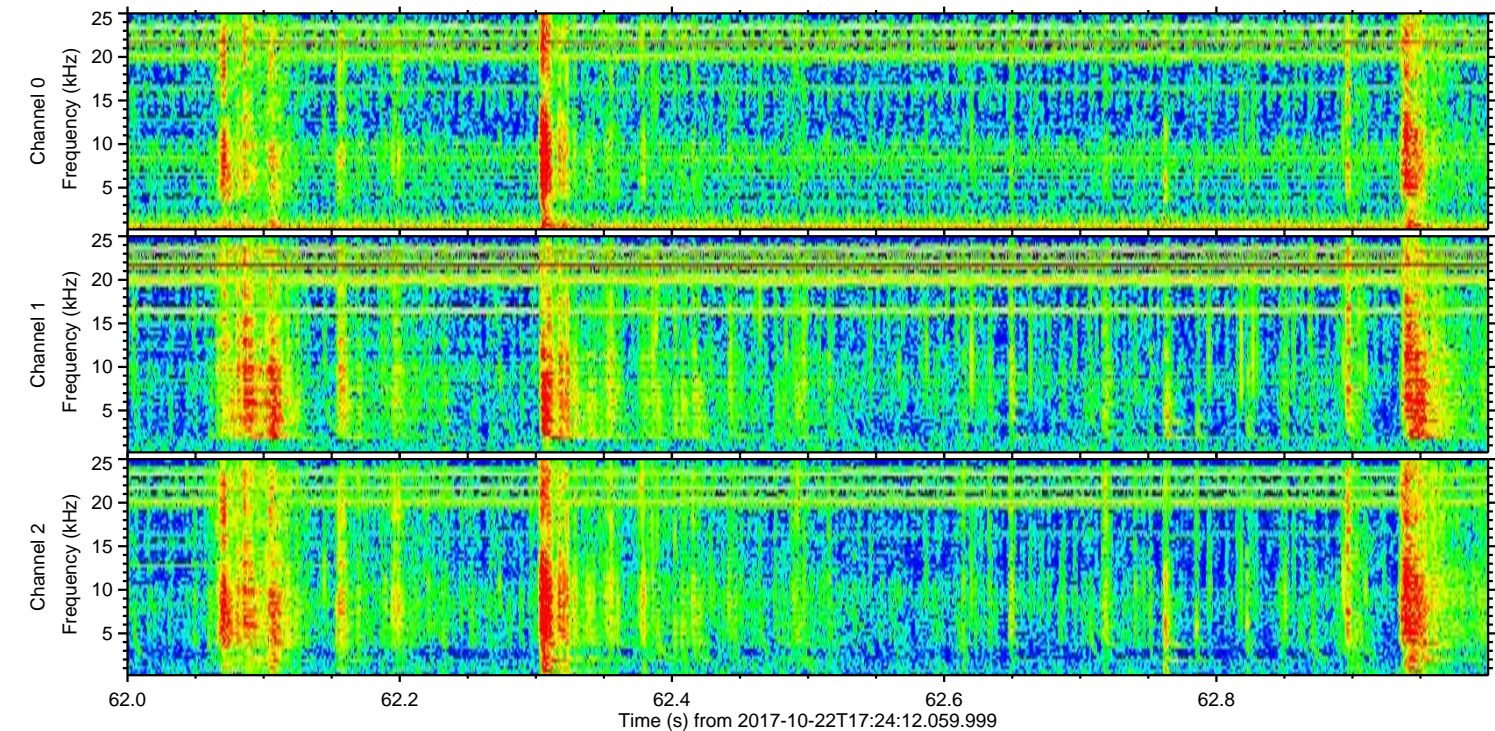
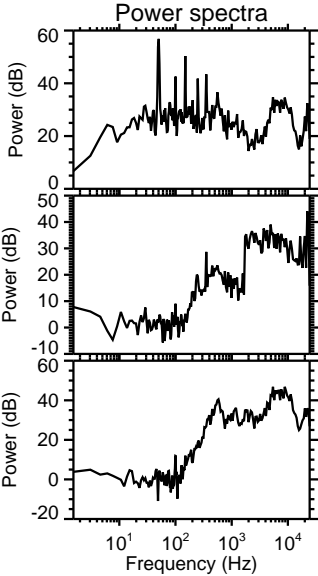
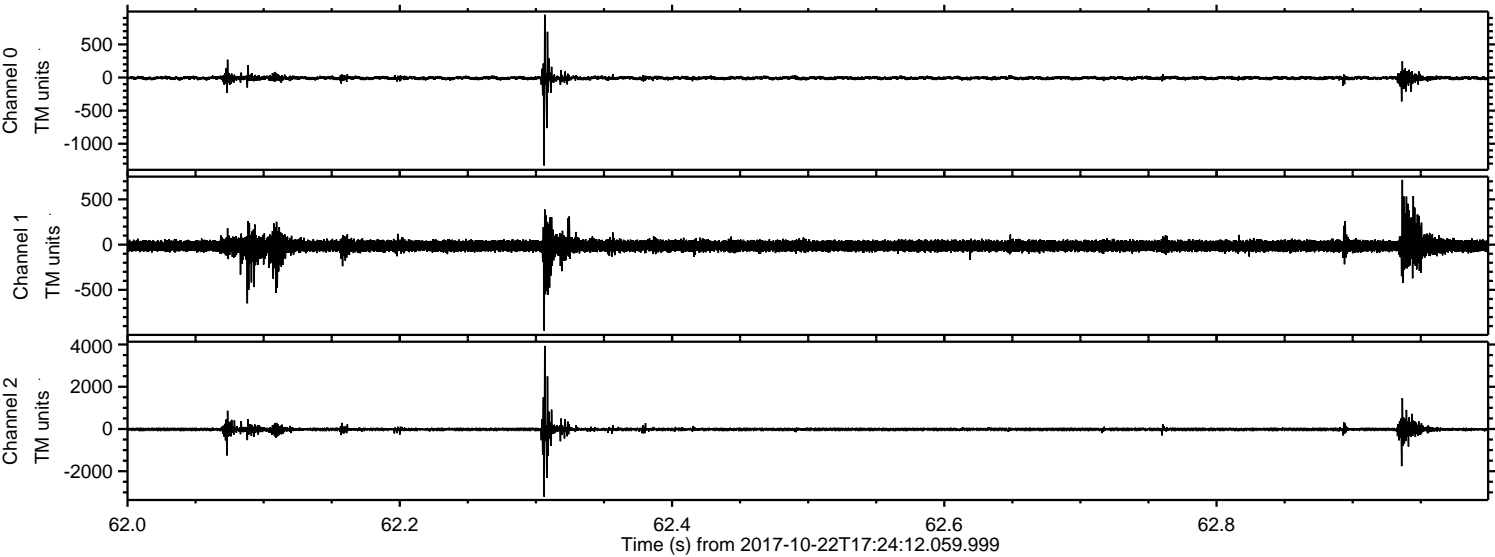

ELMAVAN 3D WAVEFORMS (Measured data sampled at 50 kHz) 51000 packets of 144 samples from 2017-10-22T17:24:12.059.999. Part 145/147

