

ELMAVAN 3D WAVEFORMS (Measured data sampled at 50 kHz) 51000 packets of 144 samples from 2017-10-22T15:19:06.523.999.

Processed Sun Oct 22 17:27:02 2017 by ELM ver.2012-10-06 from 001__elm20171022_151905__dat00.bin

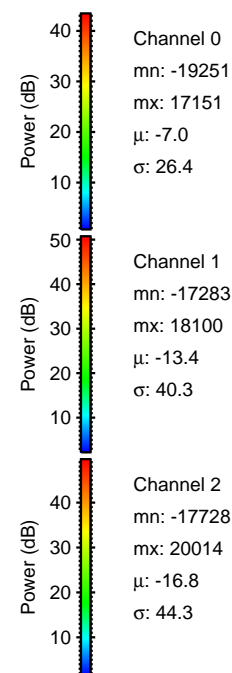

Processed Sun Oct 22 17:27:08 2017 by ELM ver.2012-10-06 from 001__elm20171022_151905__dat00.bin

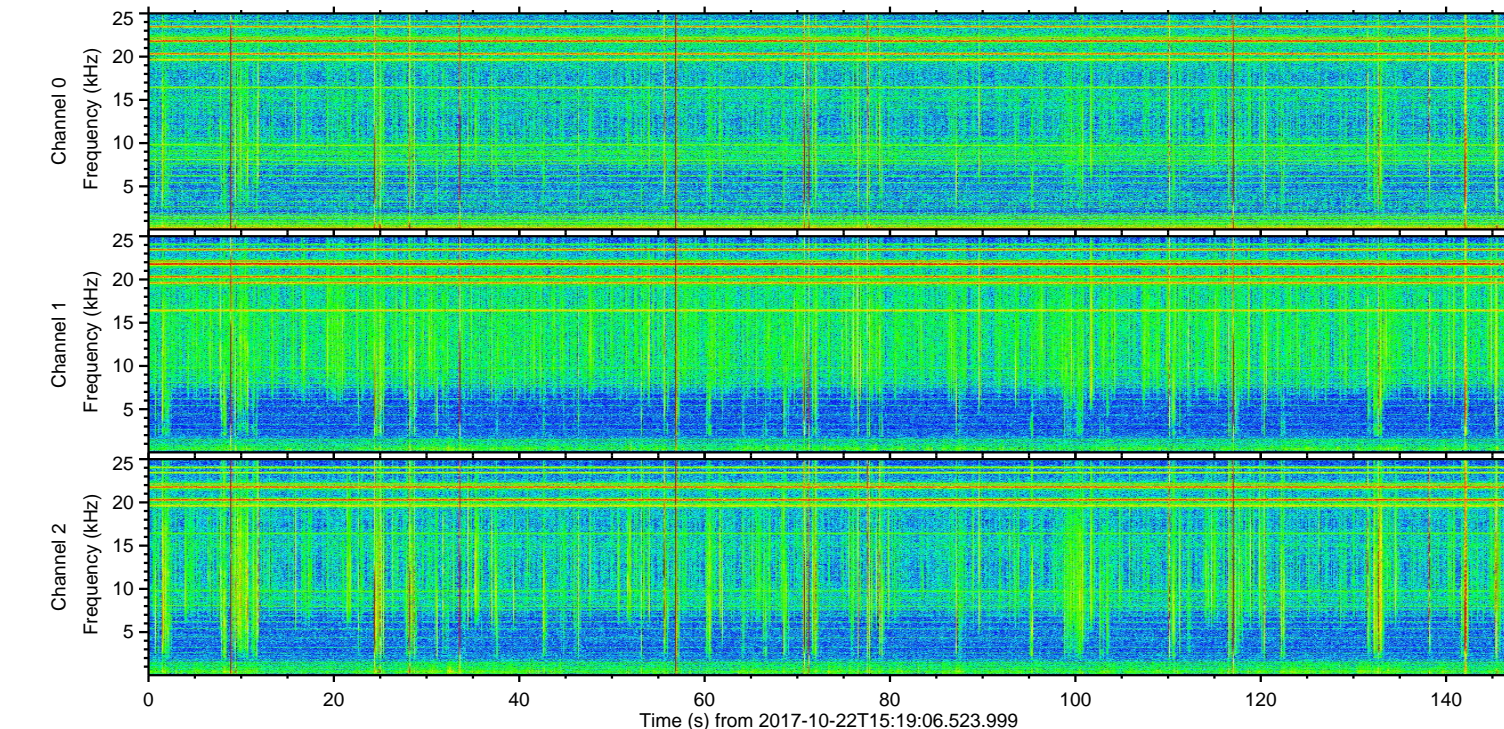
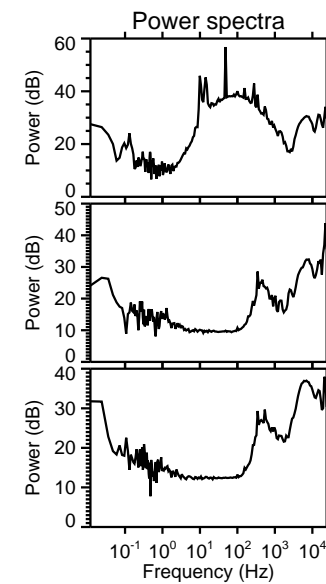
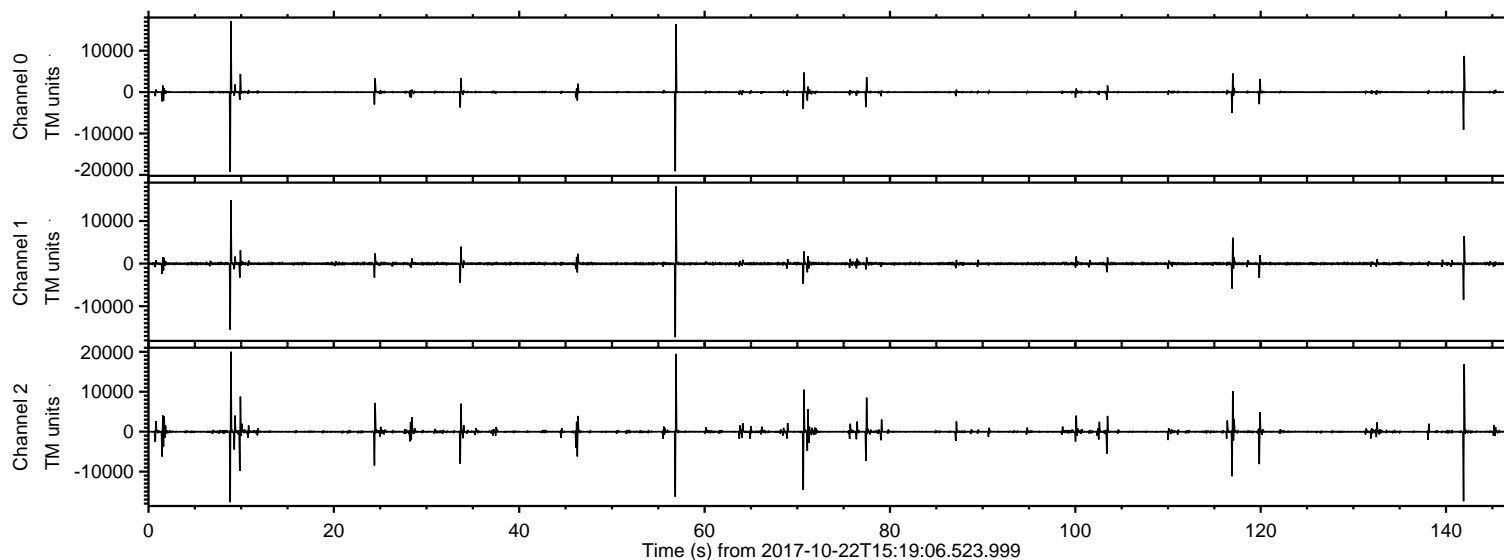
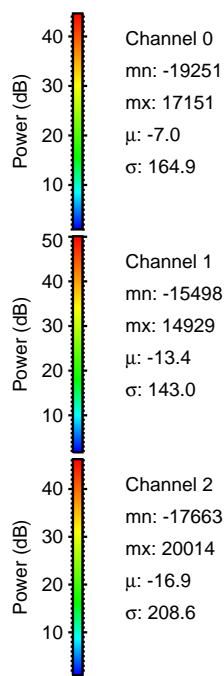
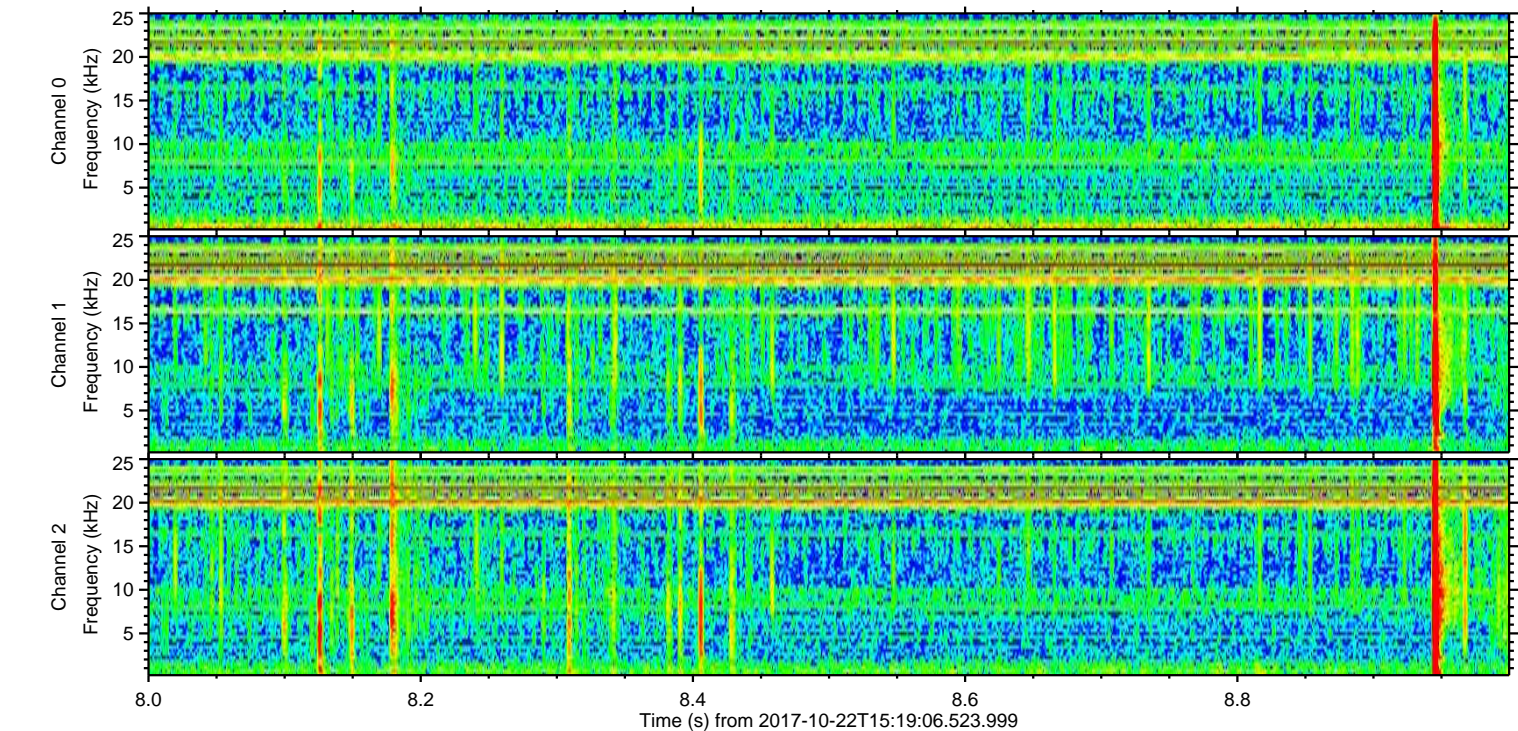
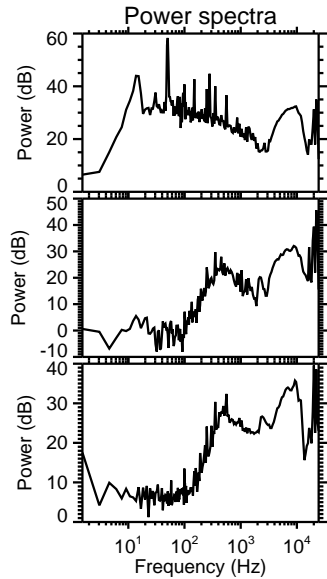
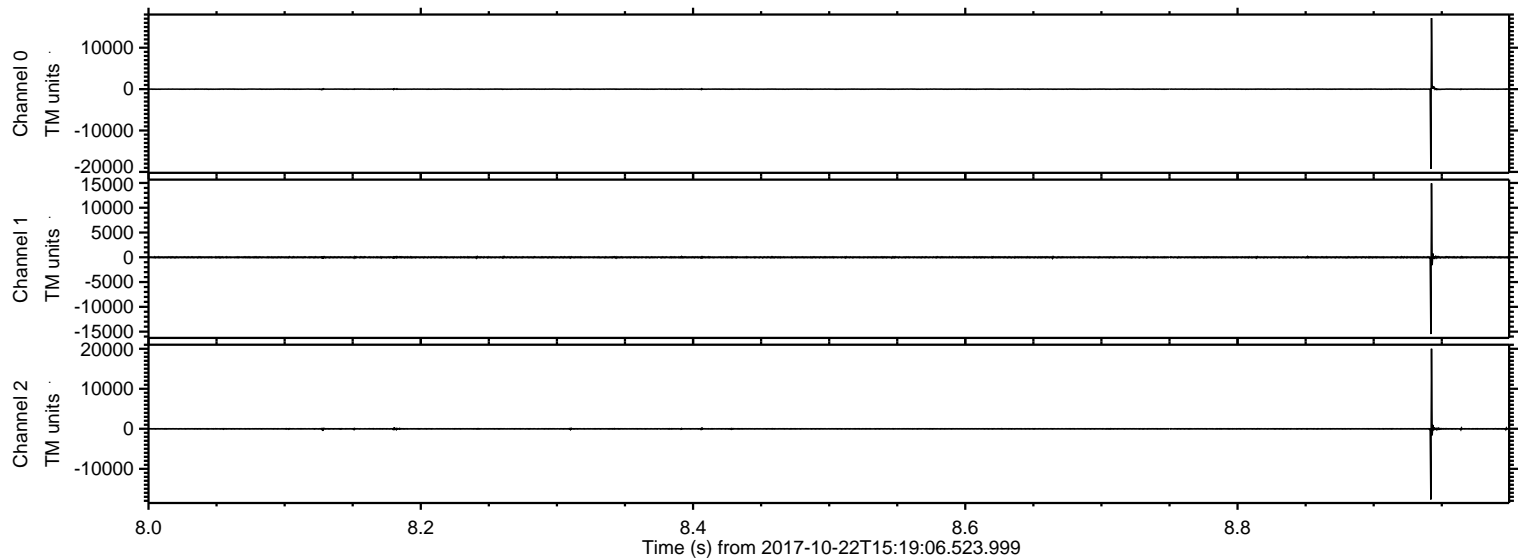

Processed Sun Oct 22 17:27:09 2017 by ELM ver.2012-10-06 from 001__elm20171022_151905__dat00.bin

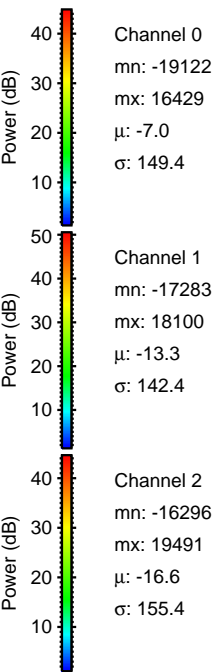
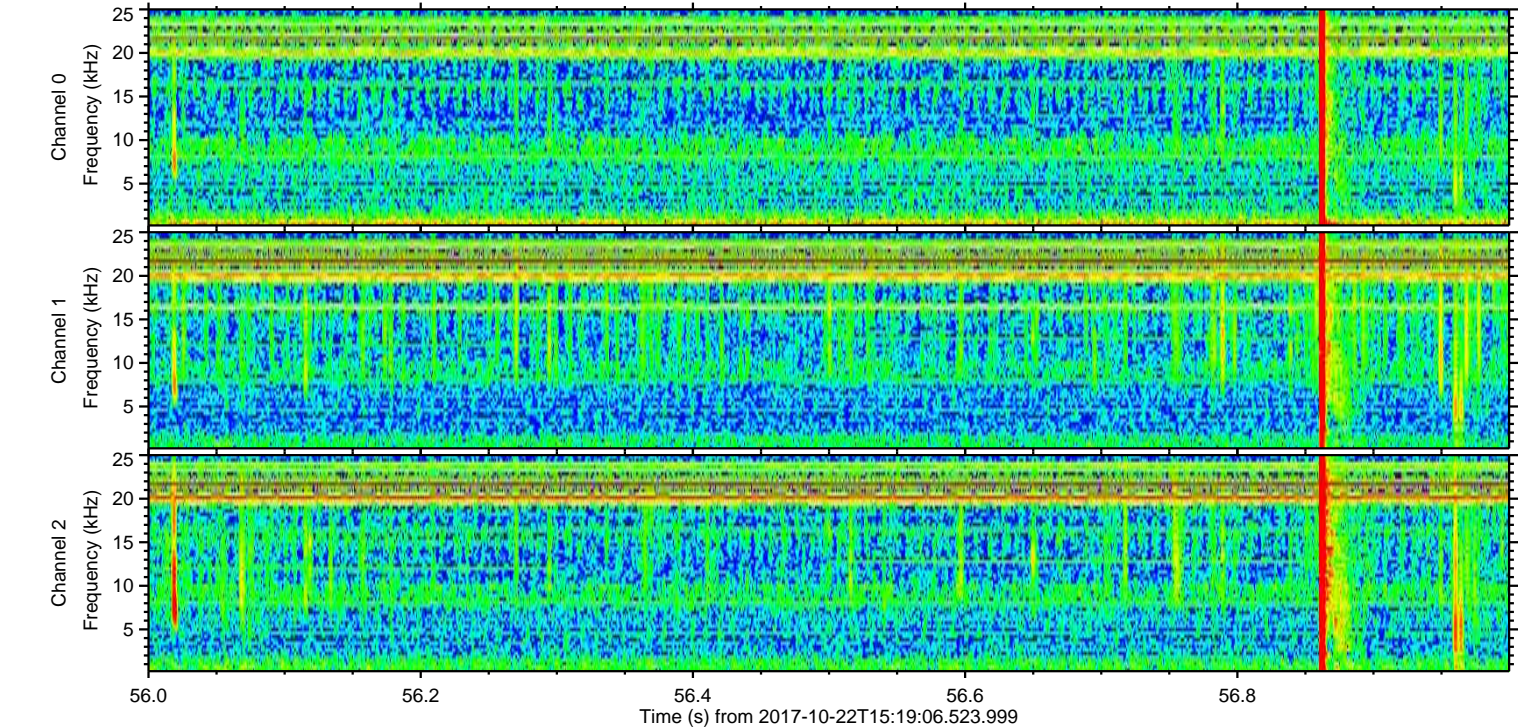
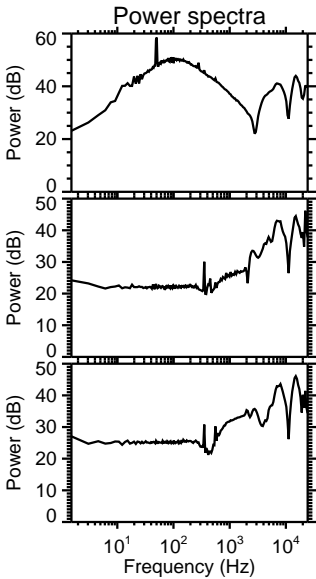
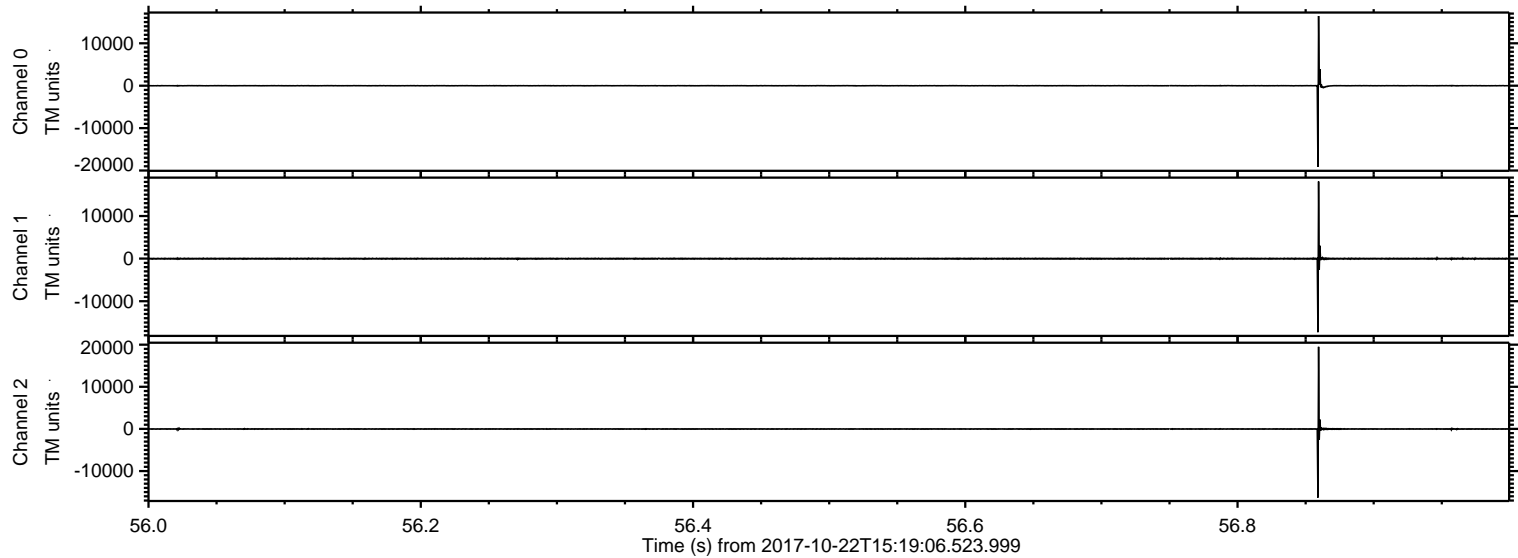

ELMAVAN 3D WAVEFORMS (Measured data sampled at 50 kHz) 51000 packets of 144 samples from 2017-10-22T15:19:06.523.999. Part 142/147

Processed Sun Oct 22 17:27:10 2017 by ELM ver.2012-10-06 from 001__elm20171022_151905__dat00.bin

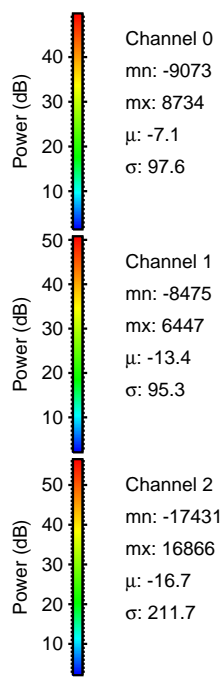
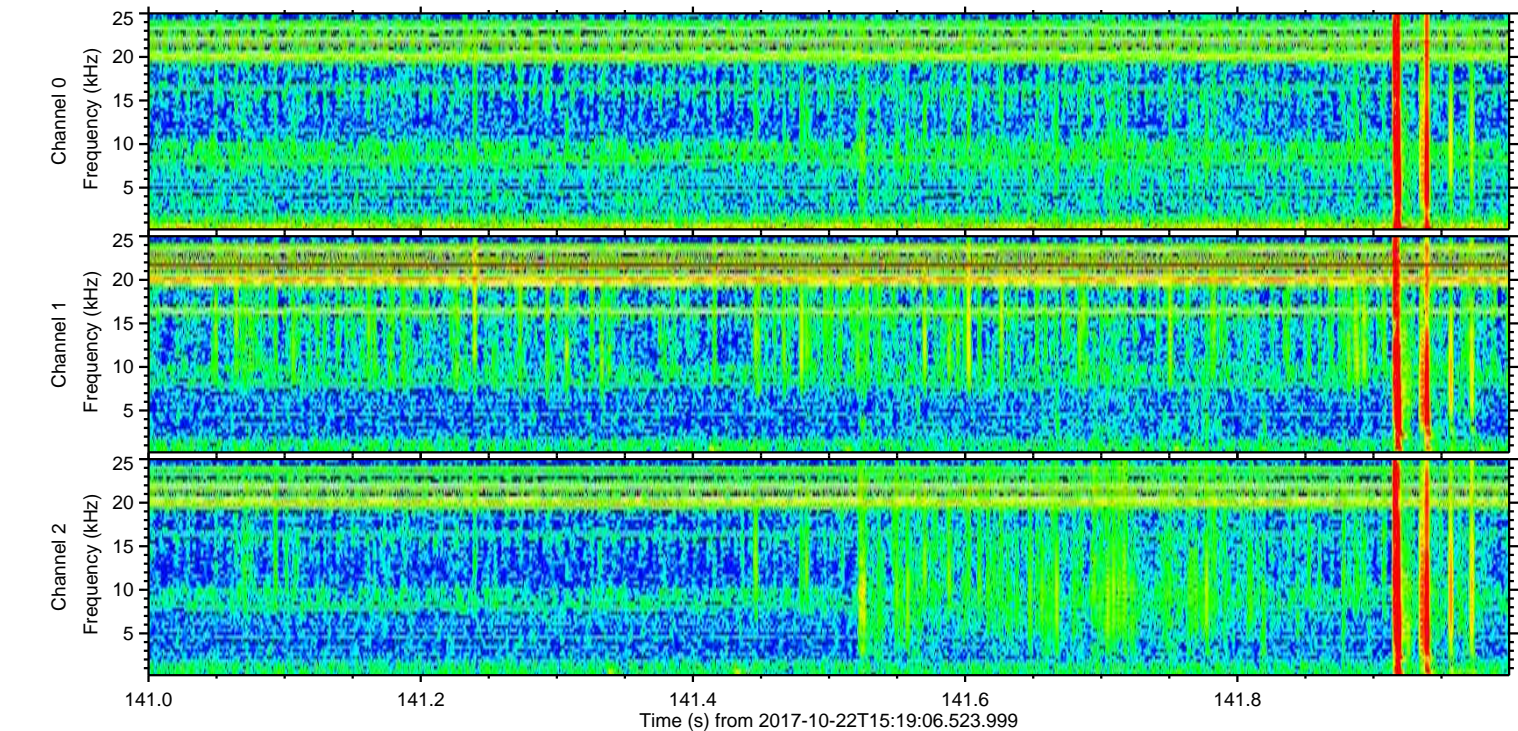
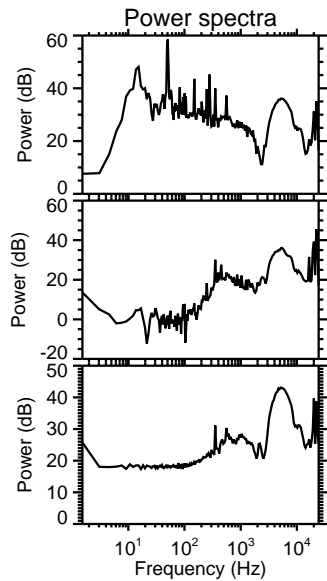
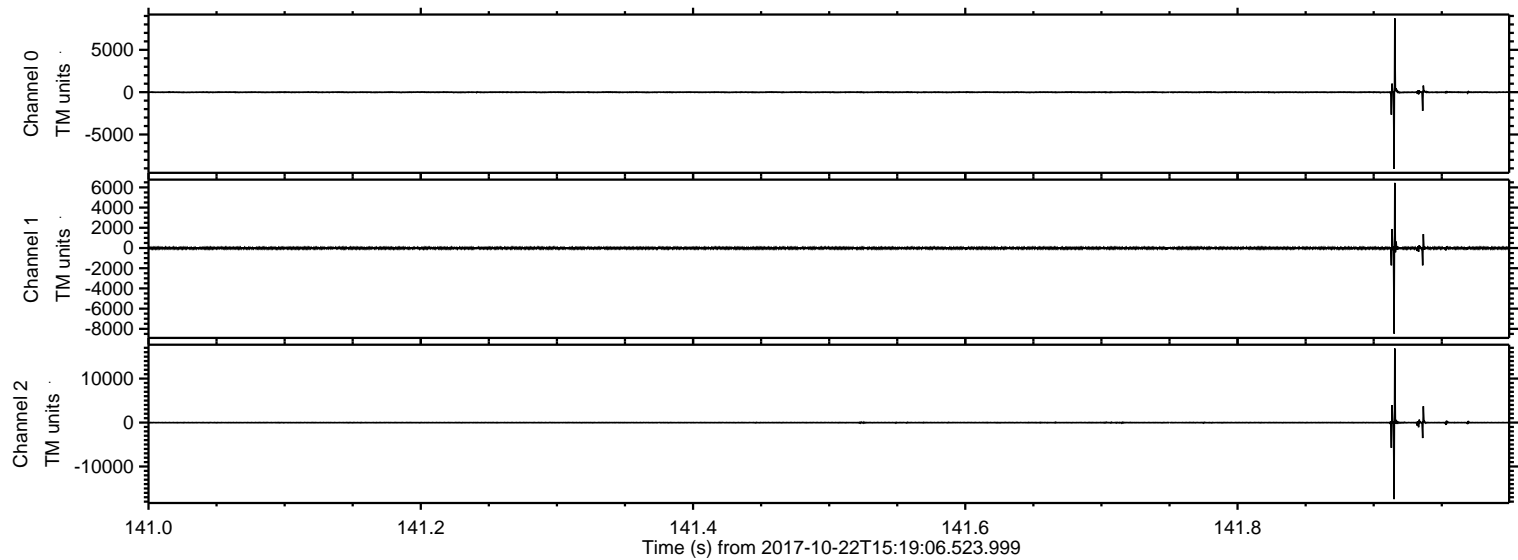

Channel 0
mn: -9073
mx: 8734
 μ : -7.1
 σ : 97.6

Channel 1
mn: -8475
mx: 6447
 μ : -13.4
 σ : 95.3

Channel 2
mn: -17431
mx: 16866
 μ : -16.7
 σ : 211.7

ELMAVAN 3D WAVEFORMS (Measured data sampled at 50 kHz) 51000 packets of 144 samples from 2017-10-22T15:19:06.523.999. Part 71/147

Processed Sun Oct 22 17:27:11 2017 by ELM ver.2012-10-06 from 001__elm20171022_151905__dat00.bin

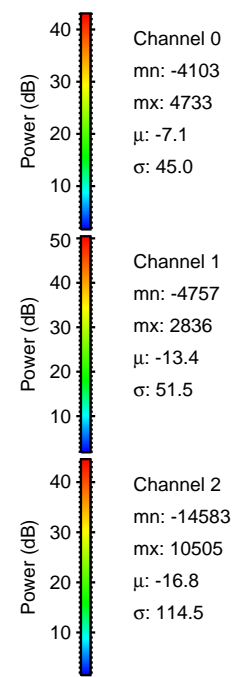
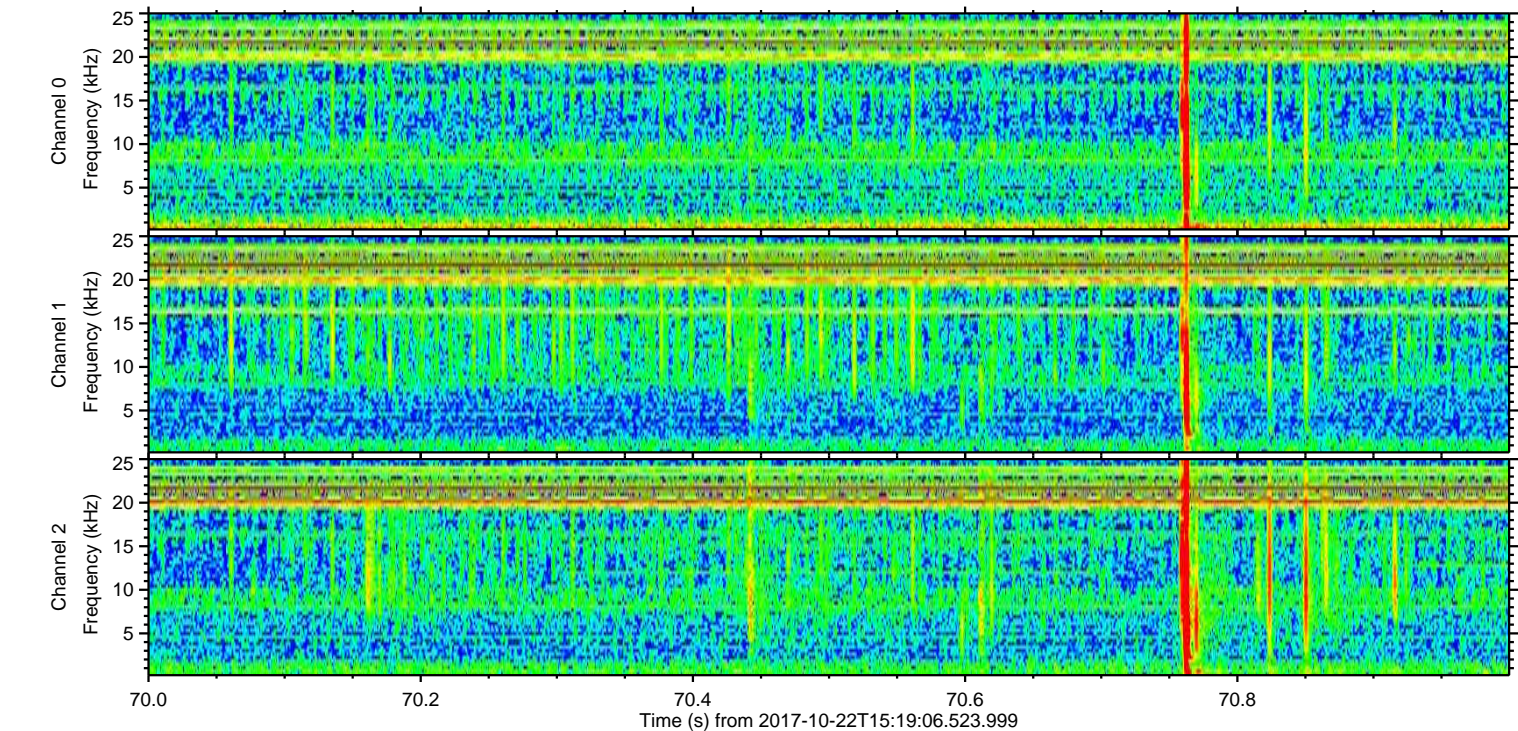
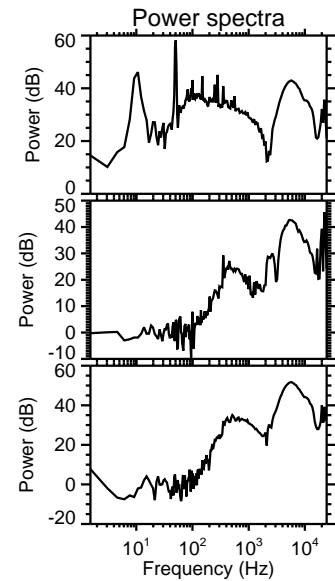
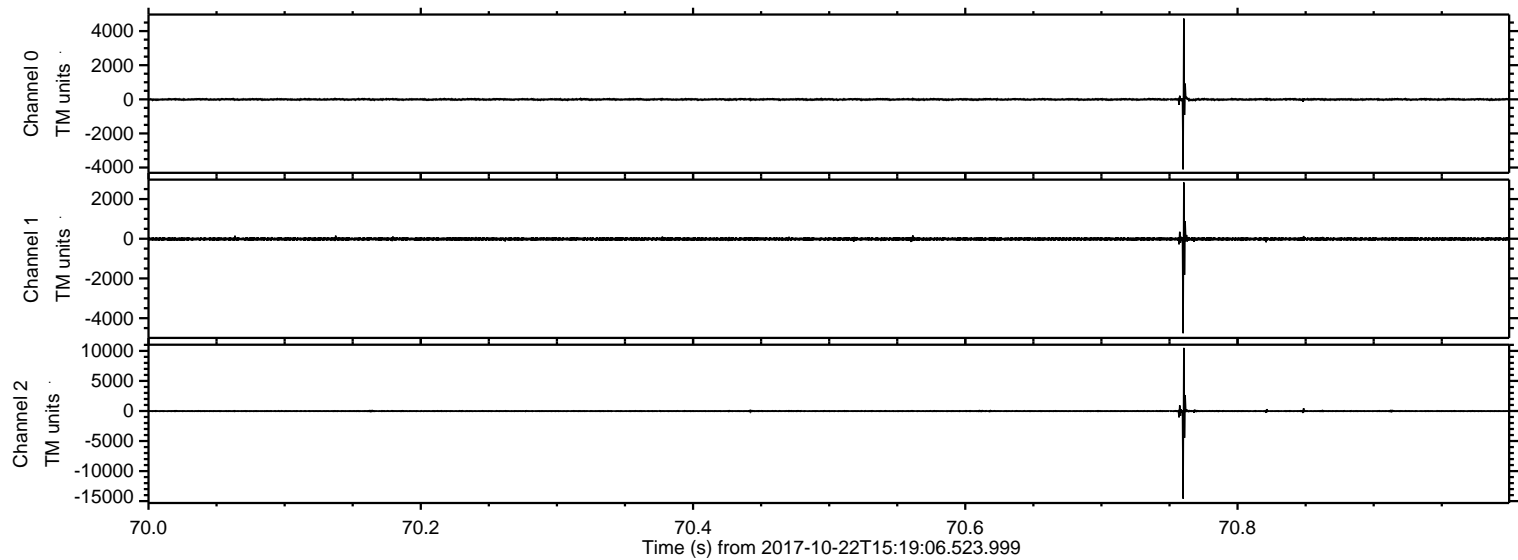

ELMAVAN 3D WAVEFORMS (Measured data sampled at 50 kHz) 51000 packets of 144 samples from 2017-10-22T15:19:06.523.999. Part 117/147

Processed Sun Oct 22 17:27:11 2017 by ELM ver.2012-10-06 from 001__elm20171022_151905__dat00.bin

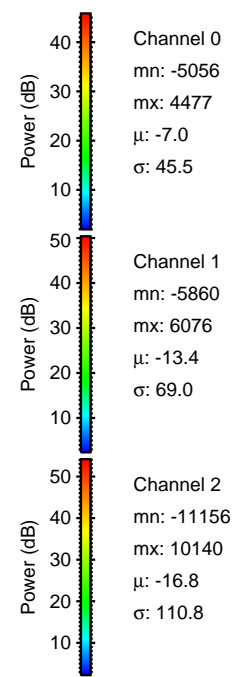
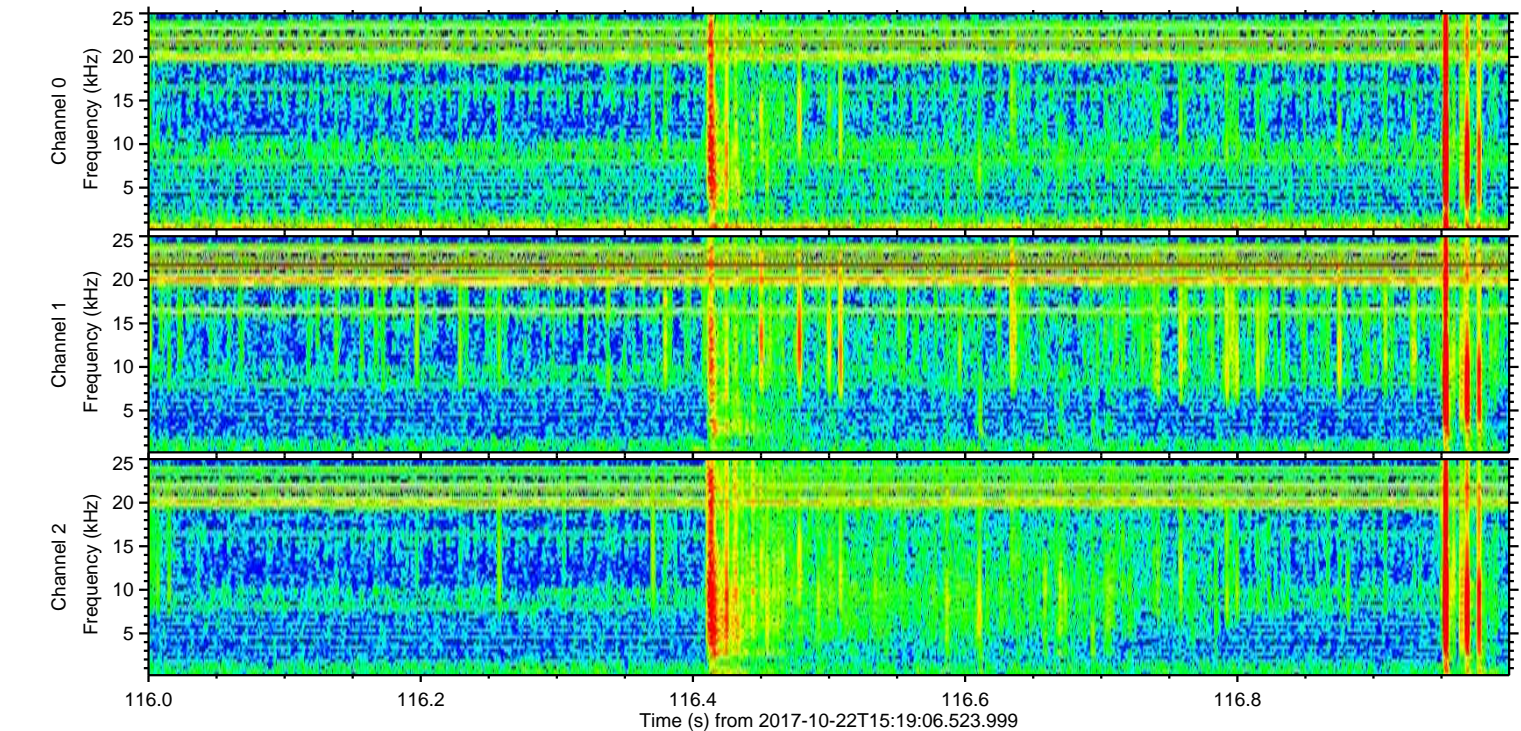
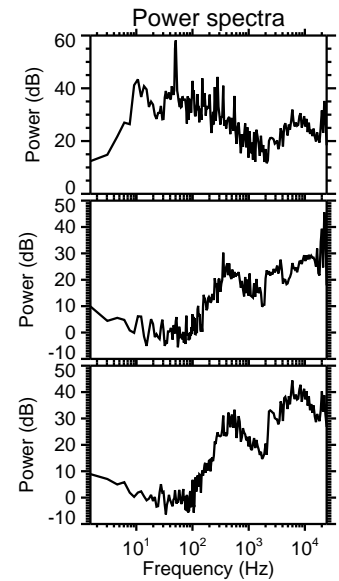
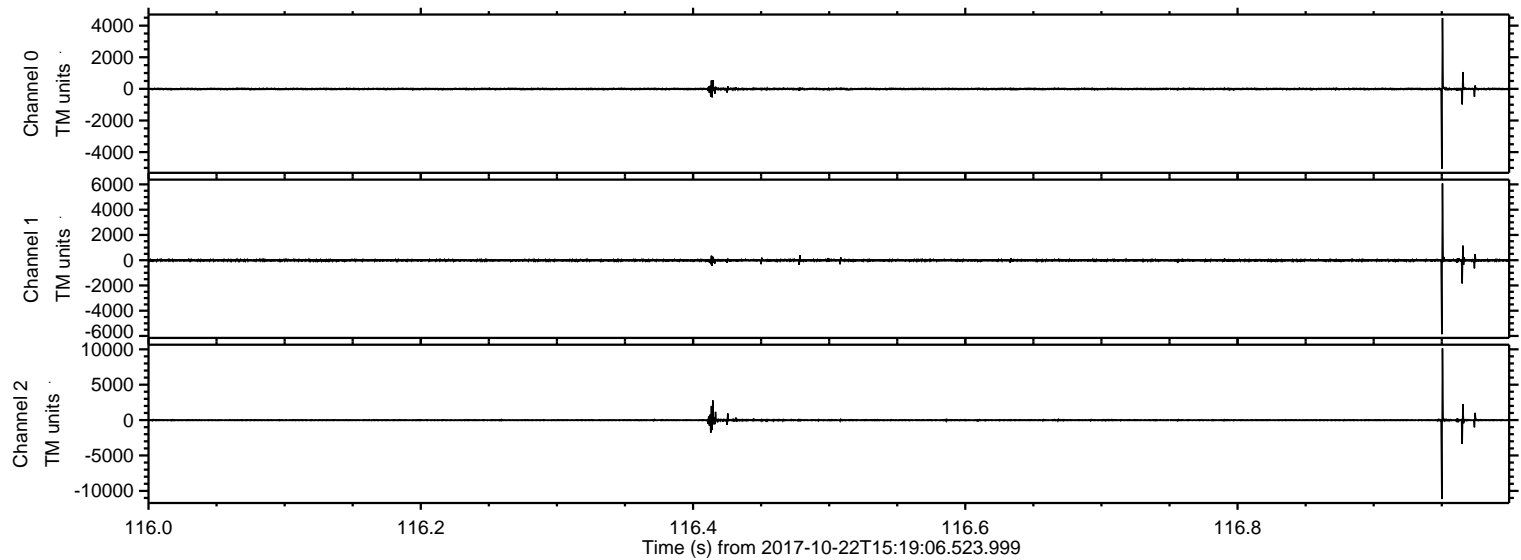

ELMAVAN 3D WAVEFORMS (Measured data sampled at 50 kHz) 51000 packets of 144 samples from 2017-10-22T15:19:06.523.999. Part 10/147

Processed Sun Oct 22 17:27:12 2017 by ELM ver.2012-10-06 from 001__elm20171022_151905__dat00.bin

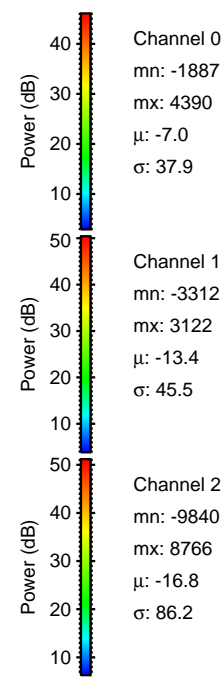
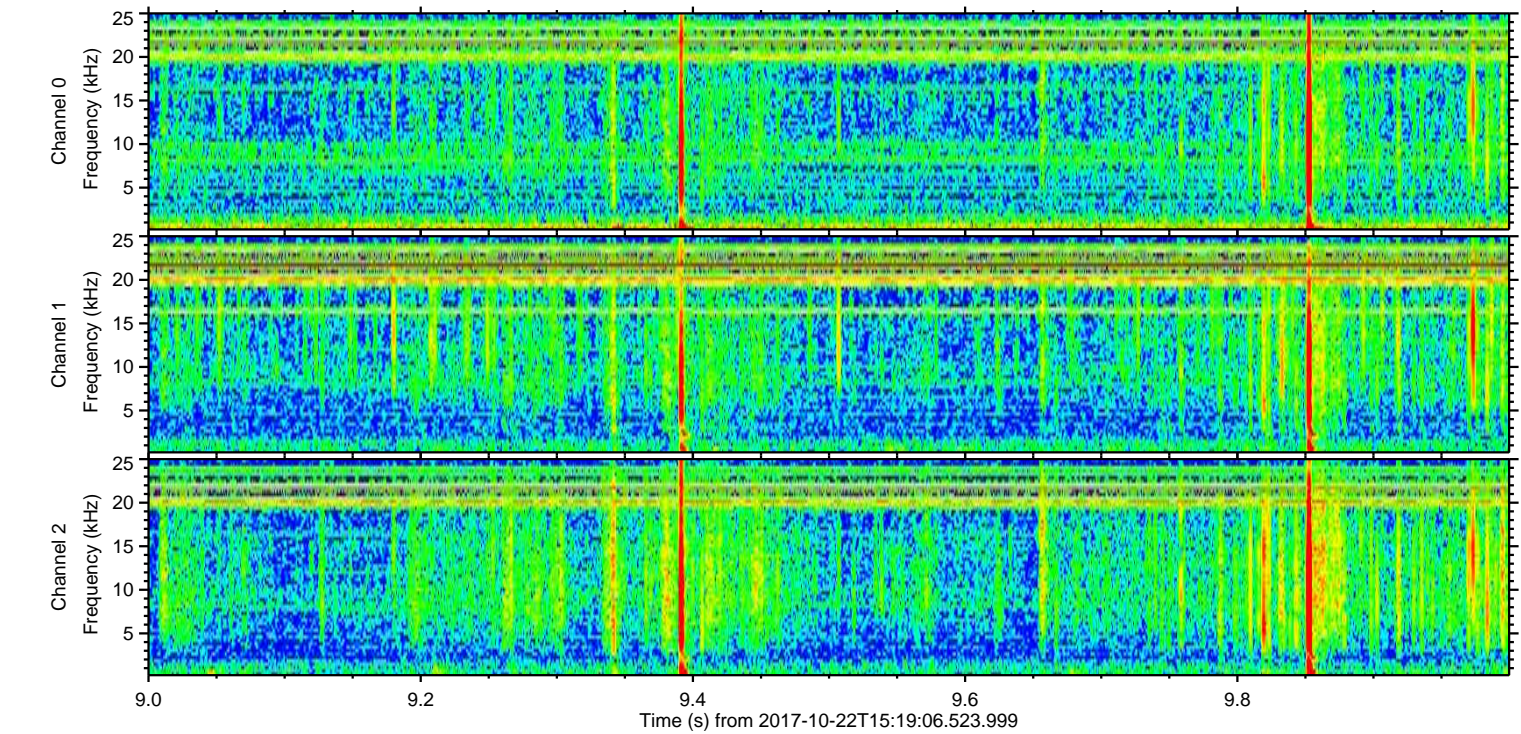
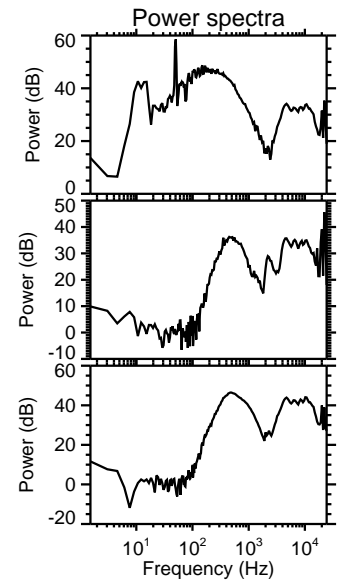
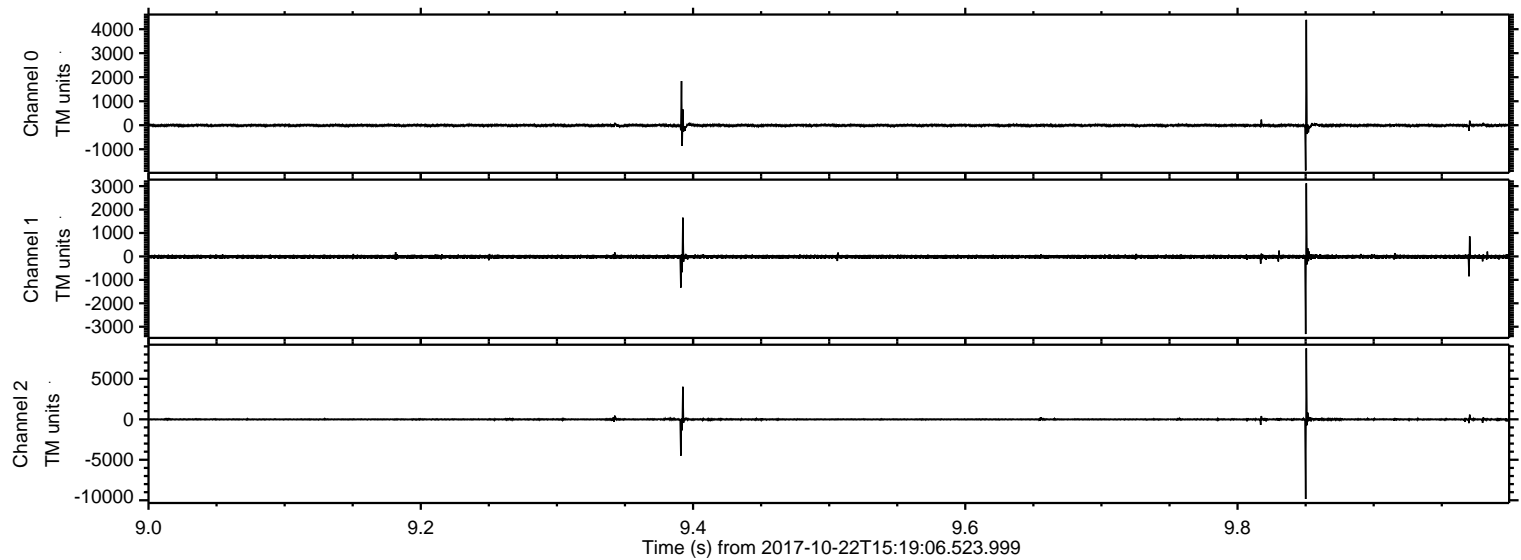

Channel 0
mn: -1887
mx: 4390
 μ : -7.0
 σ : 37.9

Channel 1
mn: -3312
mx: 3122
 μ : -13.4
 σ : 45.5

Channel 2
mn: -9840
mx: 8766
 μ : -16.8
 σ : 86.2

ELMAVAN 3D WAVEFORMS (Measured data sampled at 50 kHz) 51000 packets of 144 samples from 2017-10-22T15:19:06.523.999. Part 78/147

Processed Sun Oct 22 17:27:13 2017 by ELM ver.2012-10-06 from 001__elm20171022_151905__dat00.bin

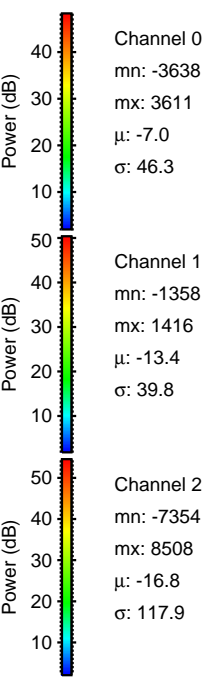
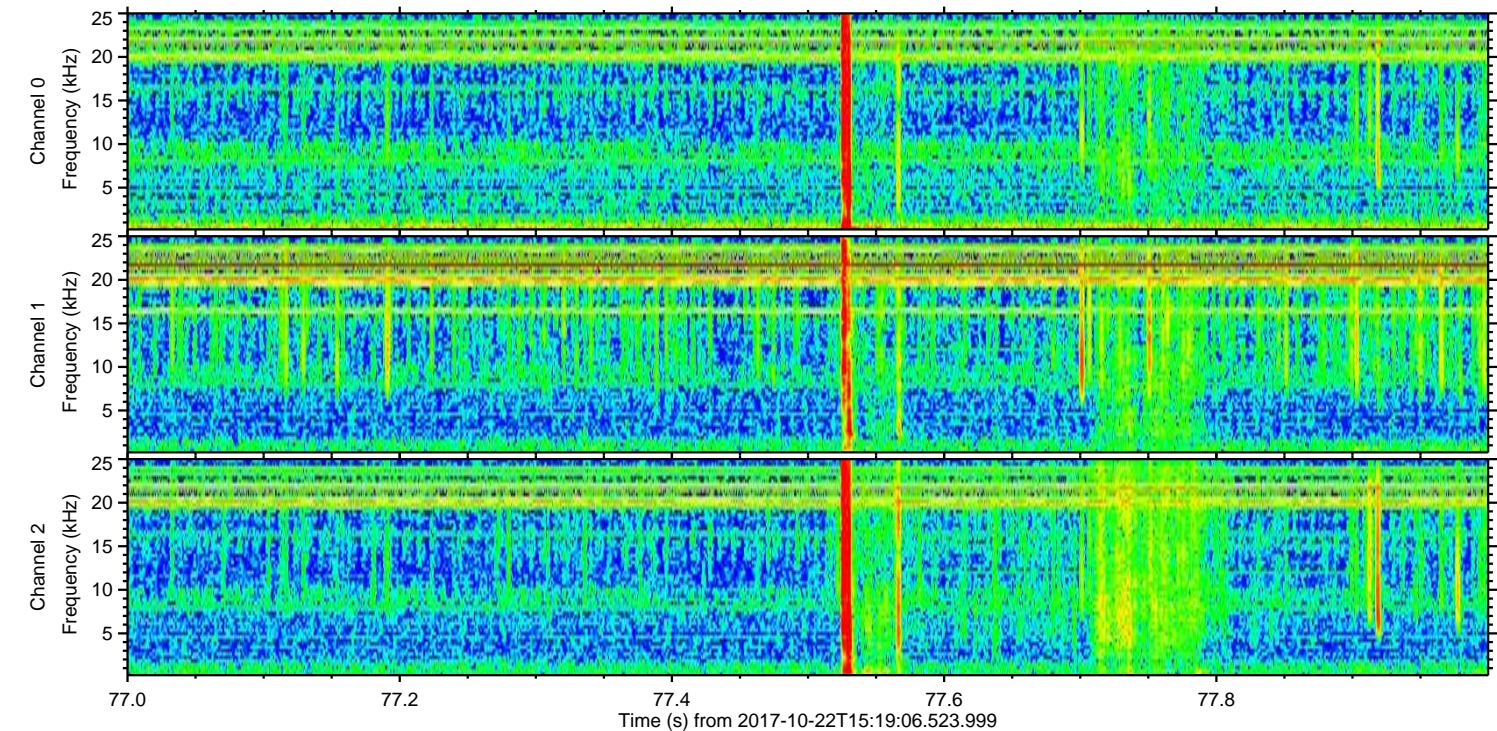
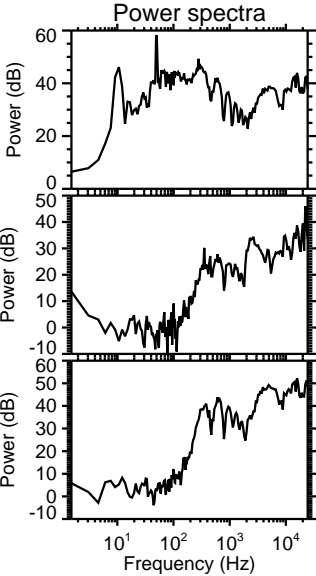
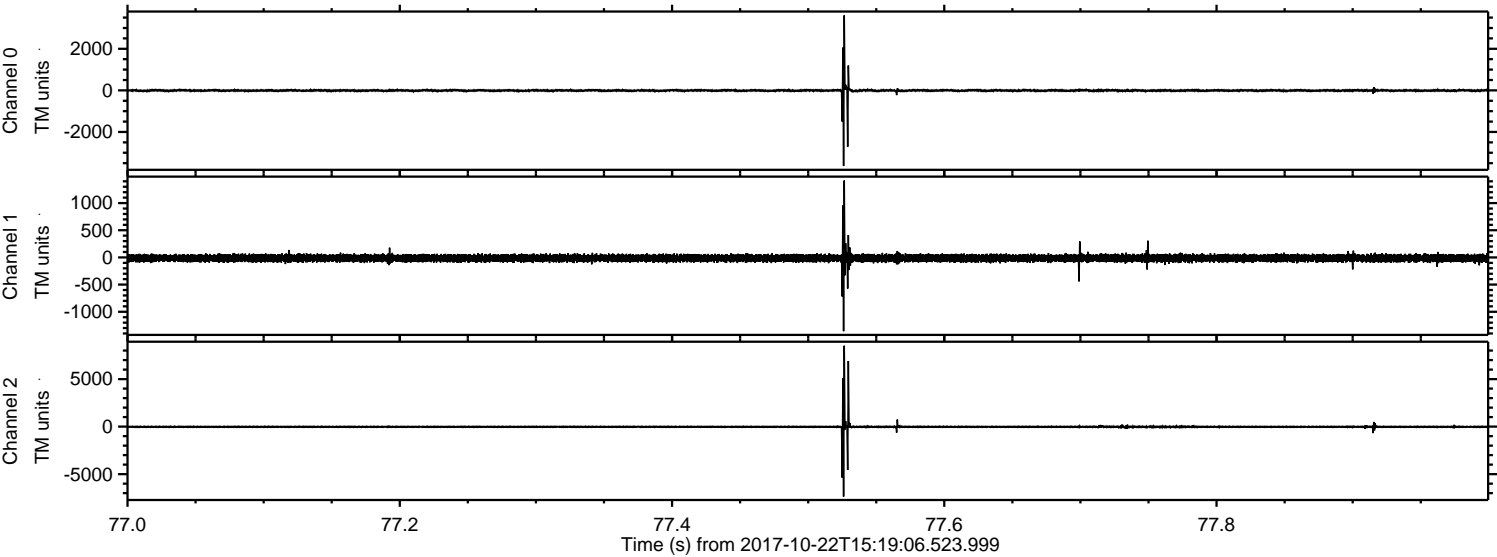

Processed Sun Oct 22 17:27:14 2017 by ELM ver.2012-10-06 from 001__elm20171022_151905__dat00.bin

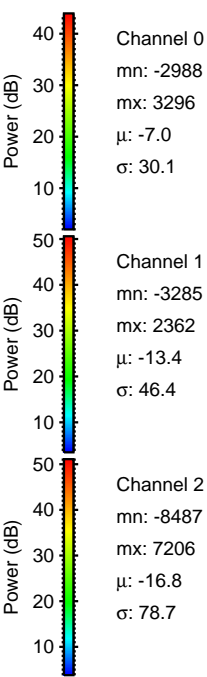
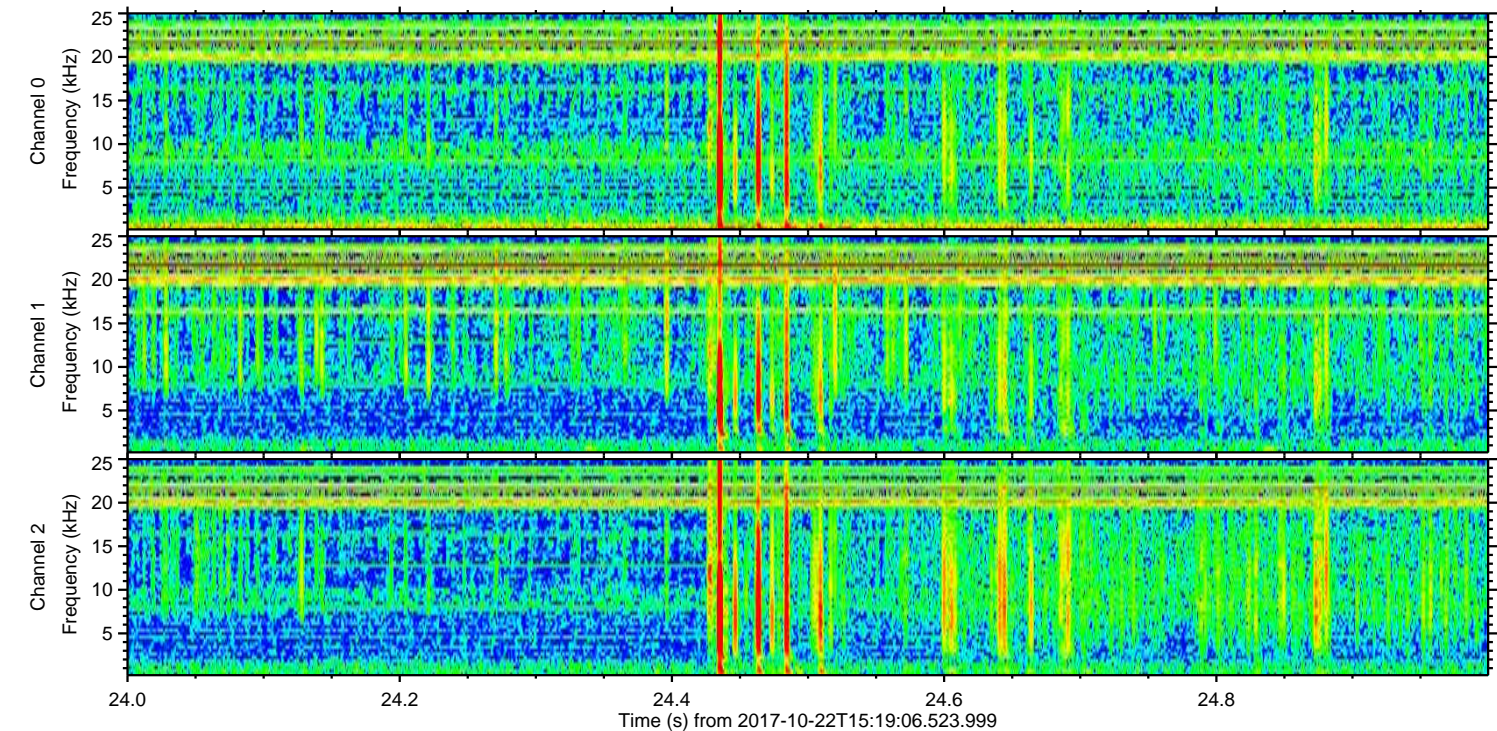
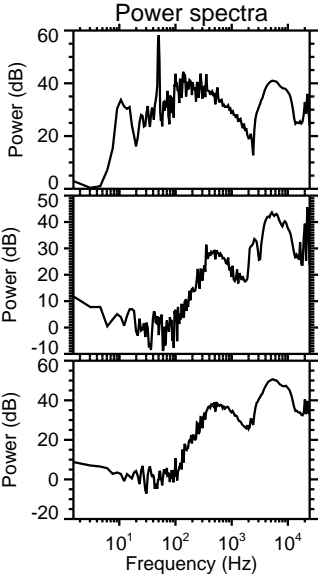
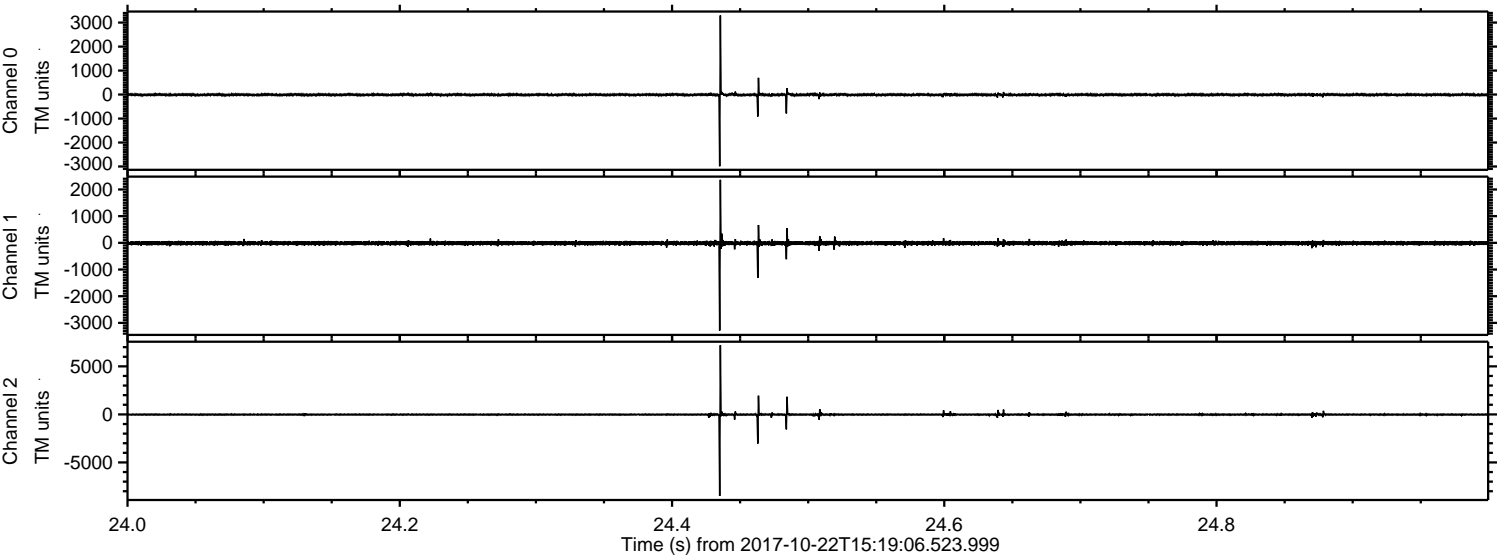

Channel 0
mn: -2988
mx: 3296
 μ : -7.0
 σ : 30.1

Channel 1
mn: -3285
mx: 2362
 μ : -13.4
 σ : 46.4

Channel 2
mn: -8487
mx: 7206
 μ : -16.8
 σ : 78.7

ELMAVAN 3D WAVEFORMS (Measured data sampled at 50 kHz) 51000 packets of 144 samples from 2017-10-22T15:19:06.523.999. Part 120/147

Processed Sun Oct 22 17:27:14 2017 by ELM ver.2012-10-06 from 001__elm20171022_151905__dat00.bin

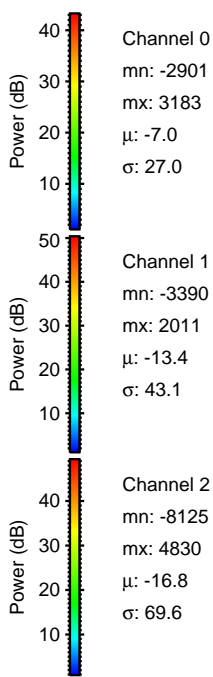
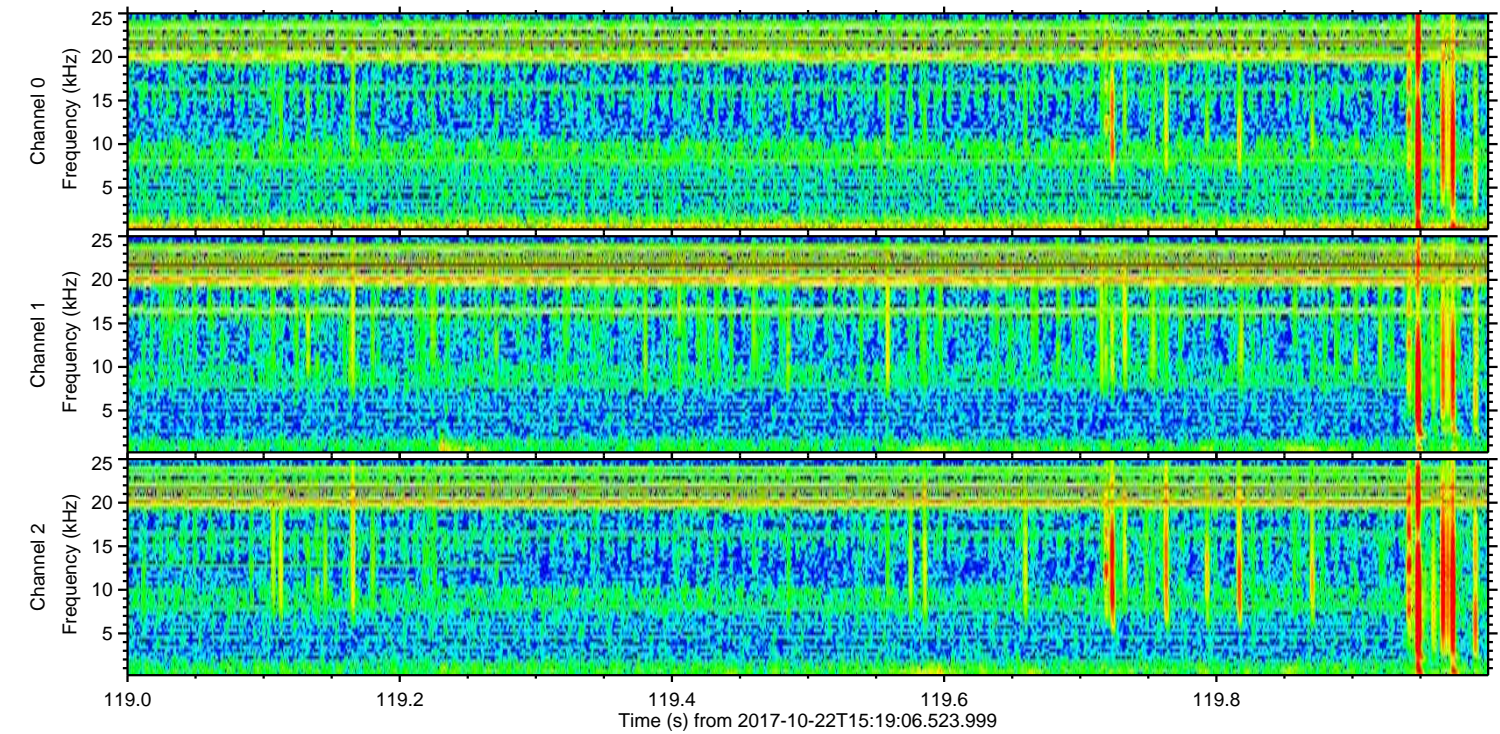
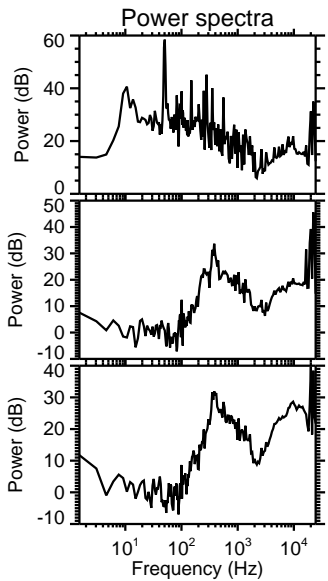
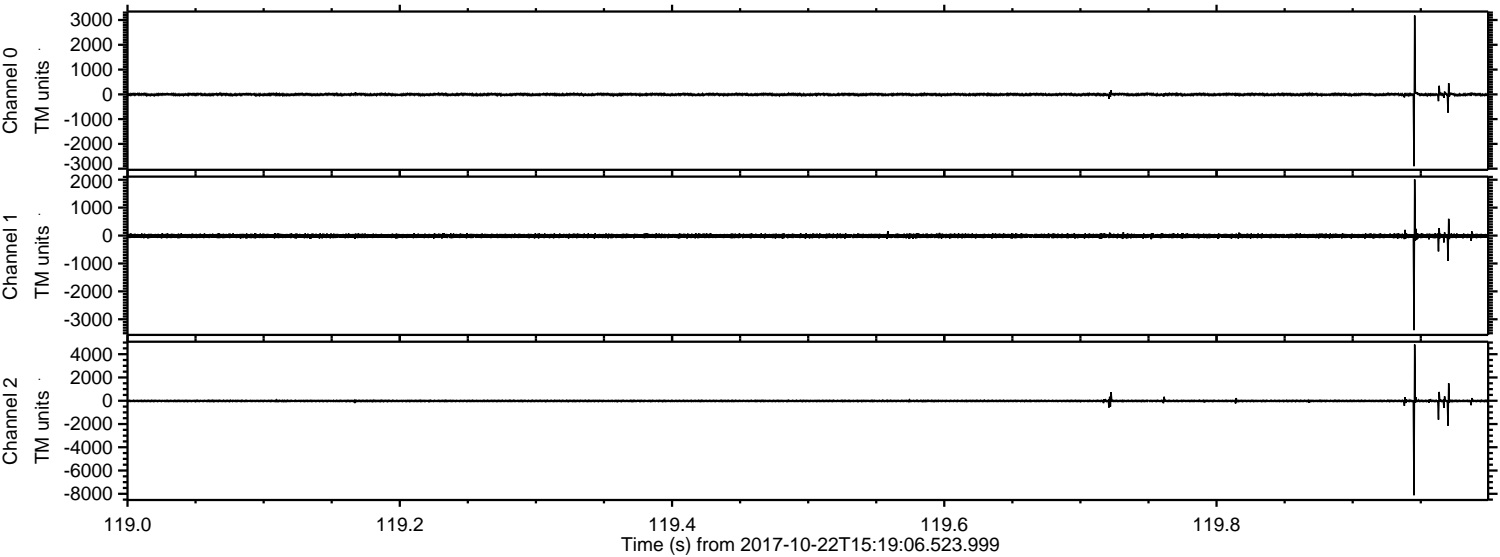

Processed Sun Oct 22 17:27:15 2017 by ELM ver.2012-10-06 from 001__elm20171022_151905__dat00.bin

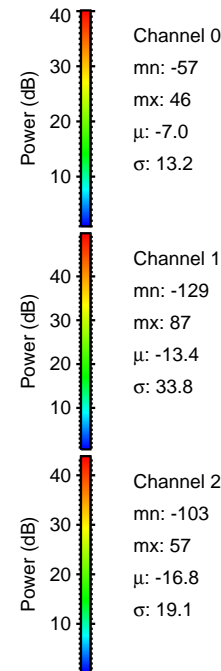
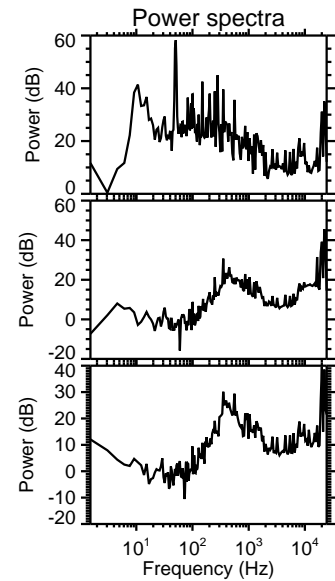
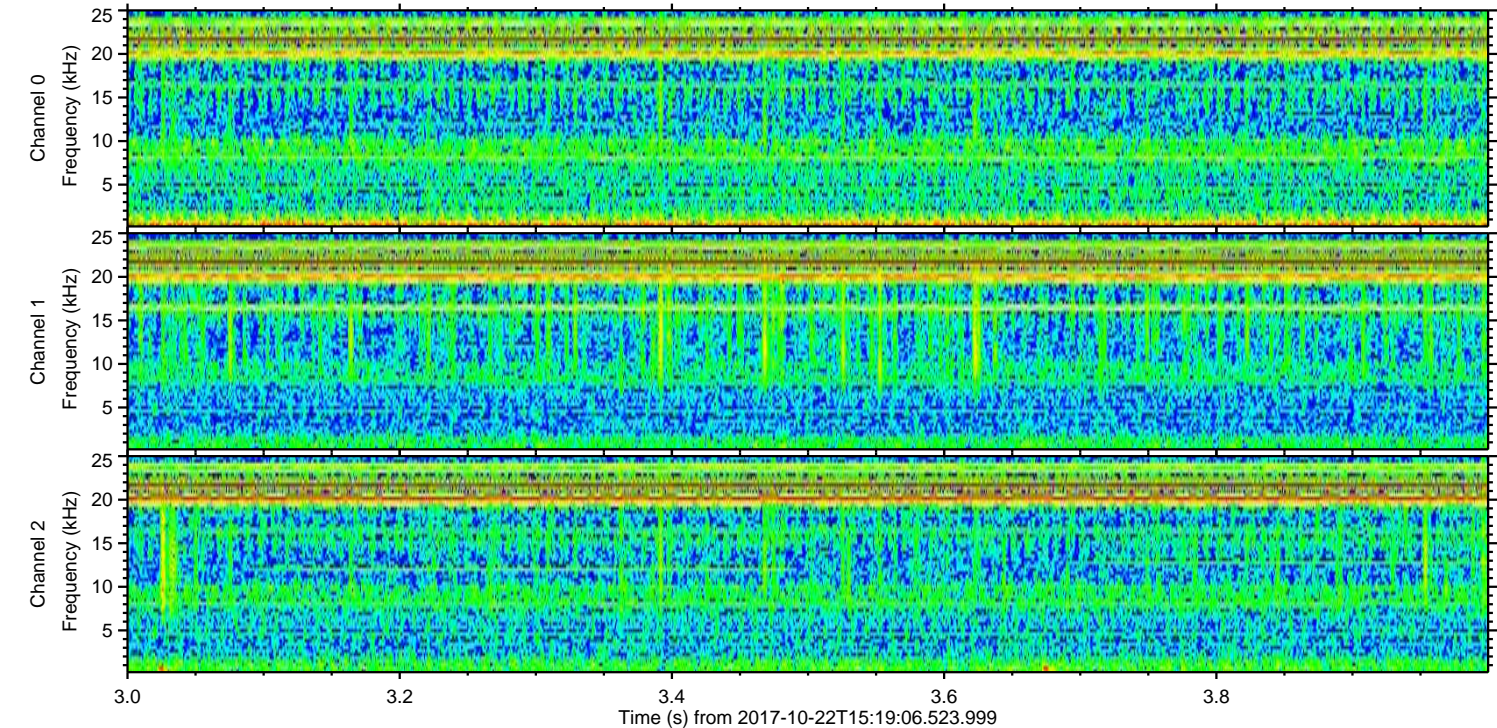
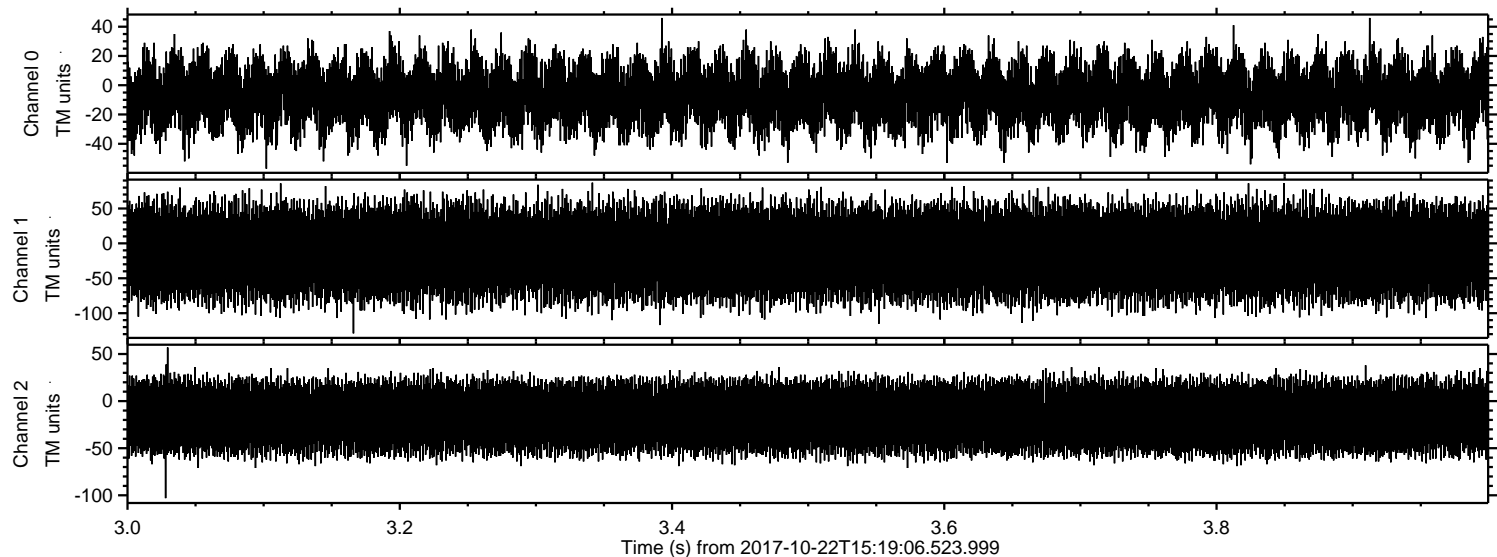

Channel 0
mn: -57
mx: 46
 μ : -7.0
 σ : 13.2

Channel 1
mn: -129
mx: 87
 μ : -13.4
 σ : 33.8

Channel 2
mn: -103
mx: 57
 μ : -16.8
 σ : 19.1