

ELMAVAN 3D WAVEFORMS (Measured data sampled at 50 kHz) 51000 packets of 144 samples from 2017-10-22T02:48:33.255.000.

Processed Sun Oct 22 04:56:29 2017 by ELM ver.2012-10-06 from 001__elm20171022_024832__dat00.bin

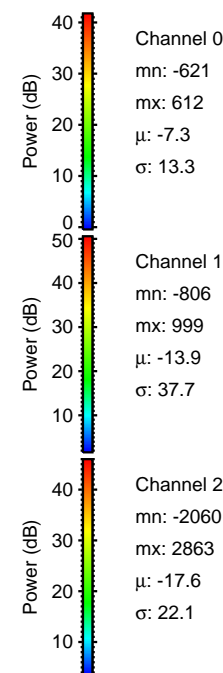
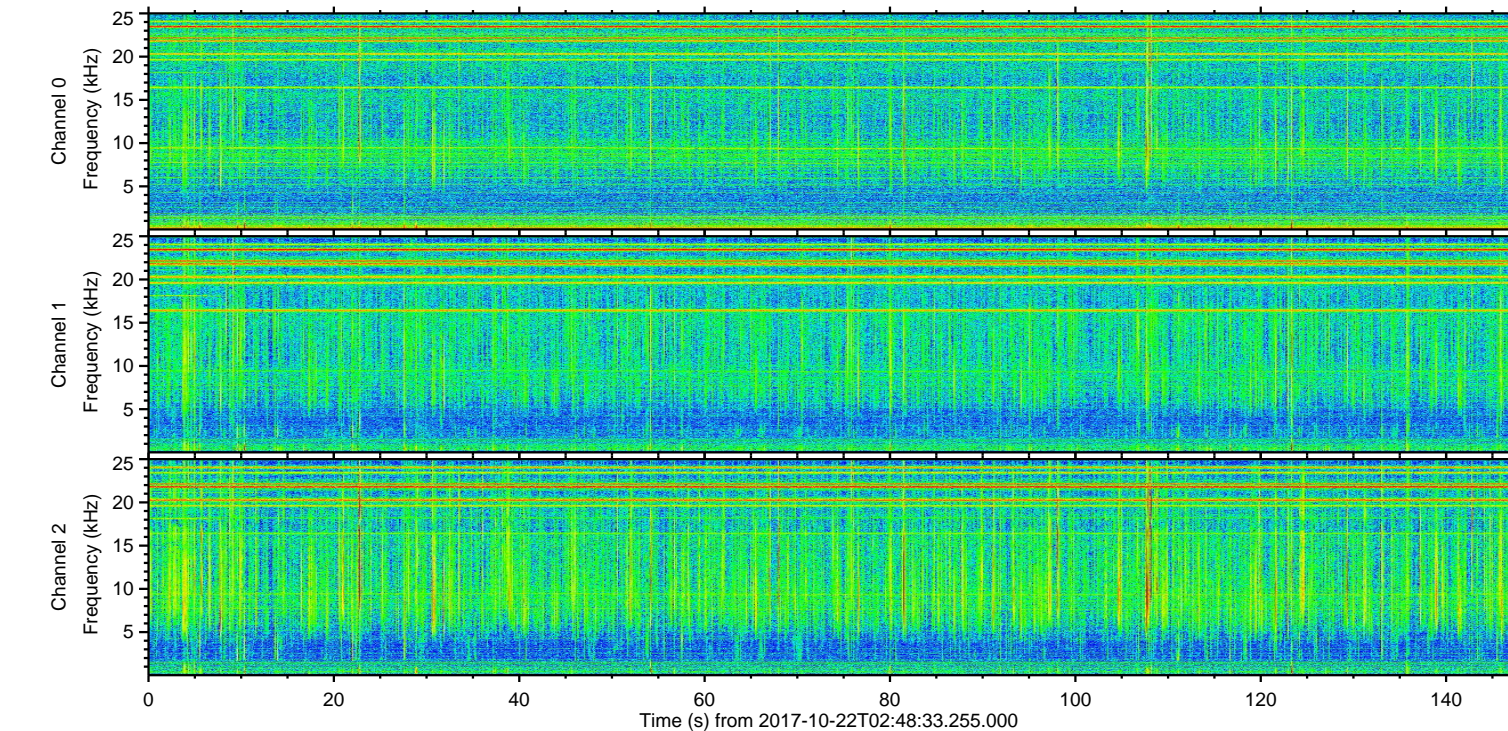
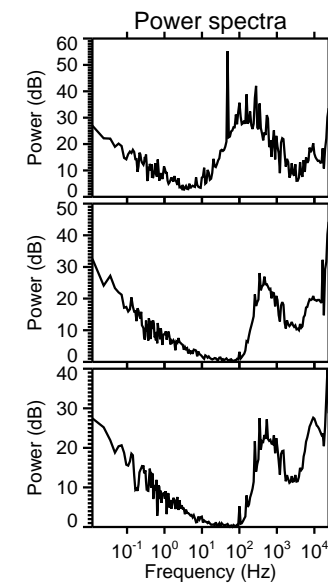
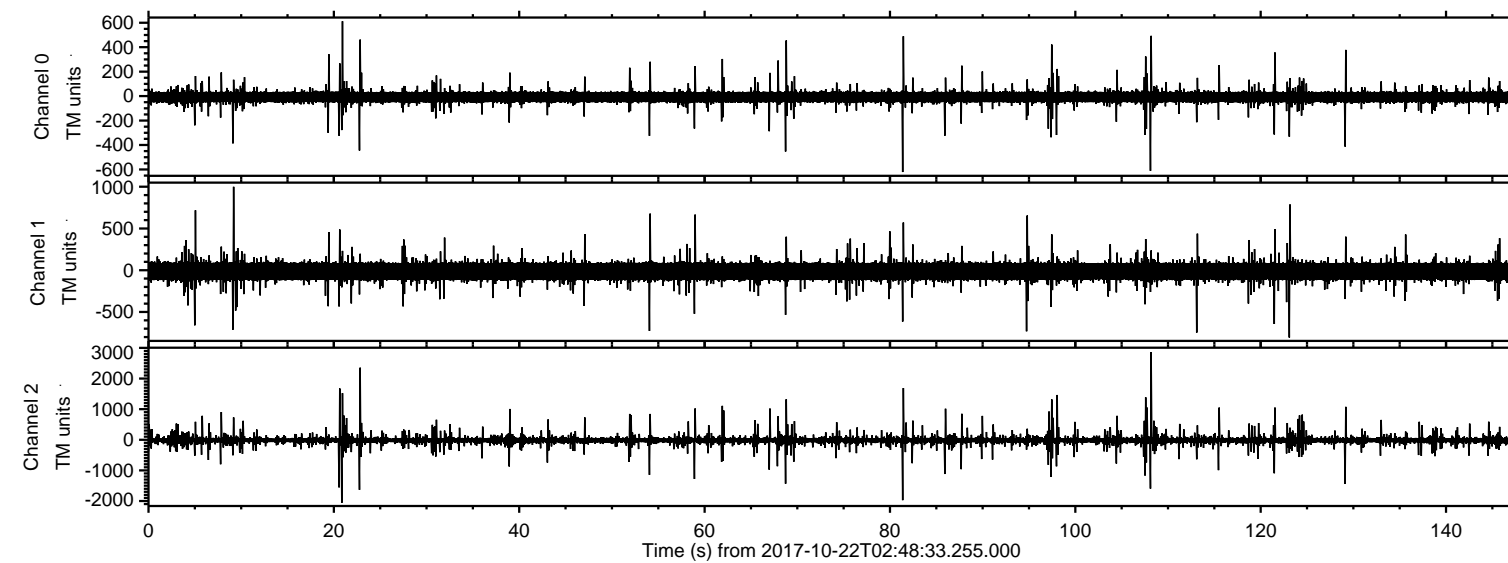

ELMAVAN 3D WAVEFORMS (Measured data sampled at 50 kHz) 51000 packets of 144 samples from 2017-10-22T02:48:33.255.000. Part 109/147

Processed Sun Oct 22 04:56:36 2017 by ELM ver.2012-10-06 from 001__elm20171022_024832__dat00.bin

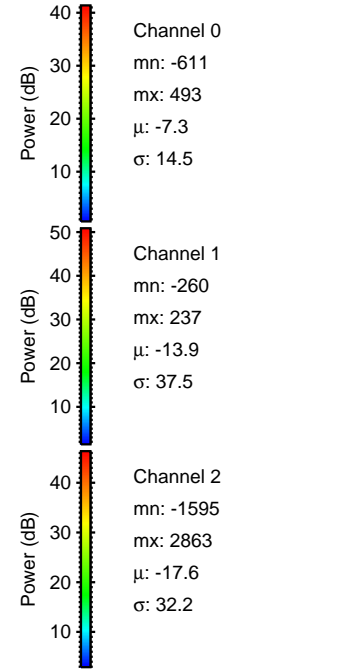
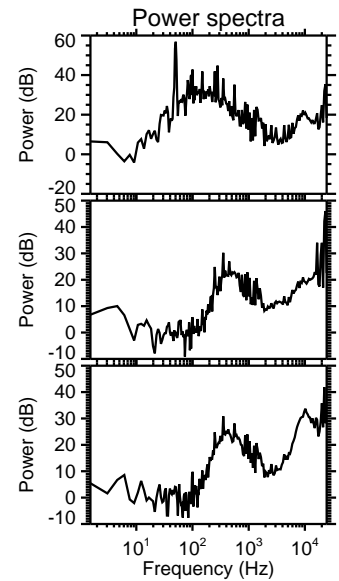
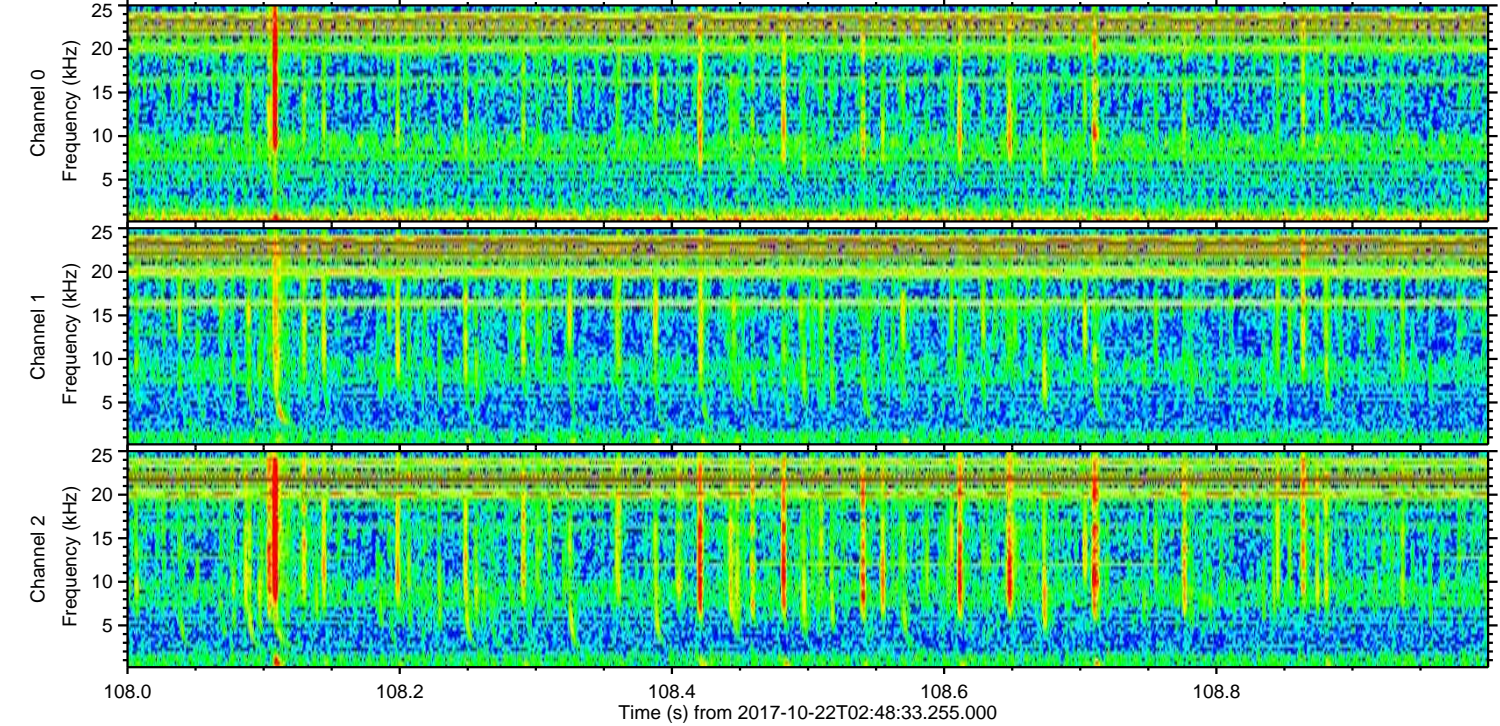
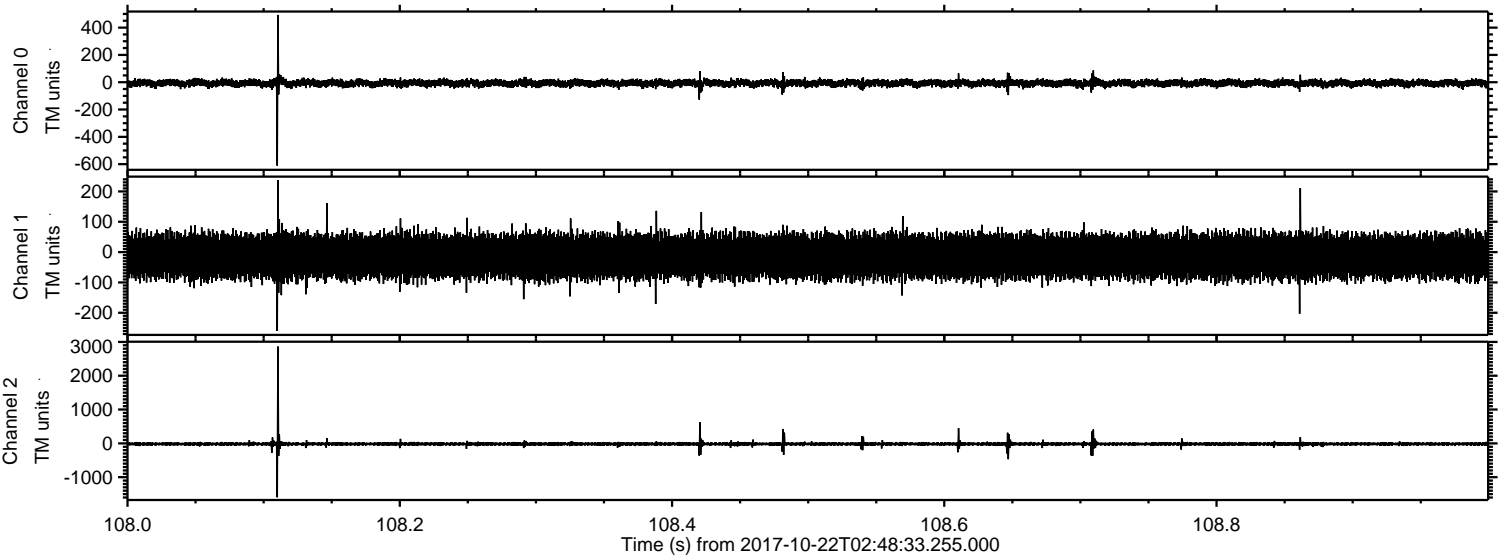

ELMAVAN 3D WAVEFORMS (Measured data sampled at 50 kHz) 51000 packets of 144 samples from 2017-10-22T02:48:33.255.000. Part 23/147

Processed Sun Oct 22 04:56:37 2017 by ELM ver.2012-10-06 from 001__elm20171022_024832__dat00.bin

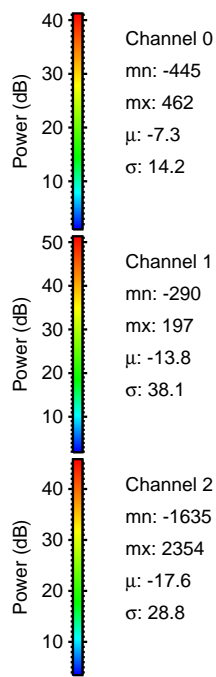
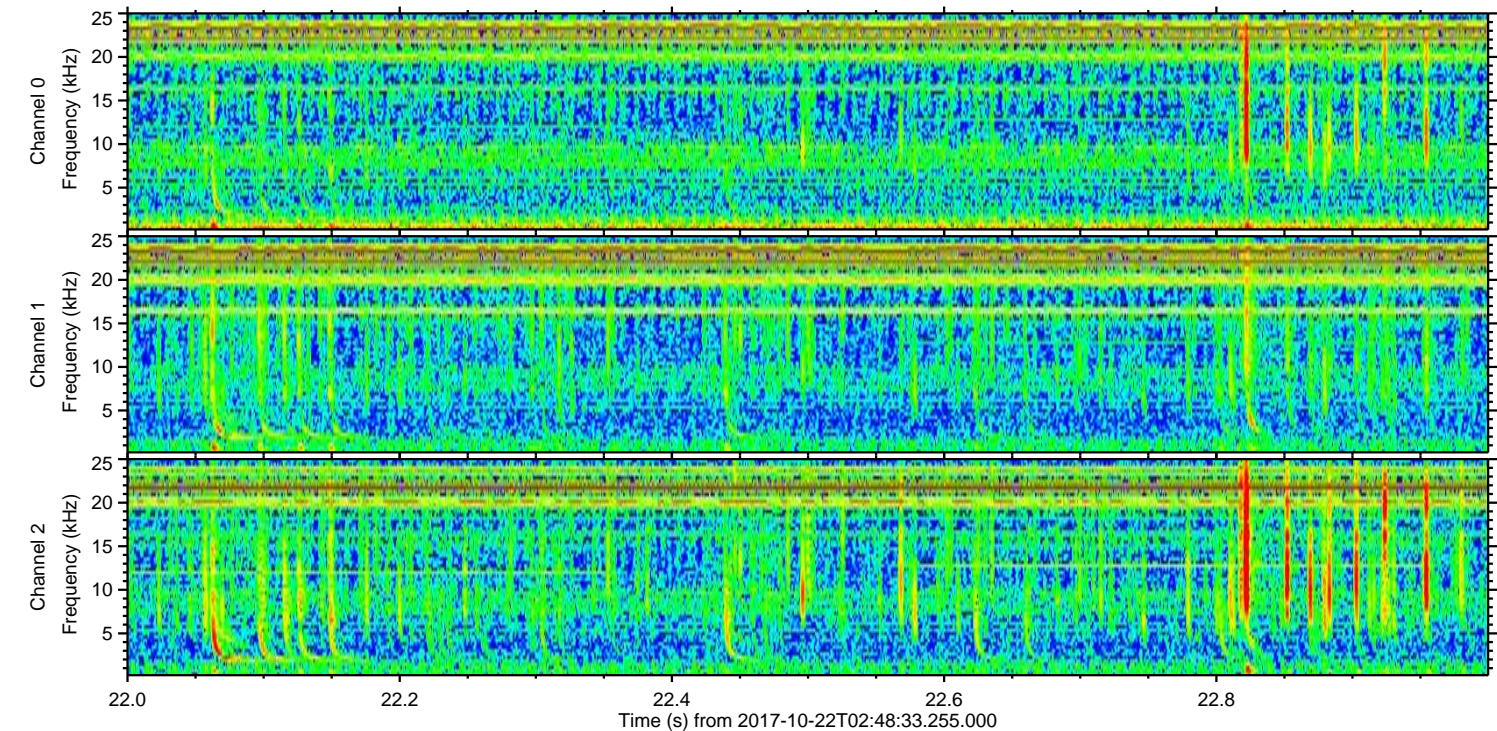
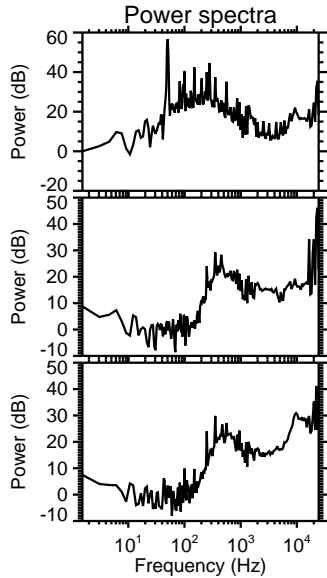
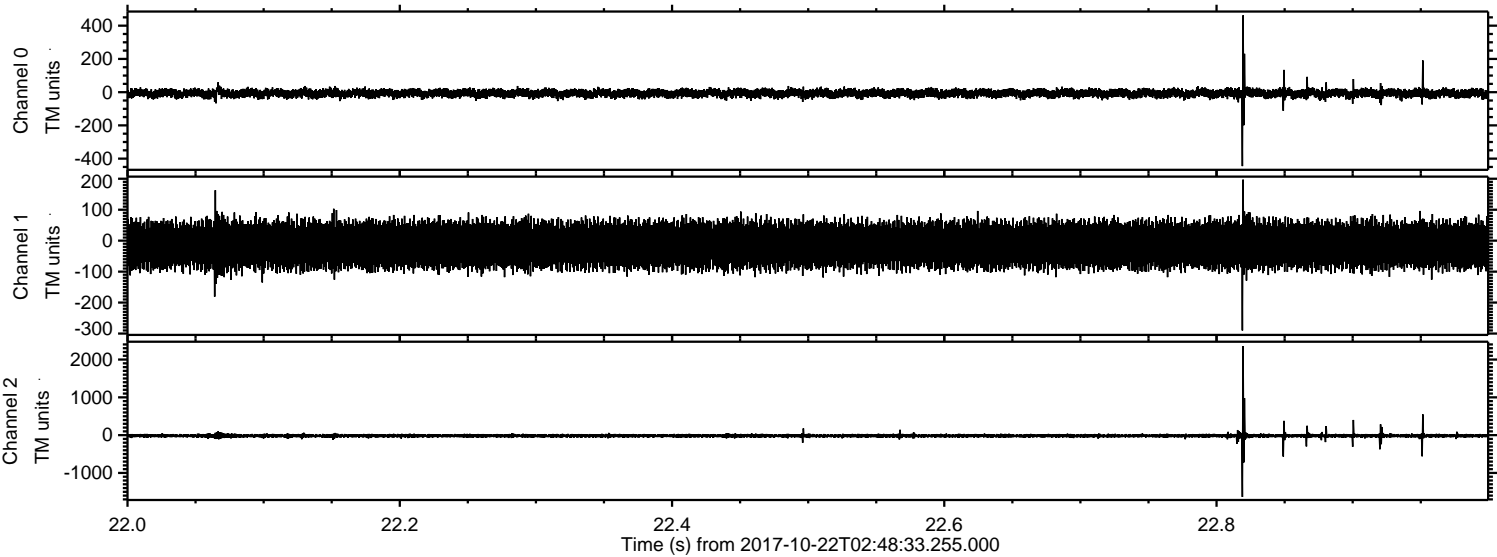

Channel 0
mn: -445
mx: 462
 μ : -7.3
 σ : 14.2

Channel 1
mn: -290
mx: 197
 μ : -13.8
 σ : 38.1

Channel 2
mn: -1635
mx: 2354
 μ : -17.6
 σ : 28.8

ELMAVAN 3D WAVEFORMS (Measured data sampled at 50 kHz) 51000 packets of 144 samples from 2017-10-22T02:48:33.255.000. Part 21/147

Processed Sun Oct 22 04:56:38 2017 by ELM ver.2012-10-06 from 001__elm20171022_024832__dat00.bin

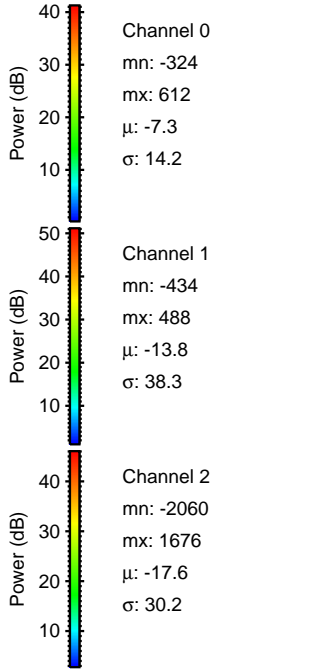
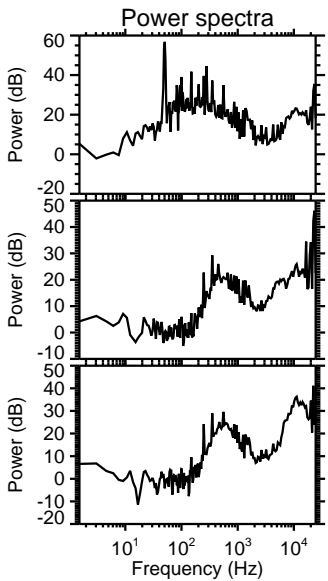
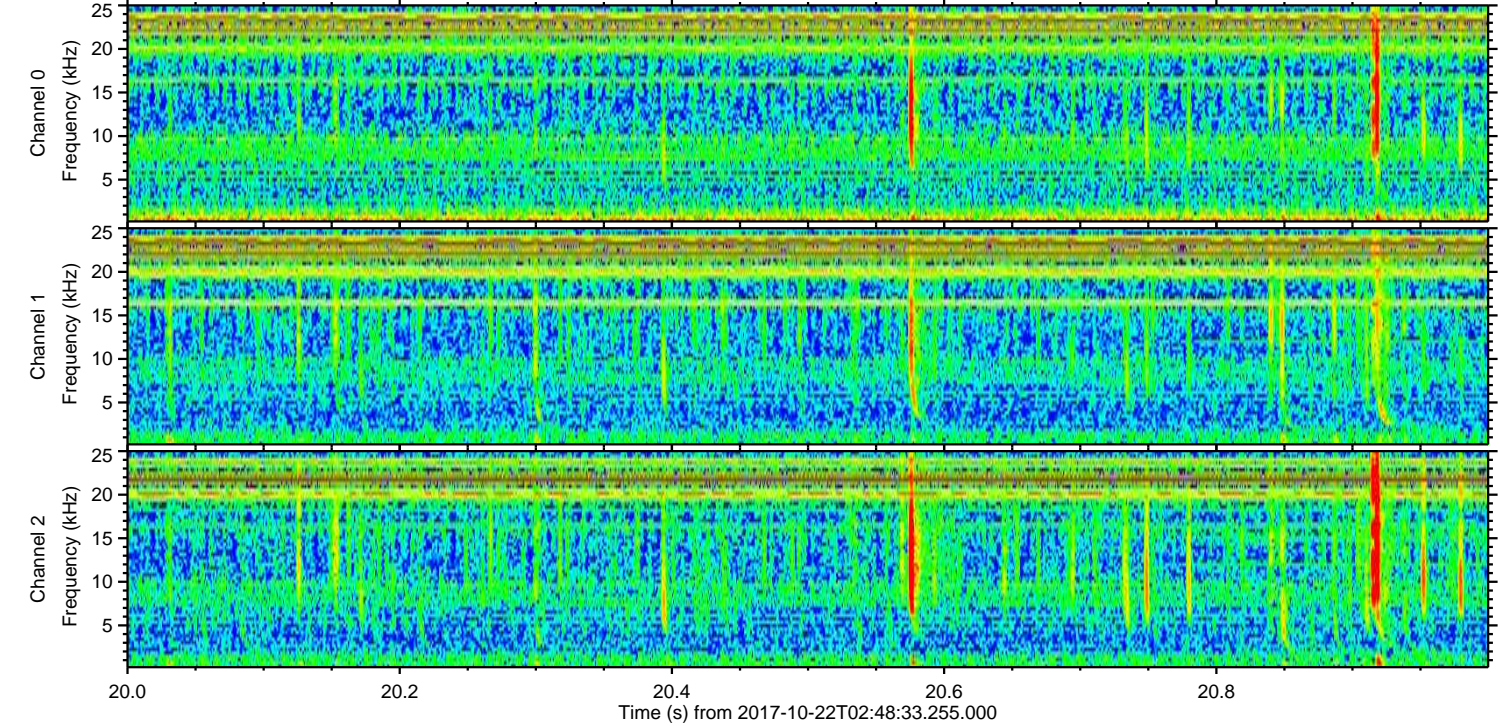
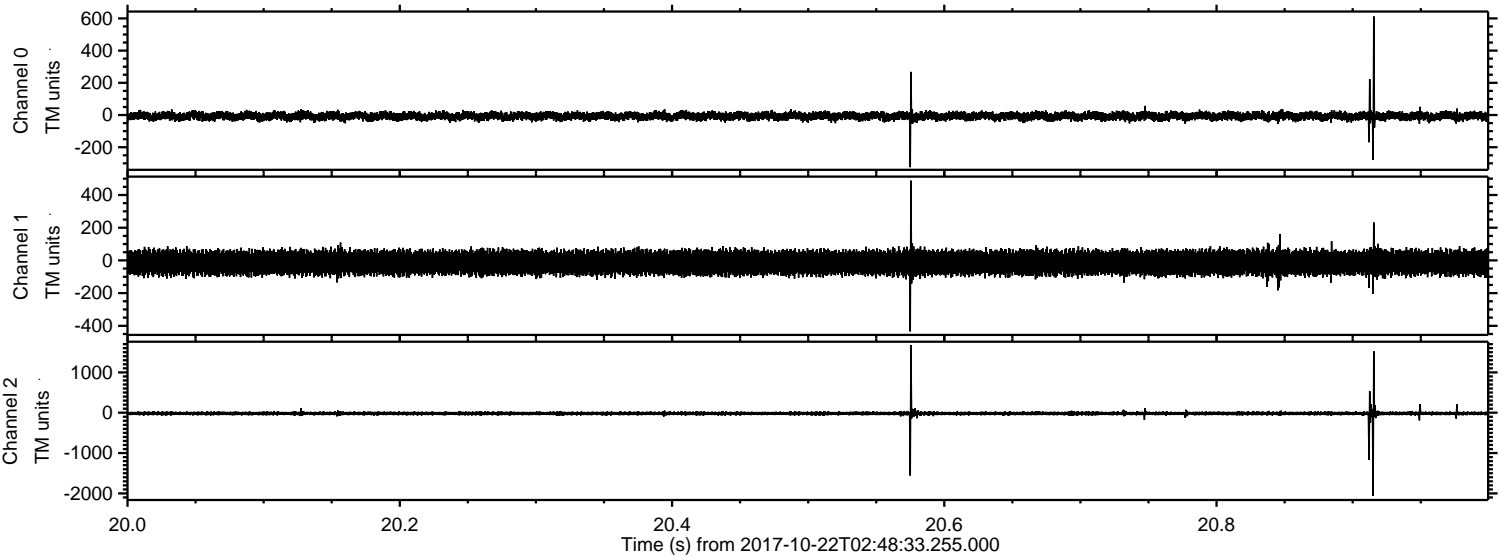

Processed Sun Oct 22 04:56:39 2017 by ELM ver.2012-10-06 from 001__elm20171022_024832__dat00.bin

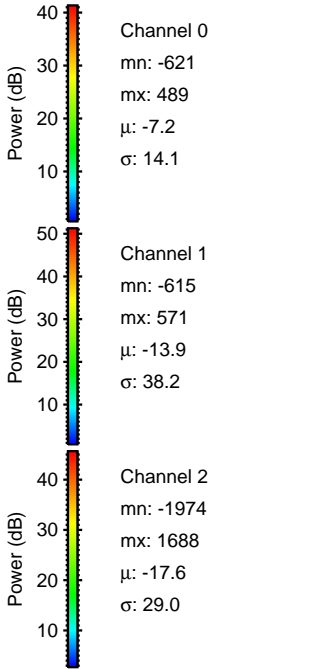
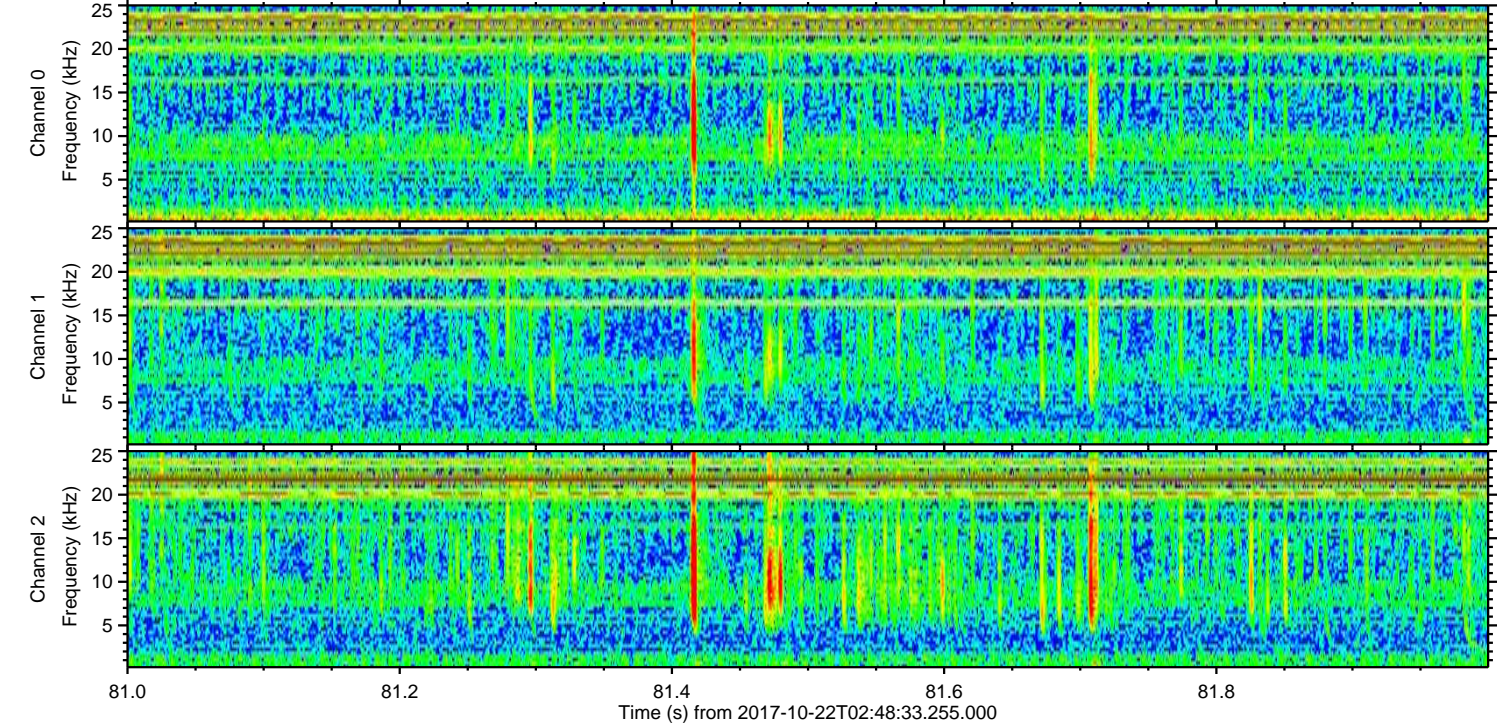
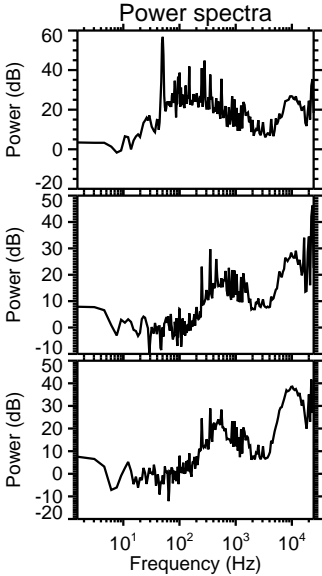
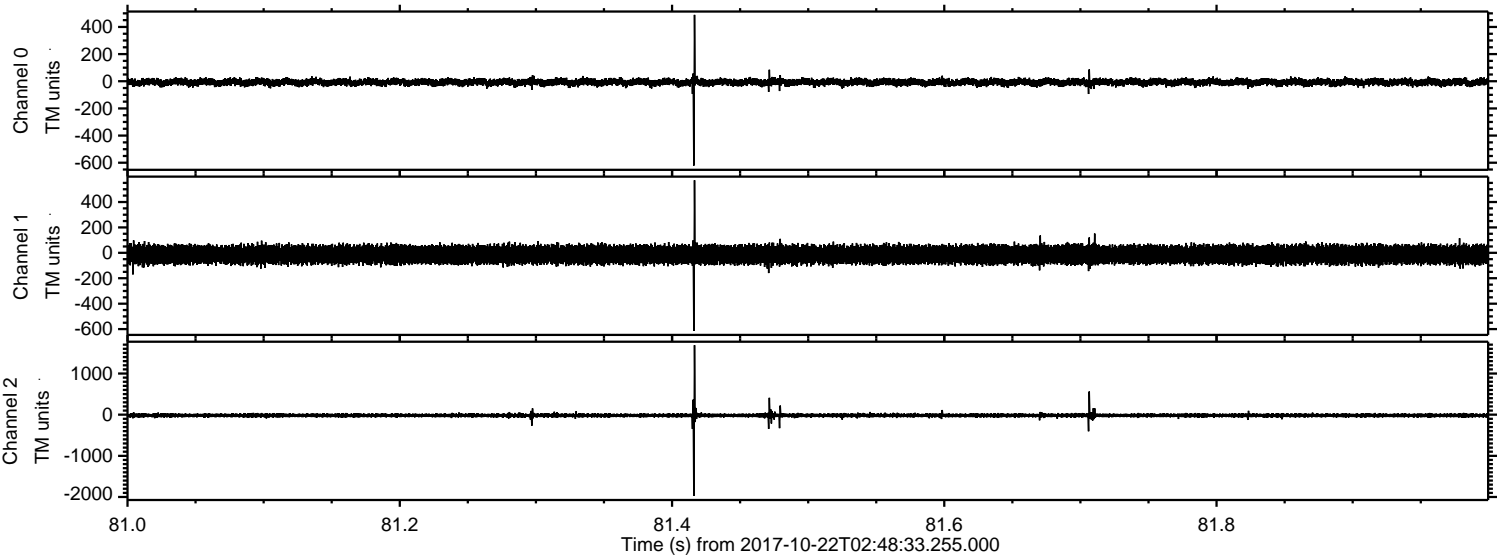

Processed Sun Oct 22 04:56:39 2017 by ELM ver.2012-10-06 from 001__elm20171022_024832__dat00.bin

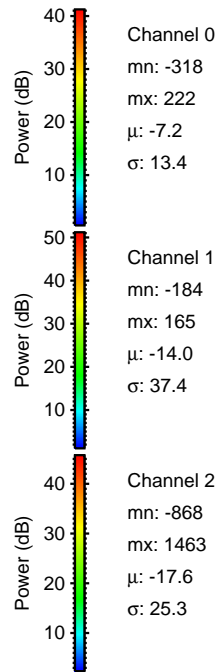
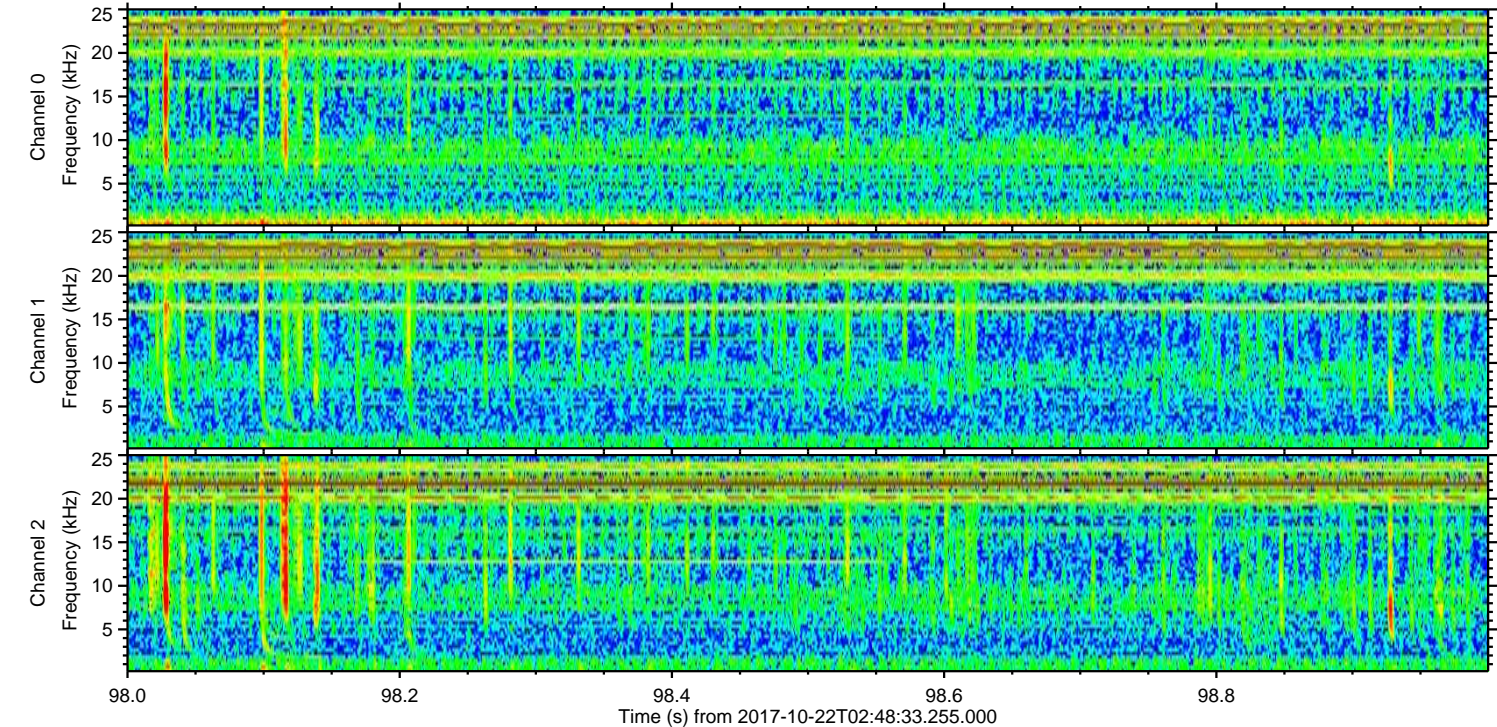
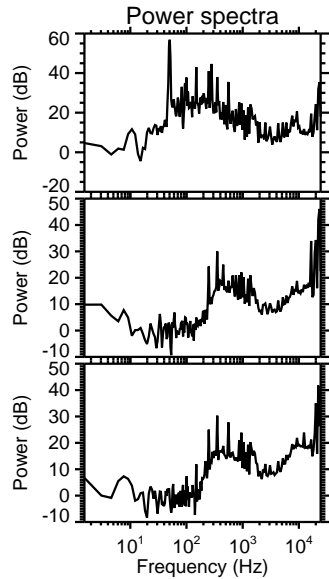
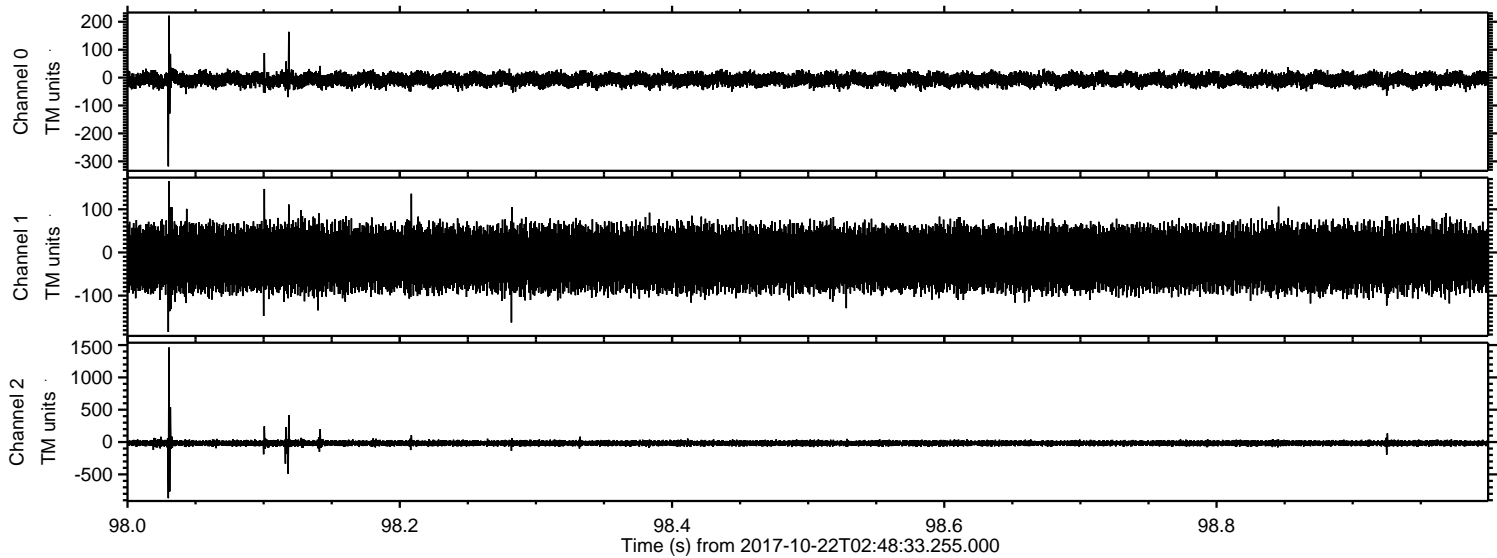

ELMAVAN 3D WAVEFORMS (Measured data sampled at 50 kHz) 51000 packets of 144 samples from 2017-10-22T02:48:33.255.000. Part 130/147

Processed Sun Oct 22 04:56:40 2017 by ELM ver.2012-10-06 from 001__elm20171022_024832__dat00.bin

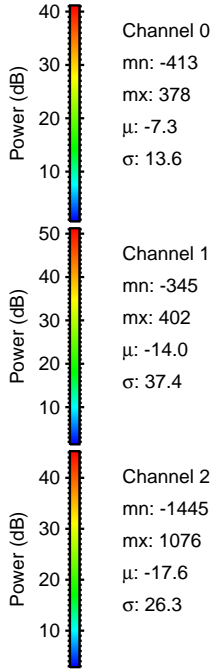
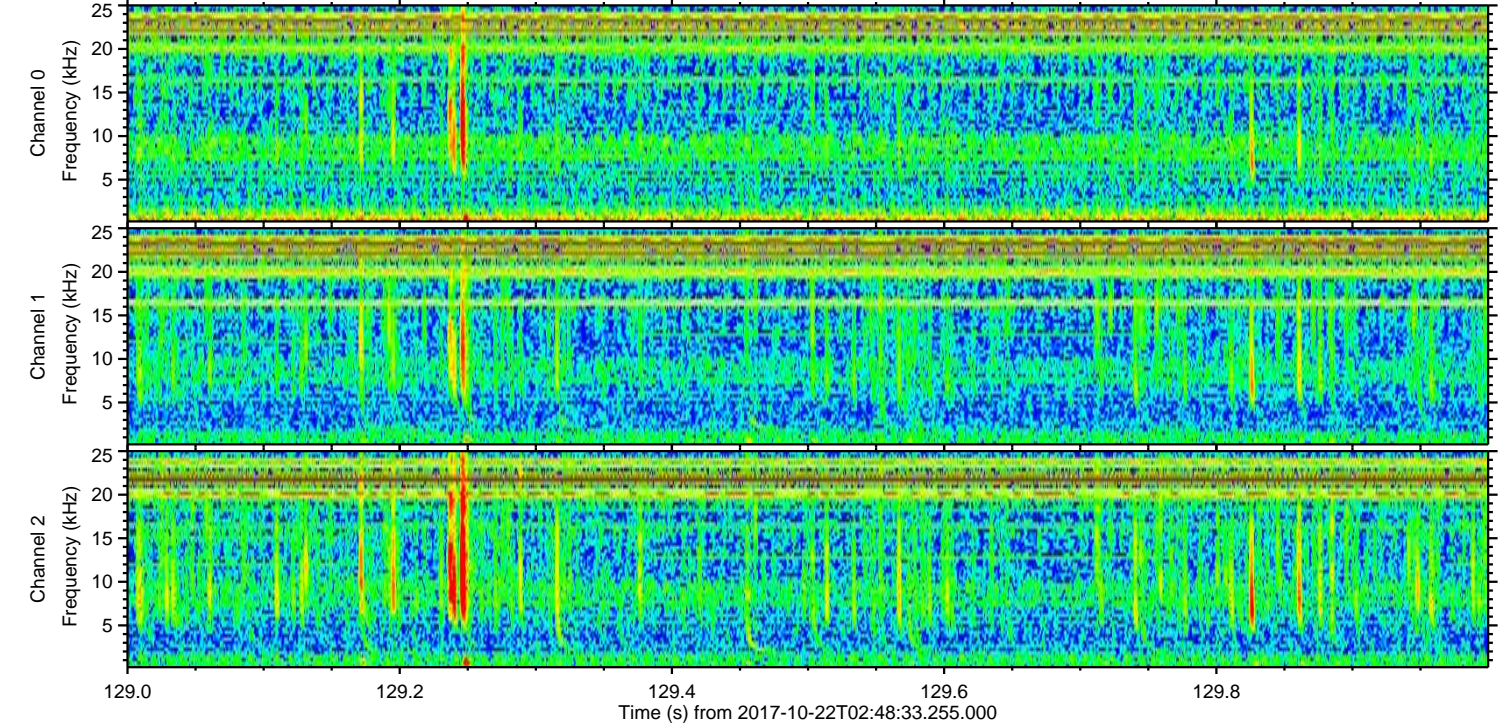
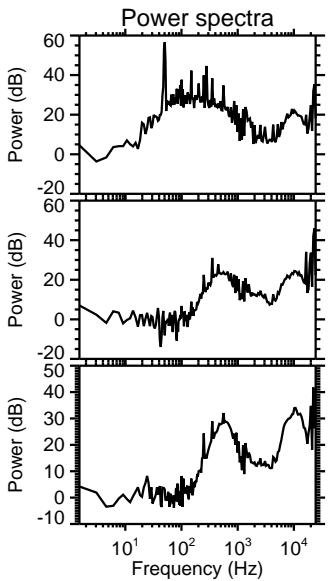
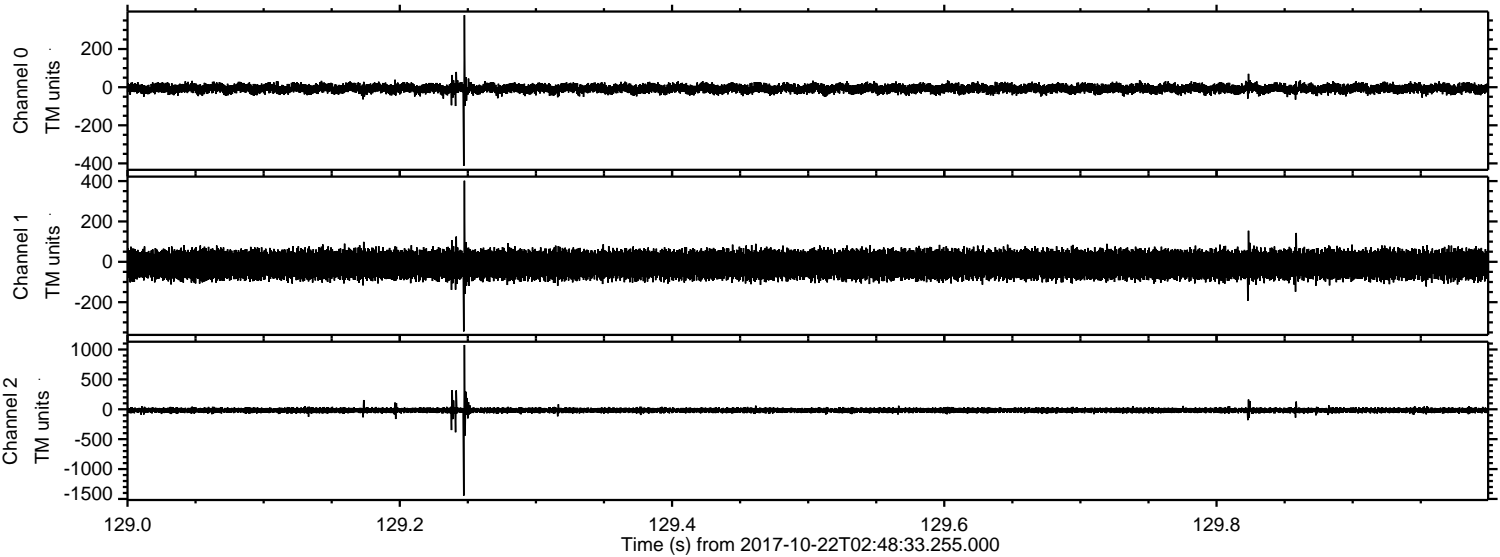

Processed Sun Oct 22 04:56:41 2017 by ELM ver.2012-10-06 from 001__elm20171022_024832__dat00.bin

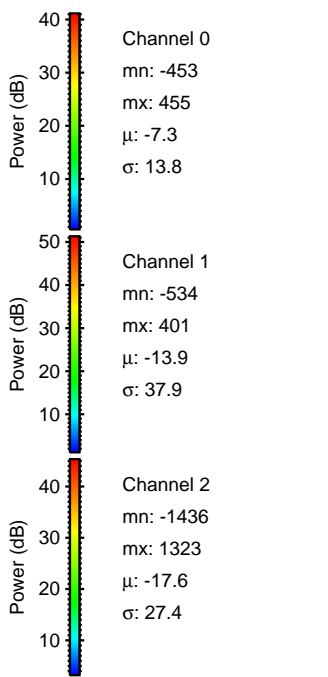
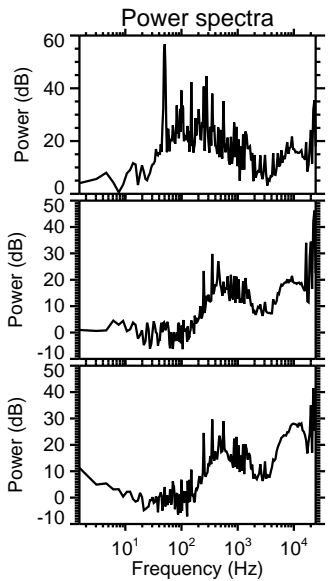
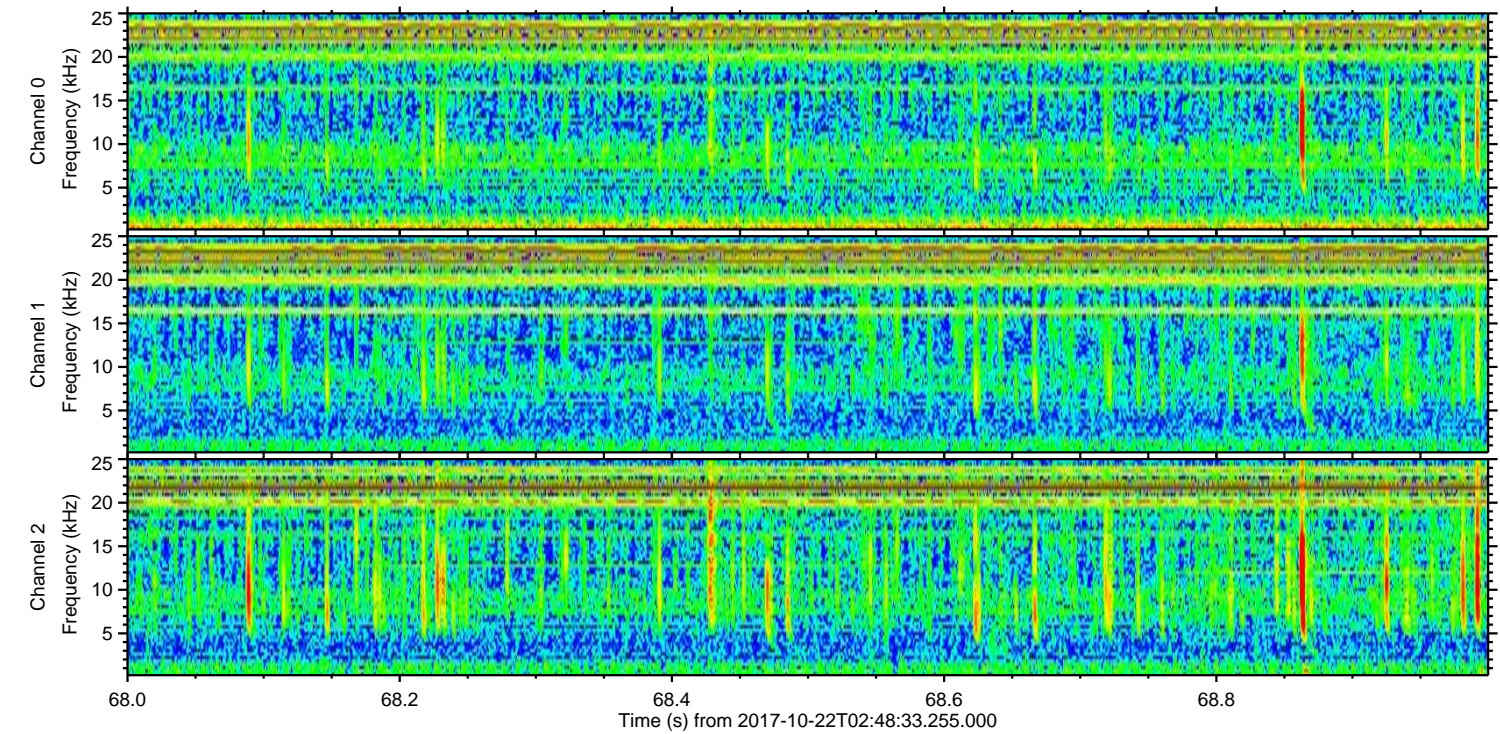
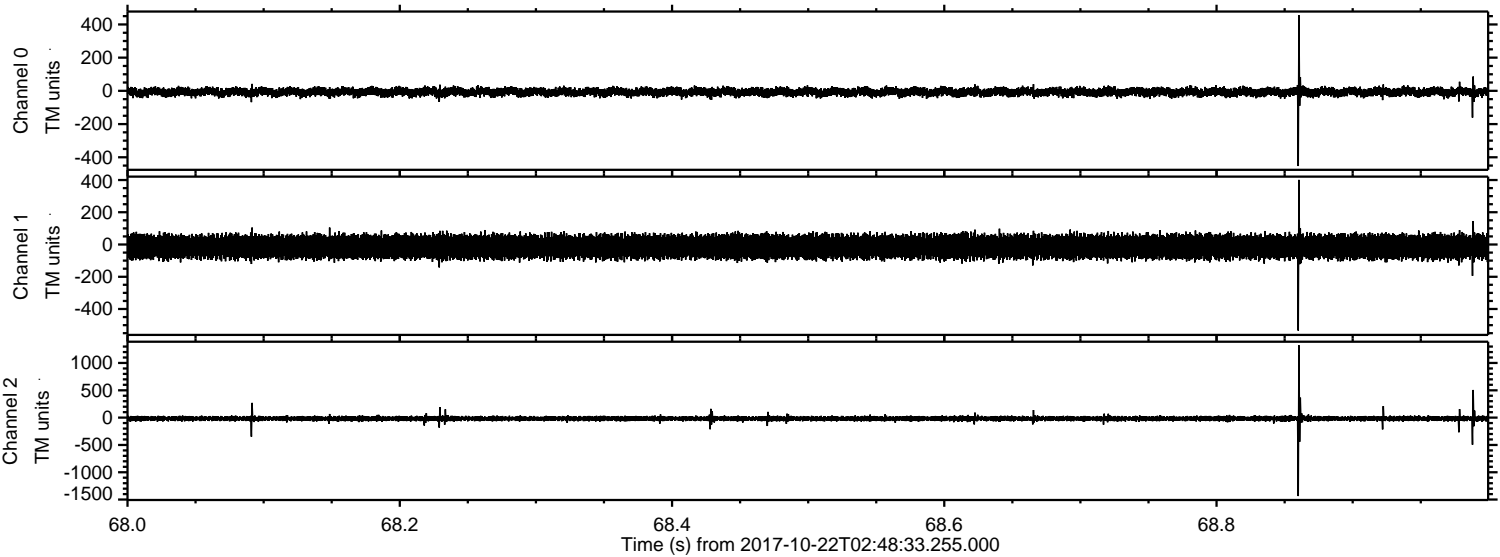

Processed Sun Oct 22 04:56:42 2017 by ELM ver.2012-10-06 from 001__elm20171022_024832__dat00.bin

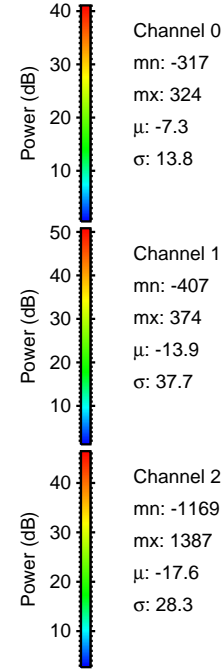
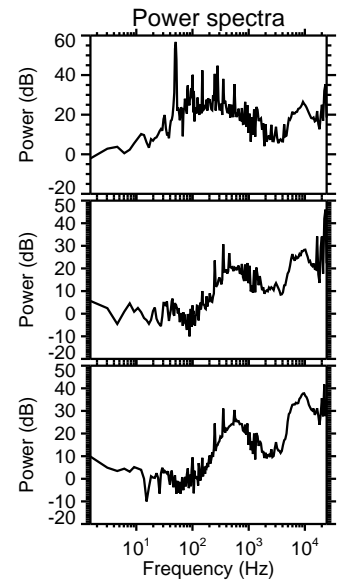
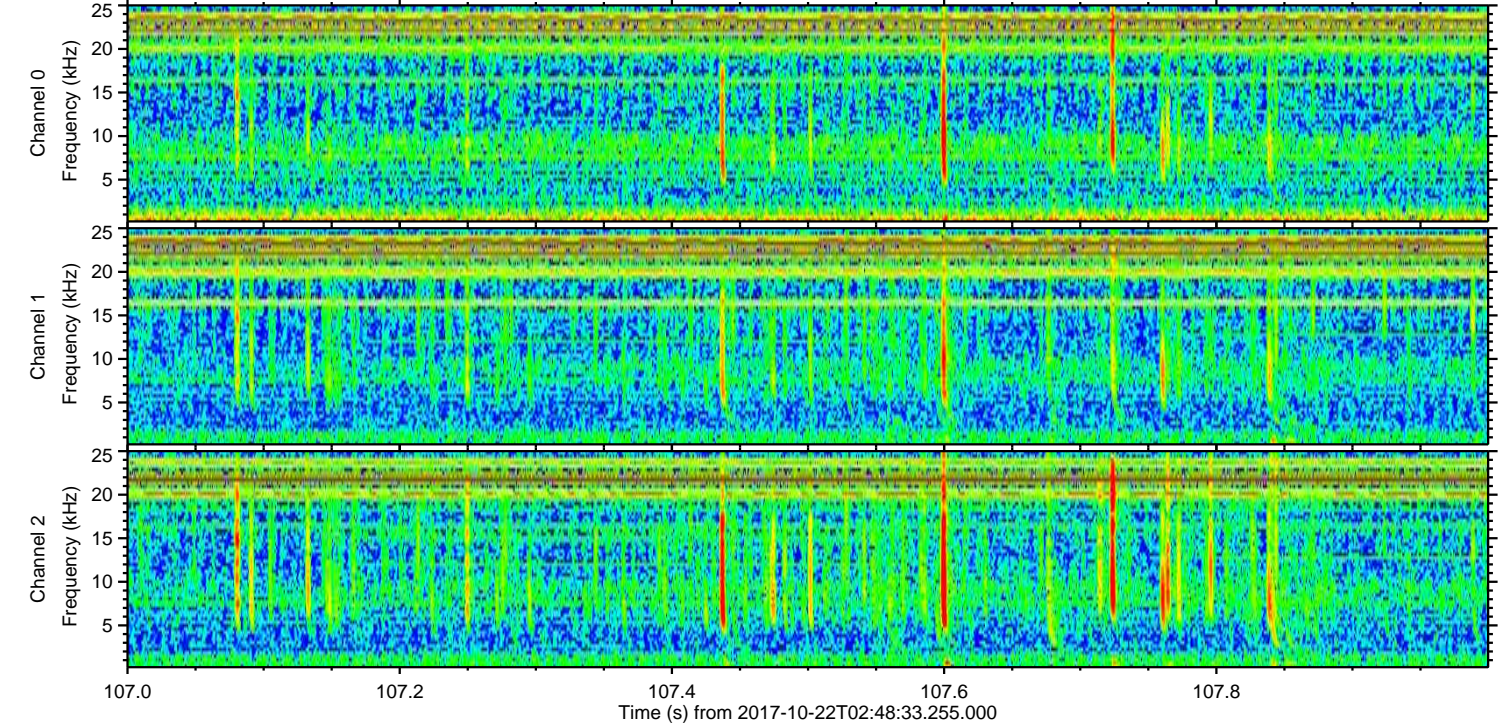
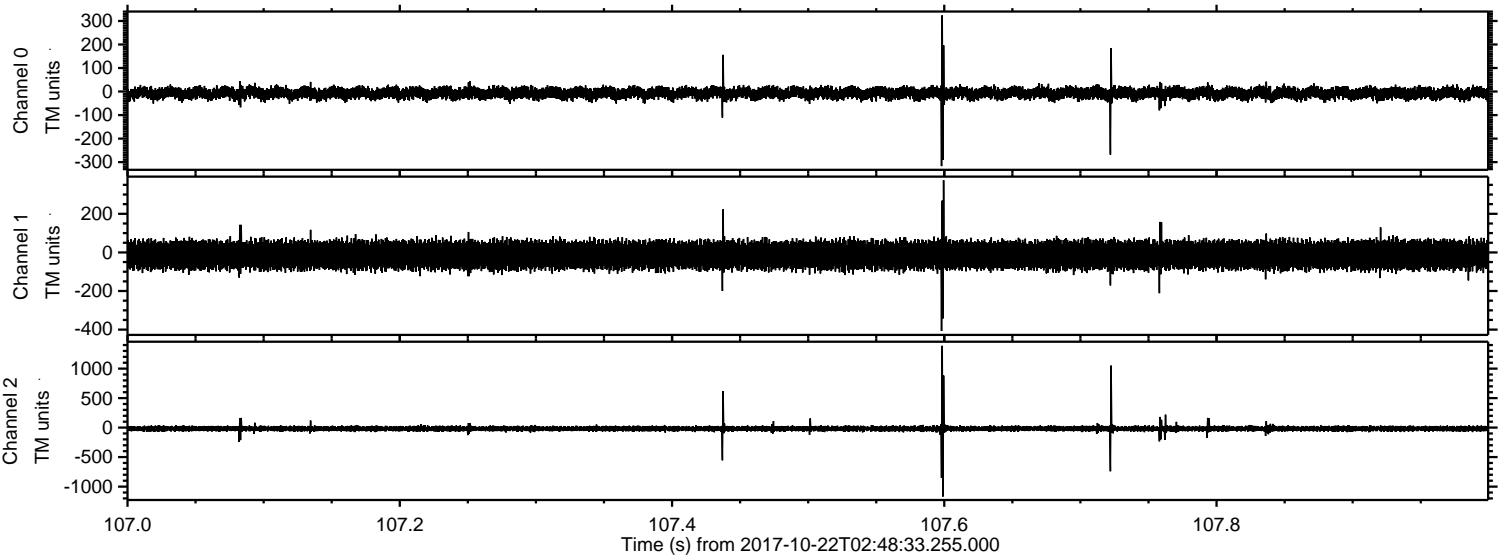

Channel 0
mn: -317
mx: 324
 μ : -7.3
 σ : 13.8

Channel 1
mn: -407
mx: 374
 μ : -13.9
 σ : 37.7

Channel 2
mn: -1169
mx: 1387
 μ : -17.6
 σ : 28.3

Processed Sun Oct 22 04:56:43 2017 by ELM ver.2012-10-06 from 001__elm20171022_024832__dat00.bin

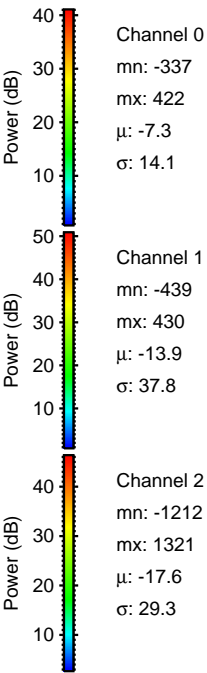
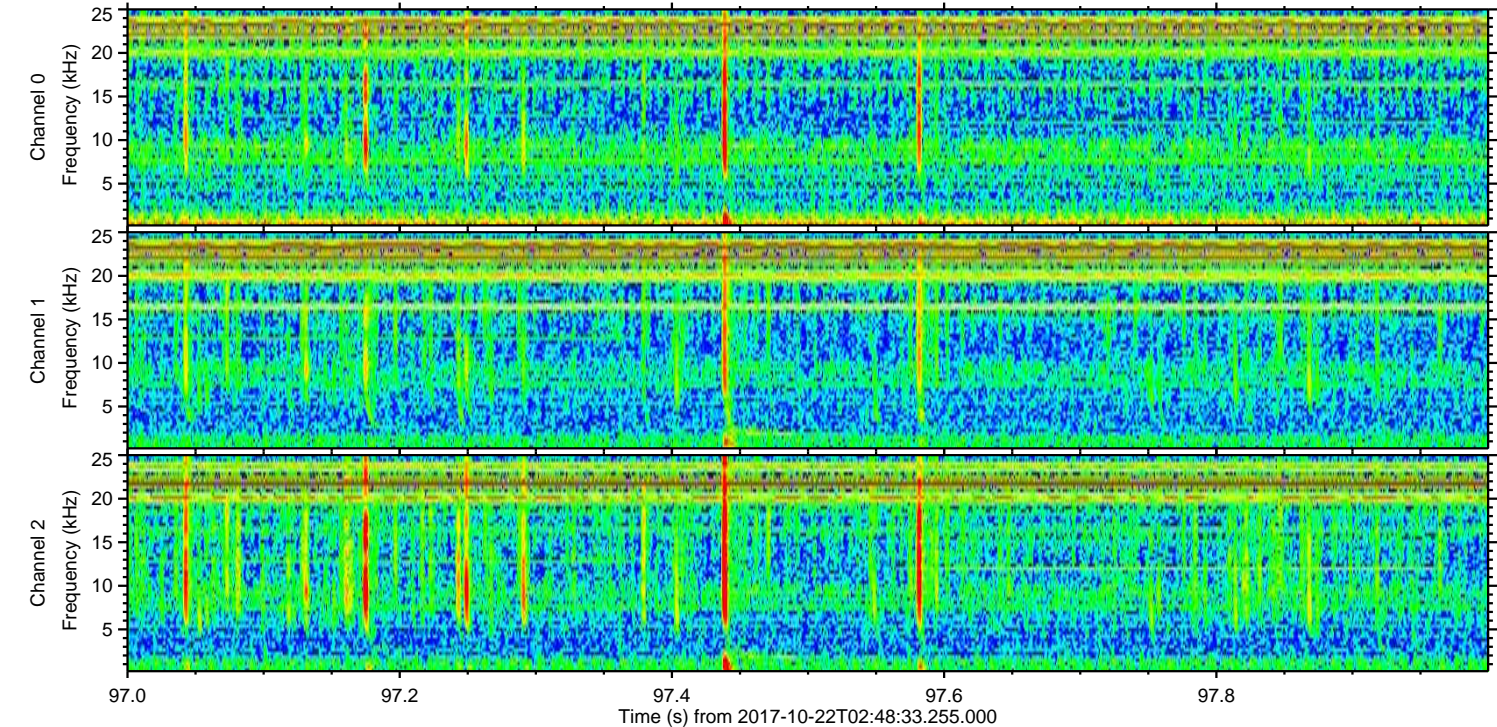
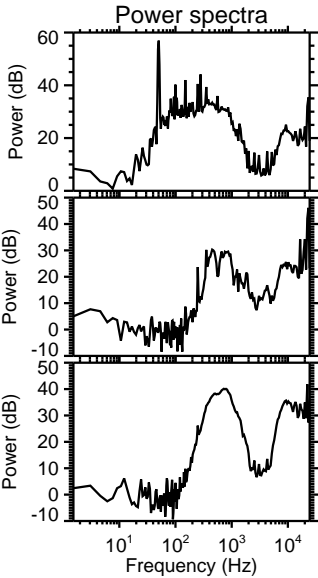
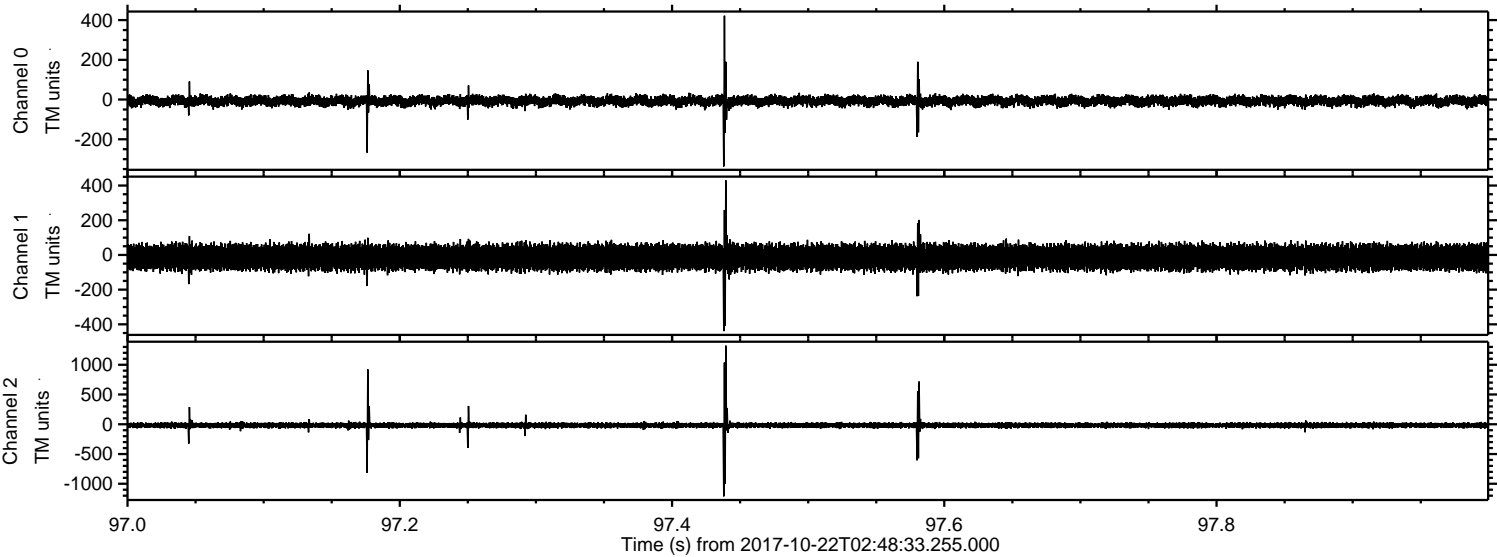

Processed Sun Oct 22 04:56:44 2017 by ELM ver.2012-10-06 from 001__elm20171022_024832__dat00.bin

