

ELMAVAN 3D WAVEFORMS (Measured data sampled at 50 kHz) 51000 packets of 144 samples from 2017-10-21T22:33:21.971.000.

Processed Sun Oct 22 00:44:24 2017 by ELM ver.2012-10-06 from 001__elm20171021_223320__dat00.bin

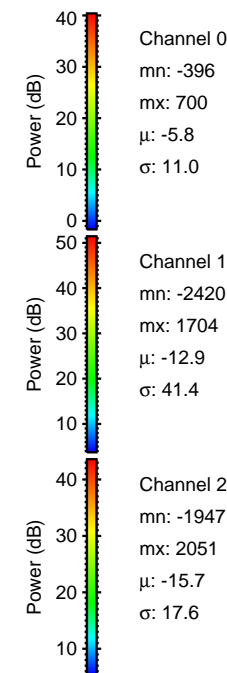

Processed Sun Oct 22 00:44:33 2017 by ELM ver.2012-10-06 from 001__elm20171021_223320__dat00.bin

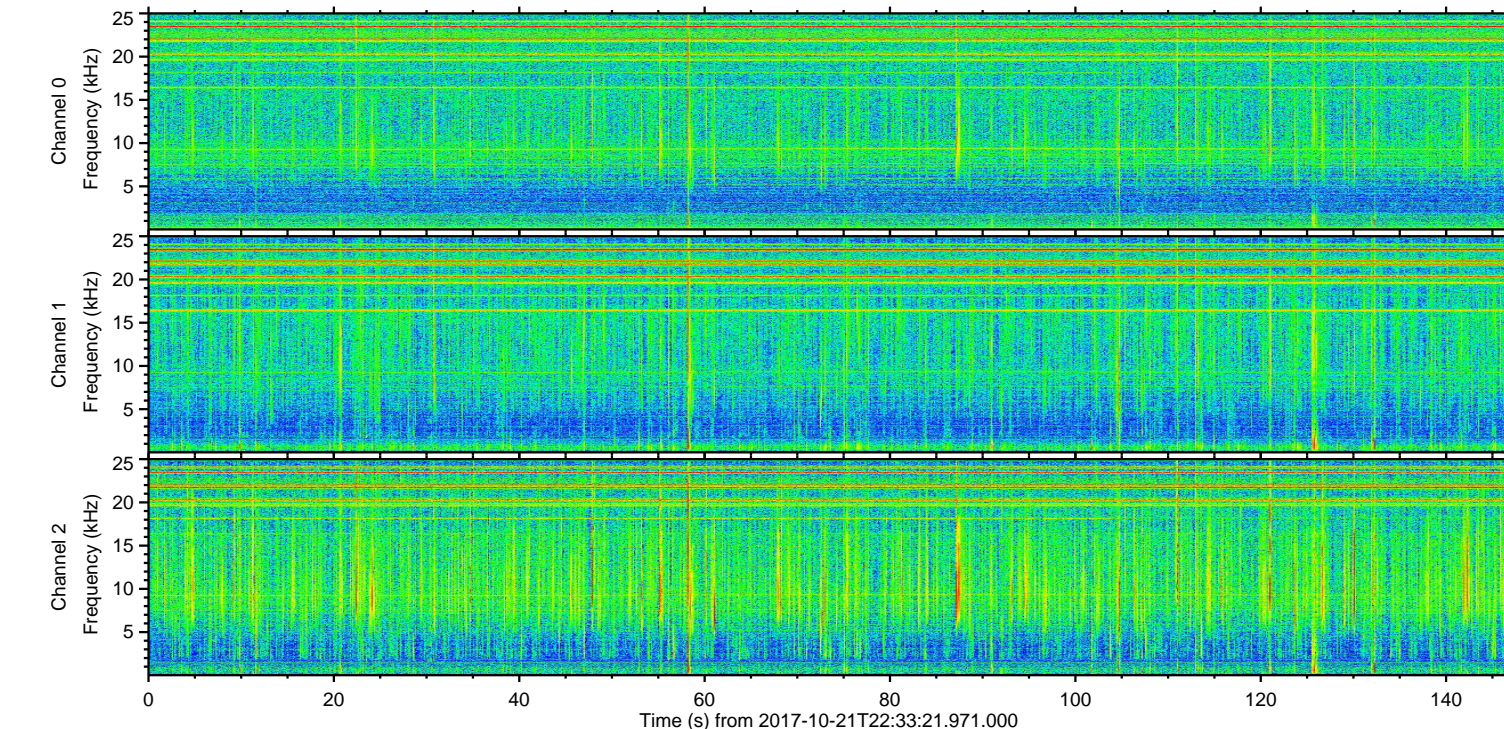
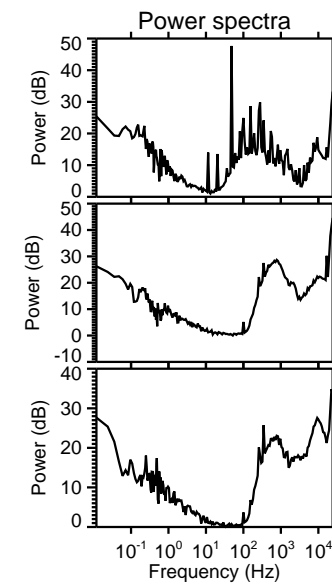
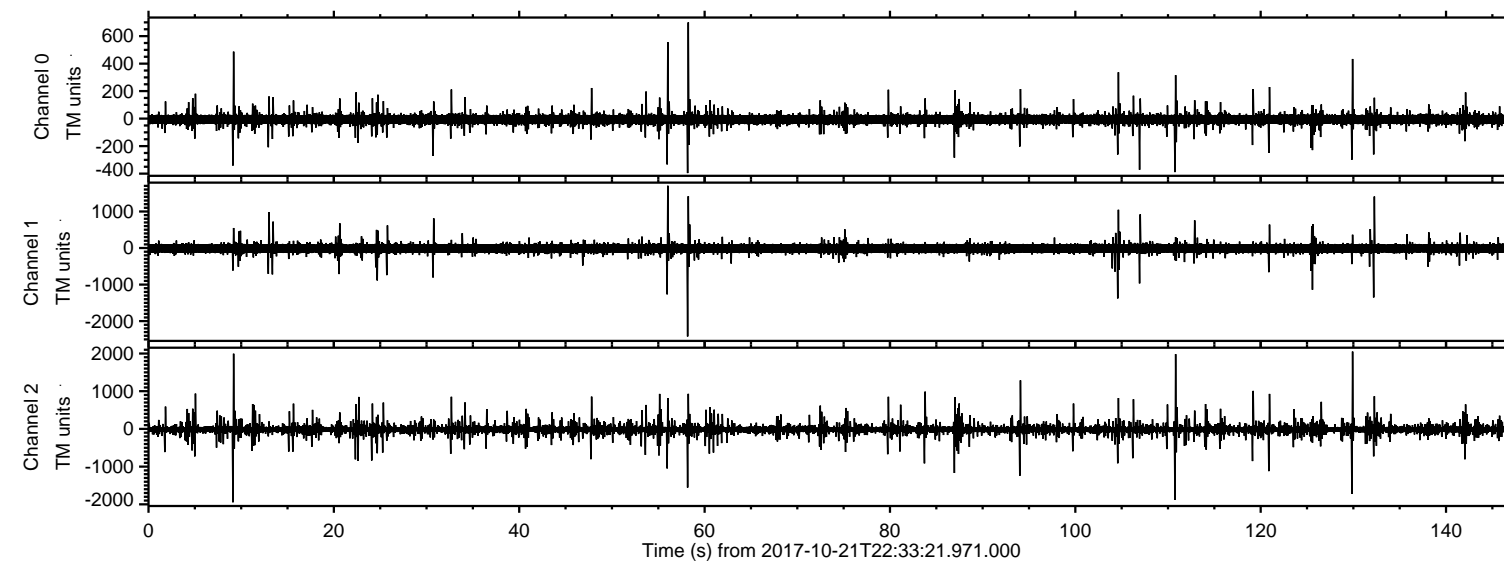
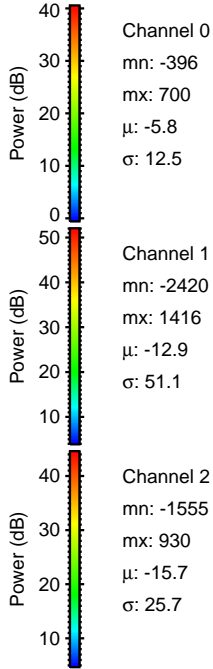
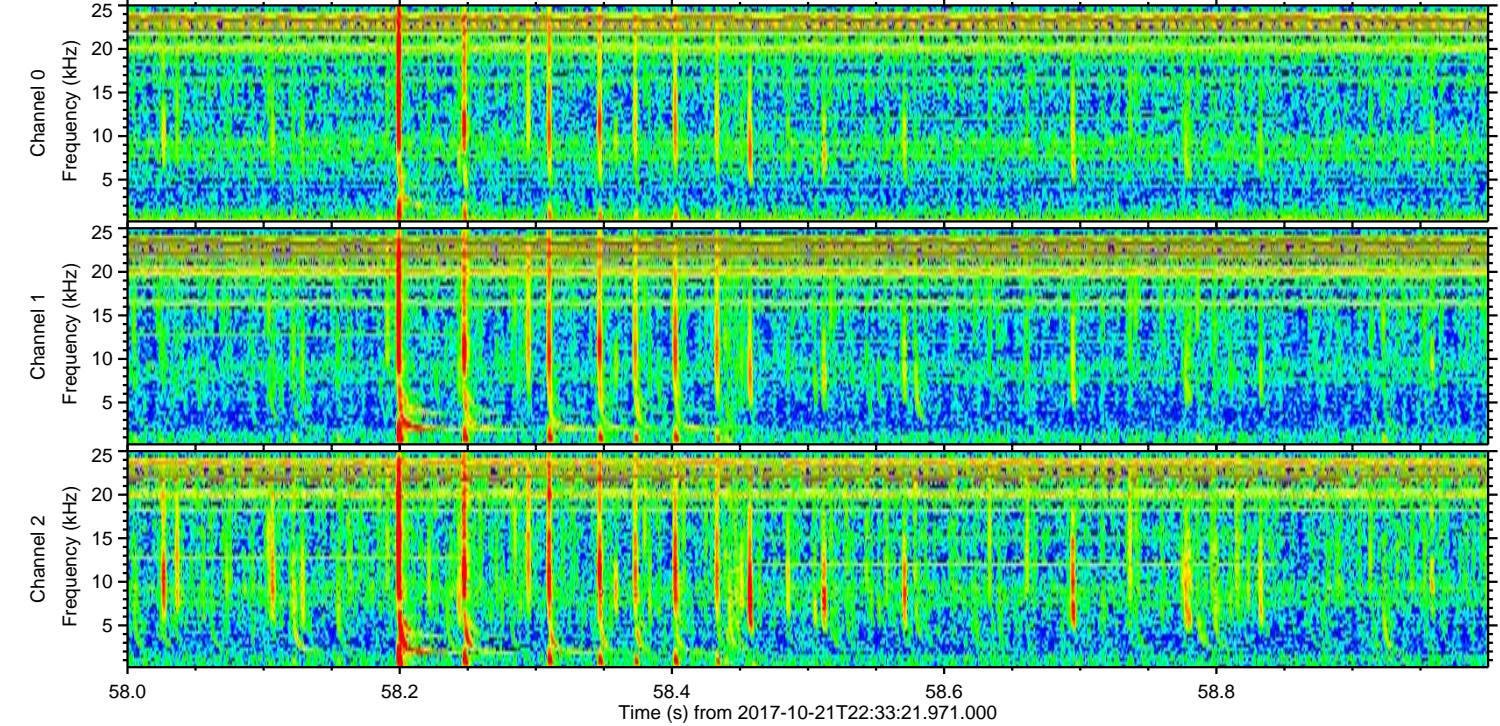
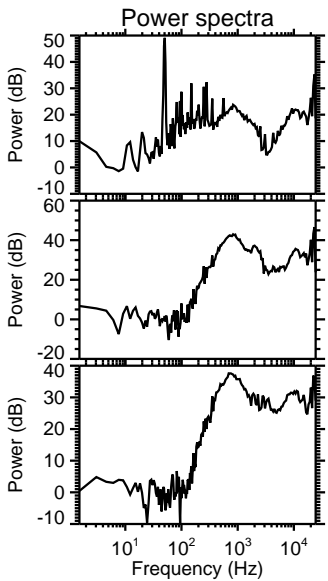
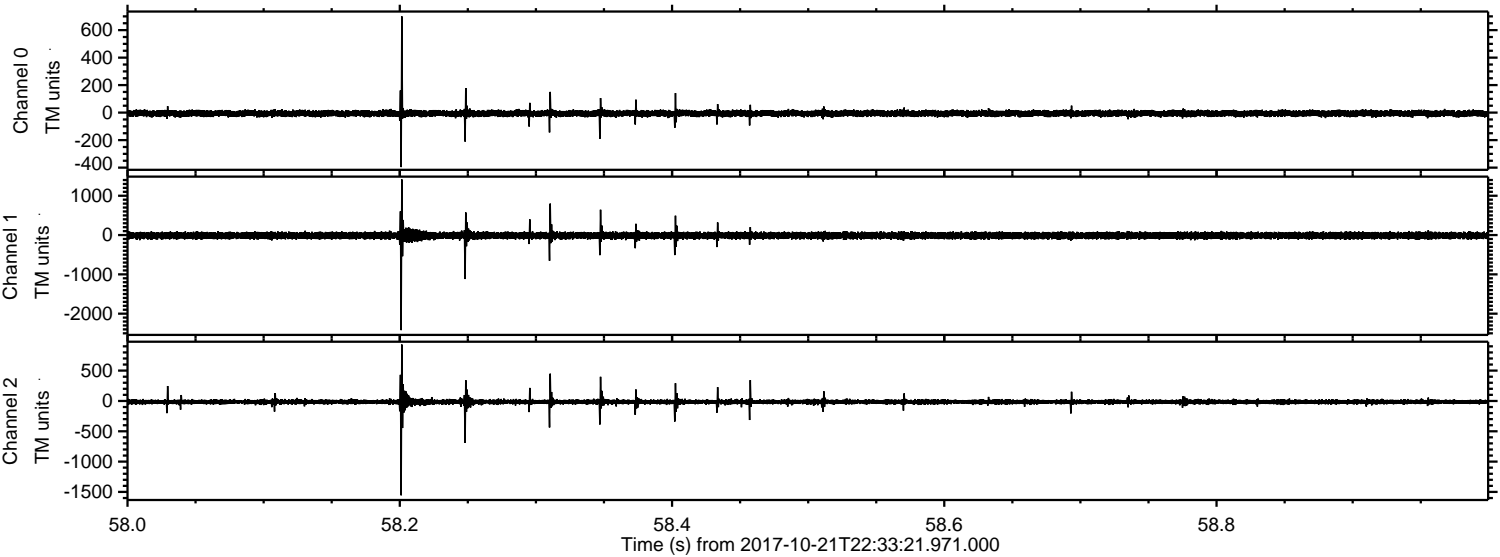

Processed Sun Oct 22 00:44:34 2017 by ELM ver.2012-10-06 from 001__elm20171021_223320__dat00.bin

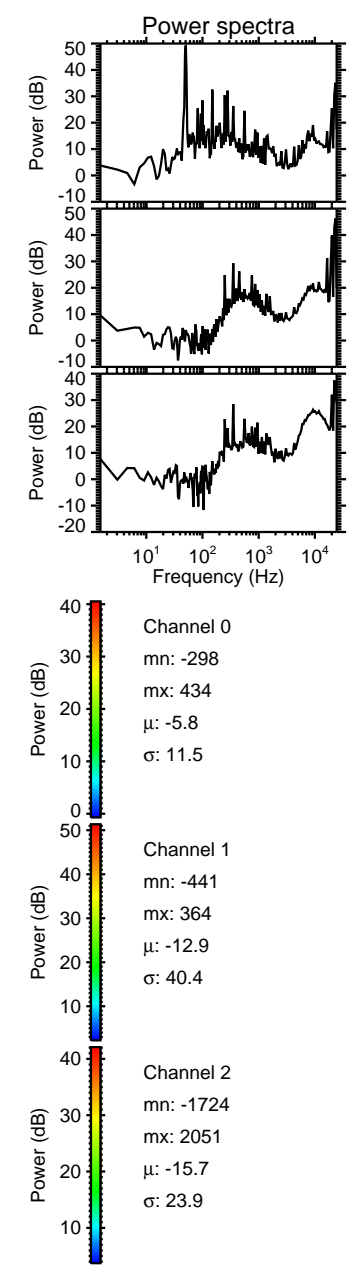
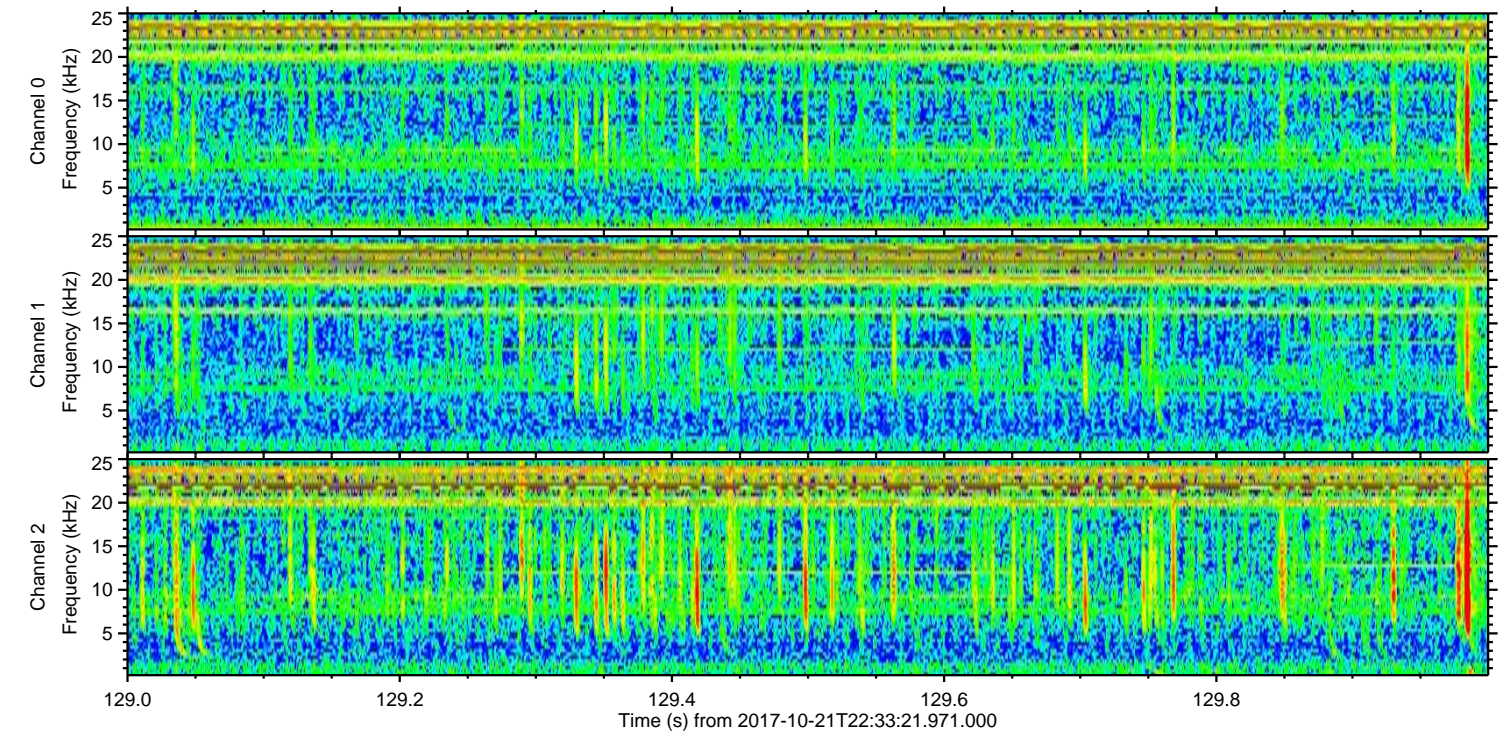
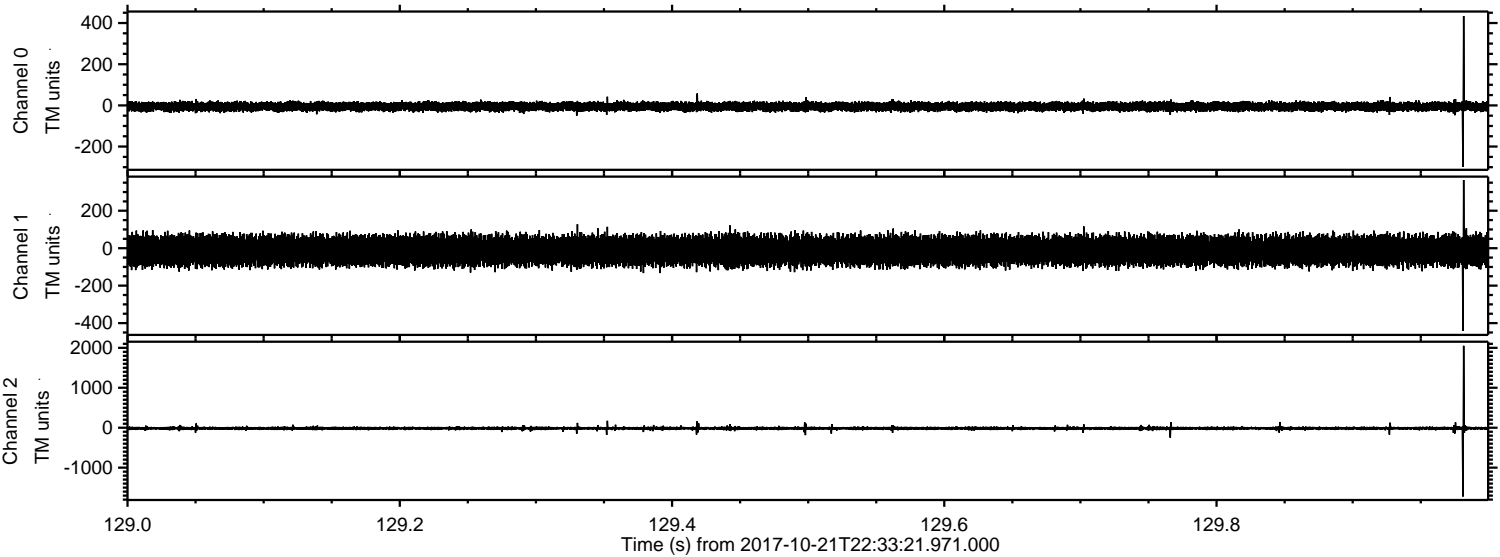

ELMAVAN 3D WAVEFORMS (Measured data sampled at 50 kHz) 51000 packets of 144 samples from 2017-10-21T22:33:21.971.000. Part 10/147

Processed Sun Oct 22 00:44:35 2017 by ELM ver.2012-10-06 from 001__elm20171021_223320__dat00.bin

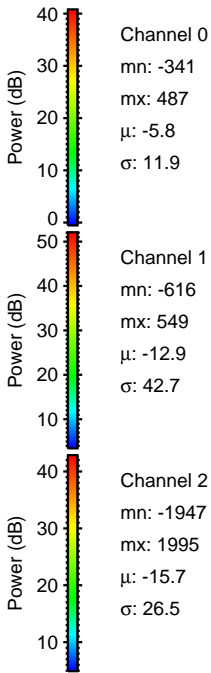
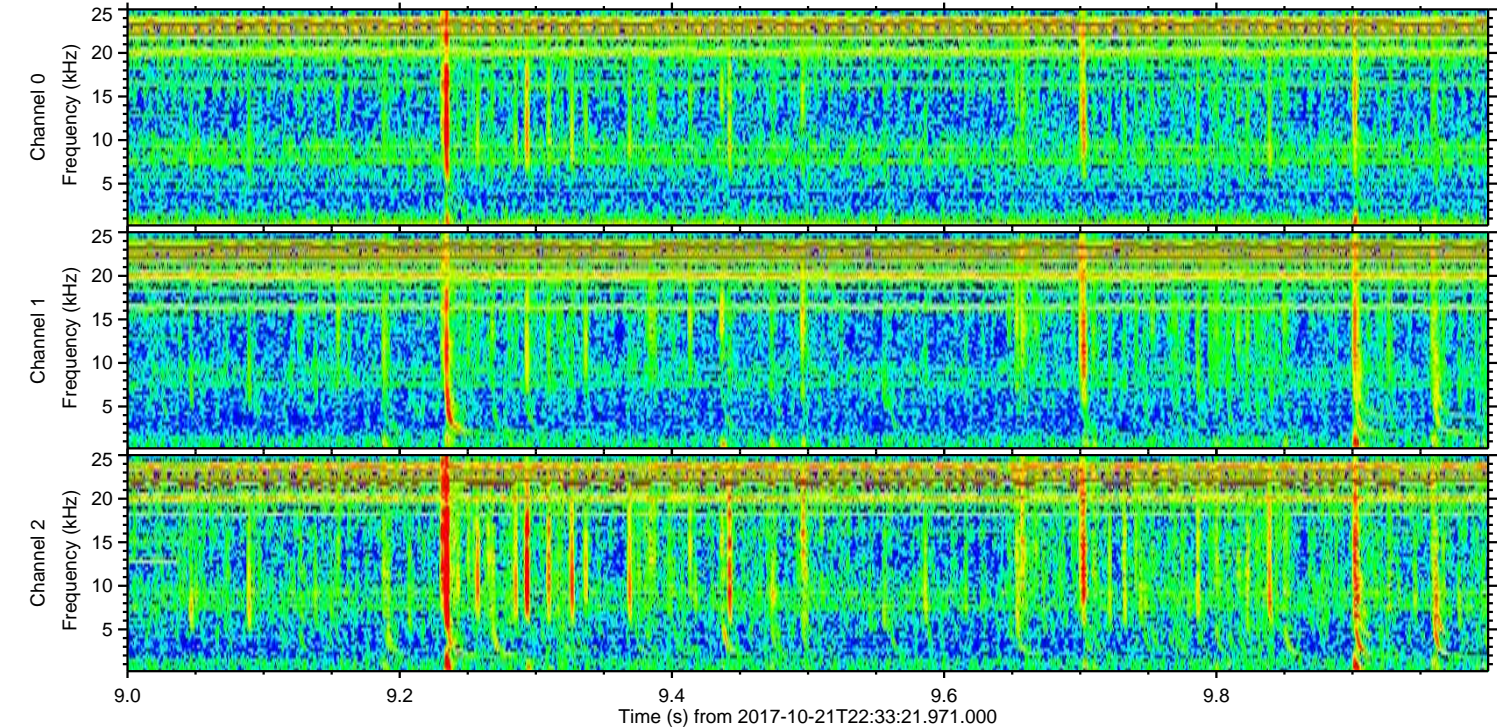
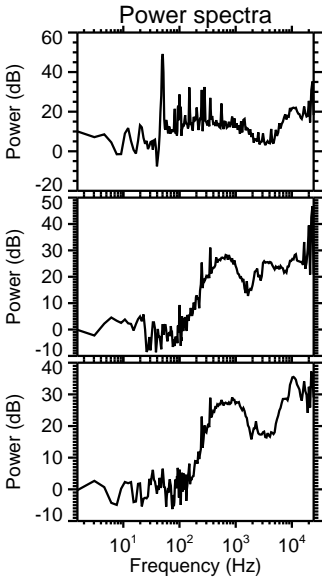
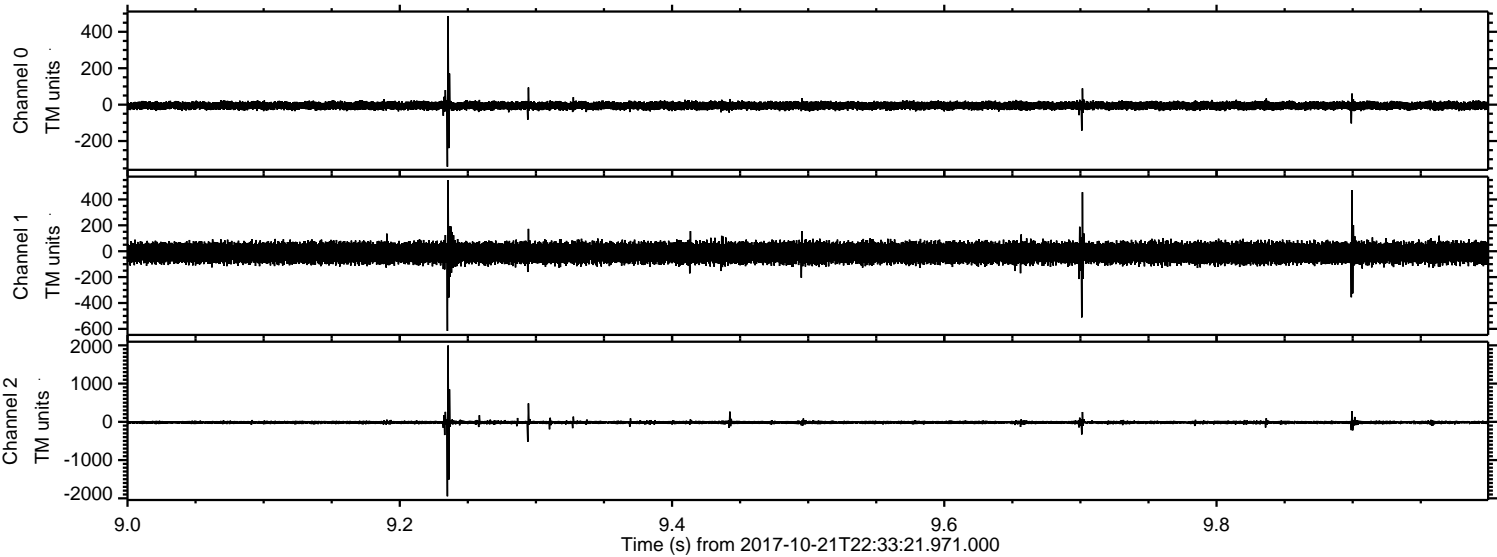

ELMAVAN 3D WAVEFORMS (Measured data sampled at 50 kHz) 51000 packets of 144 samples from 2017-10-21T22:33:21.971.000. Part 111/147

Processed Sun Oct 22 00:44:36 2017 by ELM ver.2012-10-06 from 001__elm20171021_223320__dat00.bin

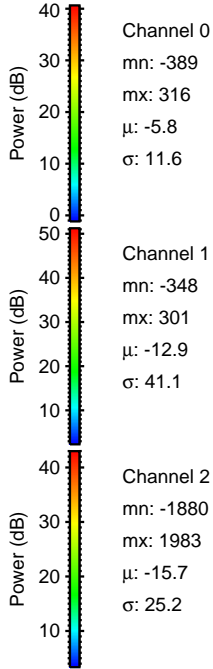
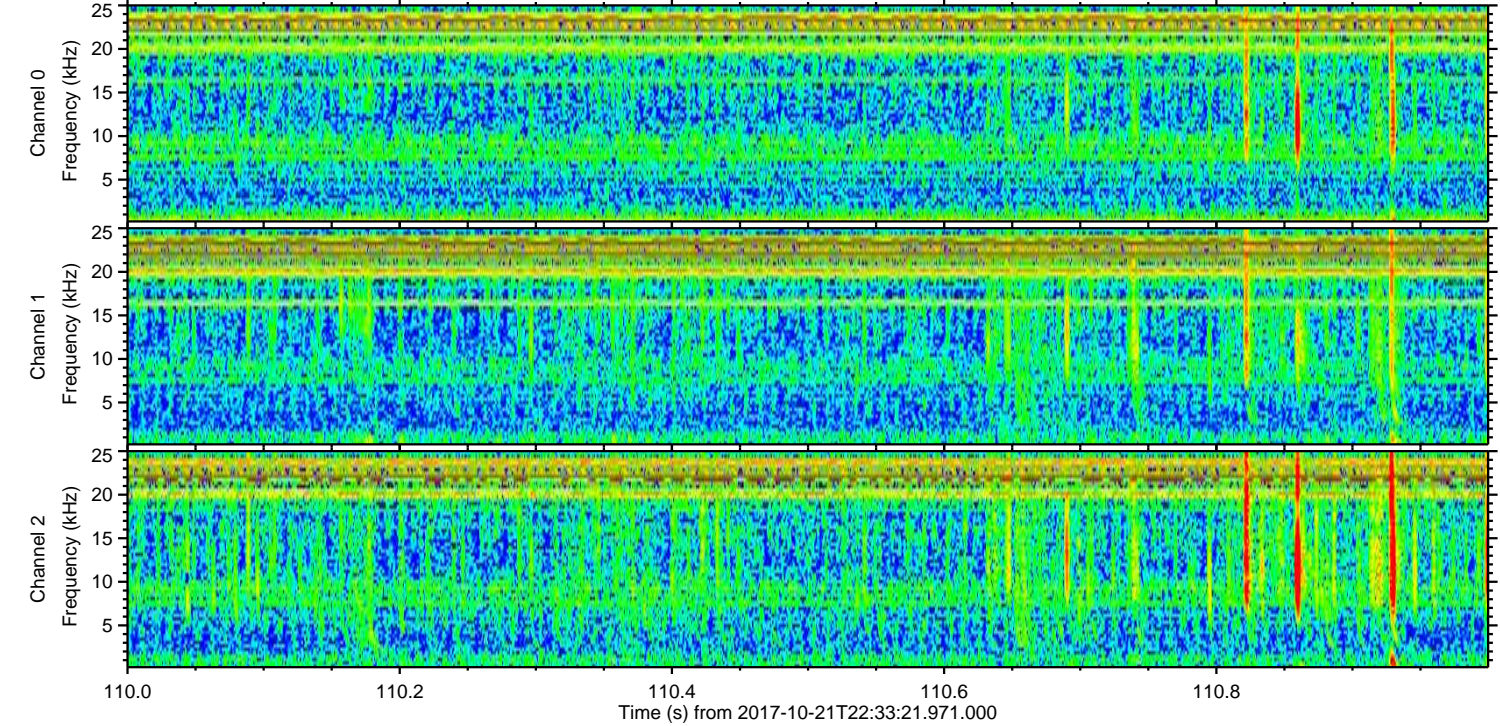
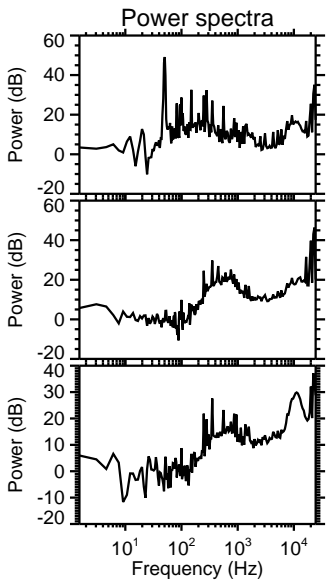
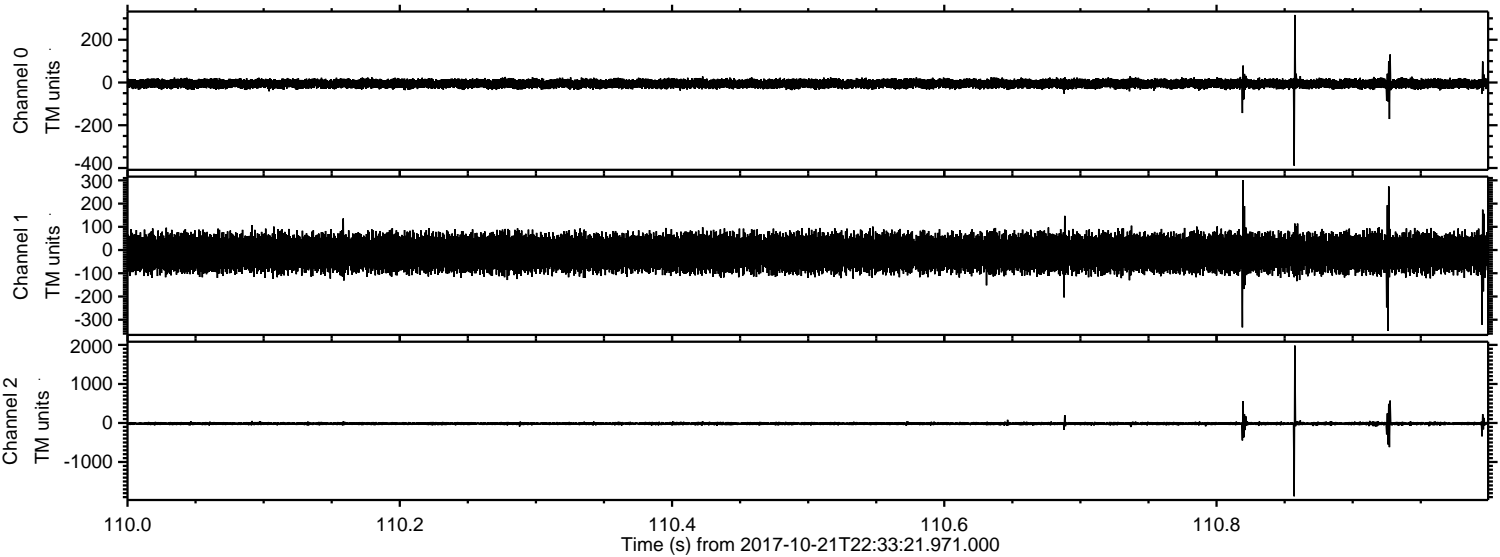

Processed Sun Oct 22 00:44:36 2017 by ELM ver.2012-10-06 from 001__elm20171021_223320__dat00.bin

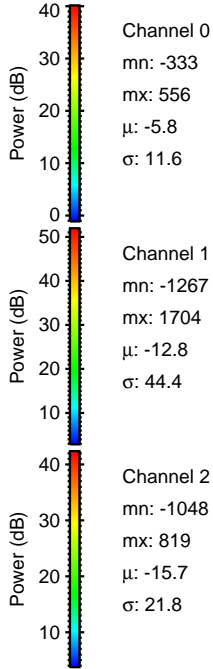
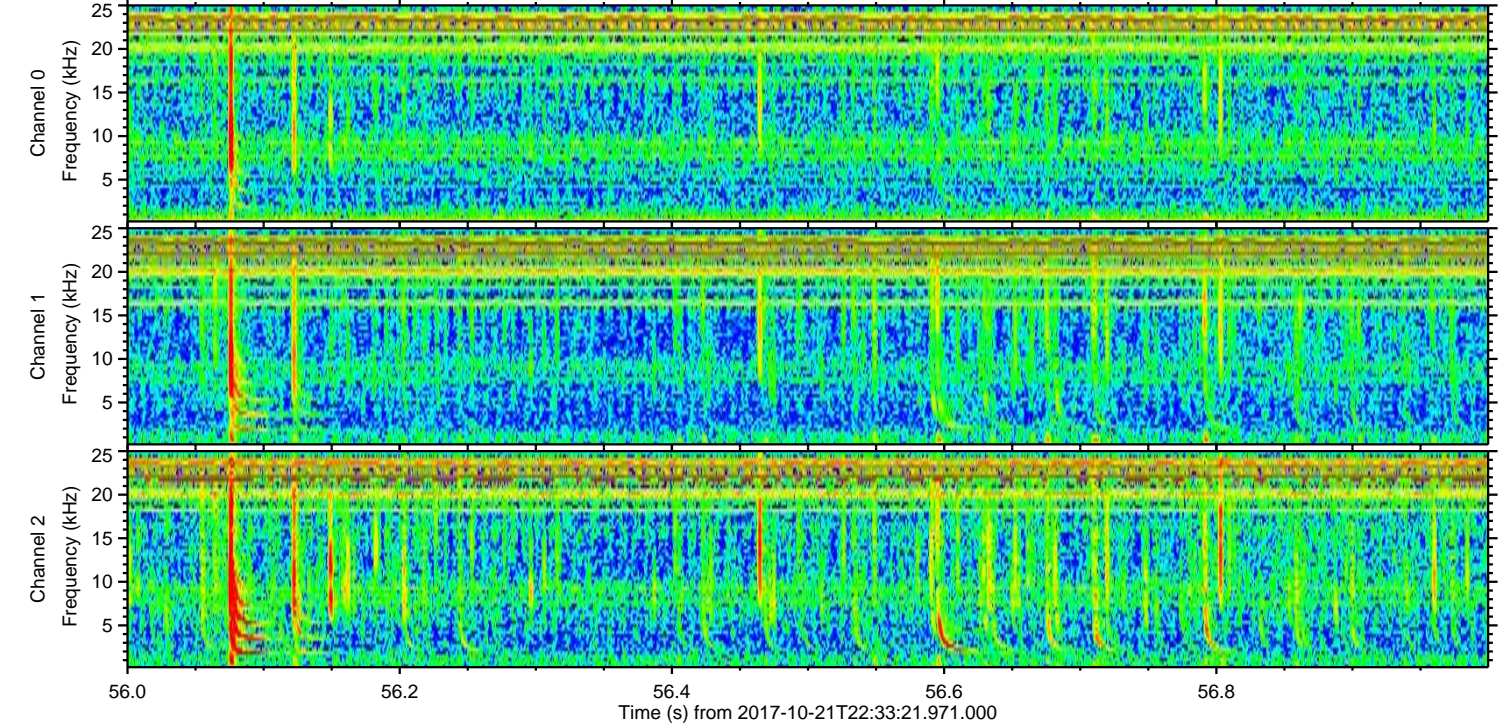
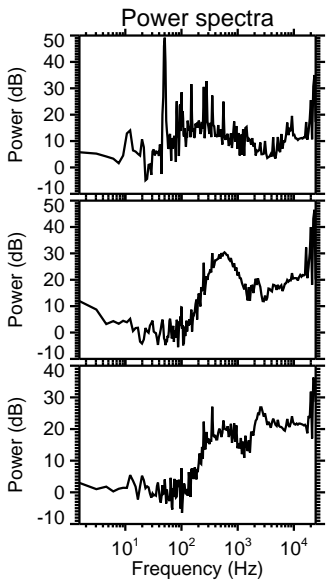
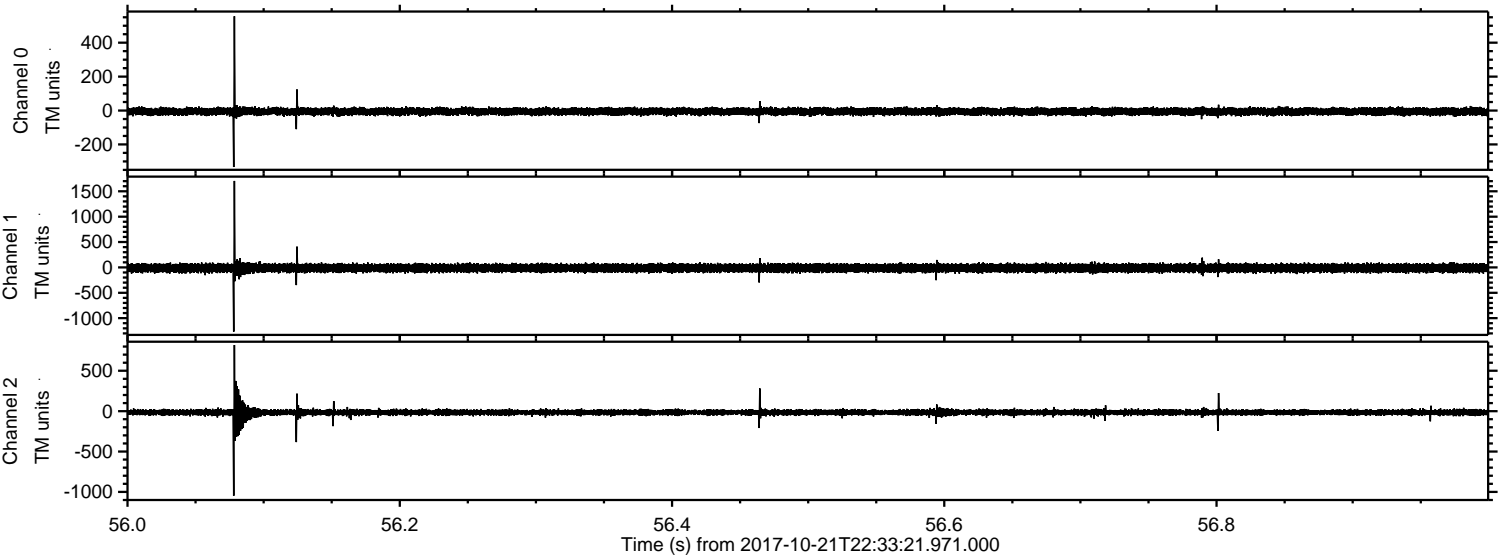

ELMAVAN 3D WAVEFORMS (Measured data sampled at 50 kHz) 51000 packets of 144 samples from 2017-10-21T22:33:21.971.000. Part 133/147

Processed Sun Oct 22 00:44:37 2017 by ELM ver.2012-10-06 from 001__elm20171021_223320__dat00.bin

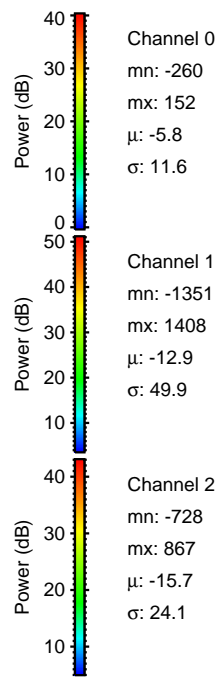
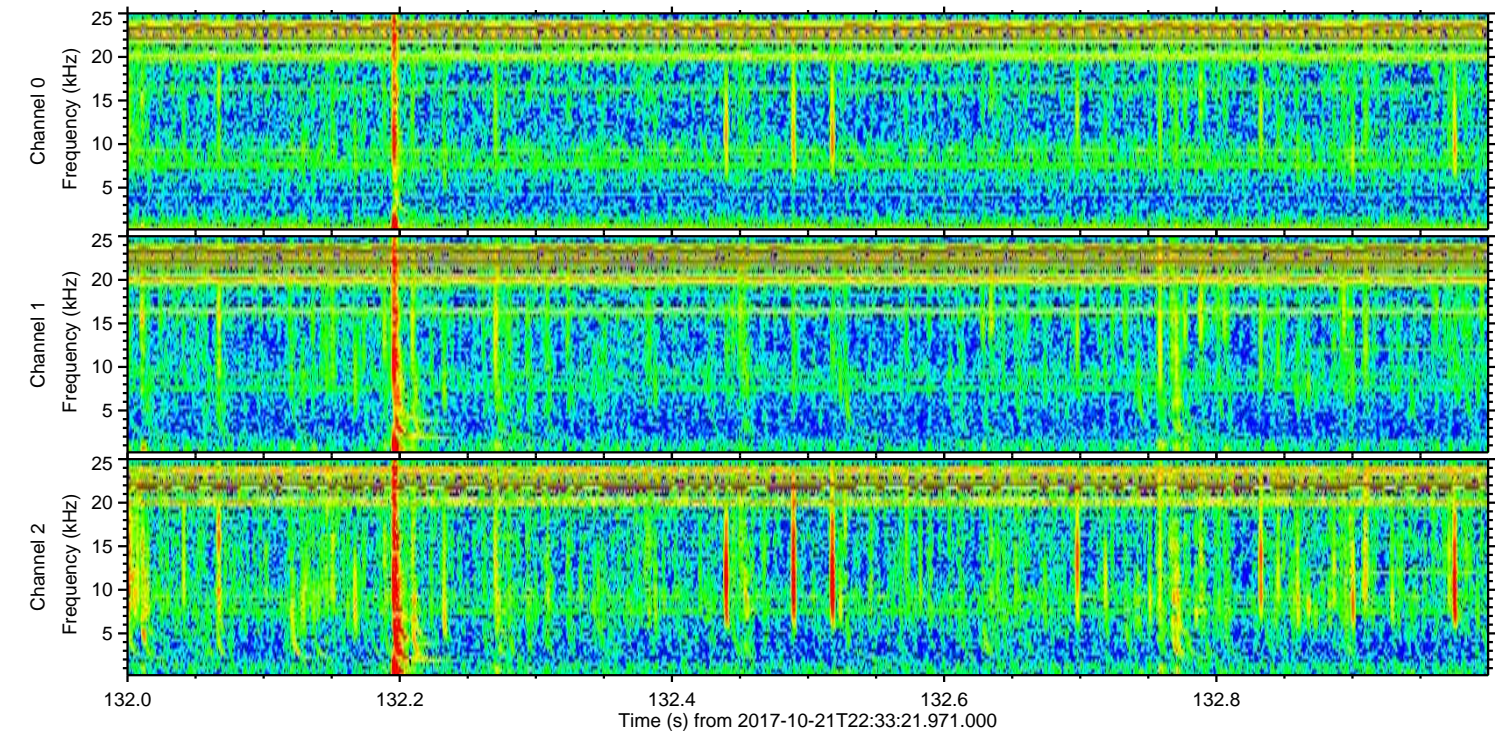
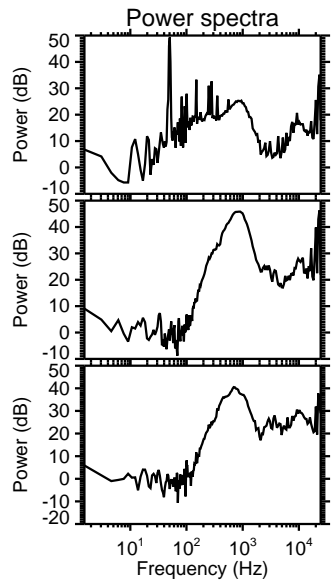
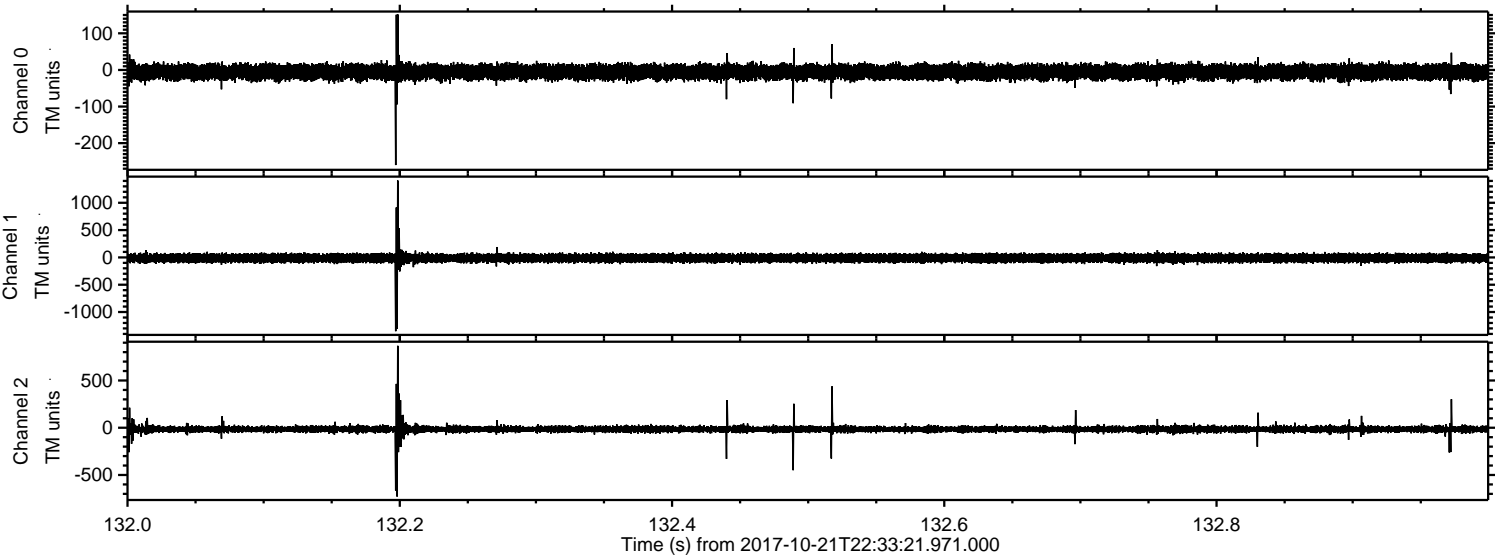

ELMAVAN 3D WAVEFORMS (Measured data sampled at 50 kHz) 51000 packets of 144 samples from 2017-10-21T22:33:21.971.000. Part 105/147

Processed Sun Oct 22 00:44:38 2017 by ELM ver.2012-10-06 from 001__elm20171021_223320__dat00.bin

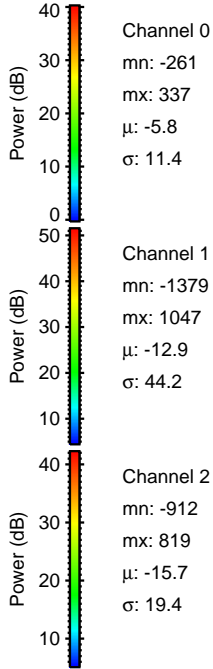
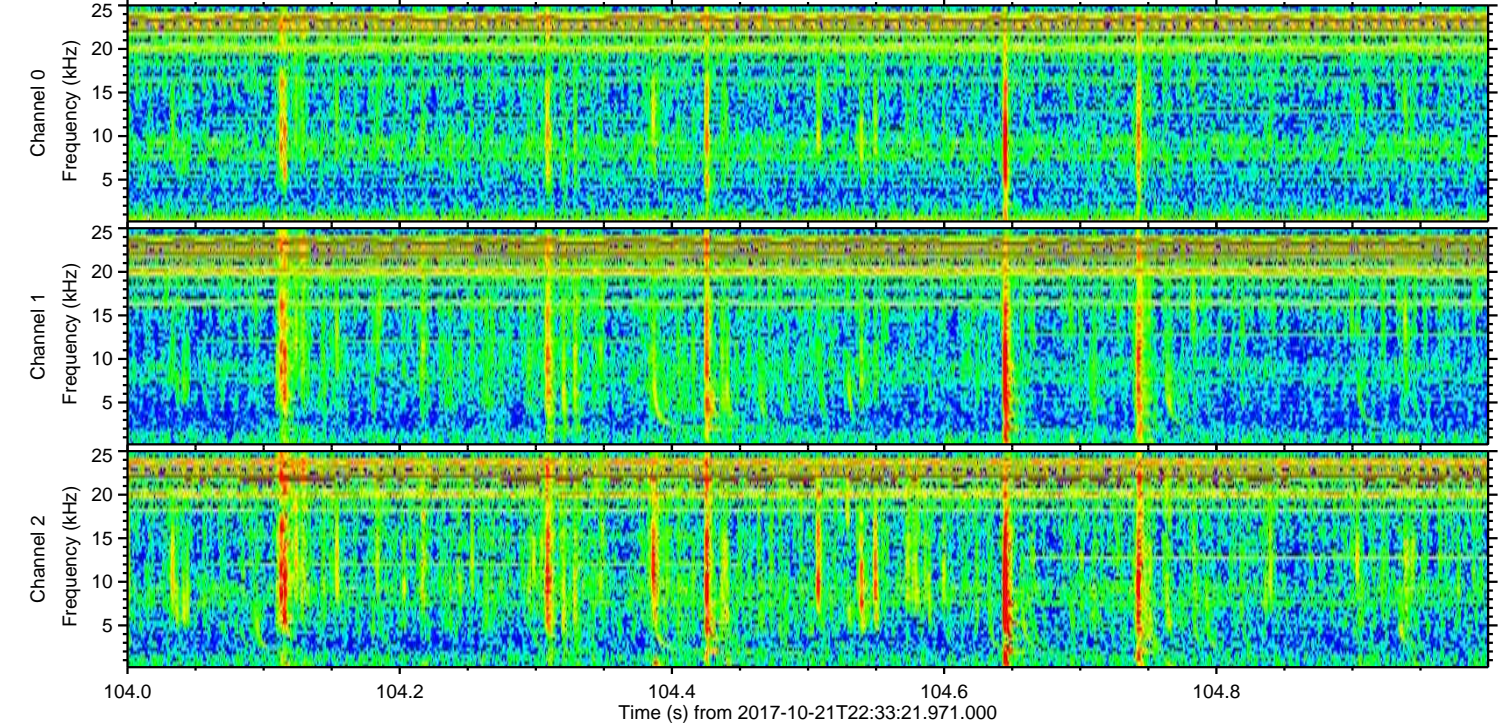
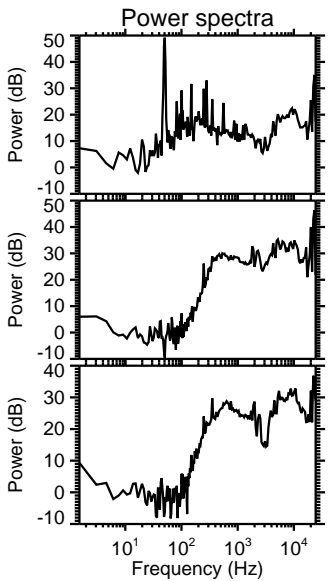
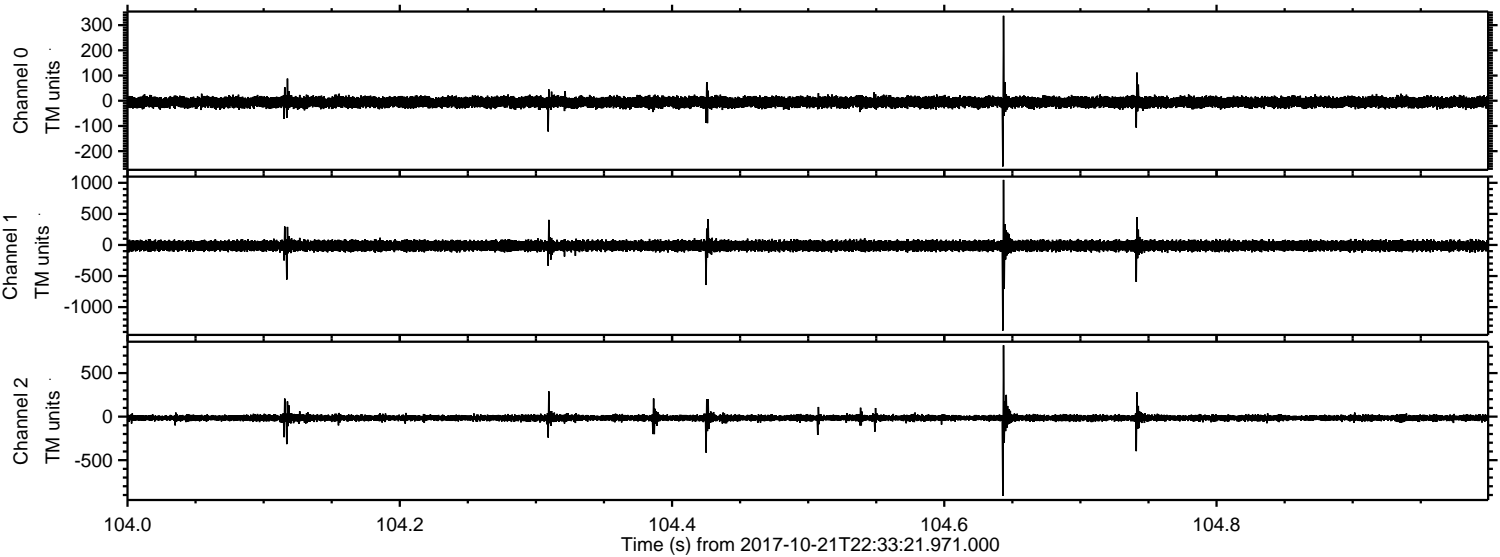

Channel 0
mn: -261
mx: 337
 μ : -5.8
 σ : 11.4

Channel 1
mn: -1379
mx: 1047
 μ : -12.9
 σ : 44.2

Channel 2
mn: -912
mx: 819
 μ : -15.7
 σ : 19.4

Processed Sun Oct 22 00:44:39 2017 by ELM ver.2012-10-06 from 001__elm20171021_223320__dat00.bin

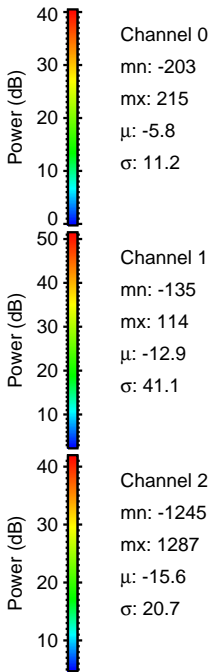
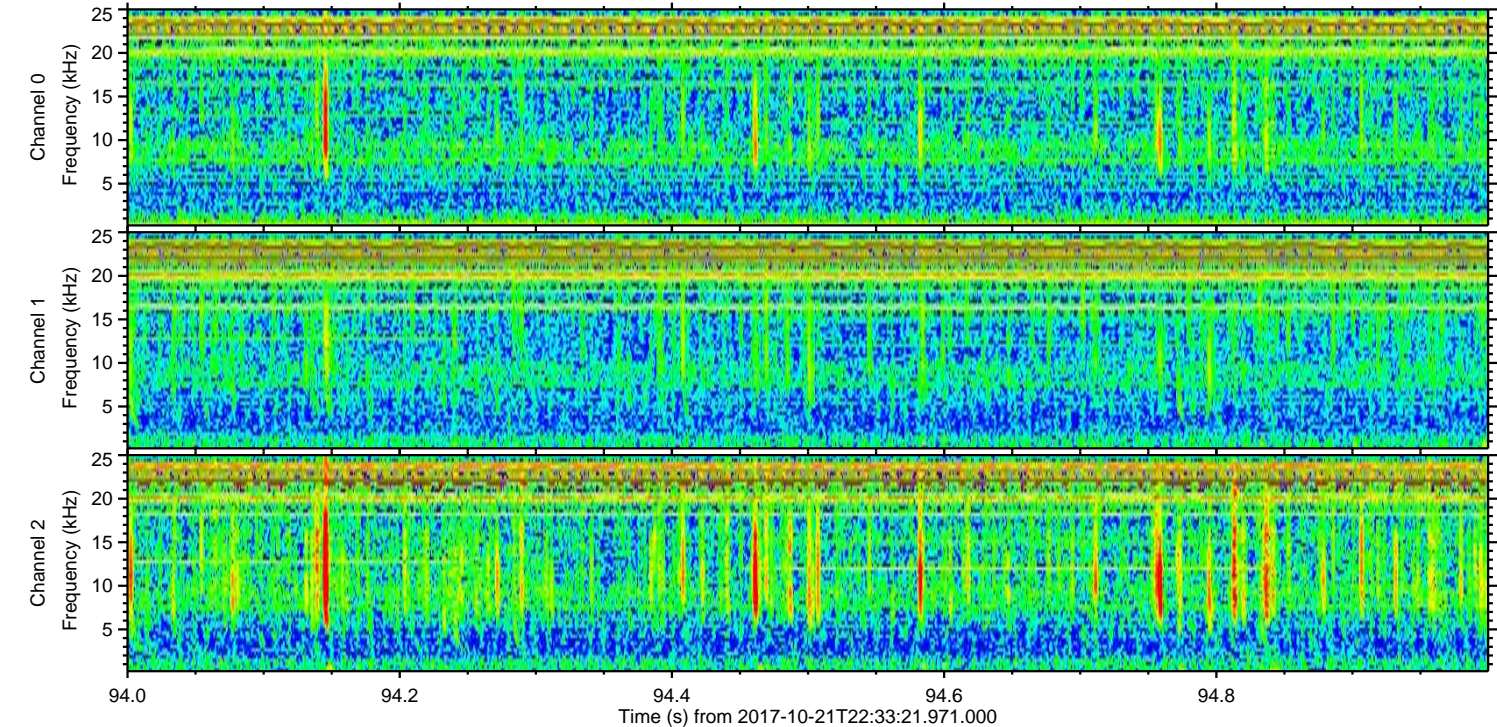
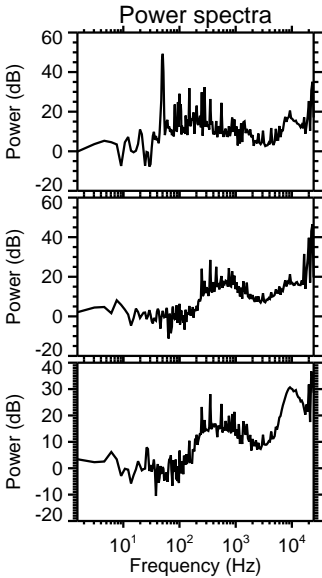
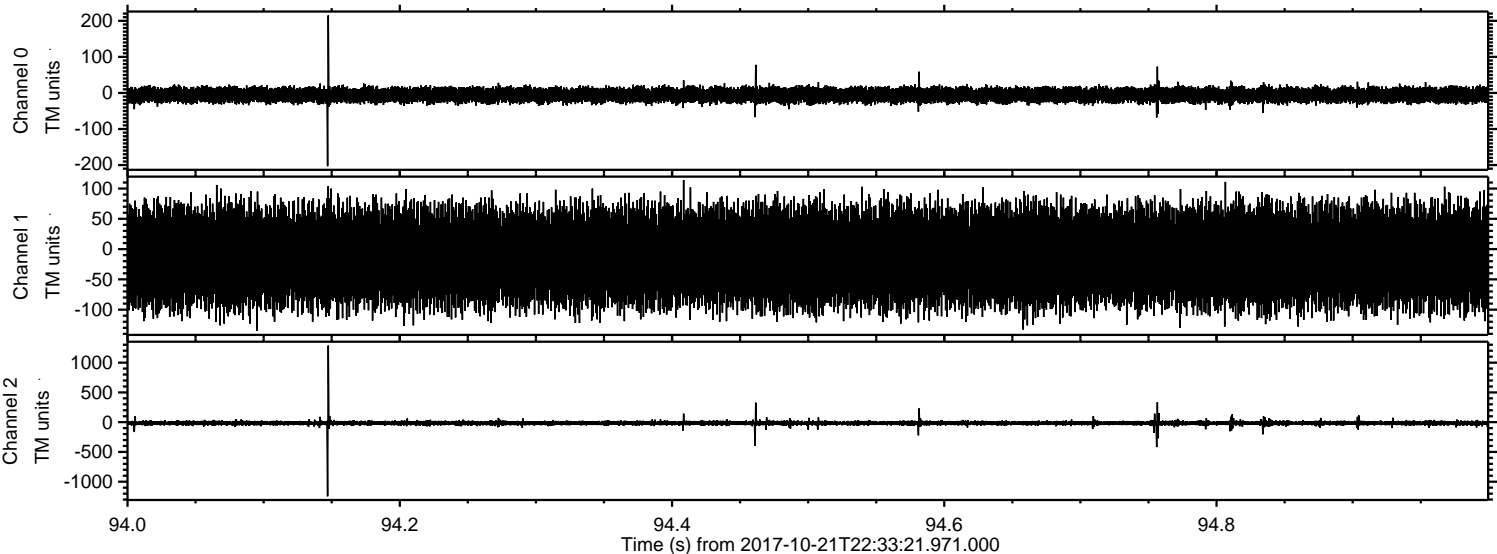

Processed Sun Oct 22 00:44:39 2017 by ELM ver.2012-10-06 from 001__elm20171021_223320__dat00.bin

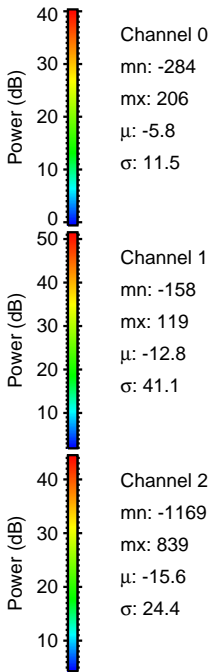
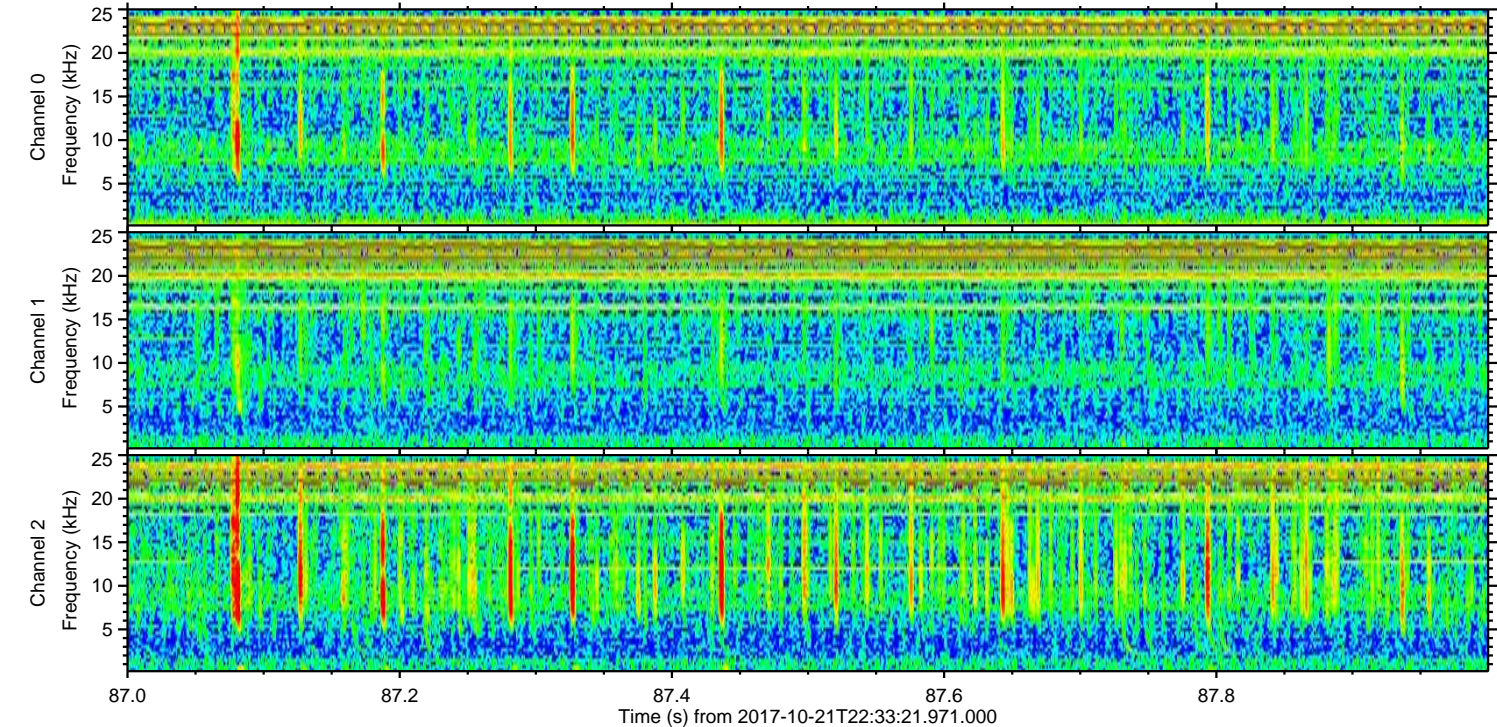
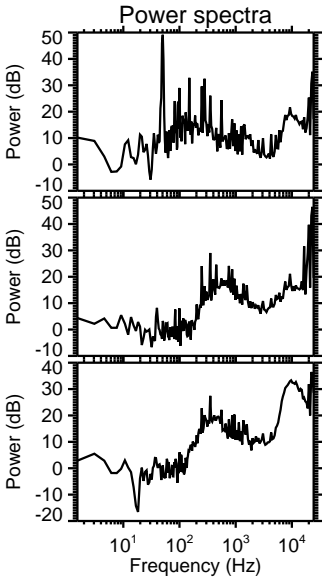
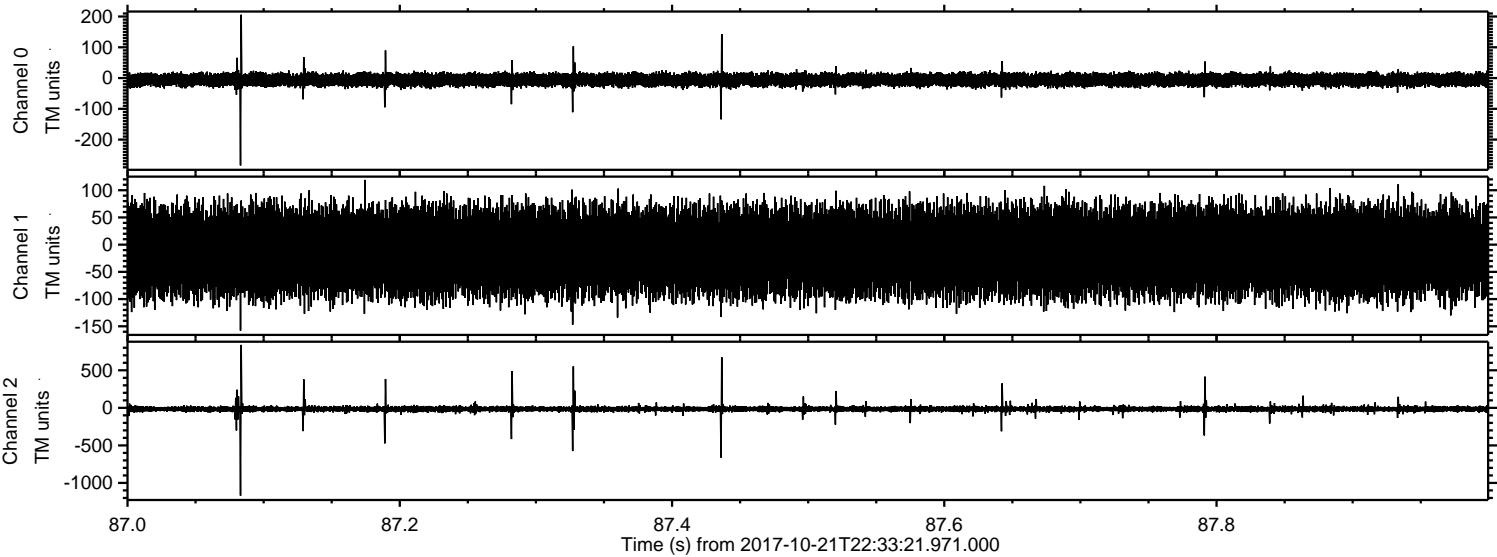

Processed Sun Oct 22 00:44:40 2017 by ELM ver.2012-10-06 from 001__elm20171021_223320__dat00.bin

