

ELMAVAN 3D WAVEFORMS (Measured data sampled at 50 kHz) 50999 packets of 144 samples from 2017-10-21T21:23:18.876.999.

Processed Sat Oct 21 23:31:09 2017 by ELM ver.2012-10-06 from 001__elm20171021_212317__dat00.bin

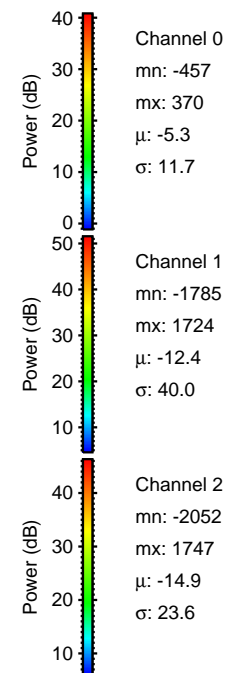

Processed Sat Oct 21 23:31:16 2017 by ELM ver.2012-10-06 from 001__elm20171021_212317__dat00.bin

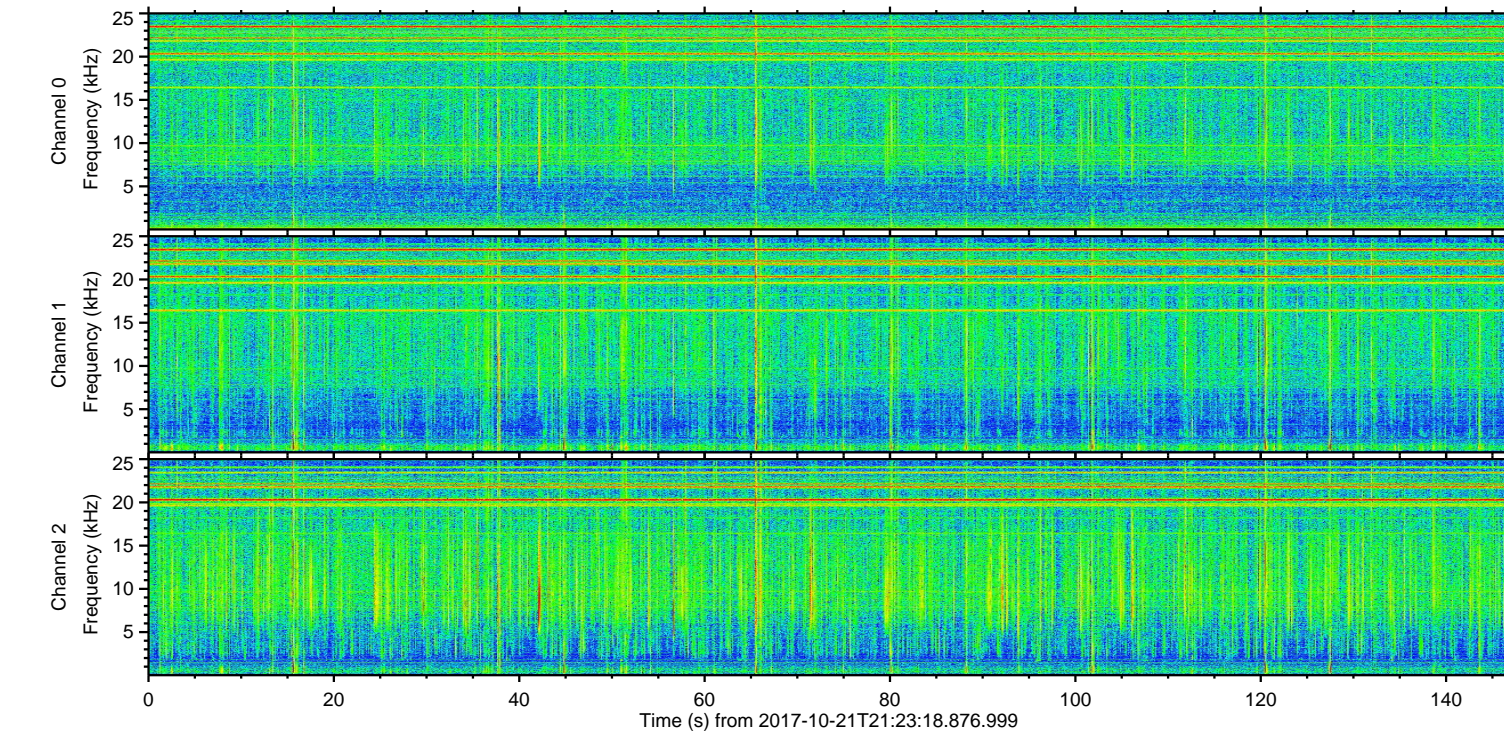
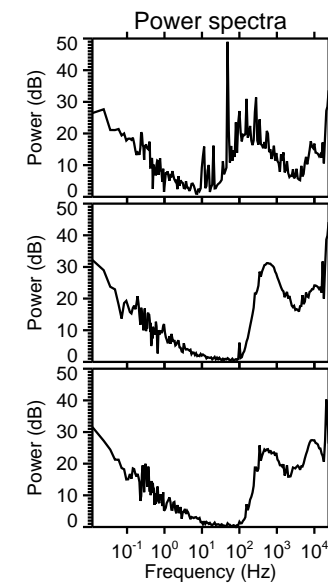
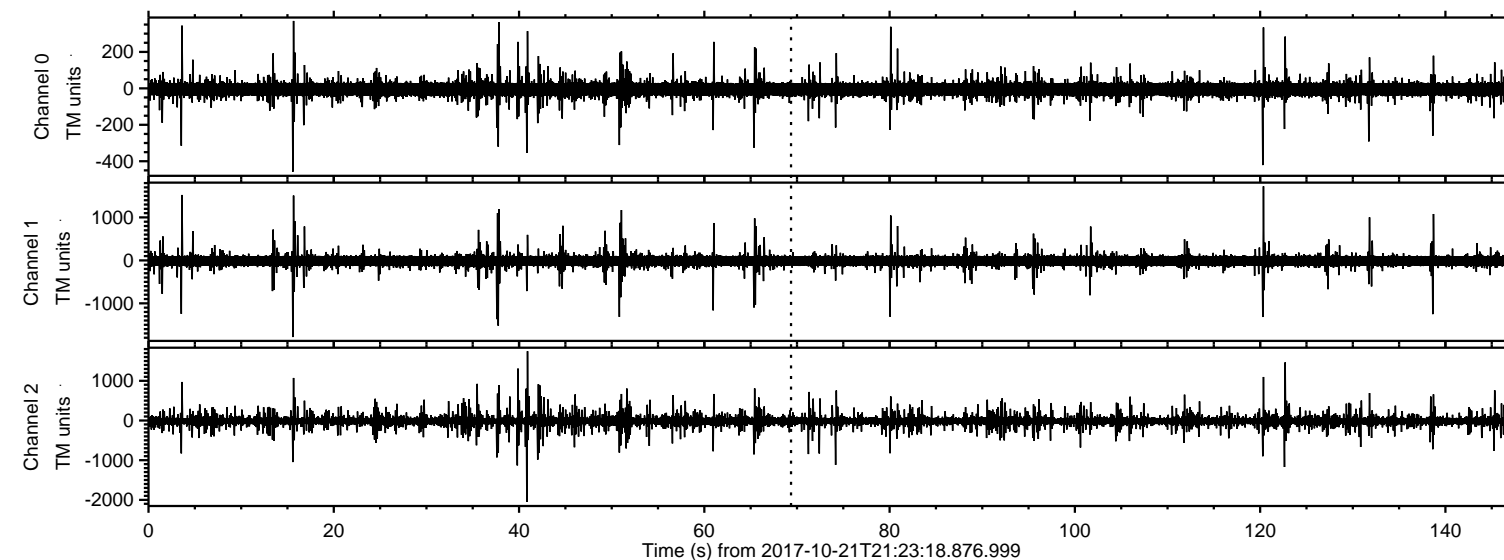
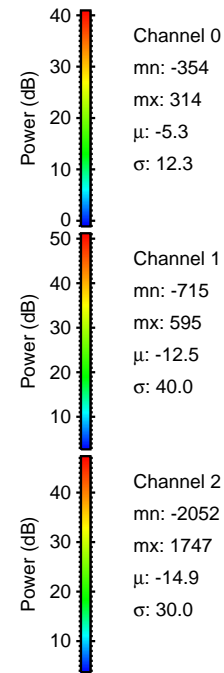
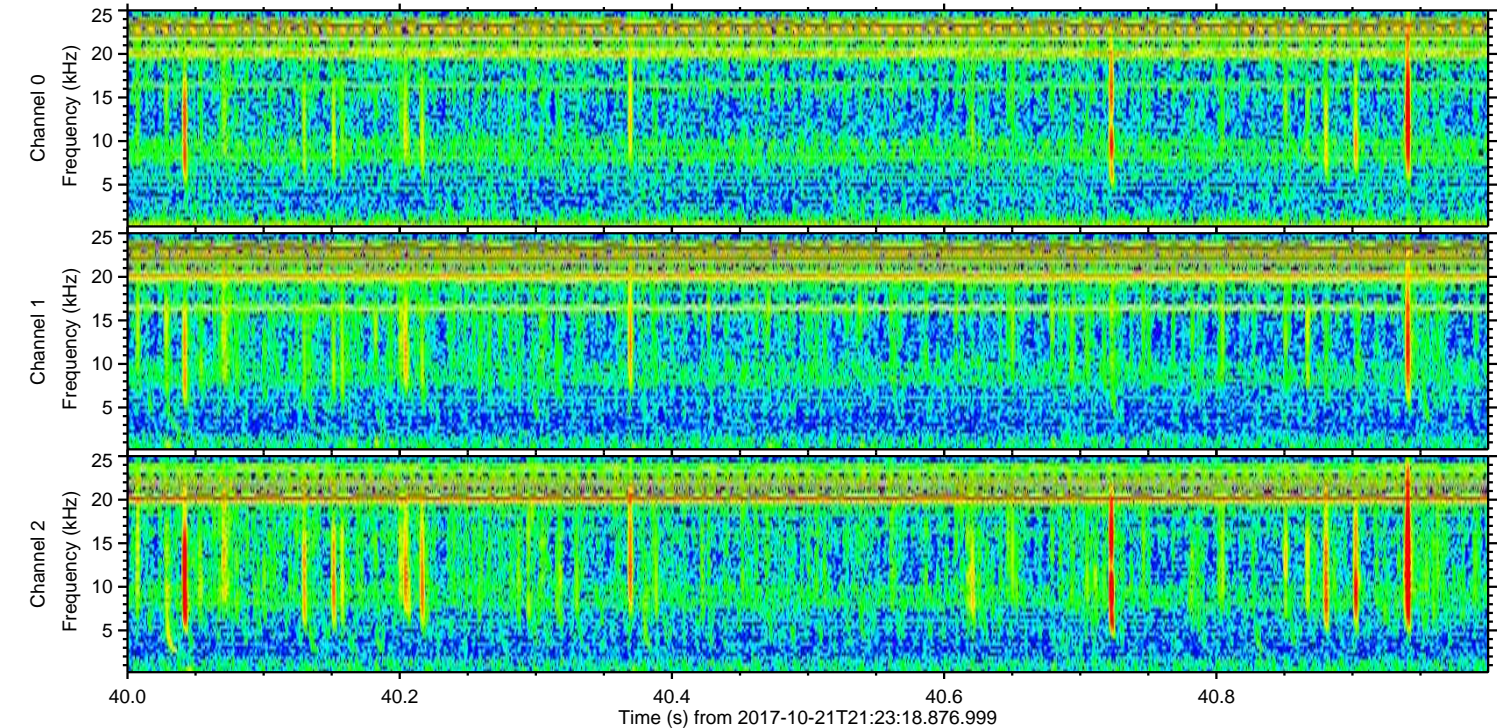
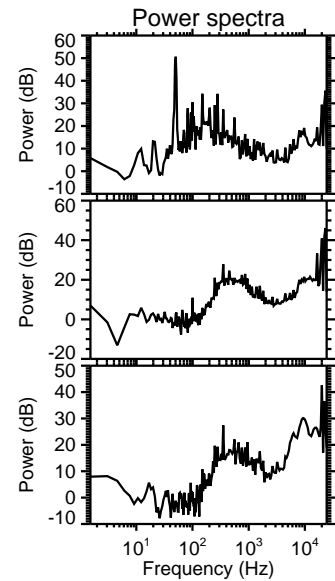
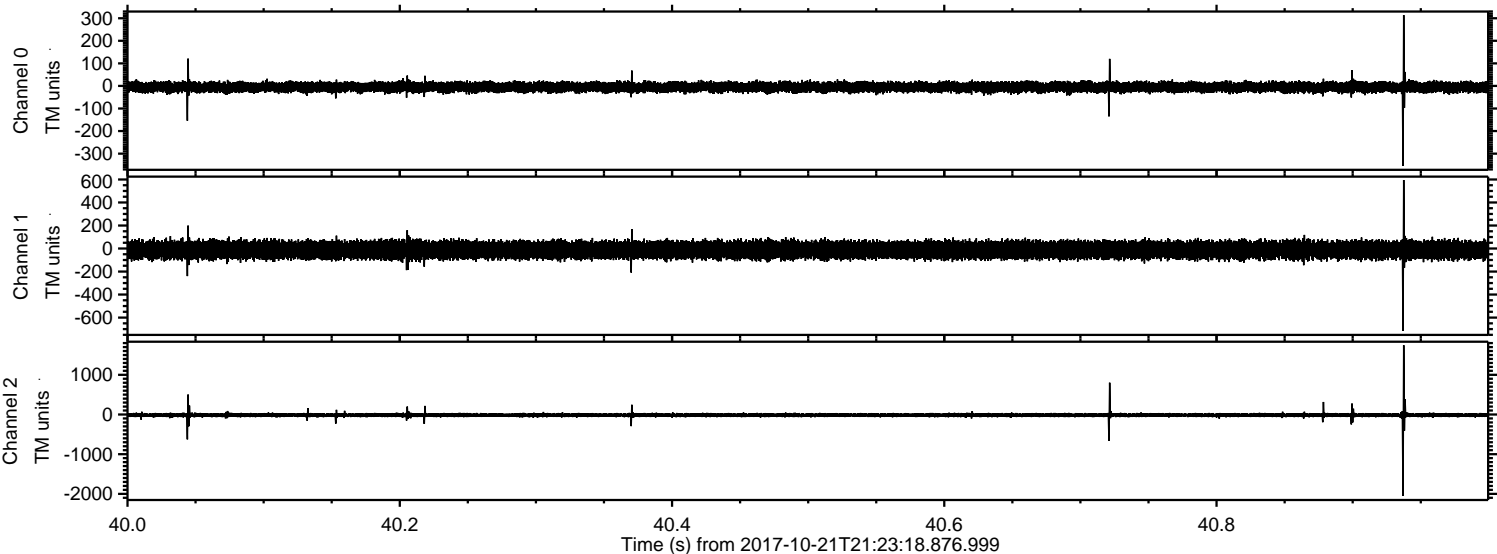

Processed Sat Oct 21 23:31:17 2017 by ELM ver.2012-10-06 from 001__elm20171021_212317__dat00.bin

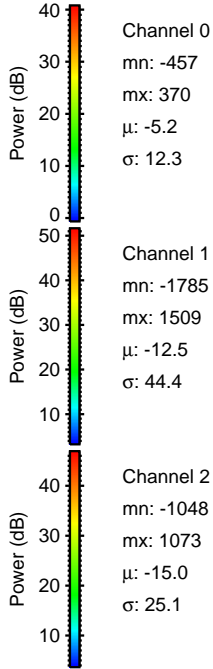
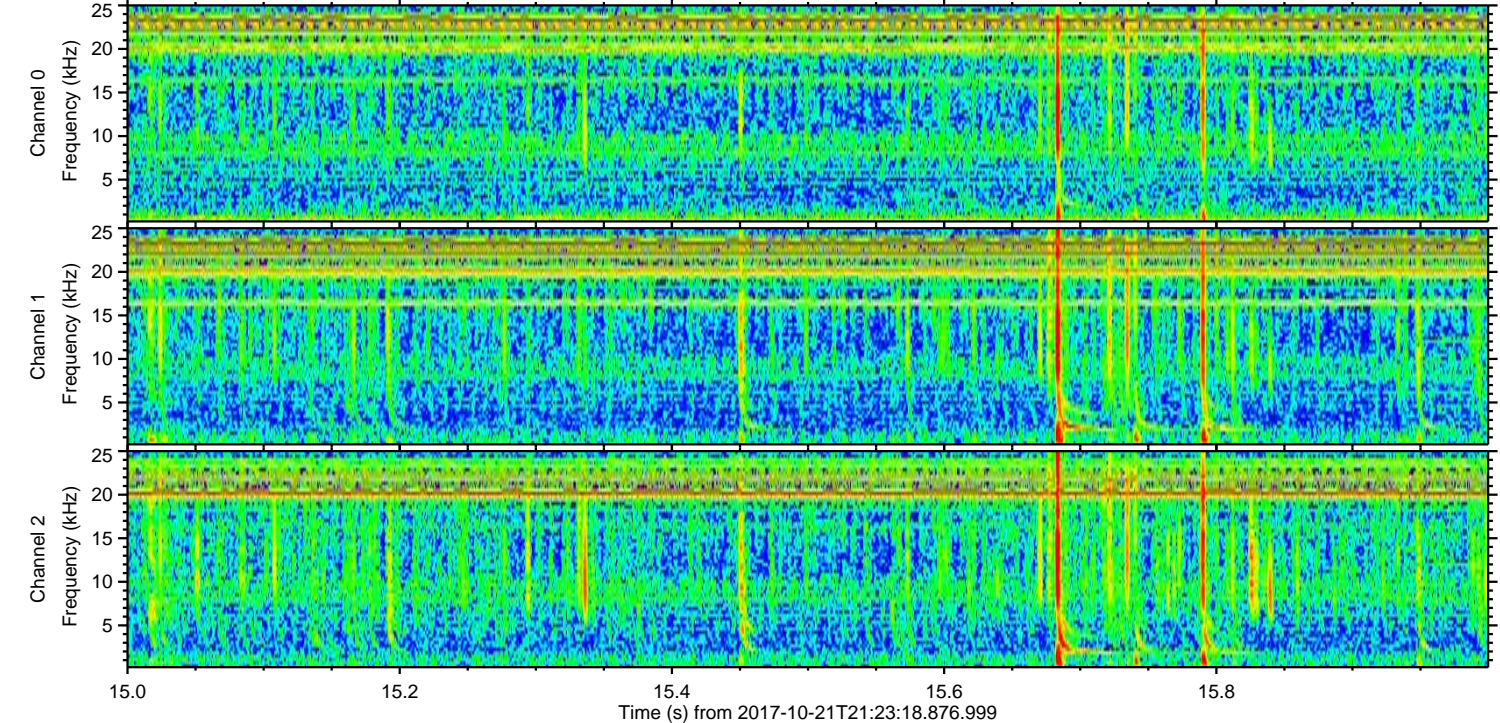
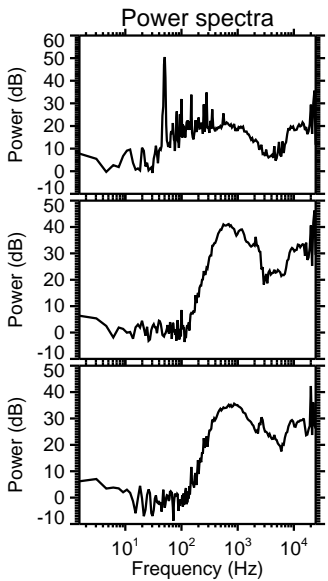
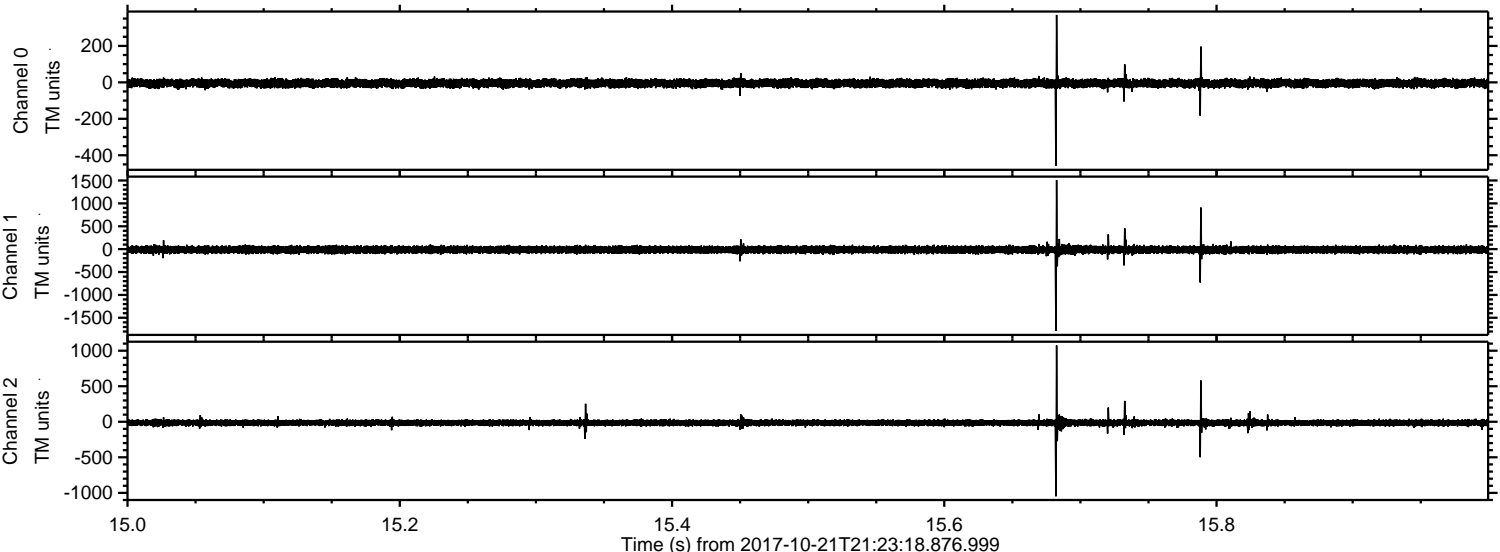

ELMAVAN 3D WAVEFORMS (Measured data sampled at 50 kHz) 50999 packets of 144 samples from 2017-10-21T21:23:18.876.999. Part 121/147

Processed Sat Oct 21 23:31:18 2017 by ELM ver.2012-10-06 from 001__elm20171021_212317__dat00.bin

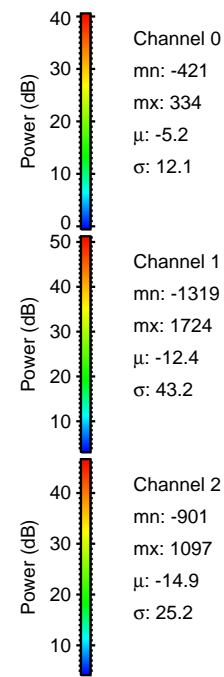
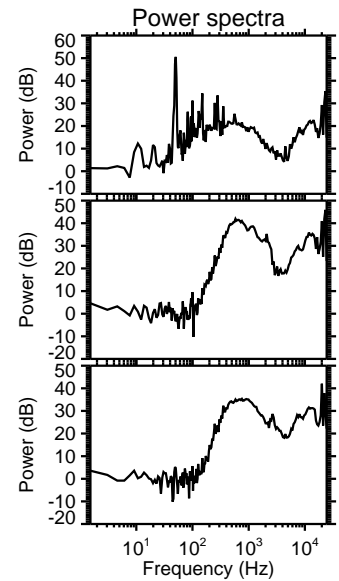
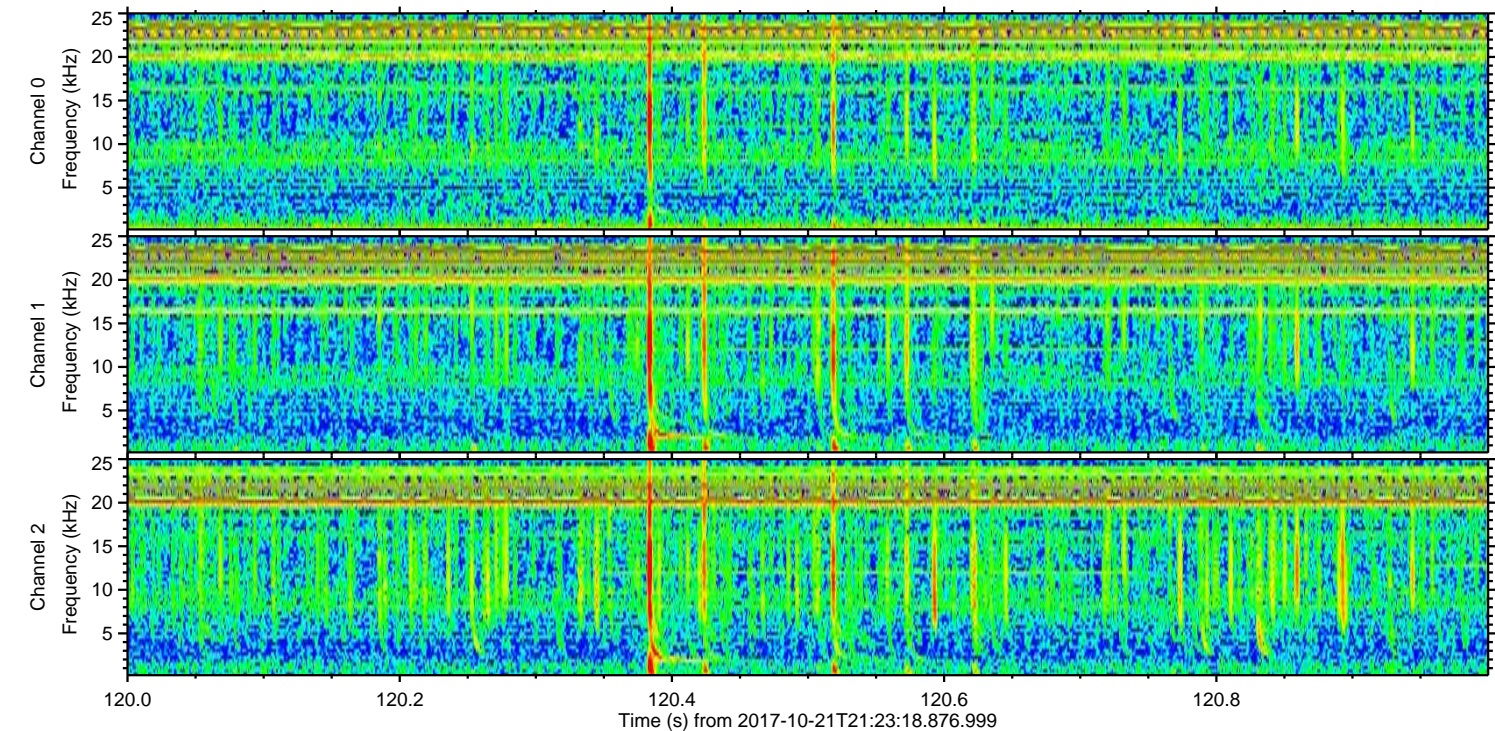
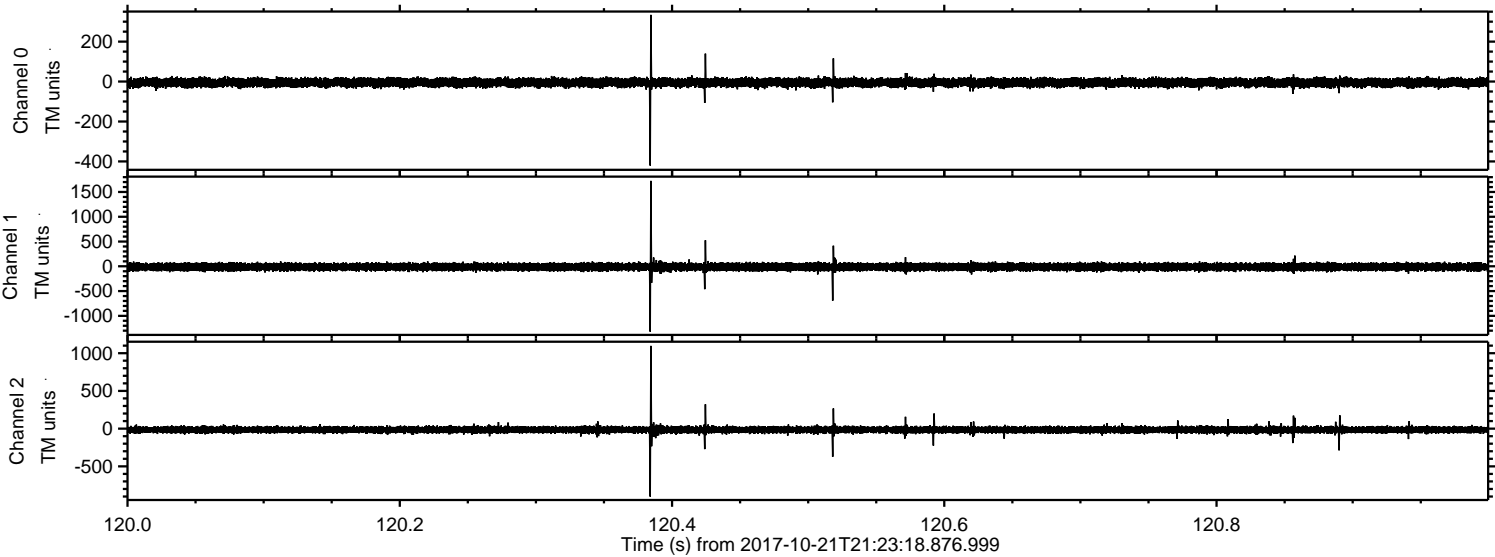

ELMAVAN 3D WAVEFORMS (Measured data sampled at 50 kHz) 50999 packets of 144 samples from 2017-10-21T21:23:18.876.999. Part 4/147

Processed Sat Oct 21 23:31:18 2017 by ELM ver.2012-10-06 from 001__elm20171021_212317__dat00.bin

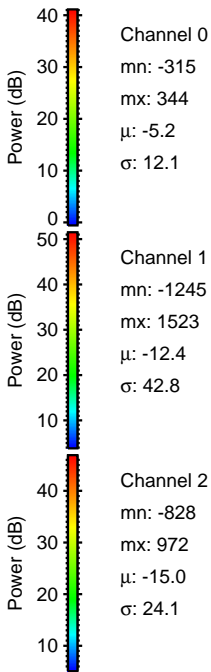
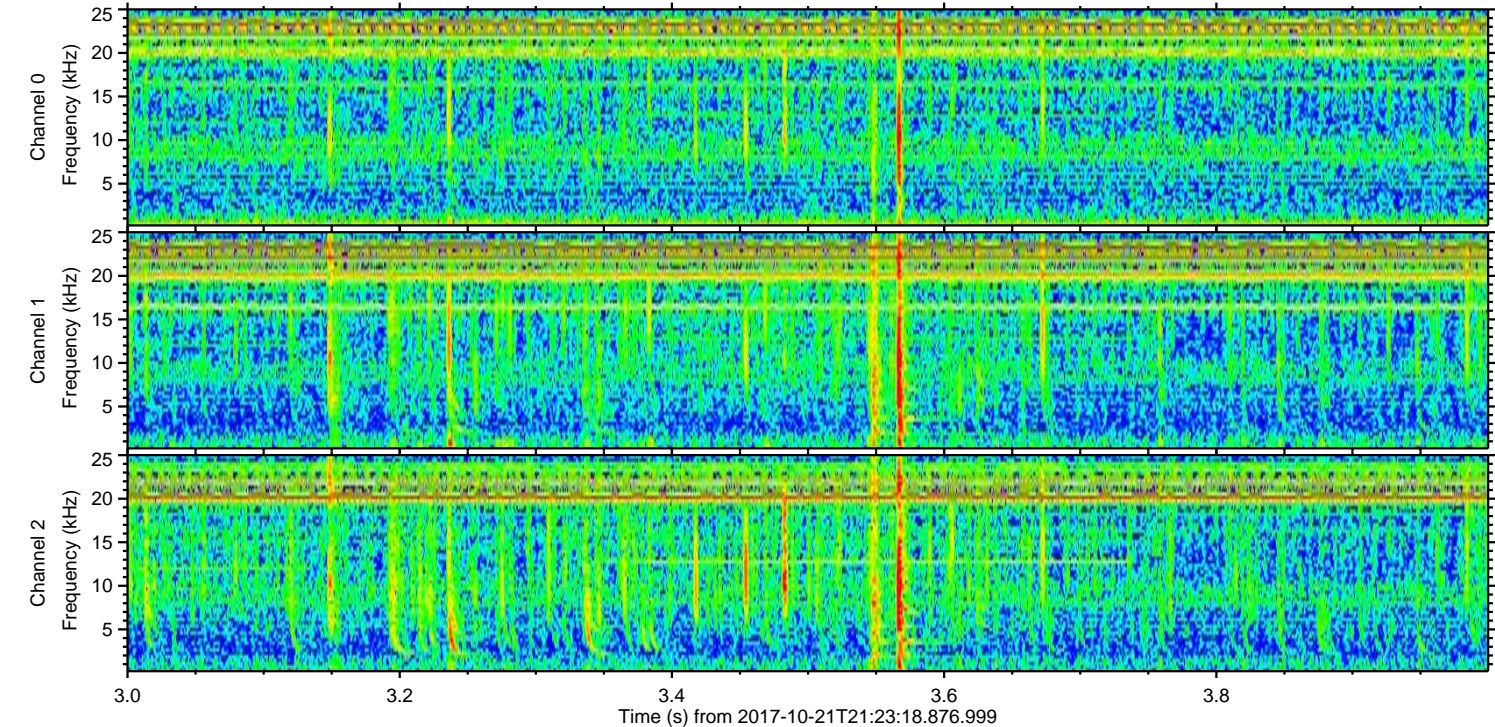
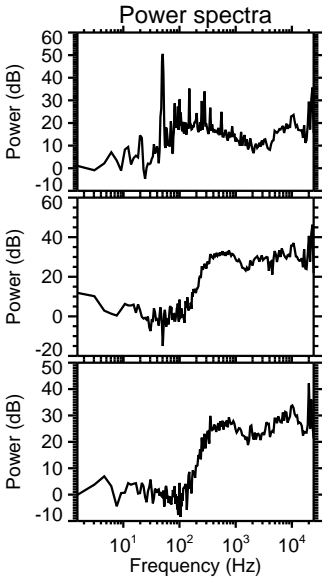
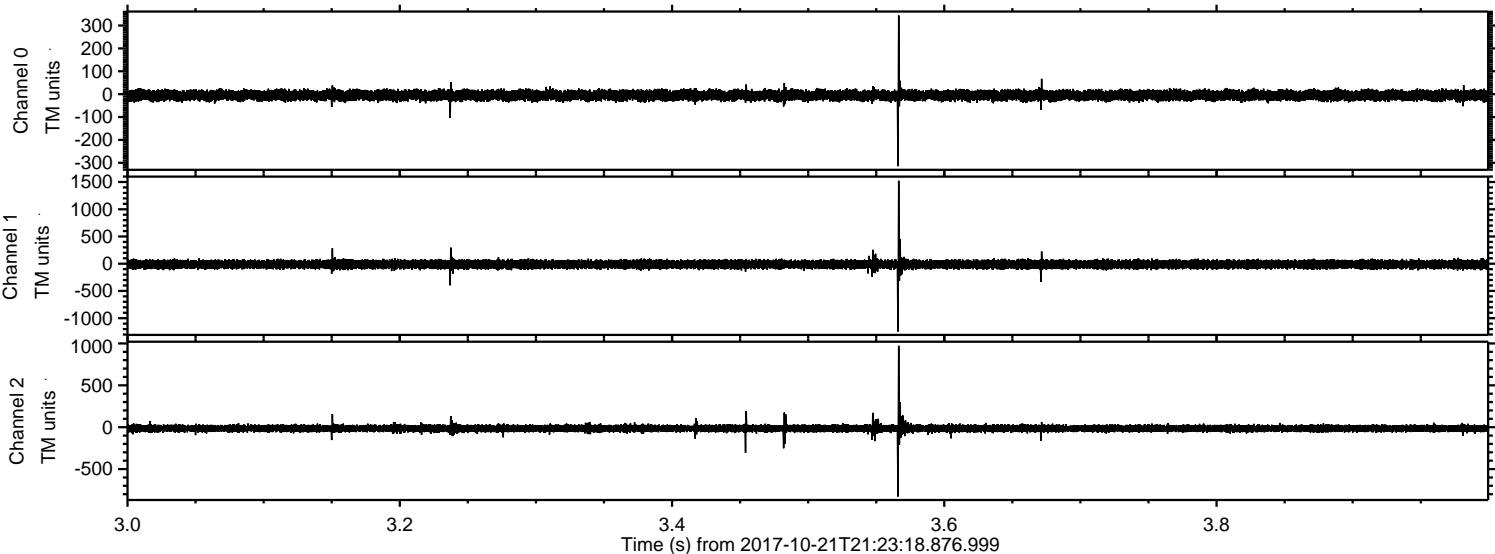

Processed Sat Oct 21 23:31:19 2017 by ELM ver.2012-10-06 from 001__elm20171021_212317__dat00.bin

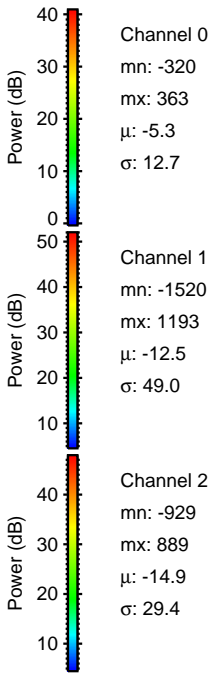
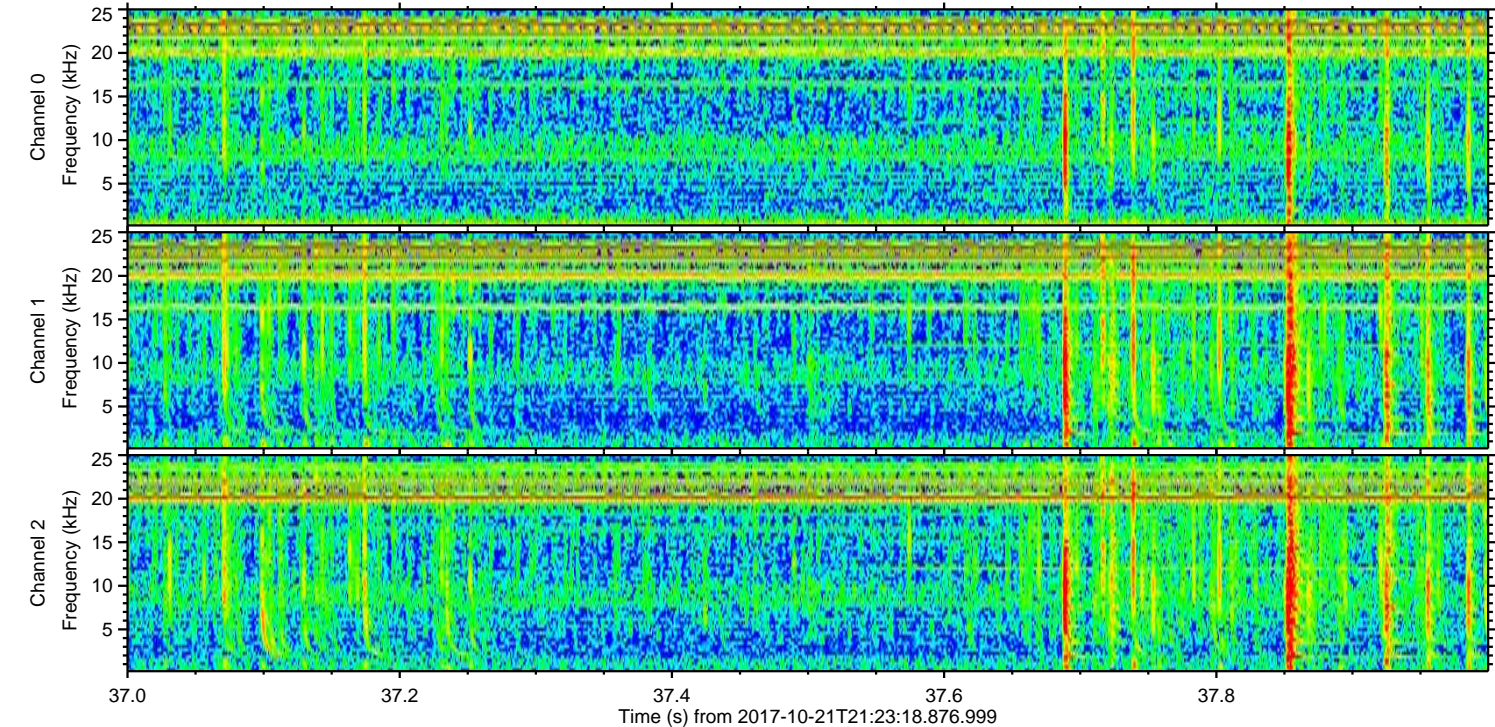
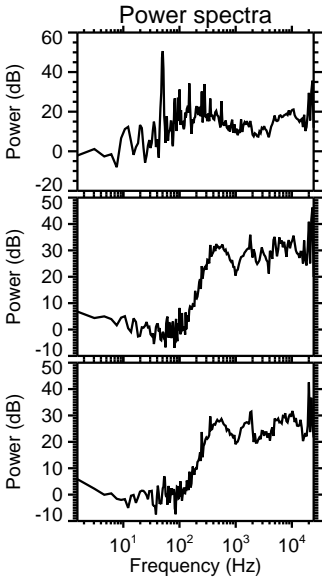
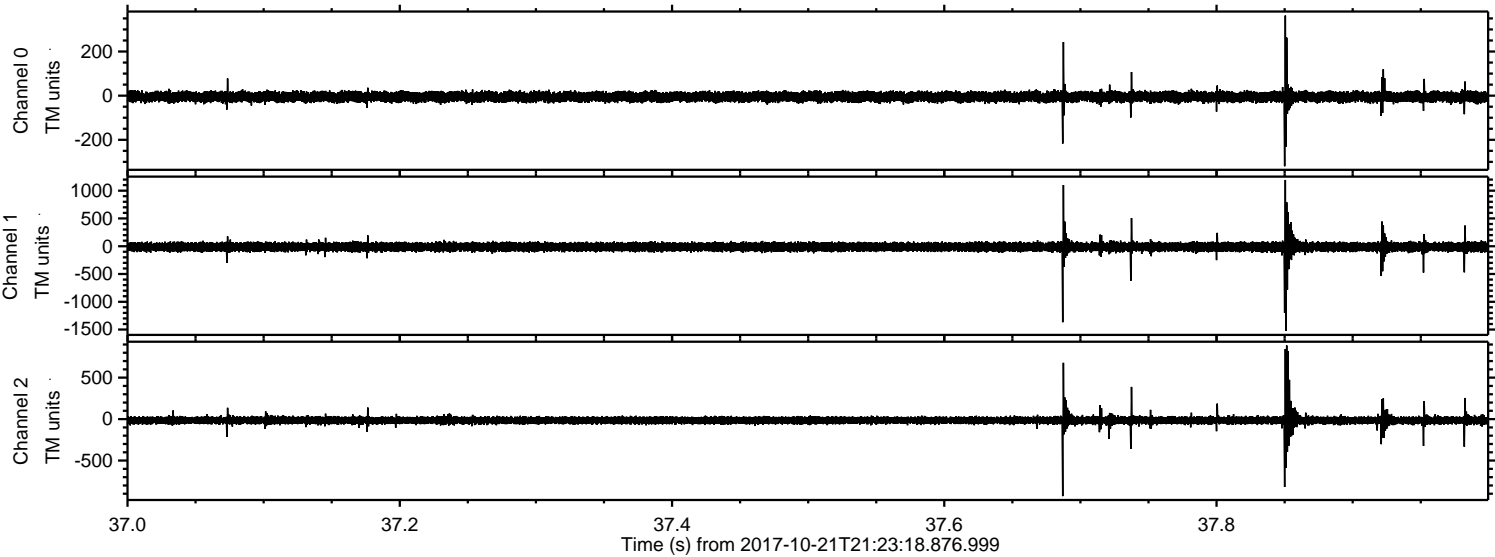

ELMAVAN 3D WAVEFORMS (Measured data sampled at 50 kHz) 50999 packets of 144 samples from 2017-10-21T21:23:18.876.999. Part 123/147

Processed Sat Oct 21 23:31:20 2017 by ELM ver.2012-10-06 from 001__elm20171021_212317__dat00.bin

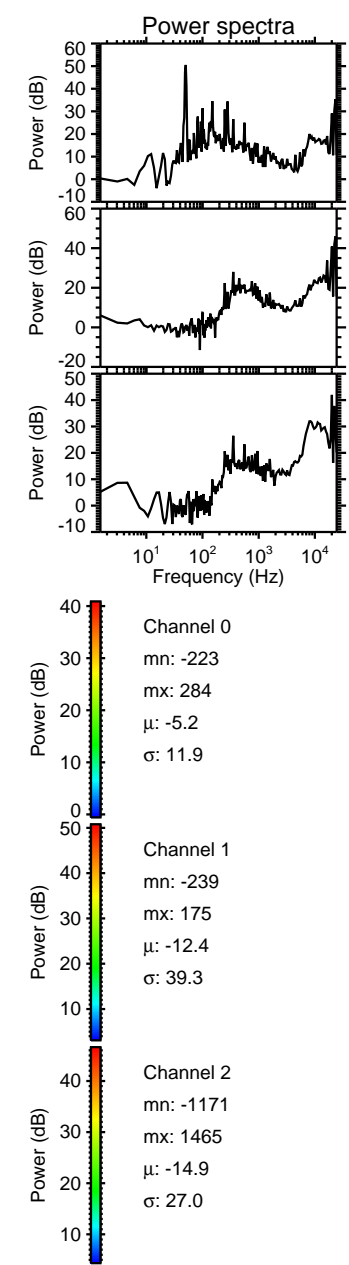
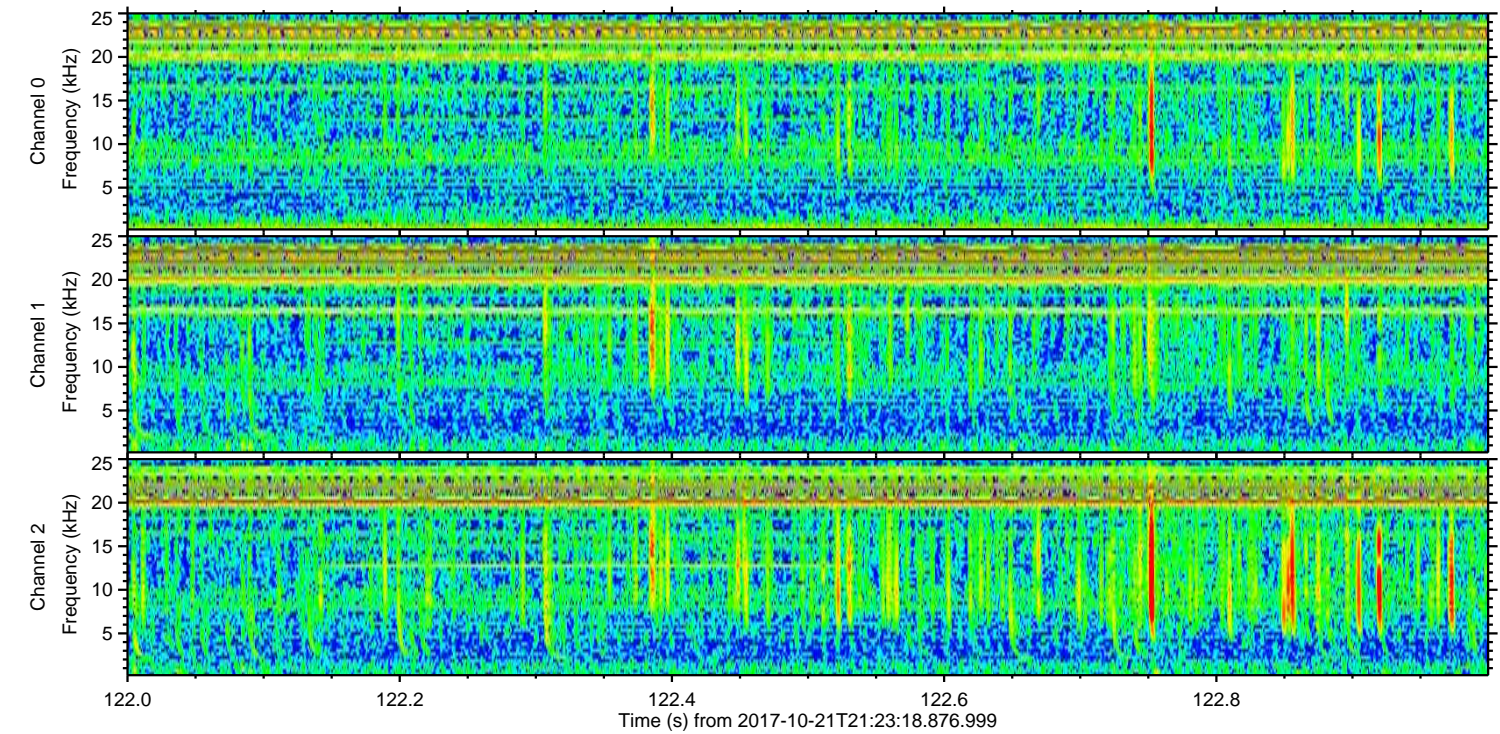
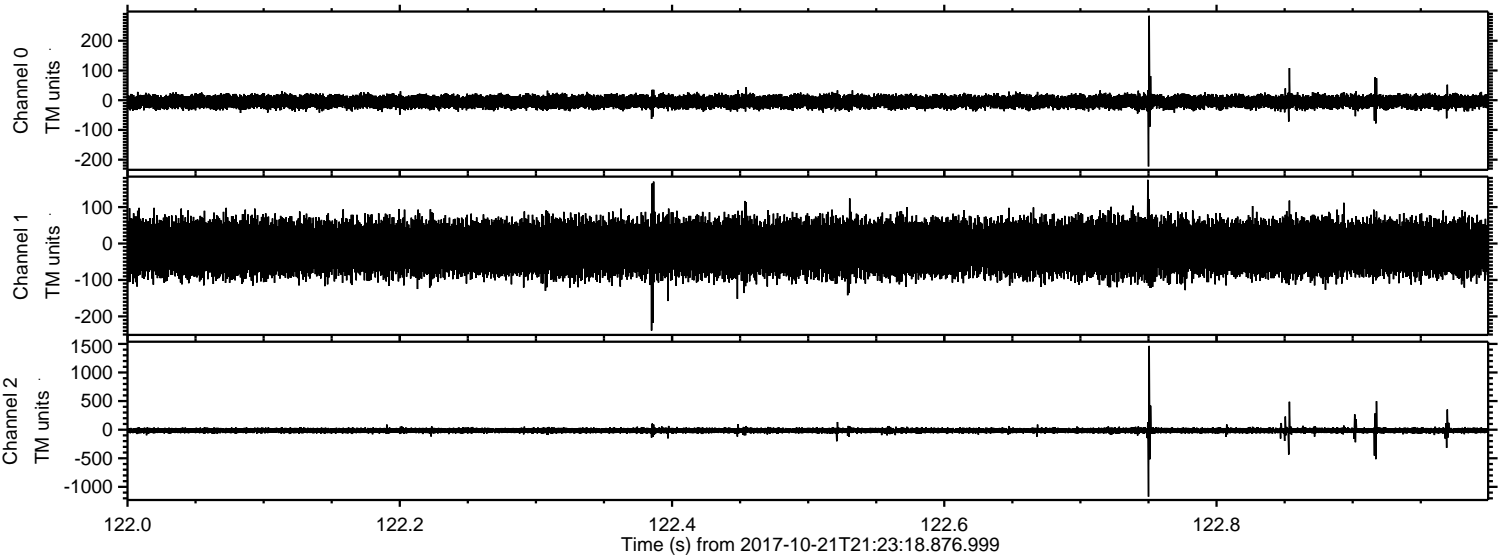

Processed Sat Oct 21 23:31:21 2017 by ELM ver.2012-10-06 from 001__elm20171021_212317__dat00.bin

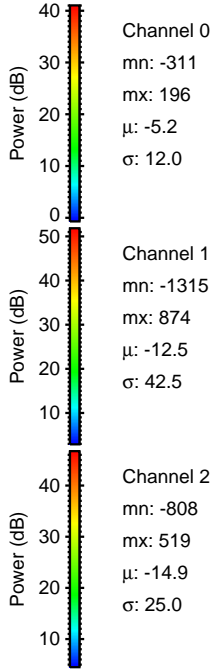
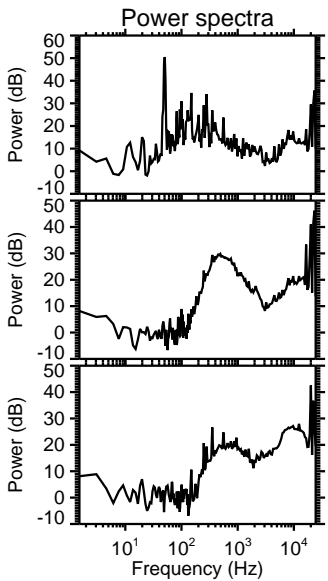
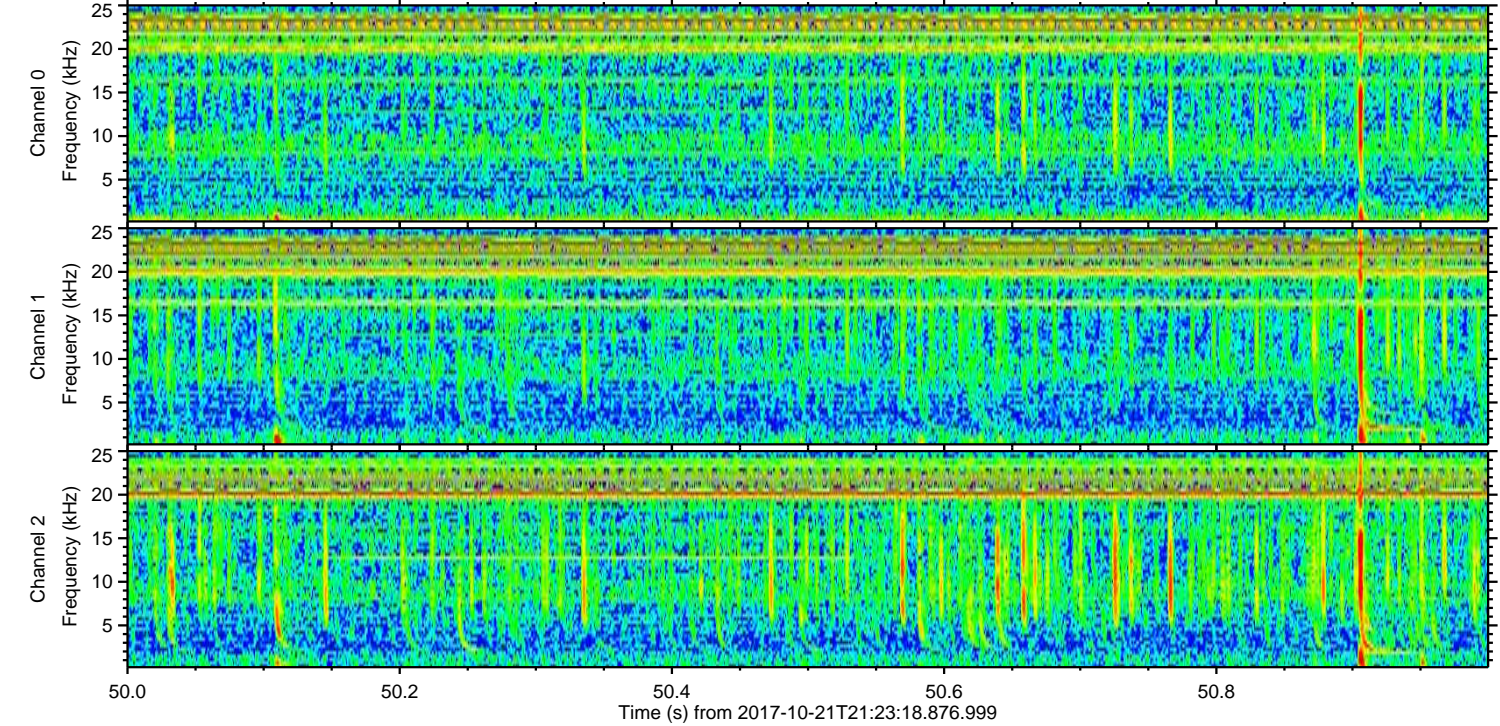
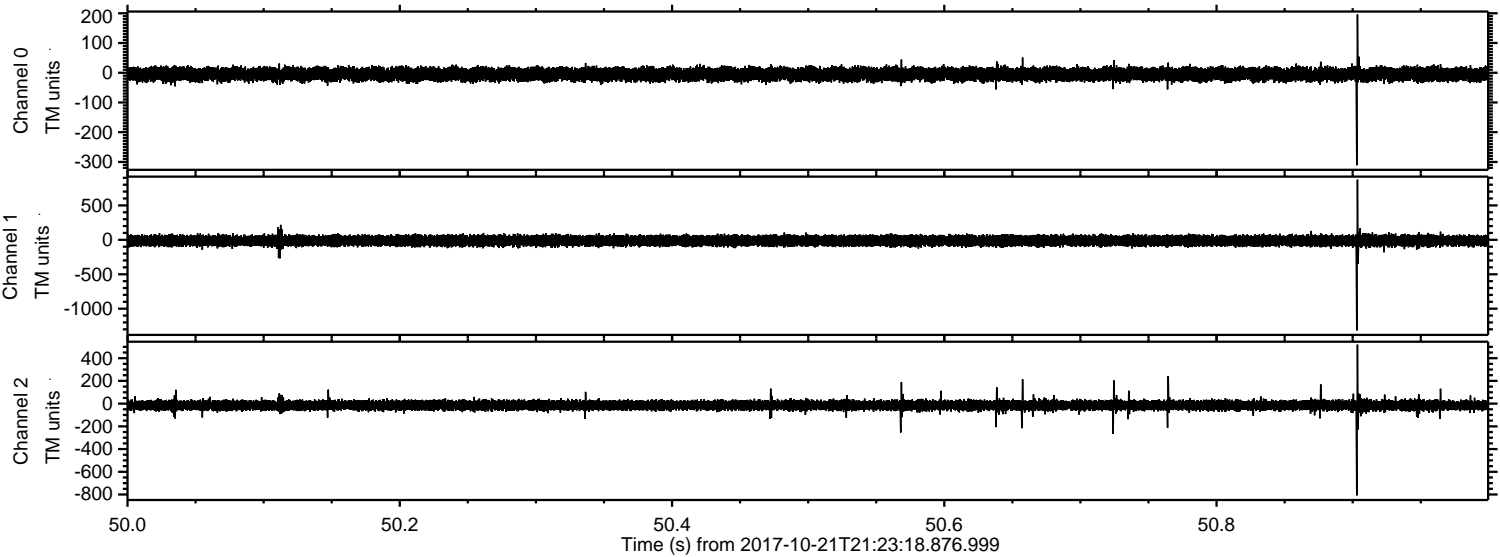

Channel 0
mn: -311
mx: 196
 μ : -5.2
 σ : 12.0

Channel 1
mn: -1315
mx: 874
 μ : -12.5
 σ : 42.5

Channel 2
mn: -808
mx: 519
 μ : -14.9
 σ : 25.0

Processed Sat Oct 21 23:31:21 2017 by ELM ver.2012-10-06 from 001__elm20171021_212317__dat00.bin

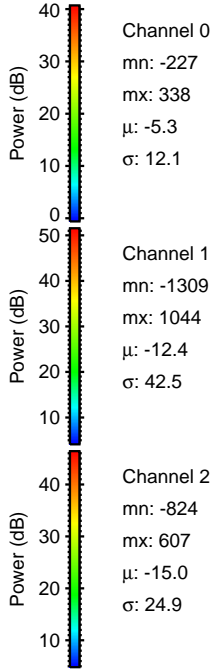
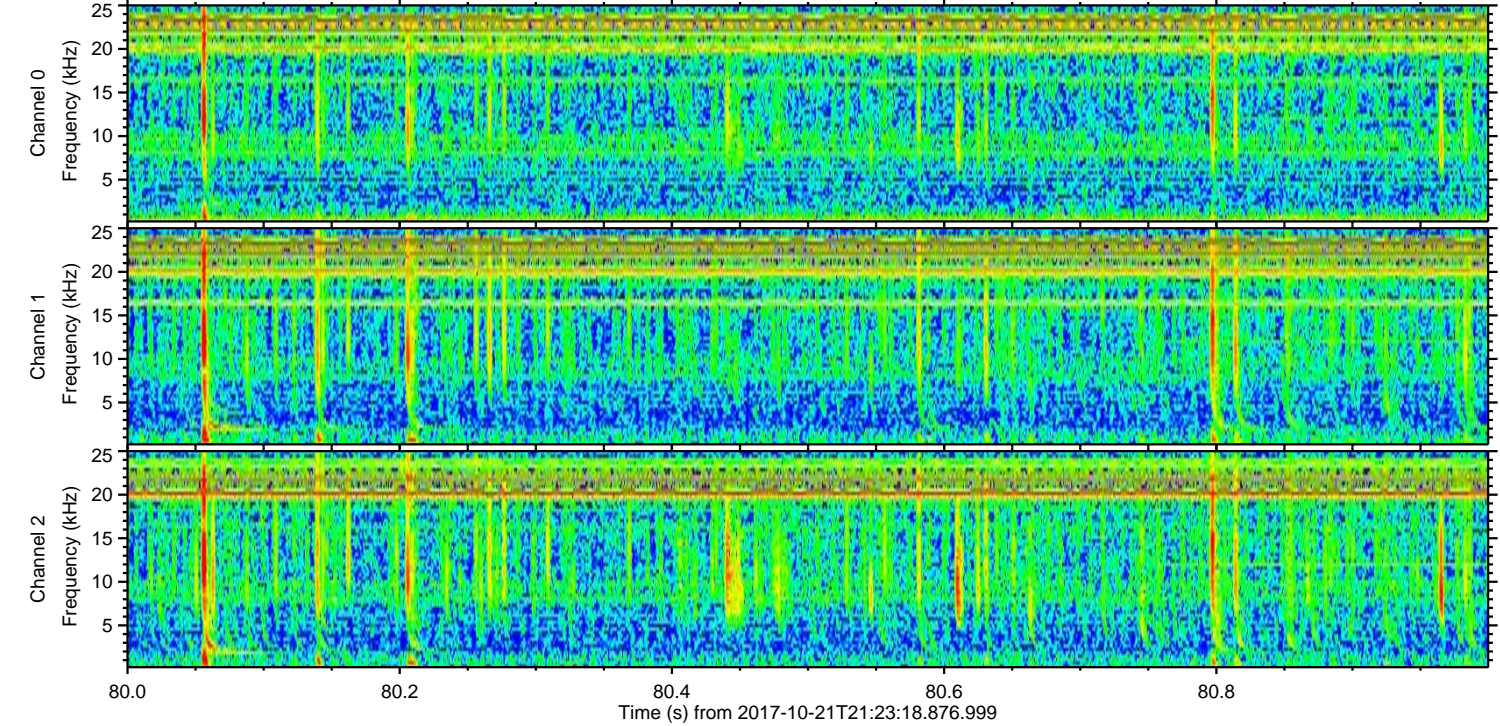
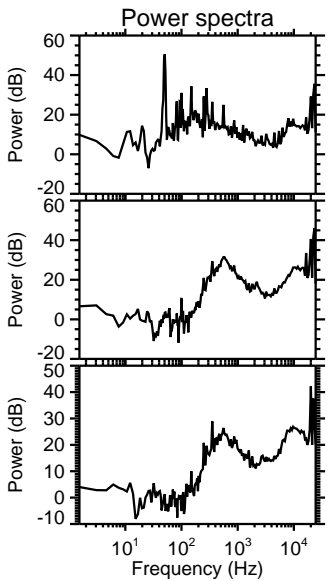
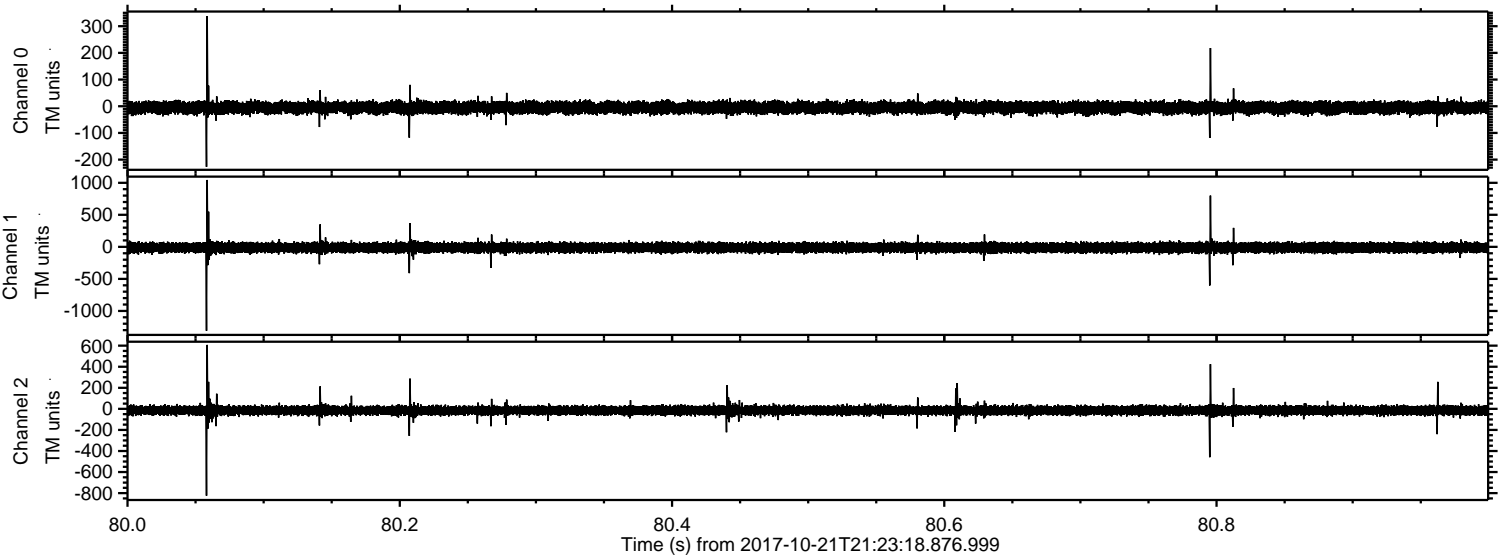

Processed Sat Oct 21 23:31:22 2017 by ELM ver.2012-10-06 from 001__elm20171021_212317__dat00.bin

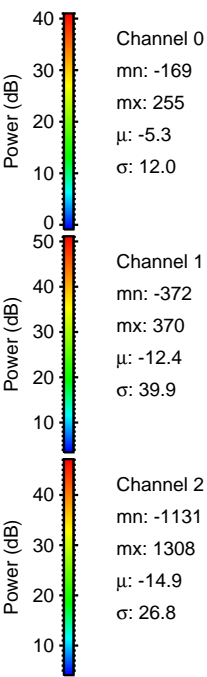
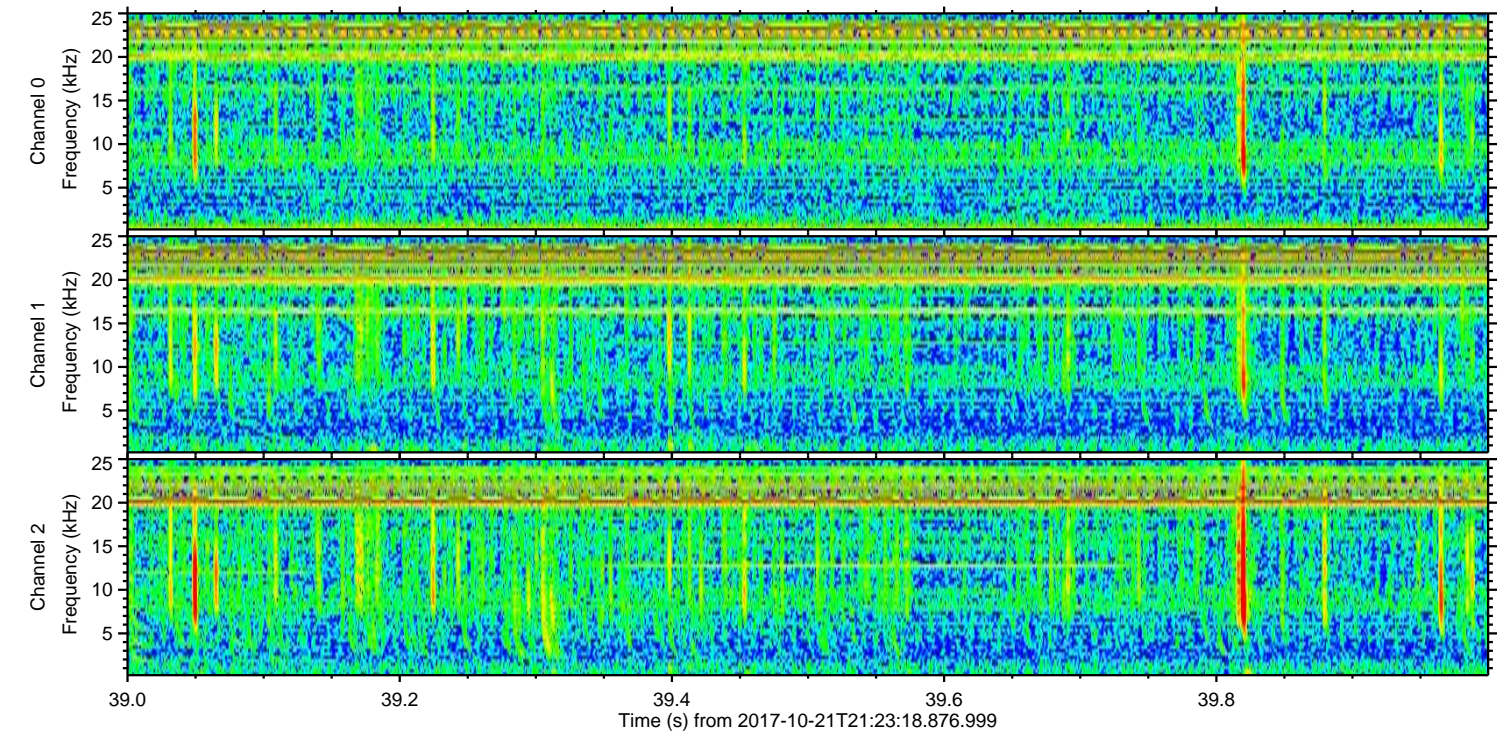
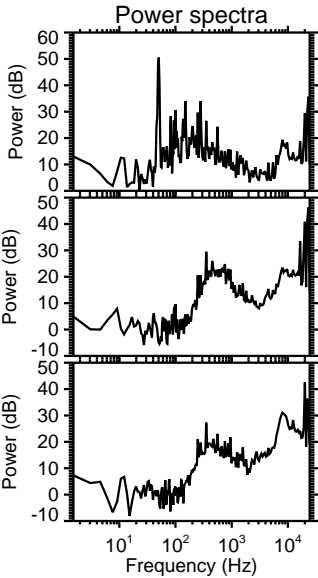
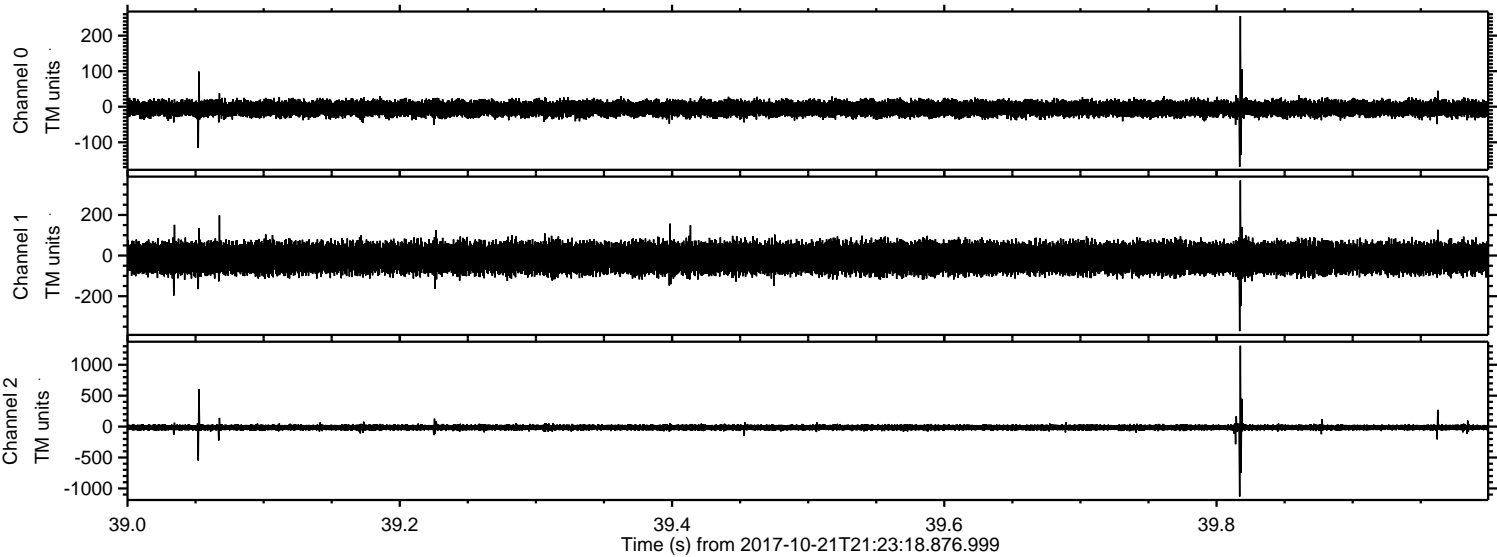

Processed Sat Oct 21 23:31:23 2017 by ELM ver.2012-10-06 from 001__elm20171021_212317__dat00.bin

