

ELMAVAN 3D WAVEFORMS (Measured data sampled at 50 kHz) 51000 packets of 144 samples from 2017-10-21T19:38:14.244.000.

Processed Sat Oct 21 21:46:09 2017 by ELM ver.2012-10-06 from 001__elm20171021_193813__dat00.bin

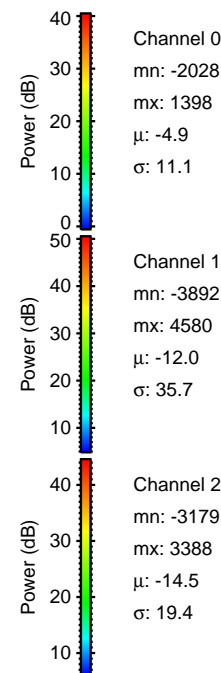
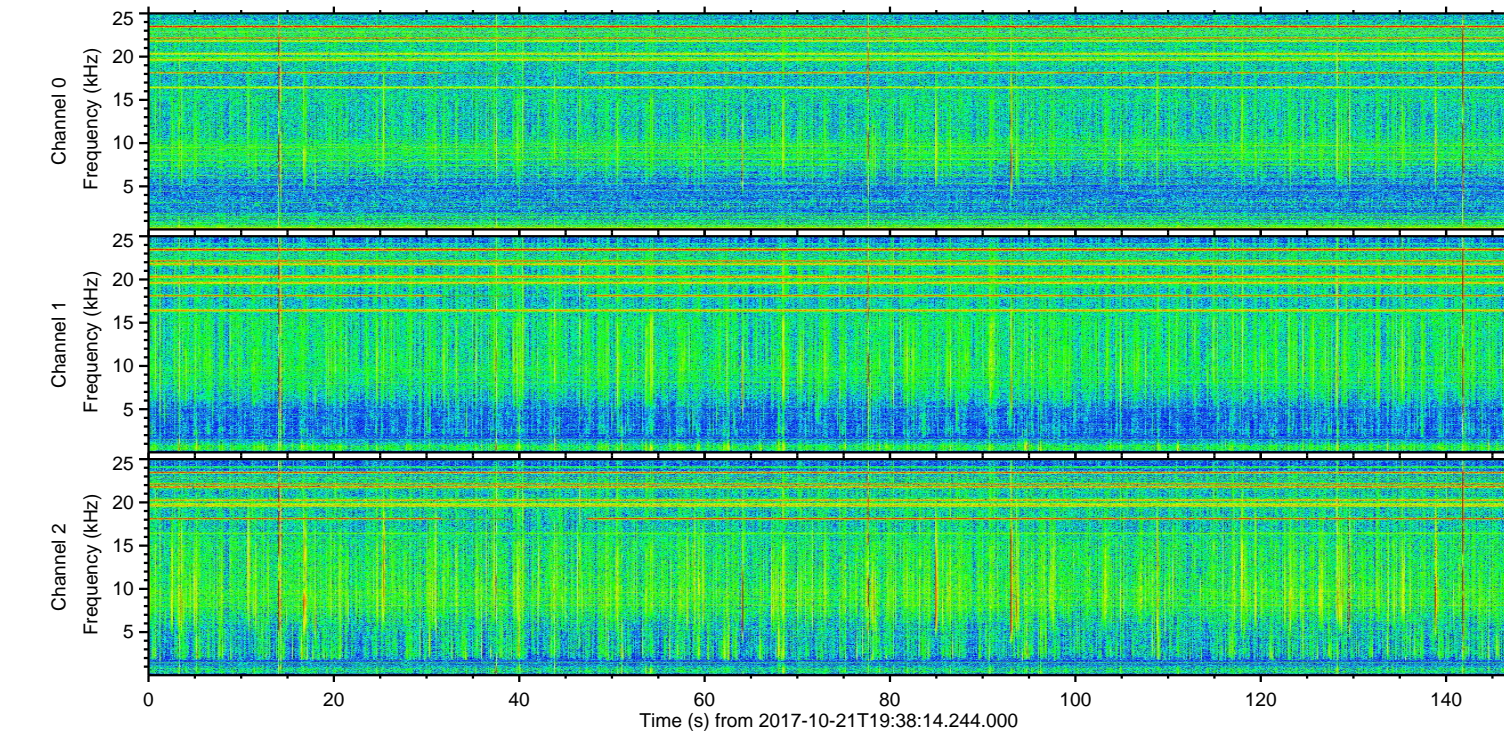
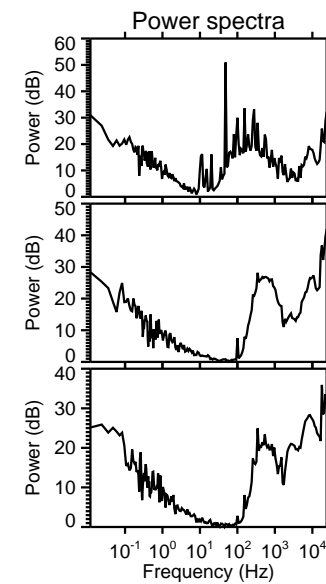
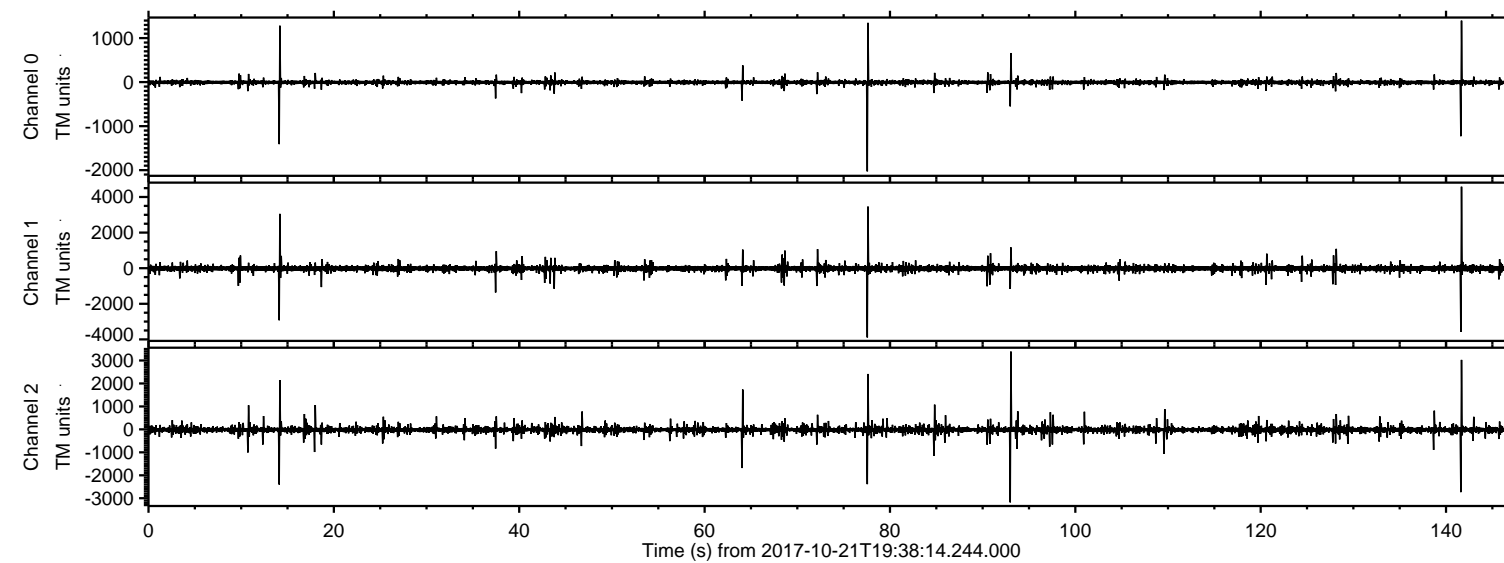

ELMAVAN 3D WAVEFORMS (Measured data sampled at 50 kHz) 51000 packets of 144 samples from 2017-10-21T19:38:14.244.000. Part 142/147

Processed Sat Oct 21 21:46:16 2017 by ELM ver.2012-10-06 from 001__elm20171021_193813__dat00.bin

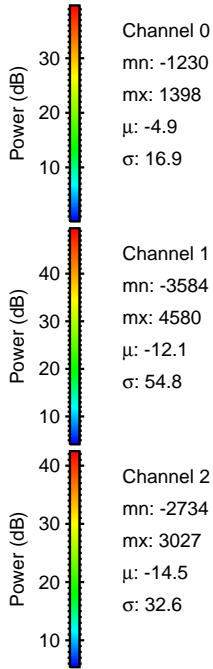
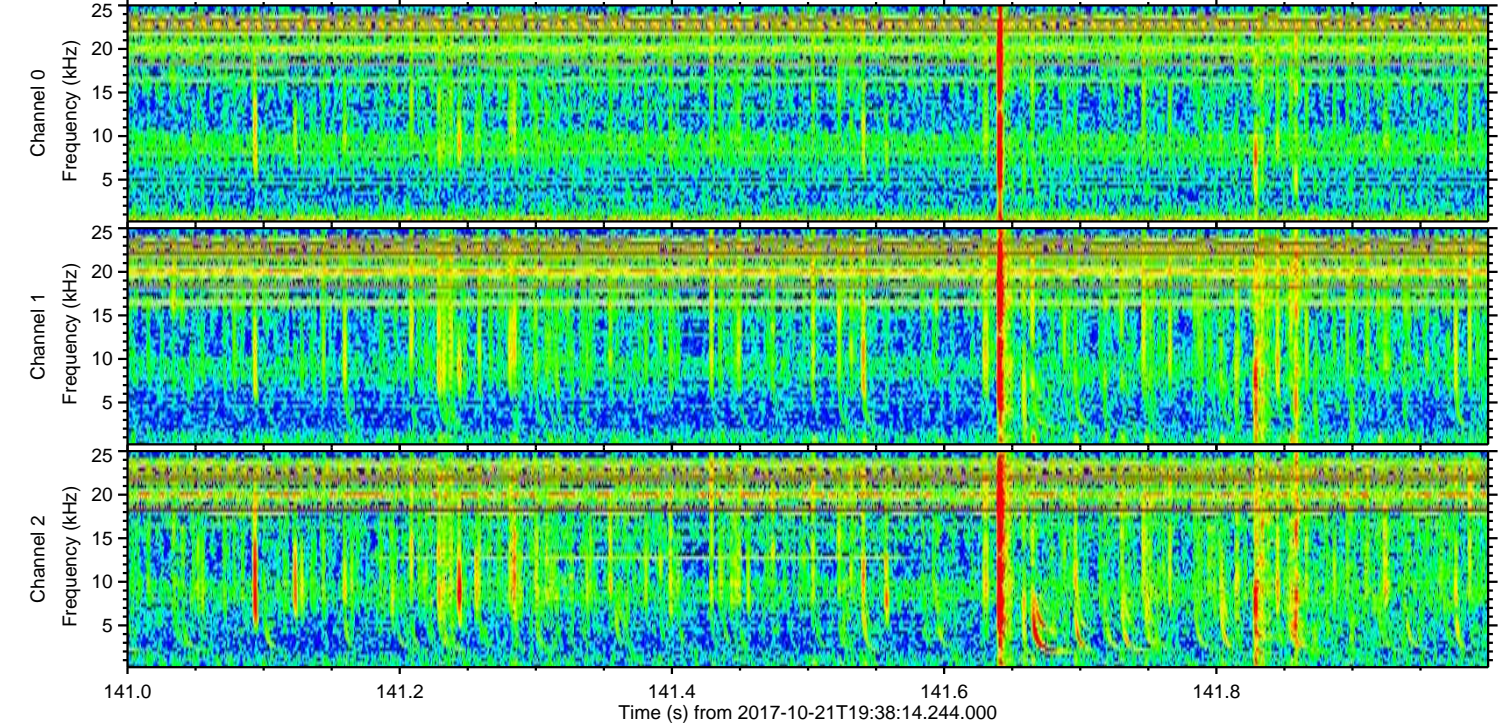
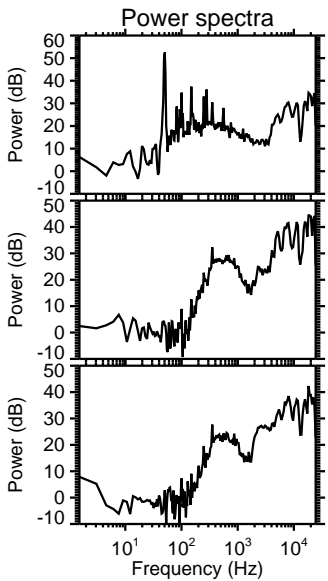
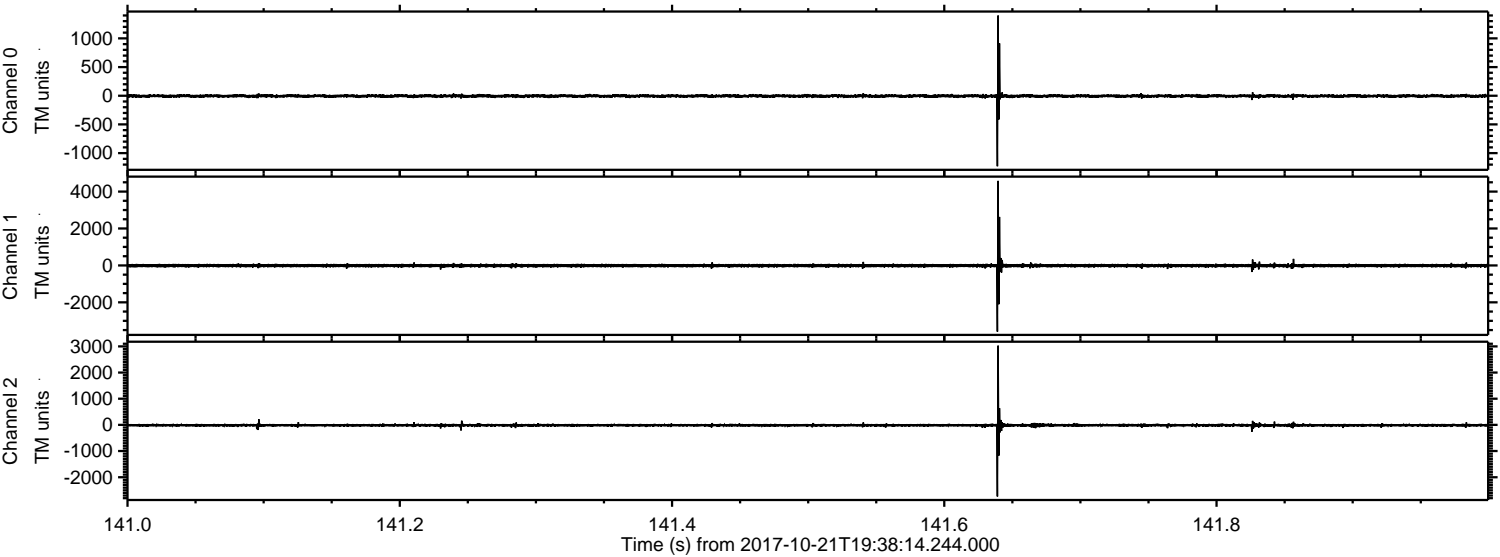

Processed Sat Oct 21 21:46:17 2017 by ELM ver.2012-10-06 from 001__elm20171021_193813__dat00.bin

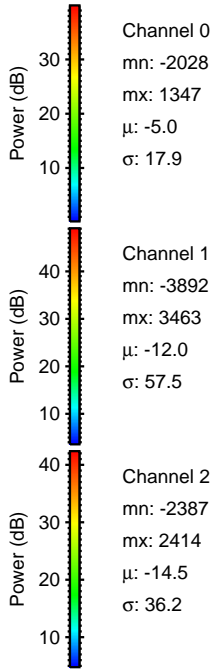
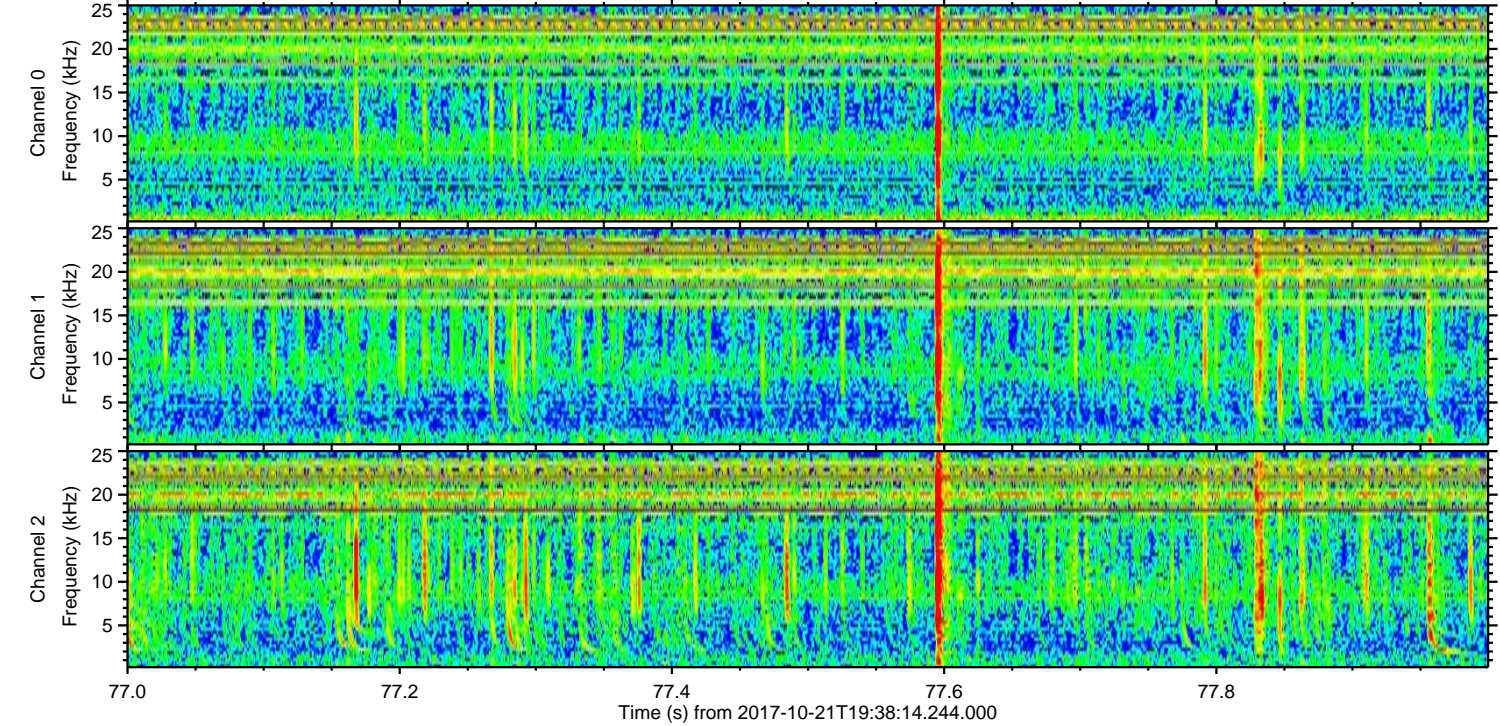
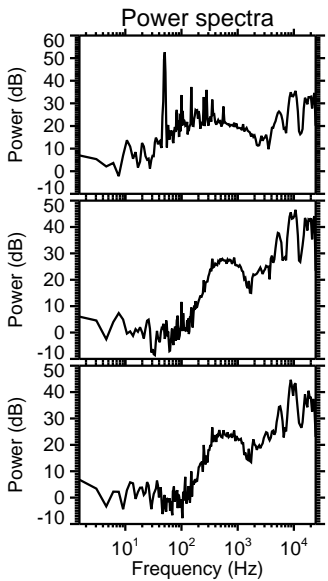
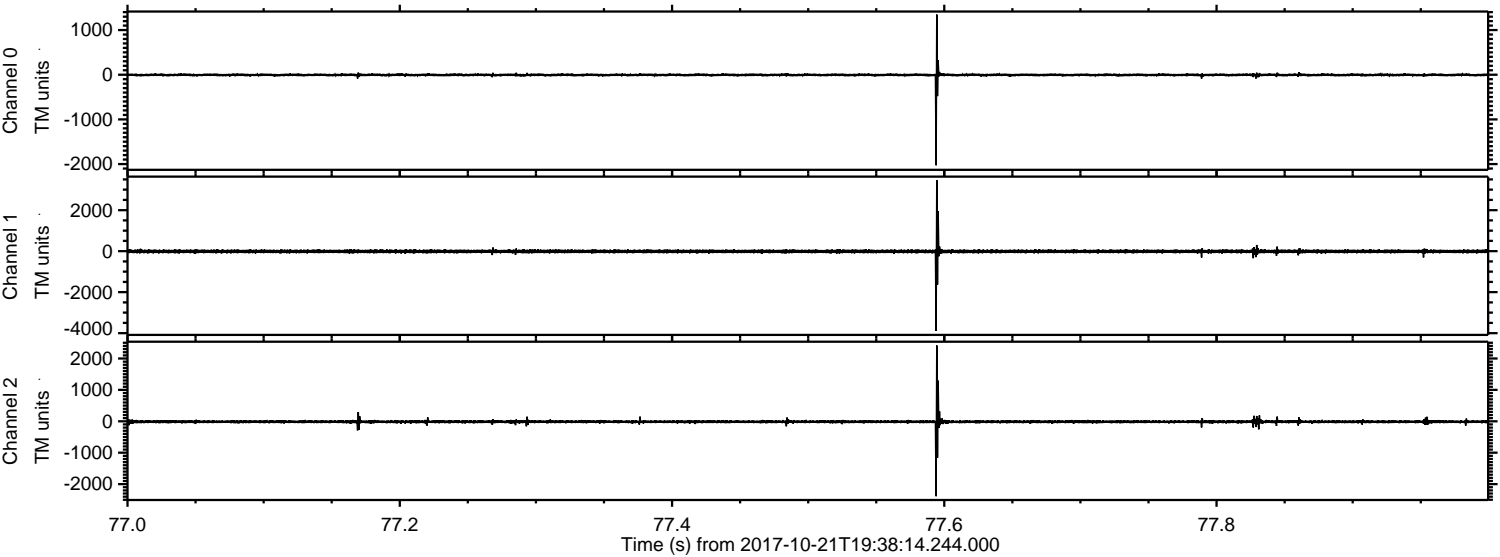

Processed Sat Oct 21 21:46:18 2017 by ELM ver.2012-10-06 from 001__elm20171021_193813__dat00.bin

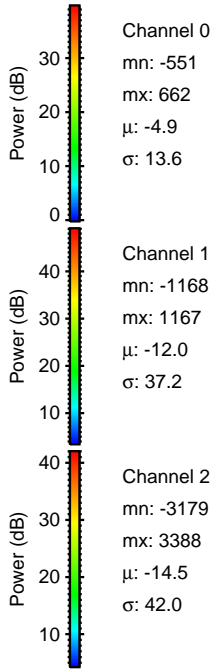
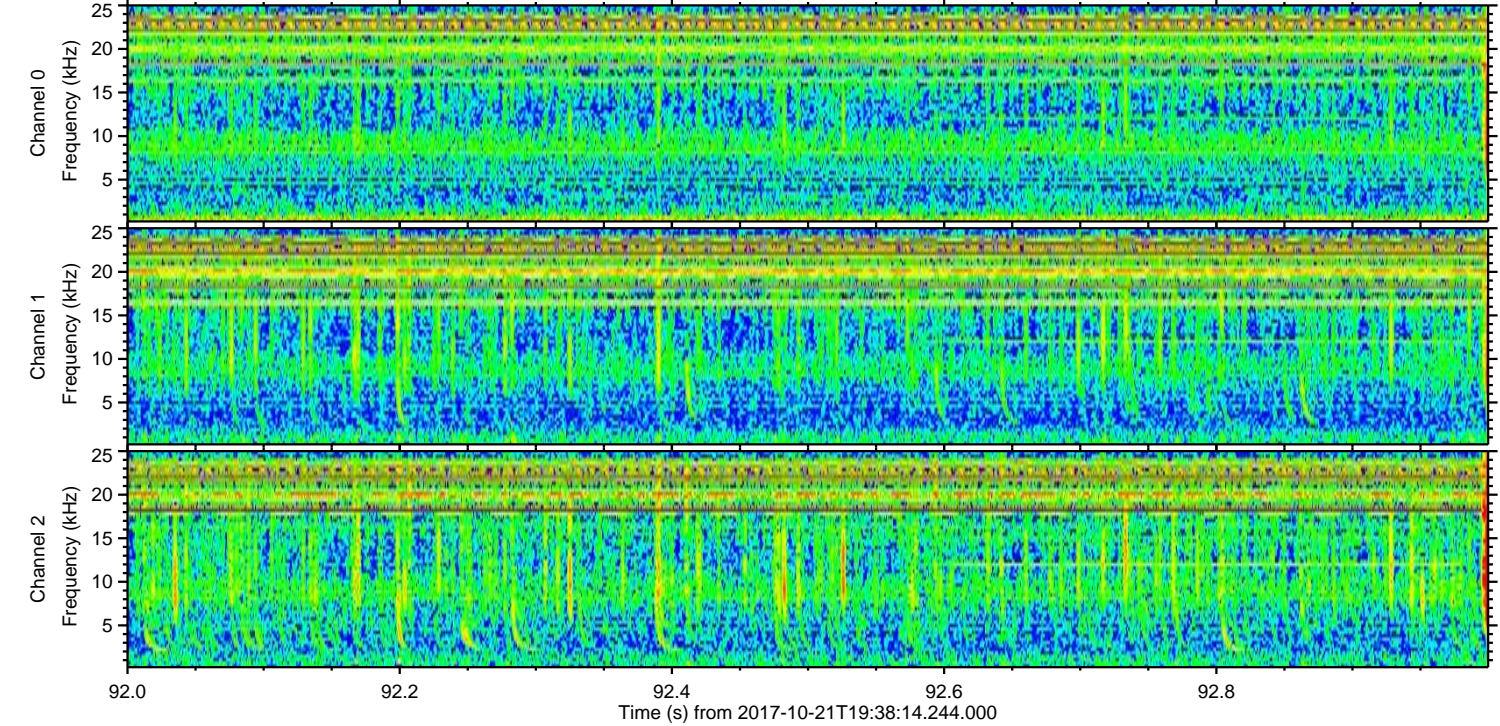
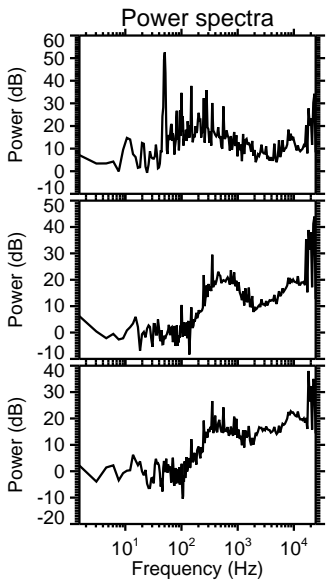
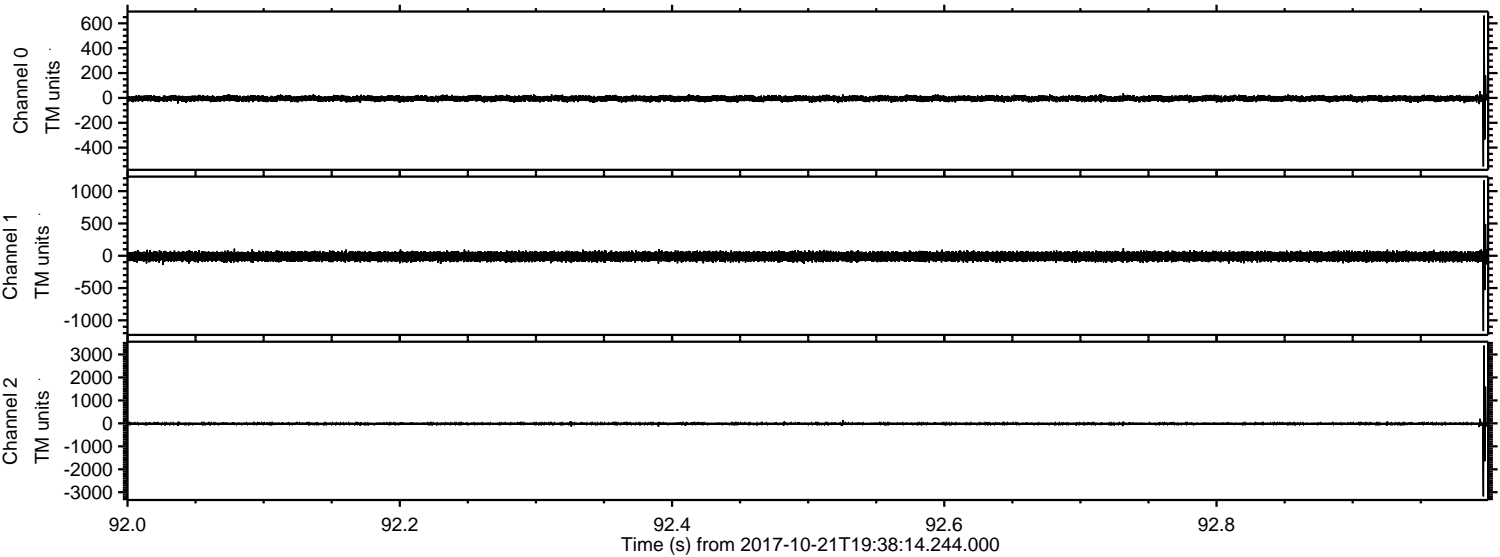

ELMAVAN 3D WAVEFORMS (Measured data sampled at 50 kHz) 51000 packets of 144 samples from 2017-10-21T19:38:14.244.000. Part 15/147

Processed Sat Oct 21 21:46:18 2017 by ELM ver.2012-10-06 from 001__elm20171021_193813__dat00.bin

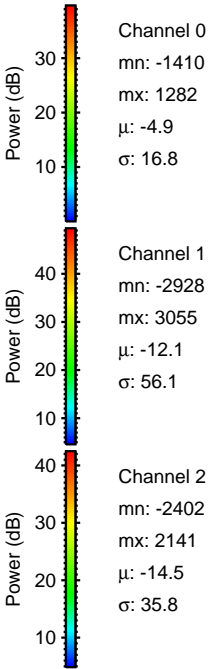
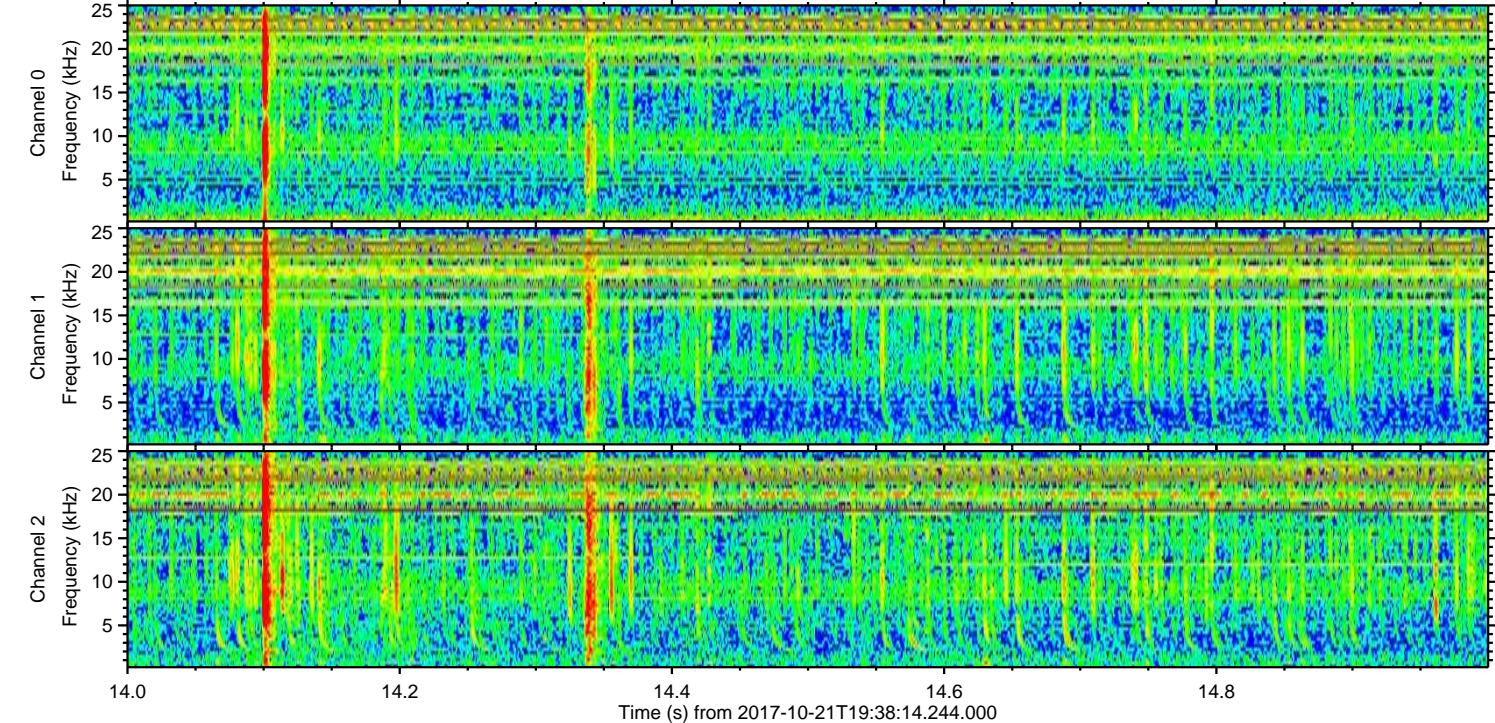
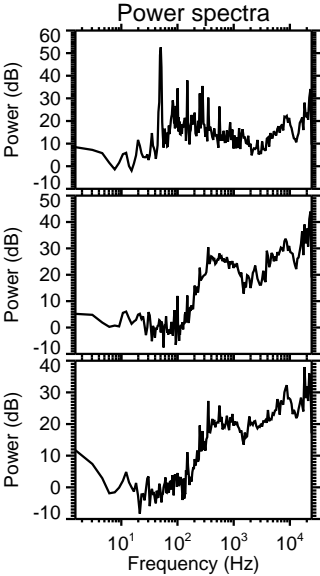
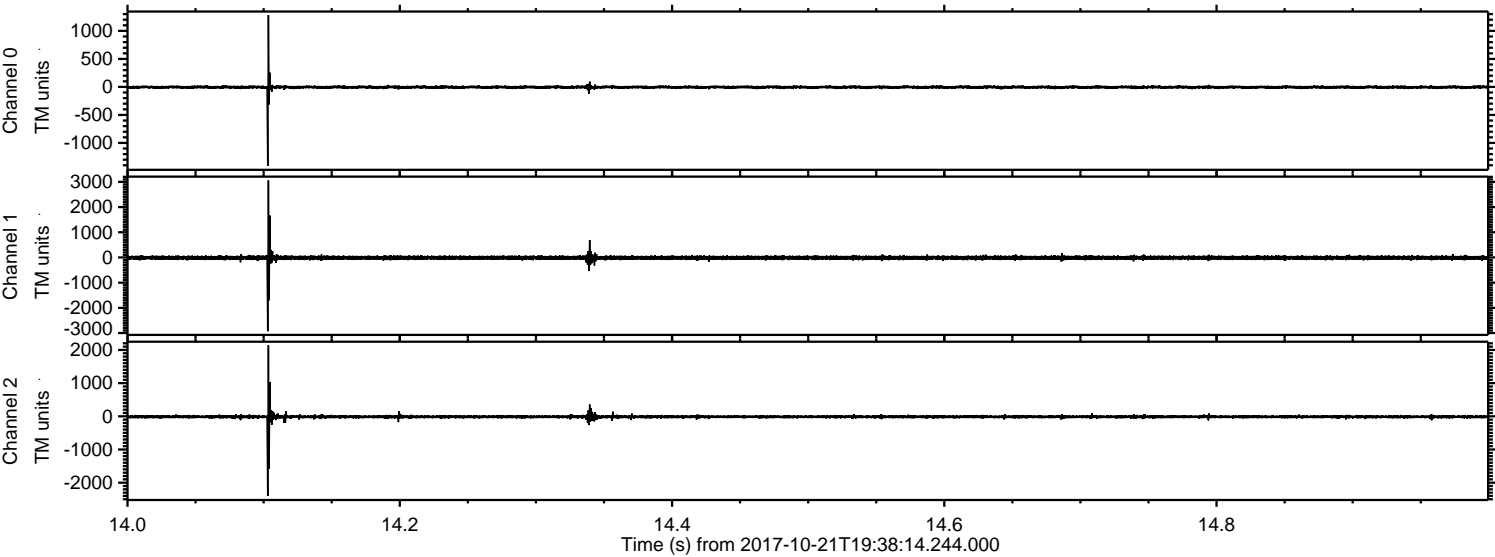

Processed Sat Oct 21 21:46:19 2017 by ELM ver.2012-10-06 from 001__elm20171021_193813__dat00.bin

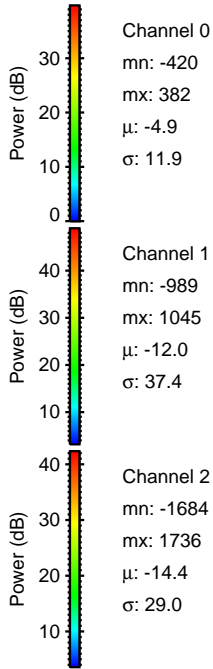
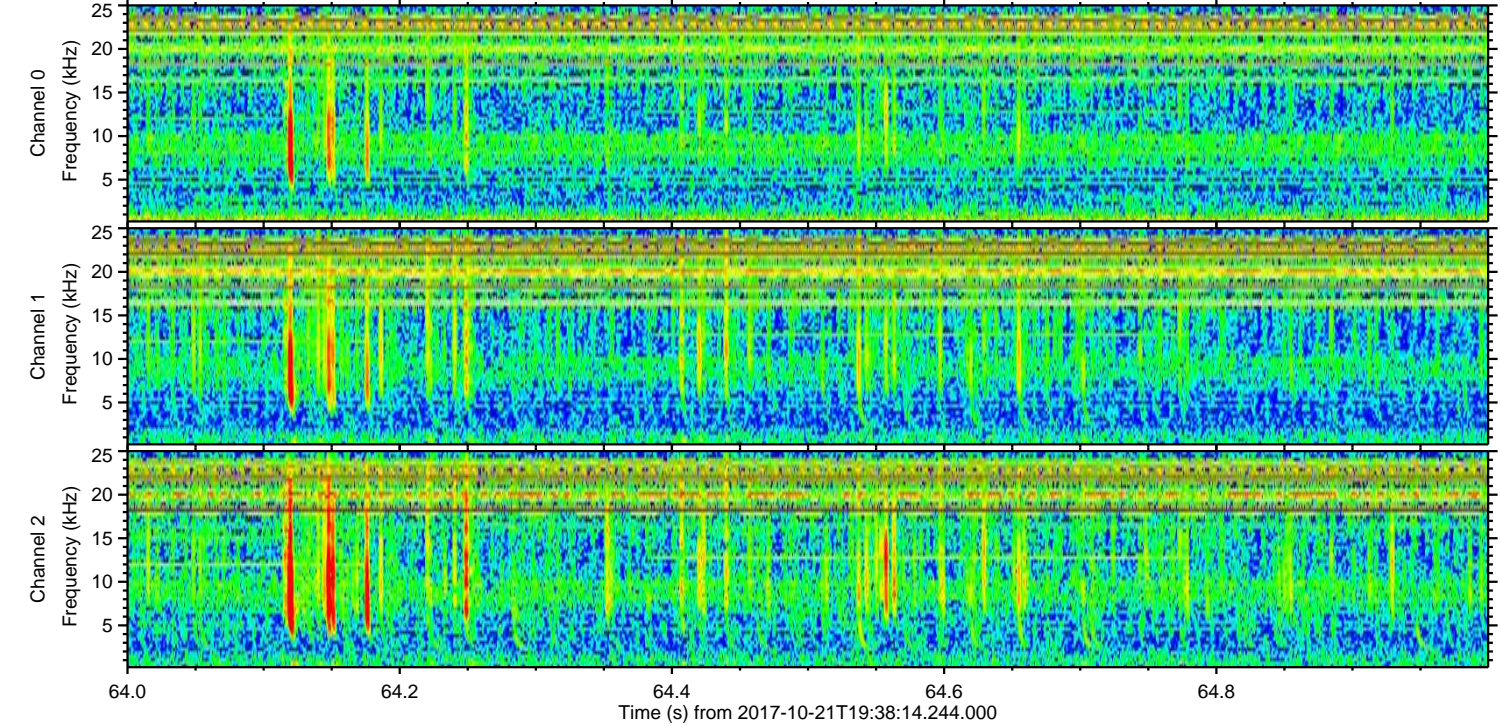
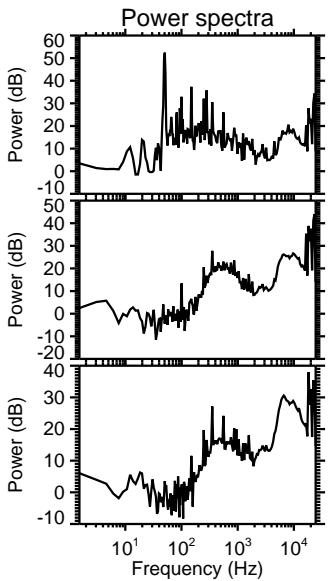
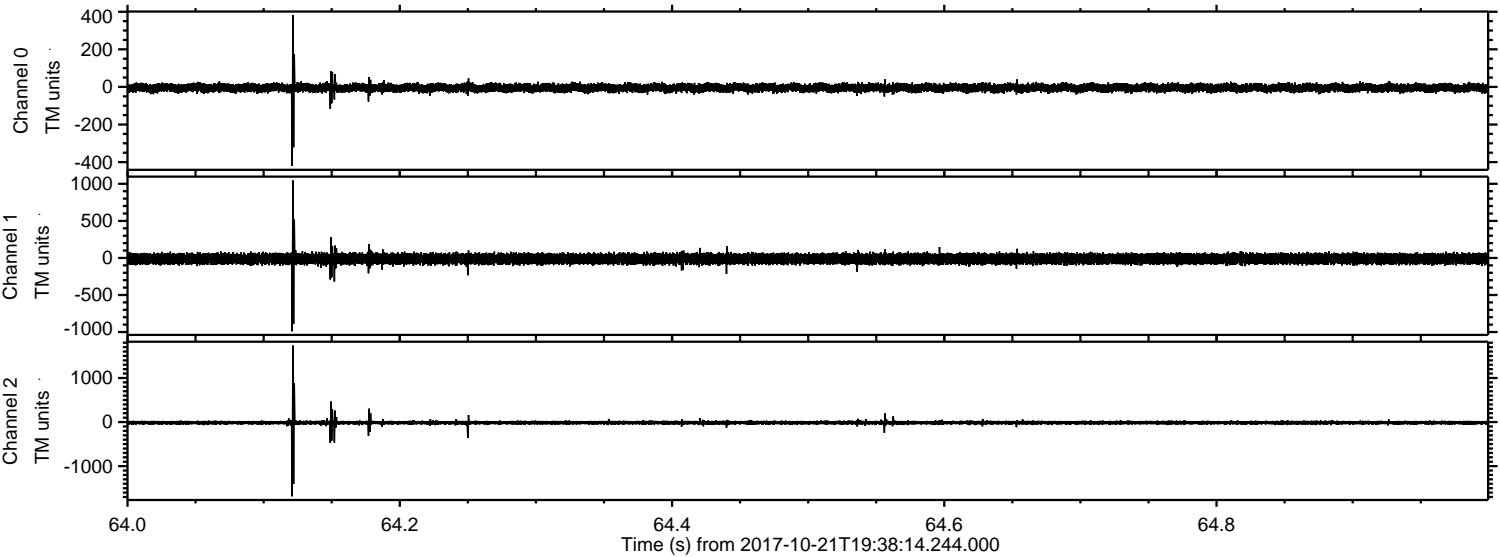

ELMAVAN 3D WAVEFORMS (Measured data sampled at 50 kHz) 51000 packets of 144 samples from 2017-10-21T19:38:14.244.000. Part 38/147

Processed Sat Oct 21 21:46:20 2017 by ELM ver.2012-10-06 from 001__elm20171021_193813__dat00.bin

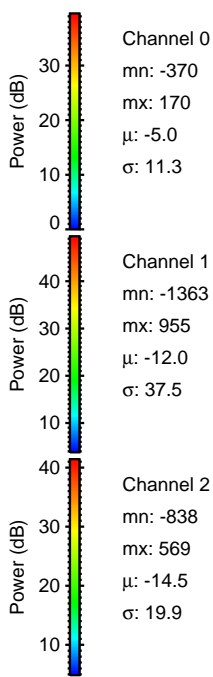
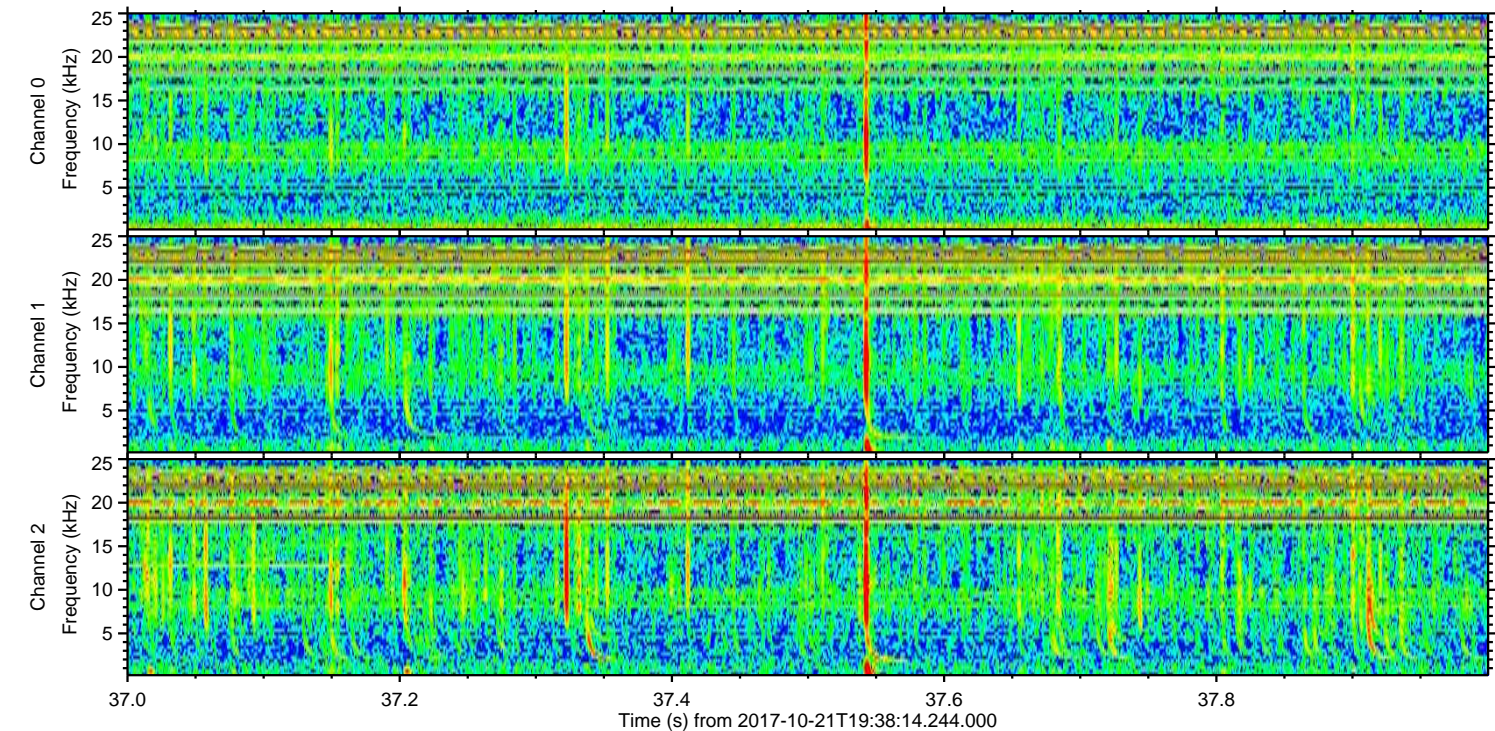
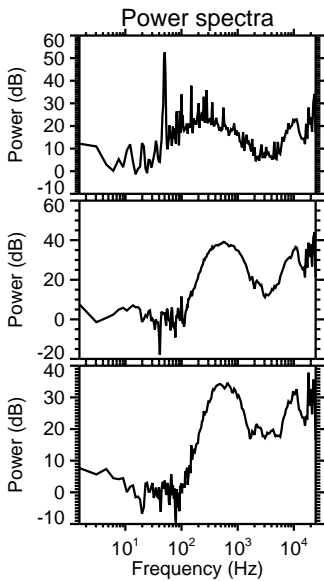
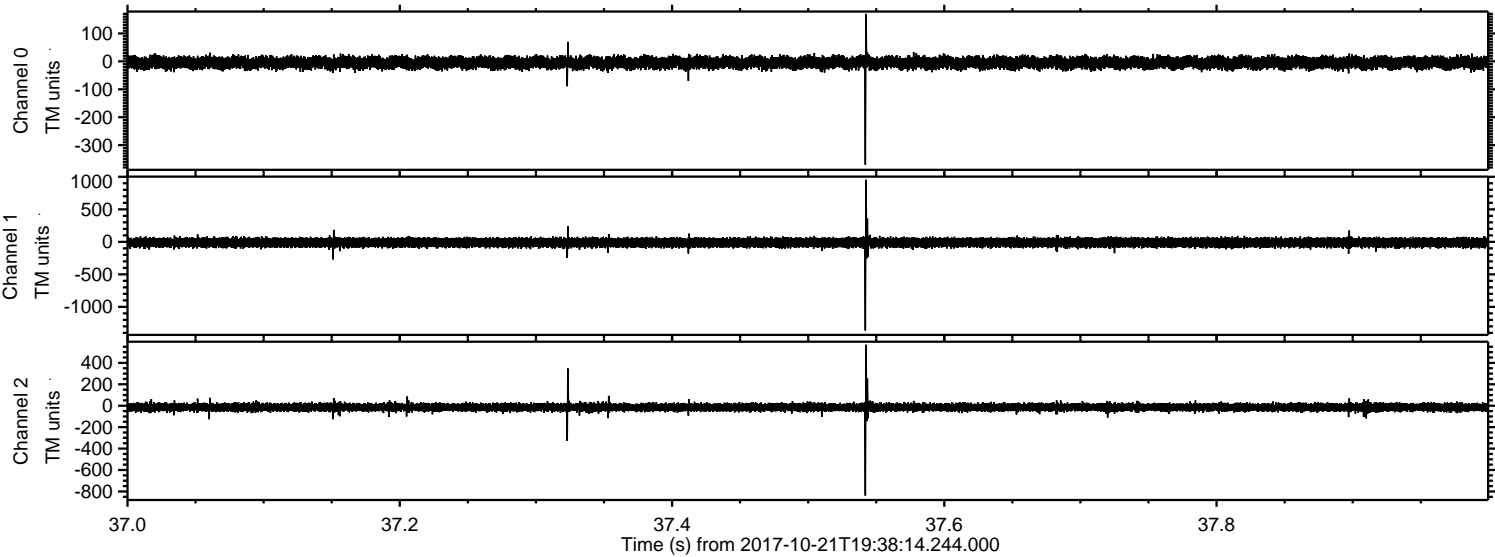

Processed Sat Oct 21 21:46:21 2017 by ELM ver.2012-10-06 from 001__elm20171021_193813__dat00.bin

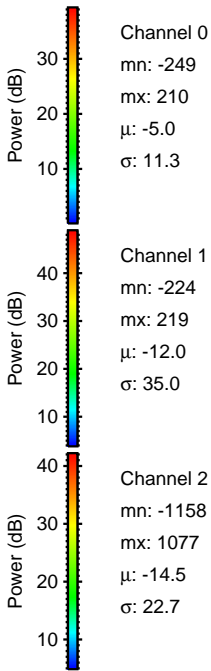
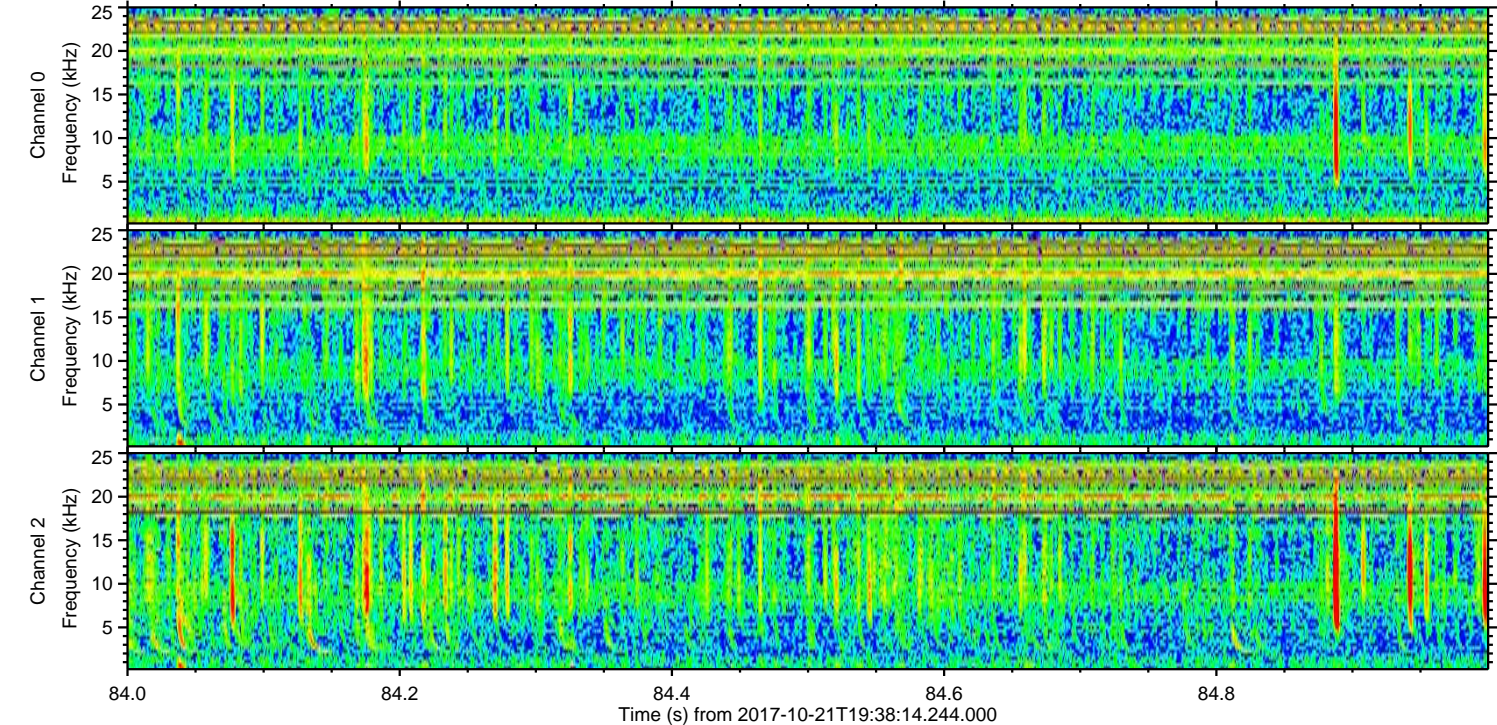
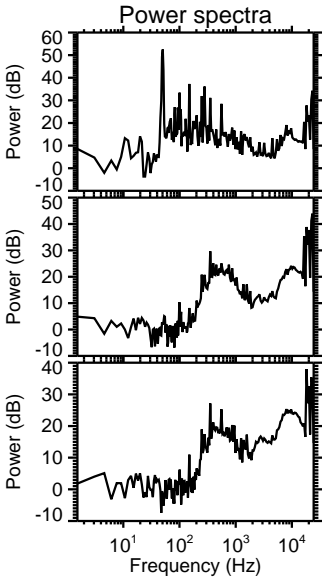
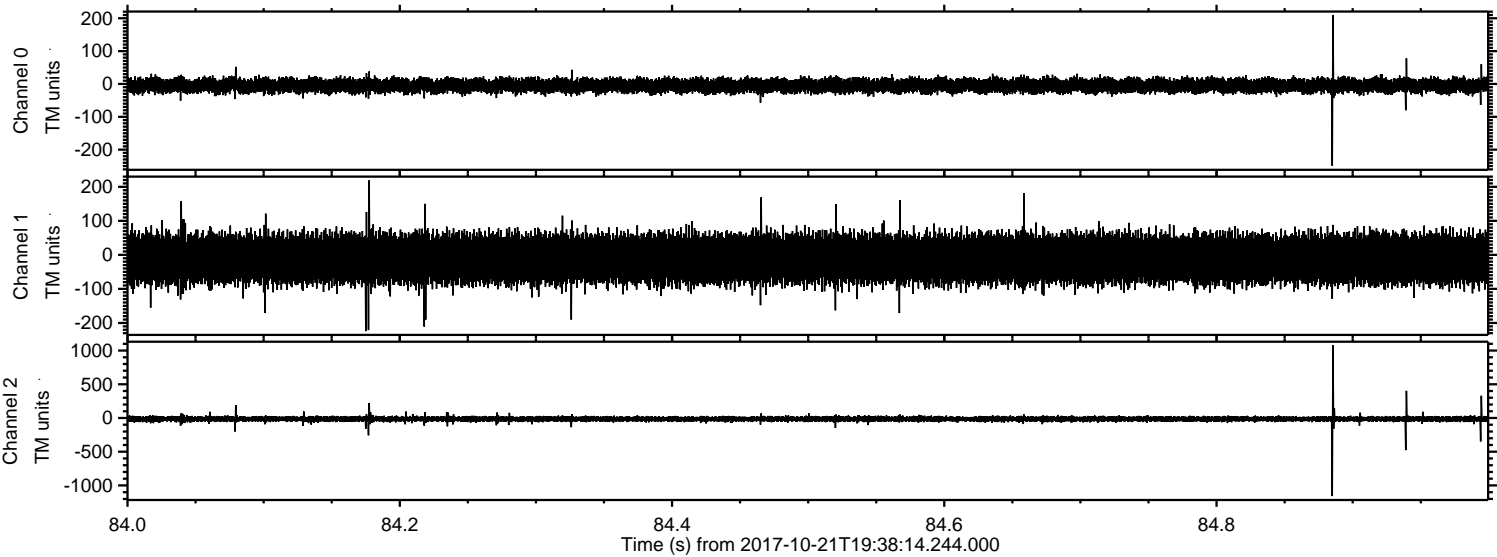

Processed Sat Oct 21 21:46:22 2017 by ELM ver.2012-10-06 from 001__elm20171021_193813__dat00.bin

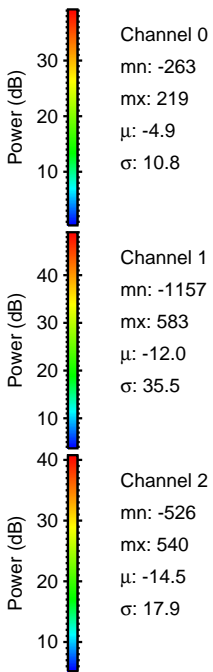
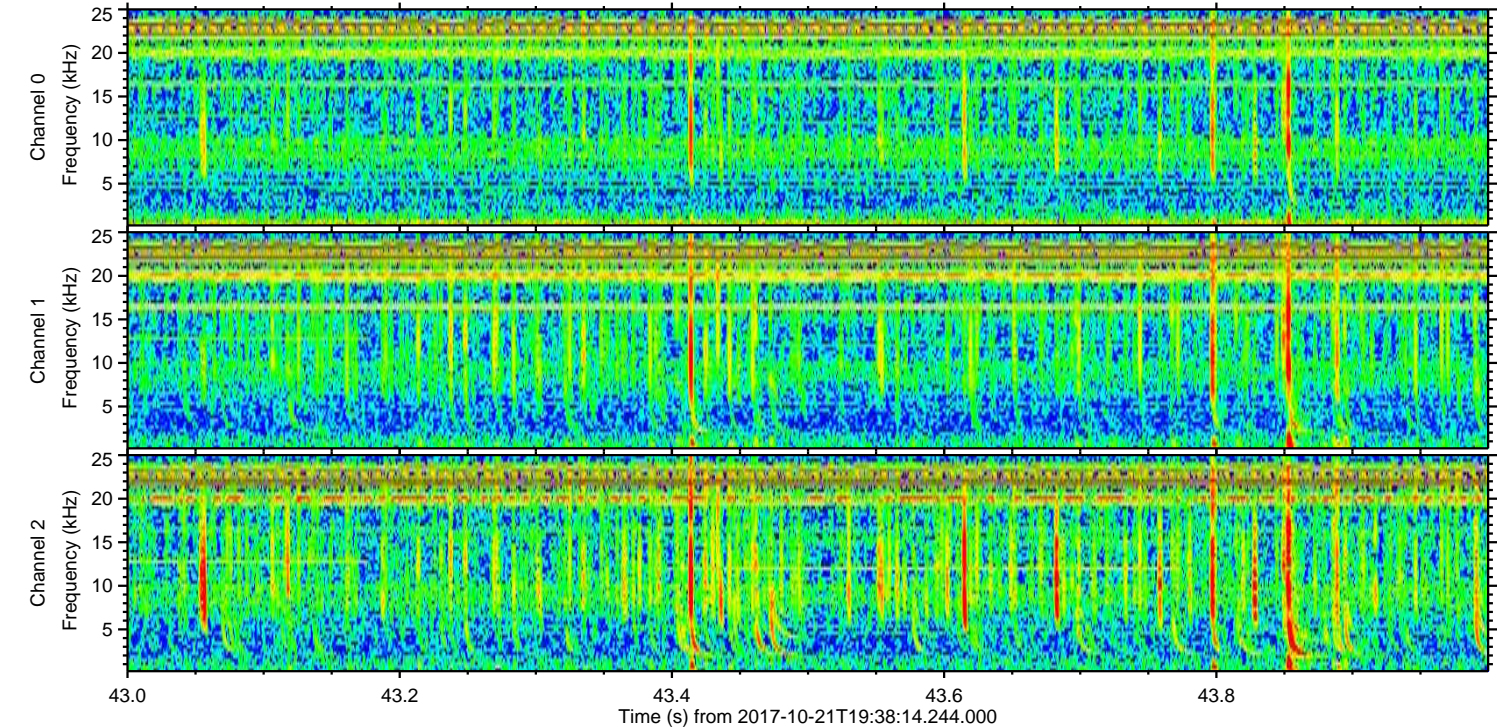
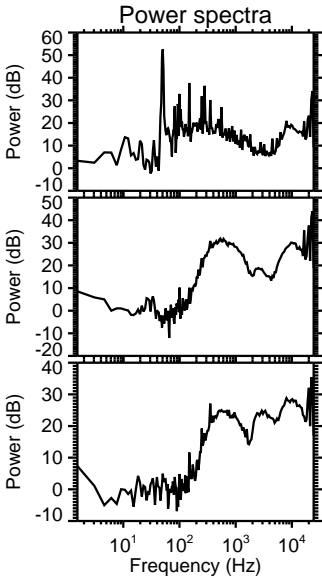
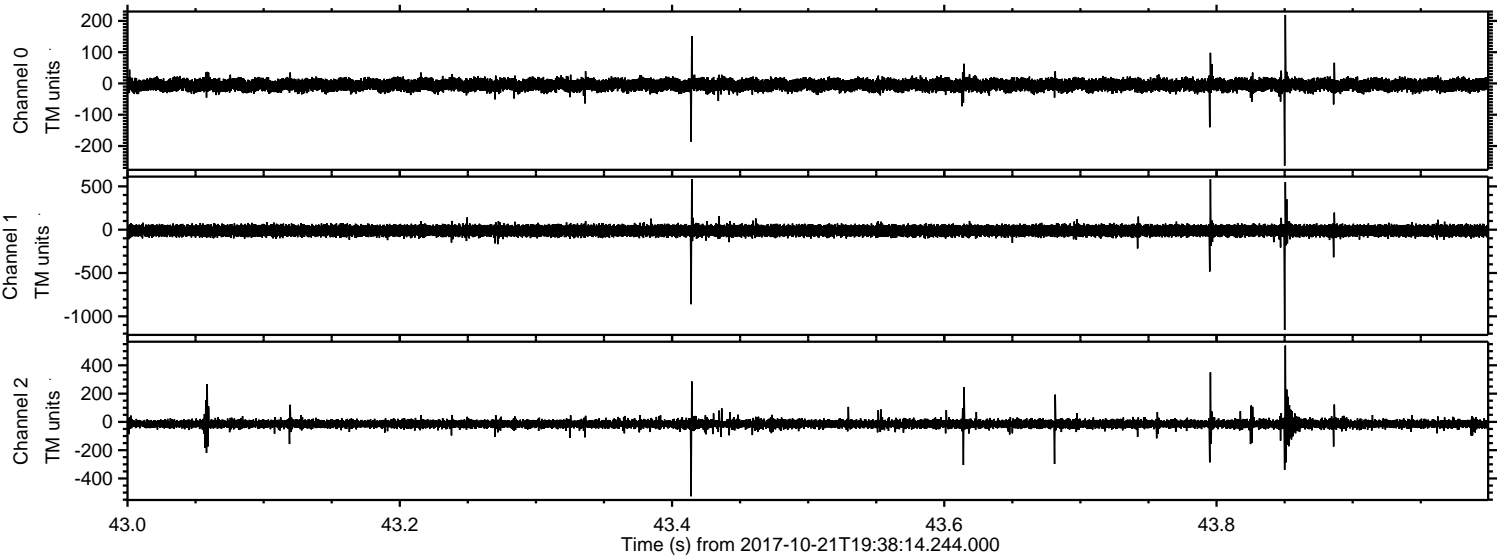

Processed Sat Oct 21 21:46:22 2017 by ELM ver.2012-10-06 from 001__elm20171021_193813__dat00.bin

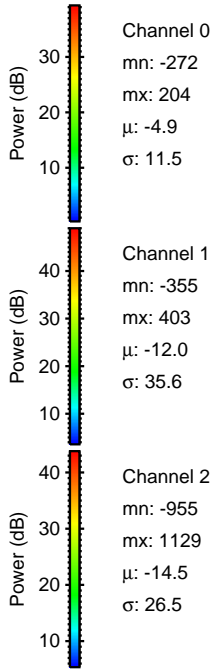
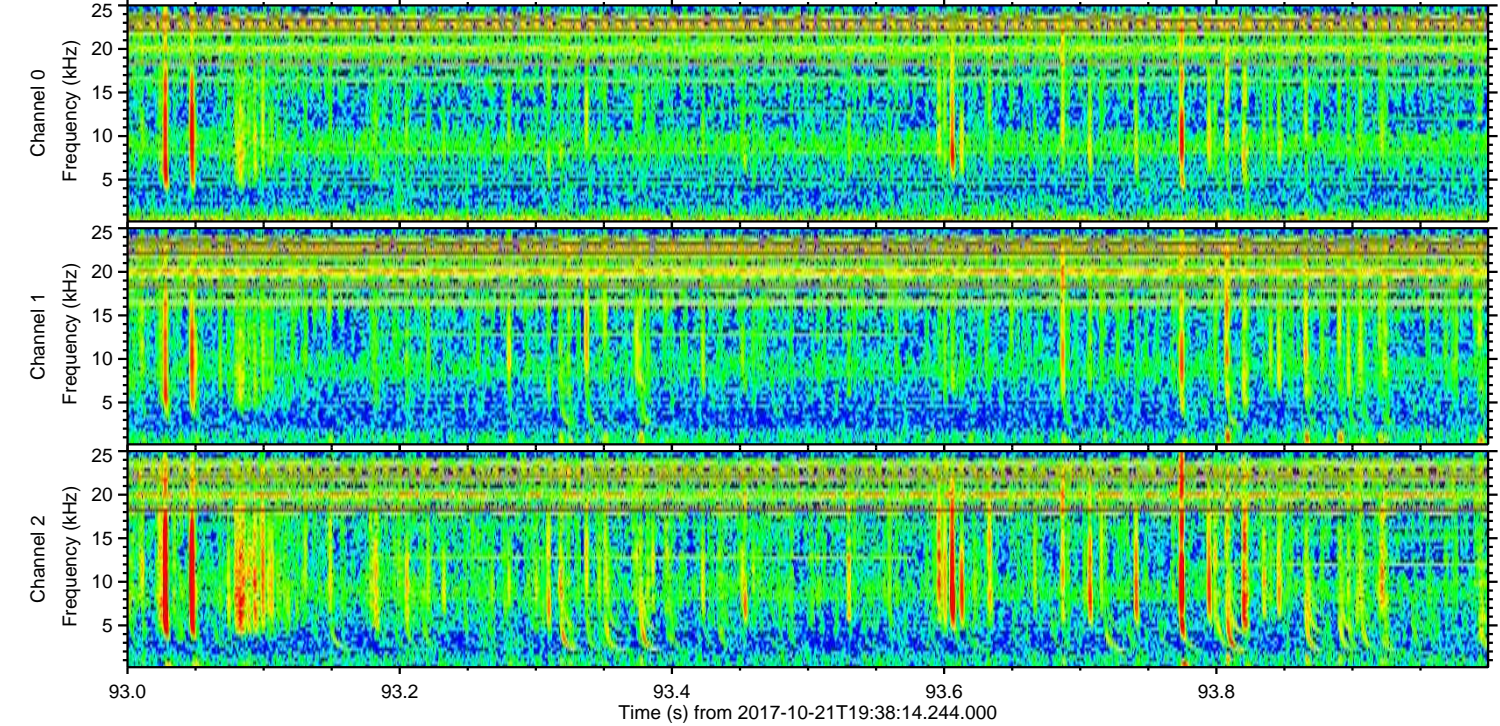
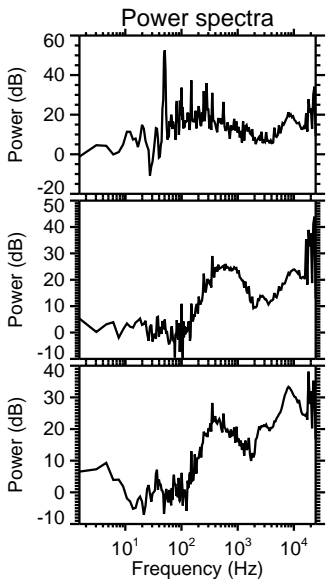
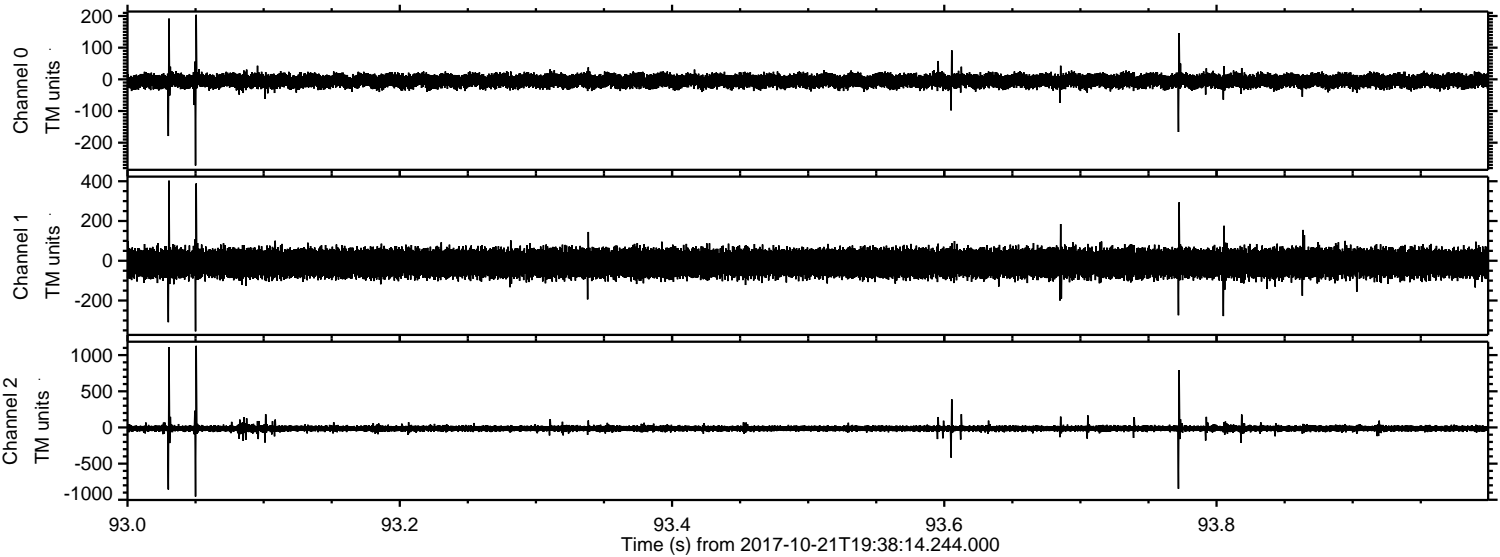

Processed Sat Oct 21 21:46:23 2017 by ELM ver.2012-10-06 from 001__elm20171021_193813__dat00.bin

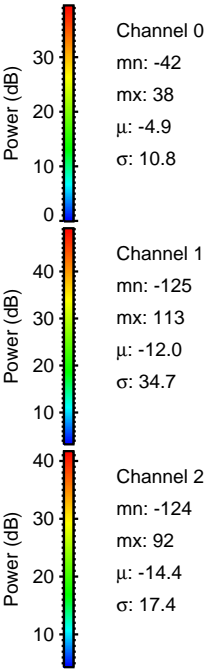
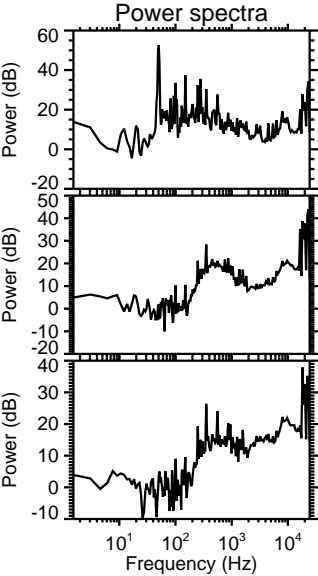
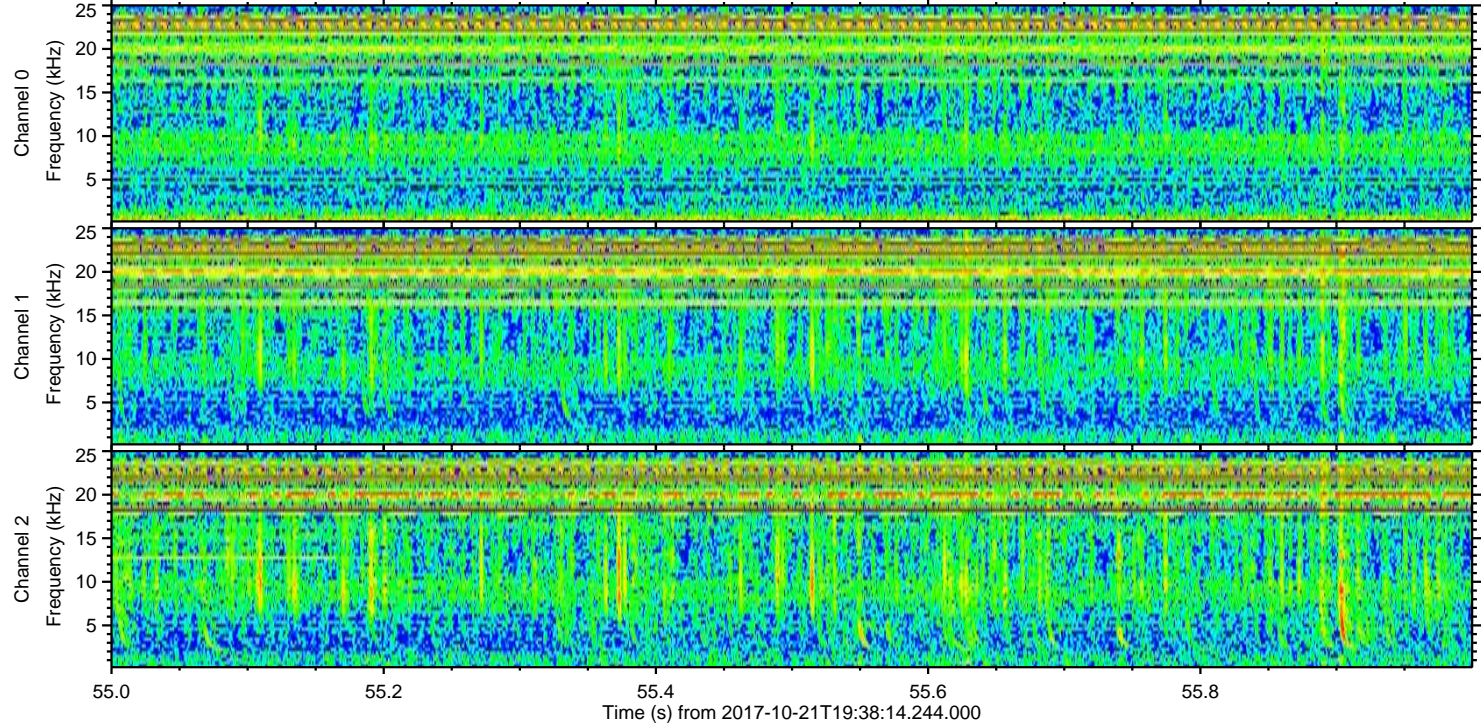
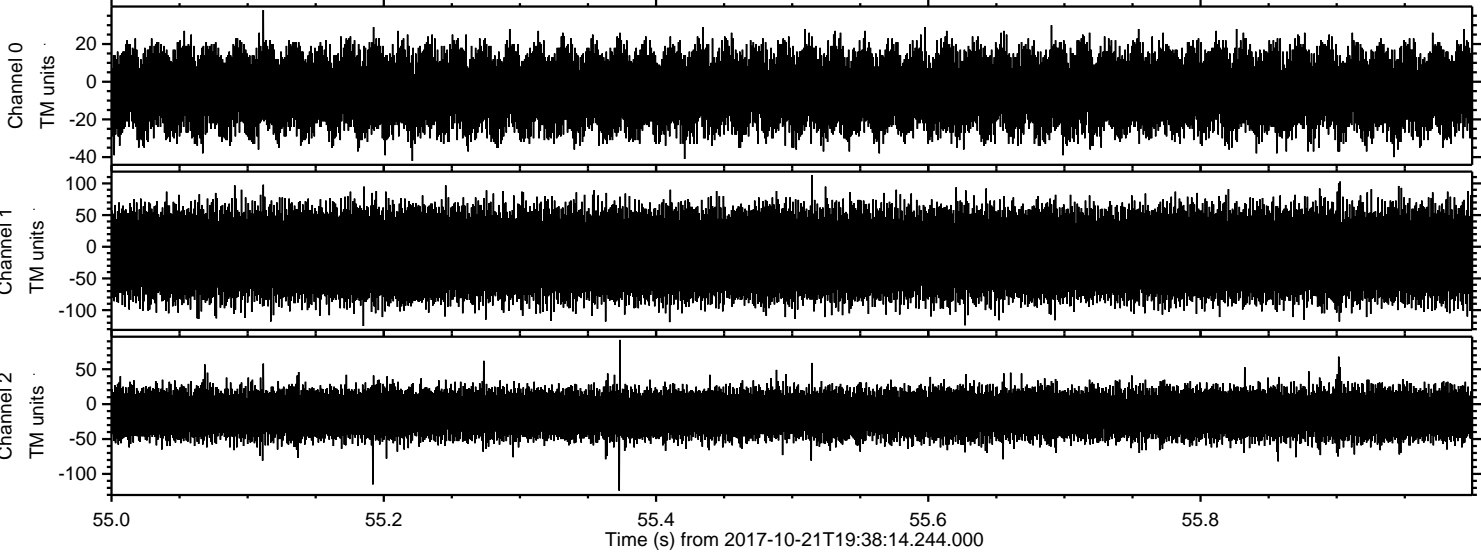

Channel 0
mn: -42
mx: 38
 μ : -4.9
 σ : 10.8

Channel 1
mn: -125
mx: 113
 μ : -12.0
 σ : 34.7

Channel 2
mn: -124
mx: 92
 μ : -14.4
 σ : 17.4