

ELMAVAN 3D WAVEFORMS (Measured data sampled at 50 kHz) 51000 packets of 144 samples from 2017-10-21T18:48:12.027.999.

Processed Sat Oct 21 20:56:19 2017 by ELM ver.2012-10-06 from 001__elm20171021_184811__dat00.bin

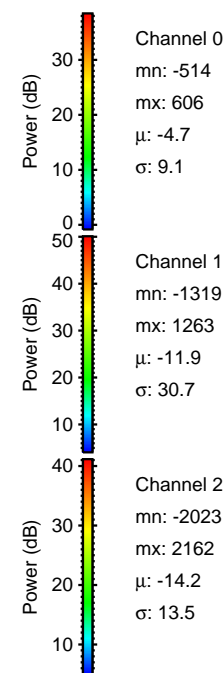
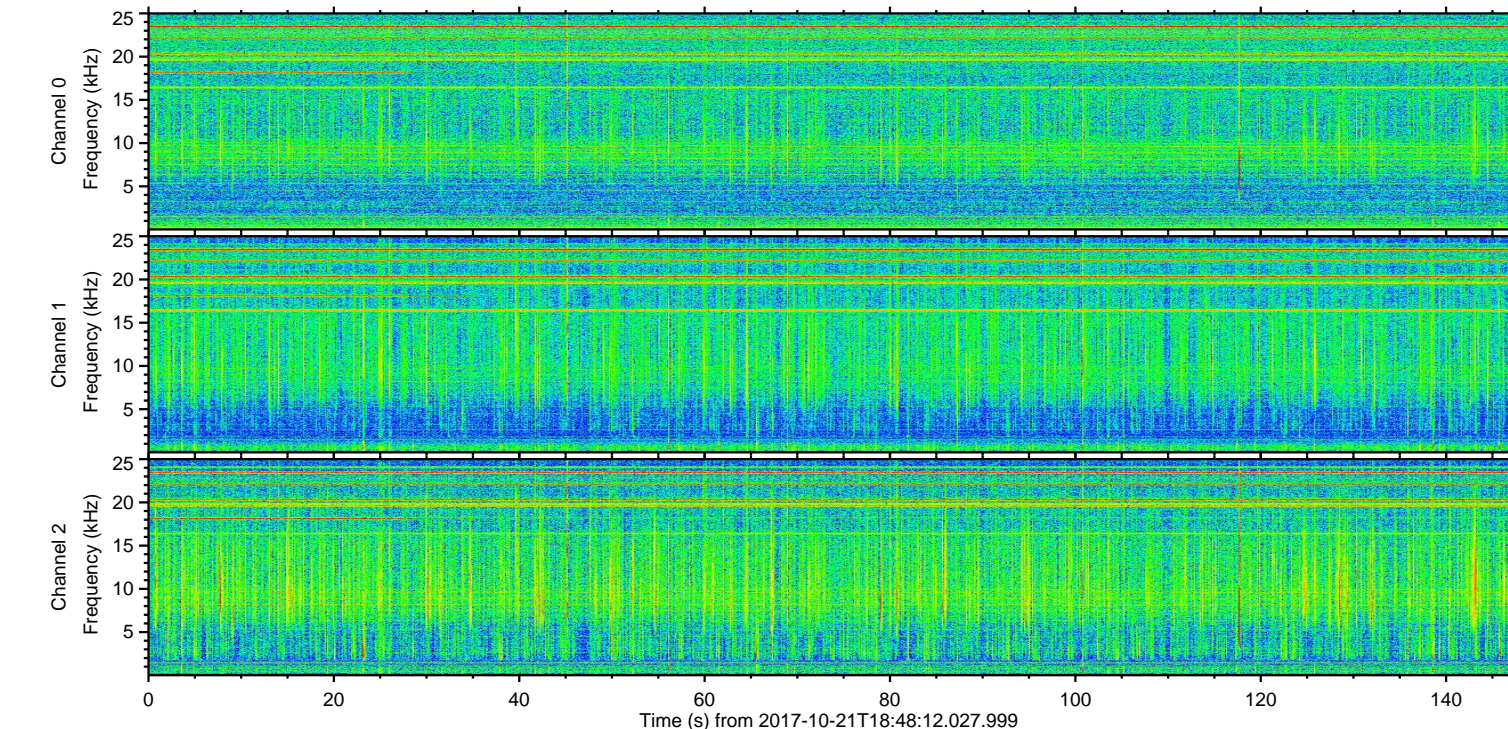
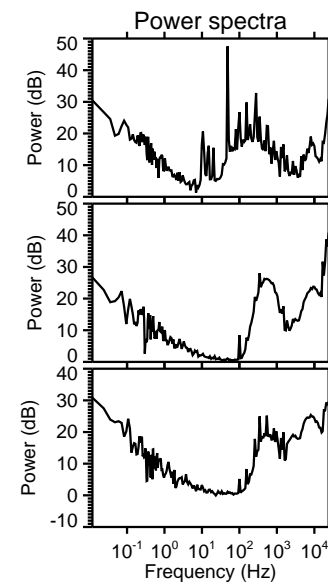
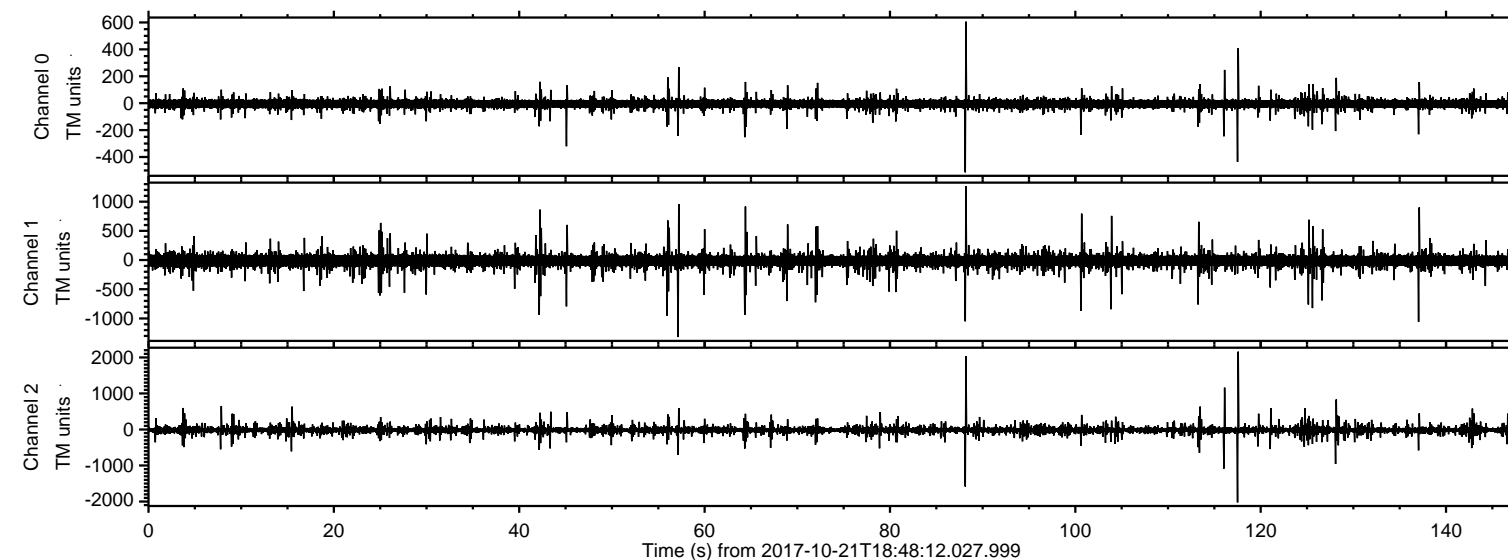

ELMAVAN 3D WAVEFORMS (Measured data sampled at 50 kHz) 51000 packets of 144 samples from 2017-10-21T18:48:12.027.999. Part 118/147

Processed Sat Oct 21 20:56:26 2017 by ELM ver.2012-10-06 from 001__elm20171021_184811__dat00.bin

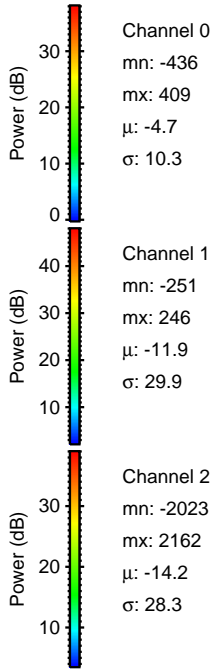
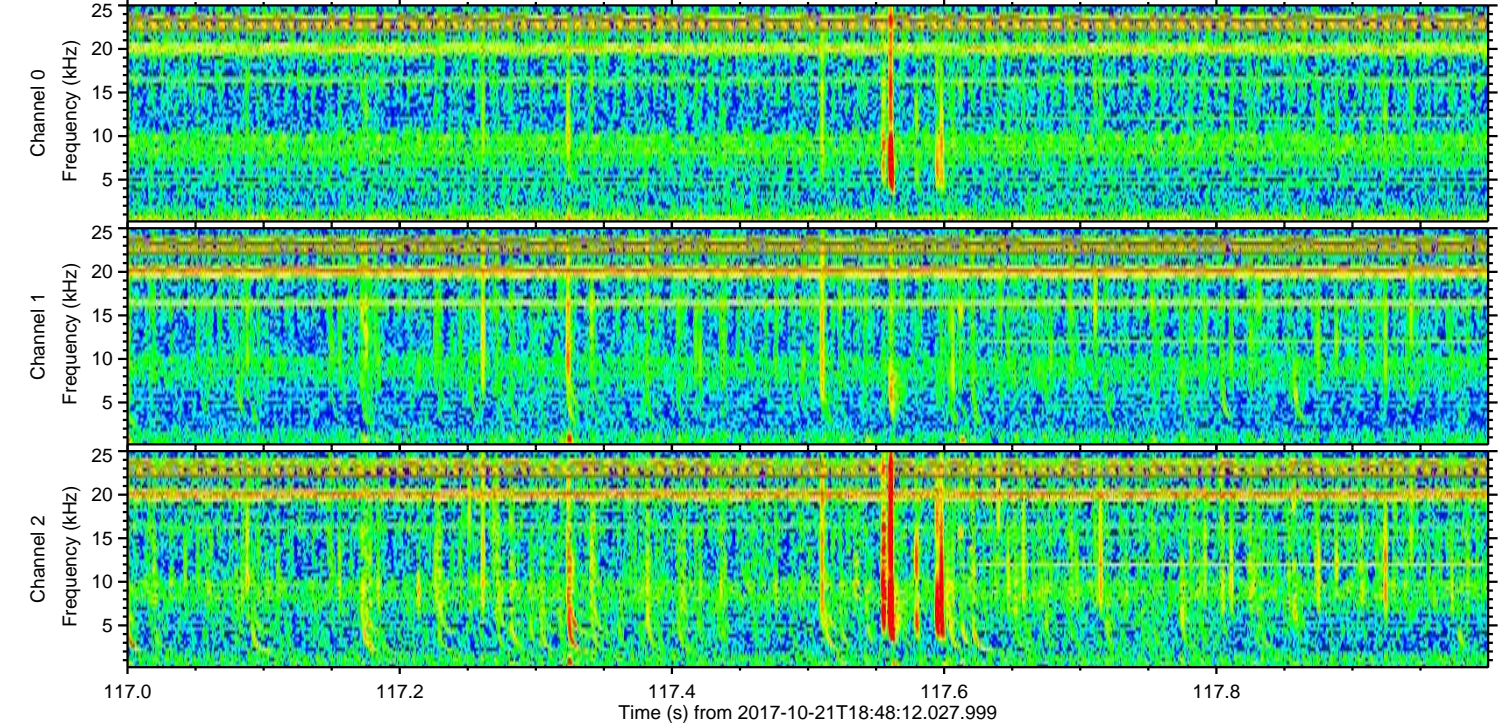
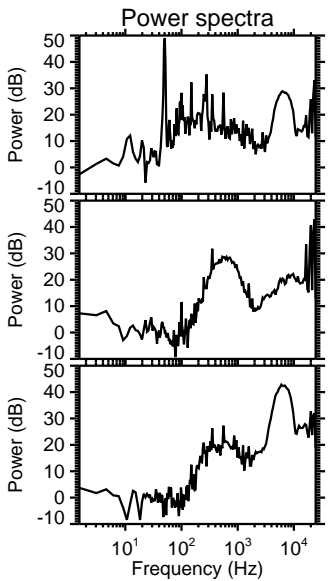
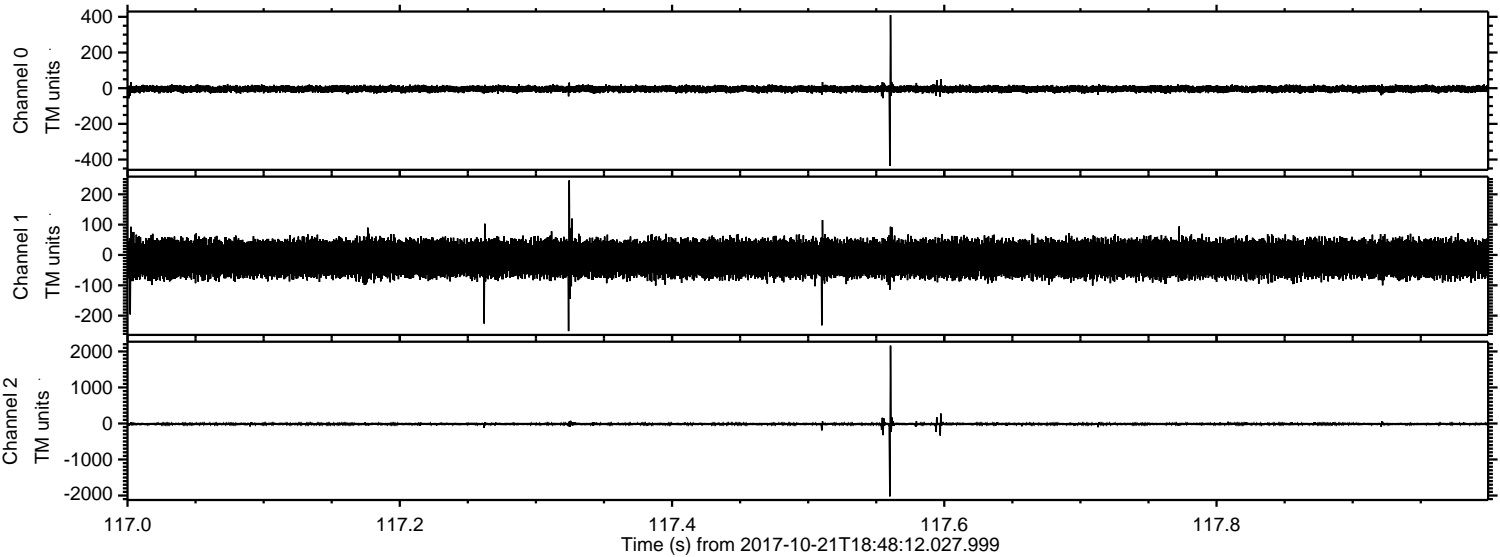

Processed Sat Oct 21 20:56:27 2017 by ELM ver.2012-10-06 from 001__elm20171021_184811__dat00.bin

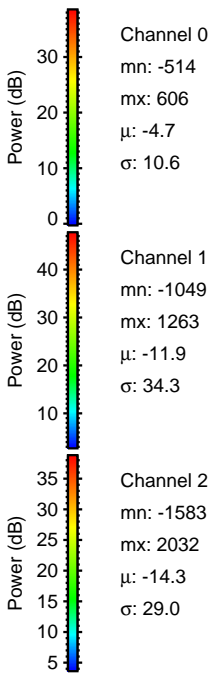
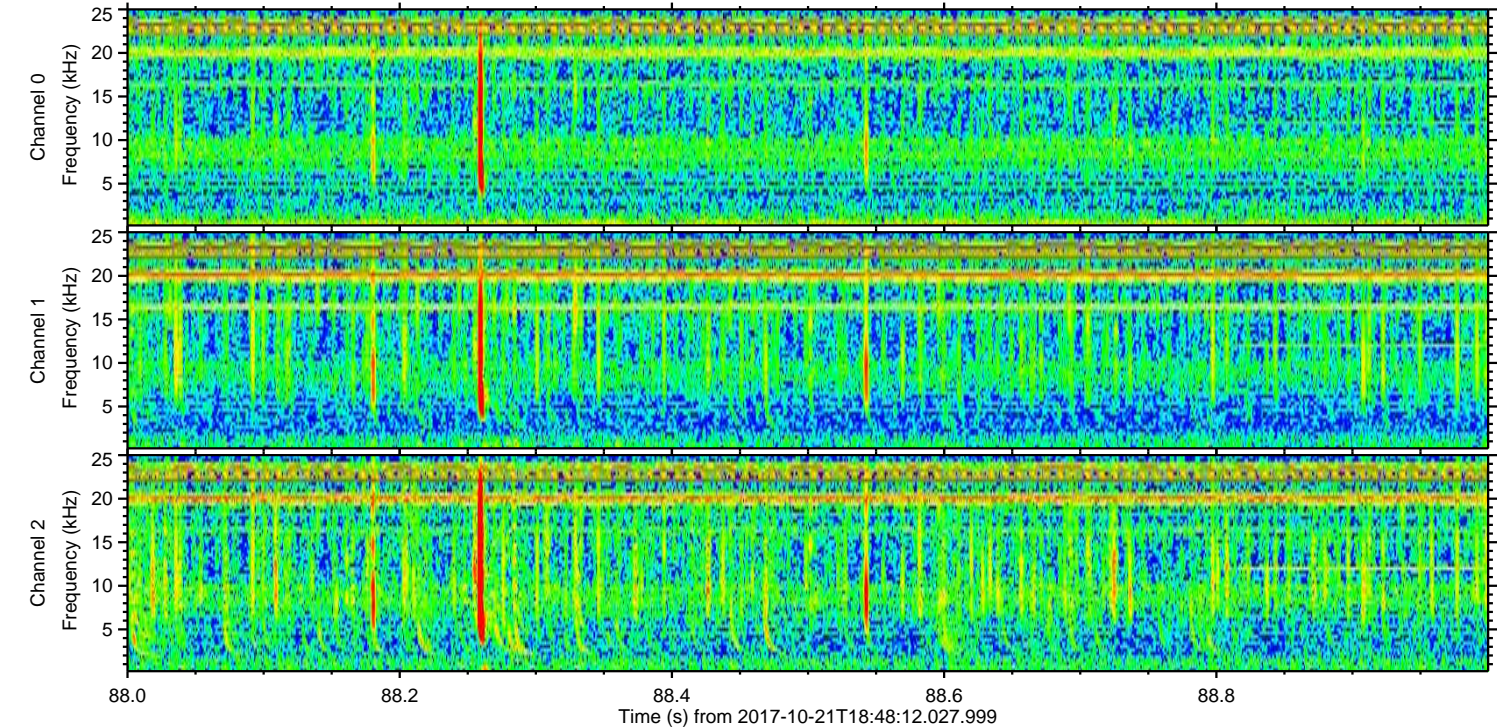
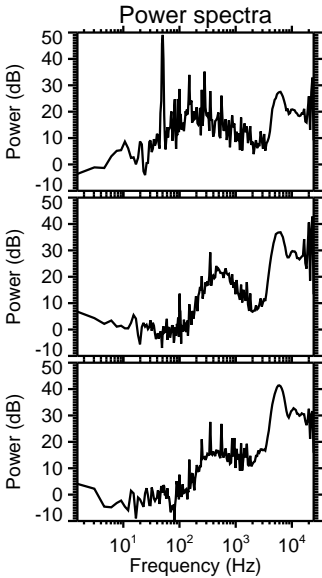
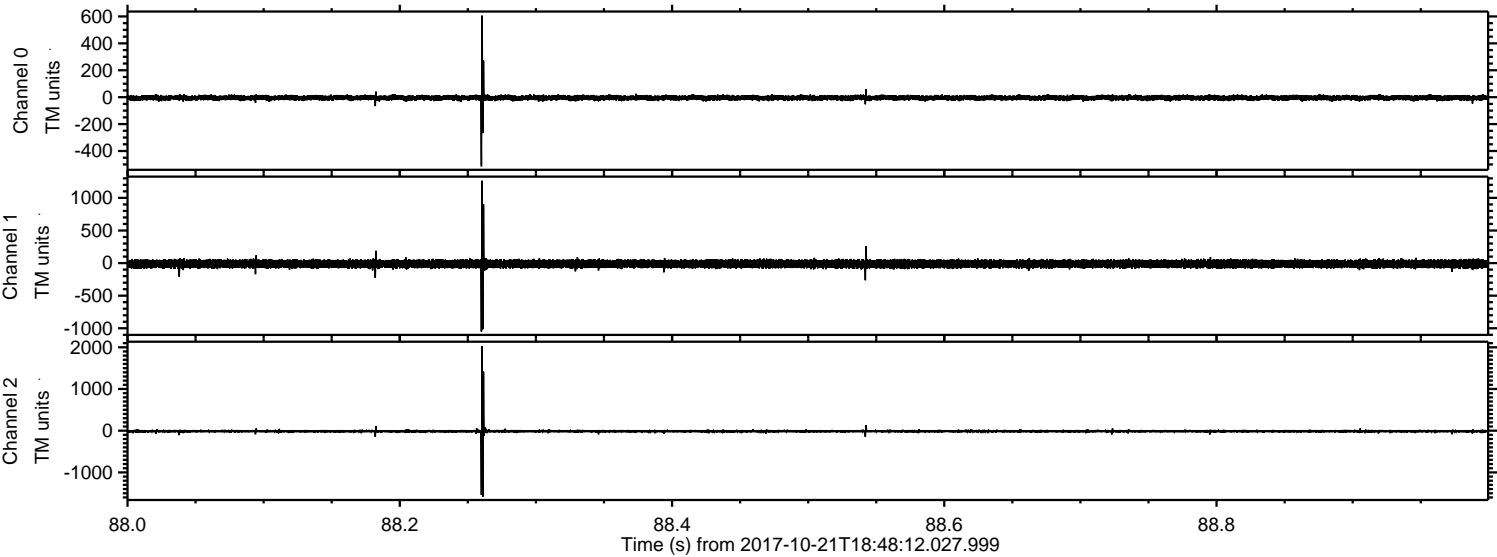

Processed Sat Oct 21 20:56:27 2017 by ELM ver.2012-10-06 from 001__elm20171021_184811__dat00.bin

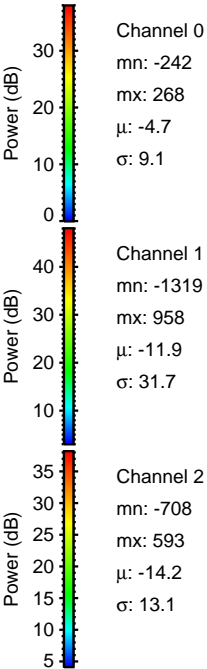
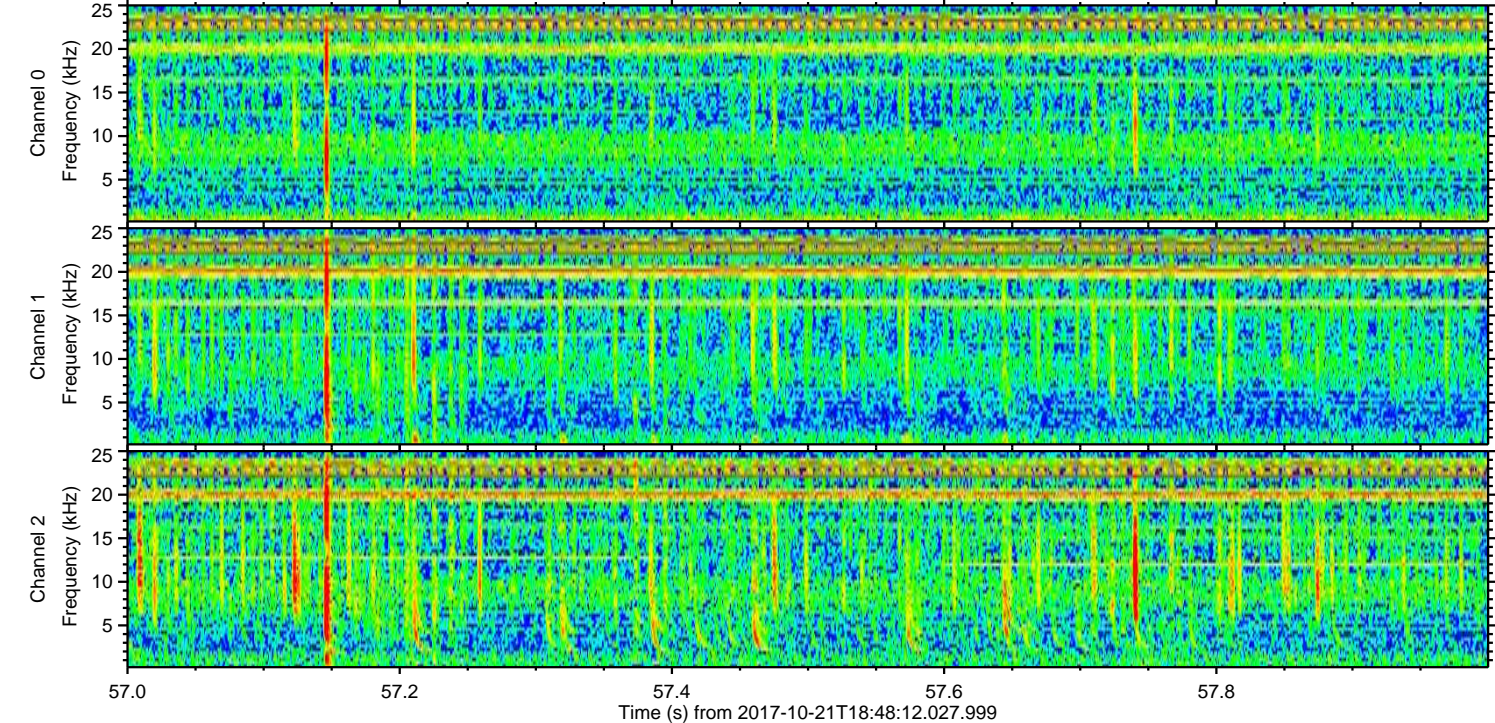
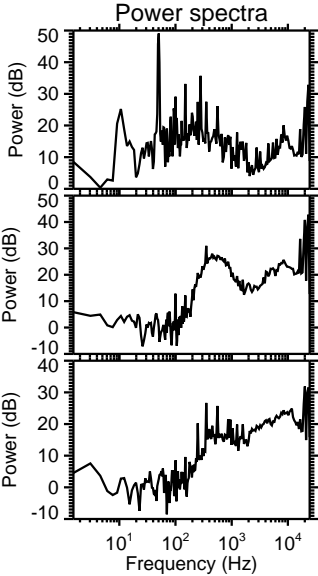
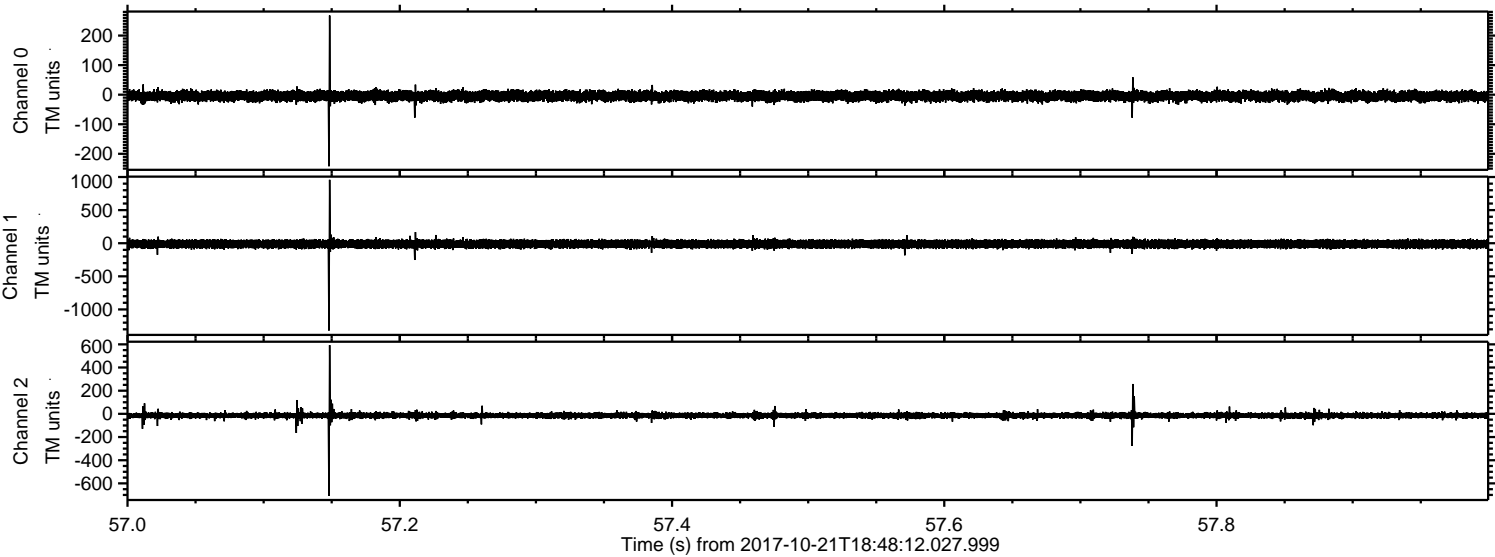

ELMAVAN 3D WAVEFORMS (Measured data sampled at 50 kHz) 51000 packets of 144 samples from 2017-10-21T18:48:12.027.999. Part 117/147

Processed Sat Oct 21 20:56:28 2017 by ELM ver.2012-10-06 from 001__elm20171021_184811__dat00.bin

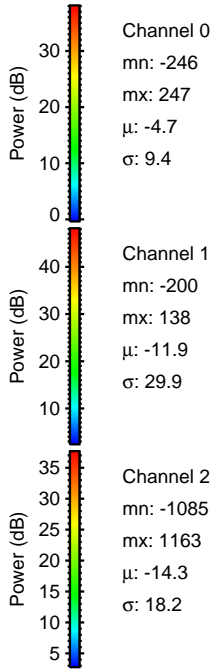
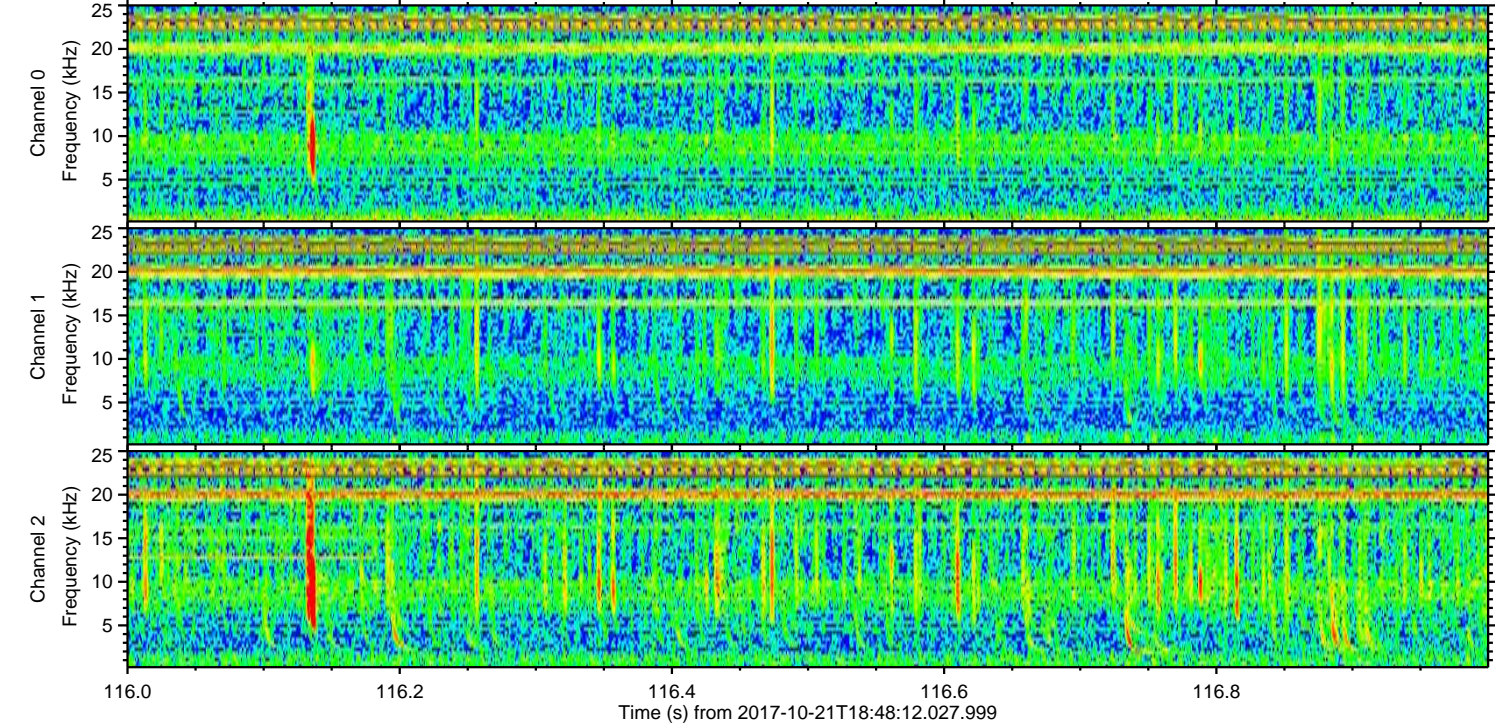
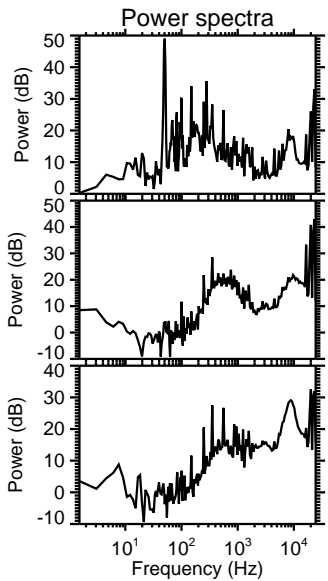
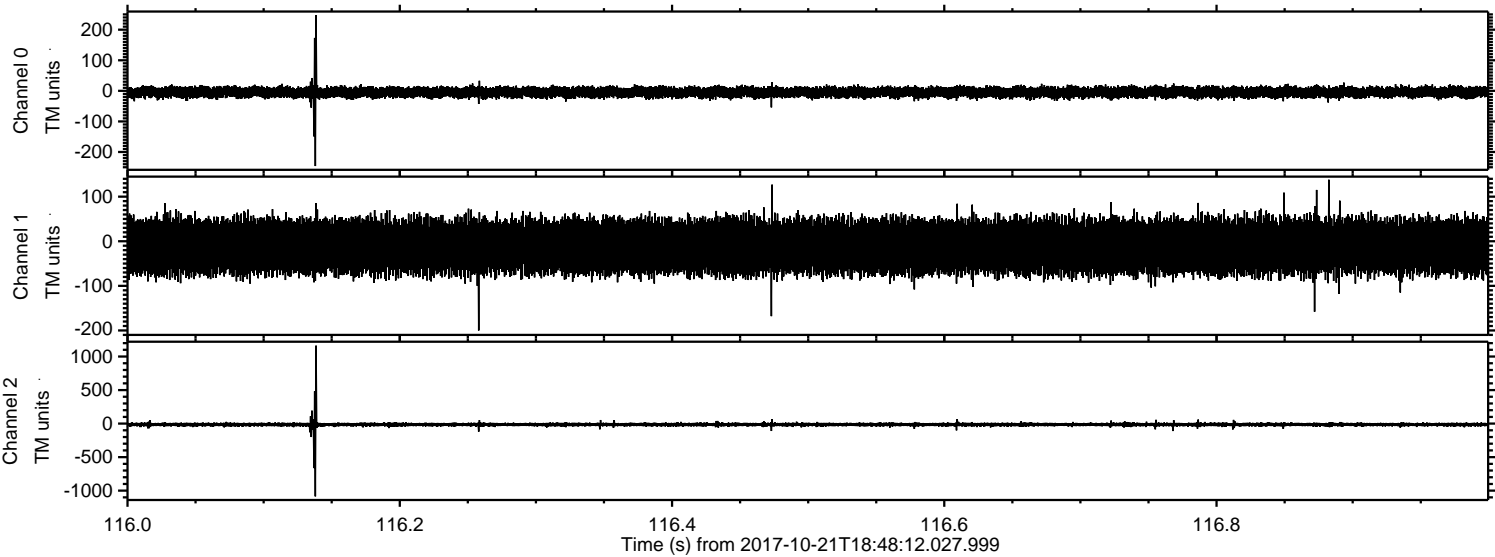

Channel 0
mn: -246
mx: 247
 μ : -4.7
 σ : 9.4

Channel 1
mn: -200
mx: 138
 μ : -11.9
 σ : 29.9

Channel 2
mn: -1085
mx: 1163
 μ : -14.3
 σ : 18.2

ELMAVAN 3D WAVEFORMS (Measured data sampled at 50 kHz) 51000 packets of 144 samples from 2017-10-21T18:48:12.027.999. Part 138/147

Processed Sat Oct 21 20:56:29 2017 by ELM ver.2012-10-06 from 001__elm20171021_184811__dat00.bin

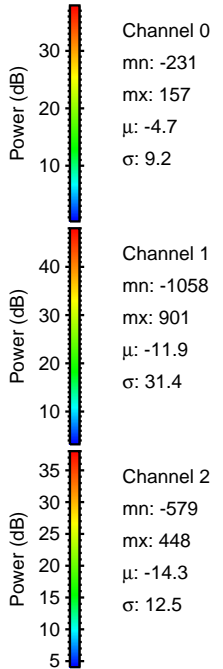
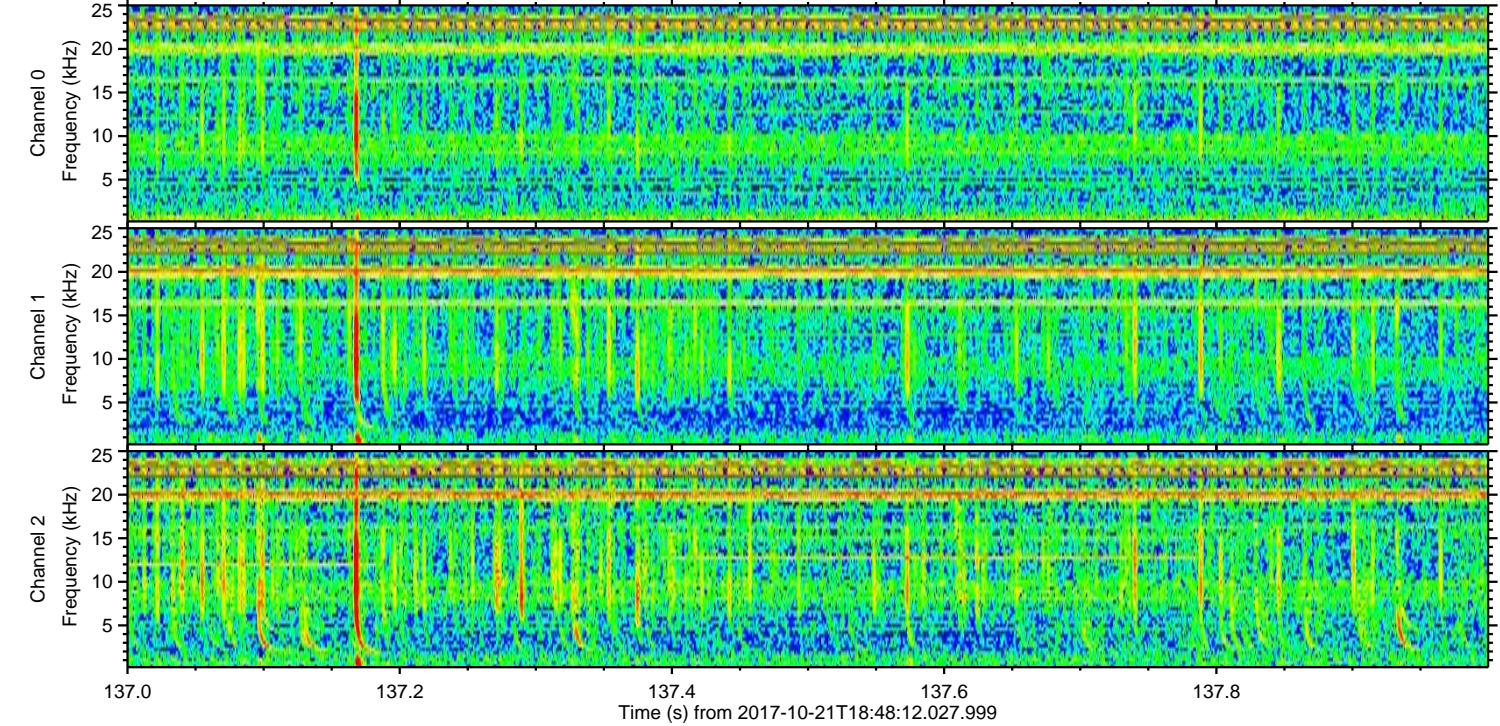
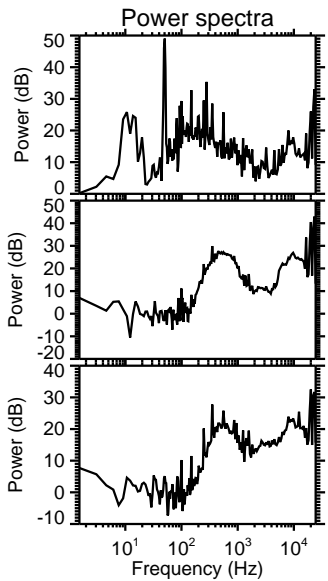
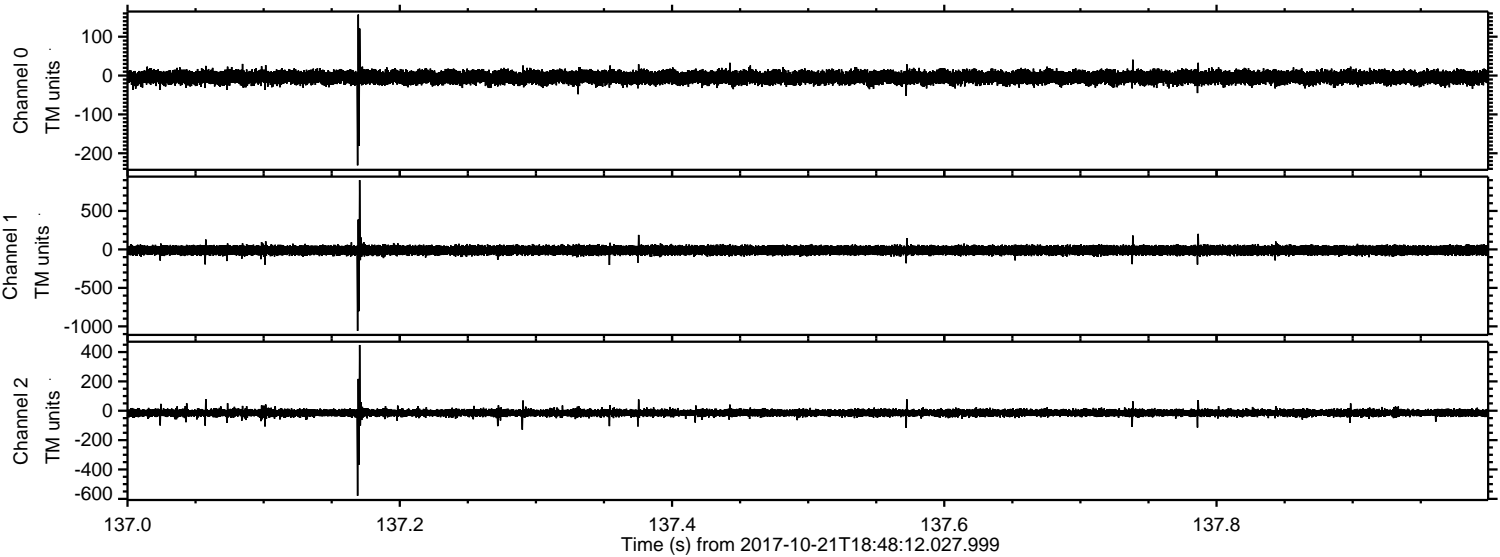

ELMAVAN 3D WAVEFORMS (Measured data sampled at 50 kHz) 51000 packets of 144 samples from 2017-10-21T18:48:12.027.999. Part 129/147

Processed Sat Oct 21 20:56:30 2017 by ELM ver.2012-10-06 from 001__elm20171021_184811__dat00.bin

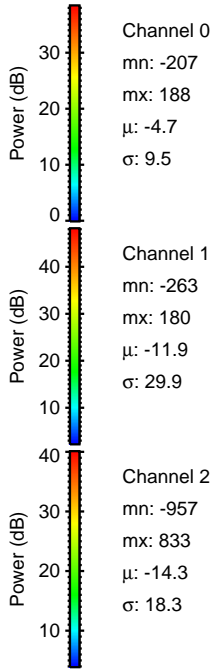
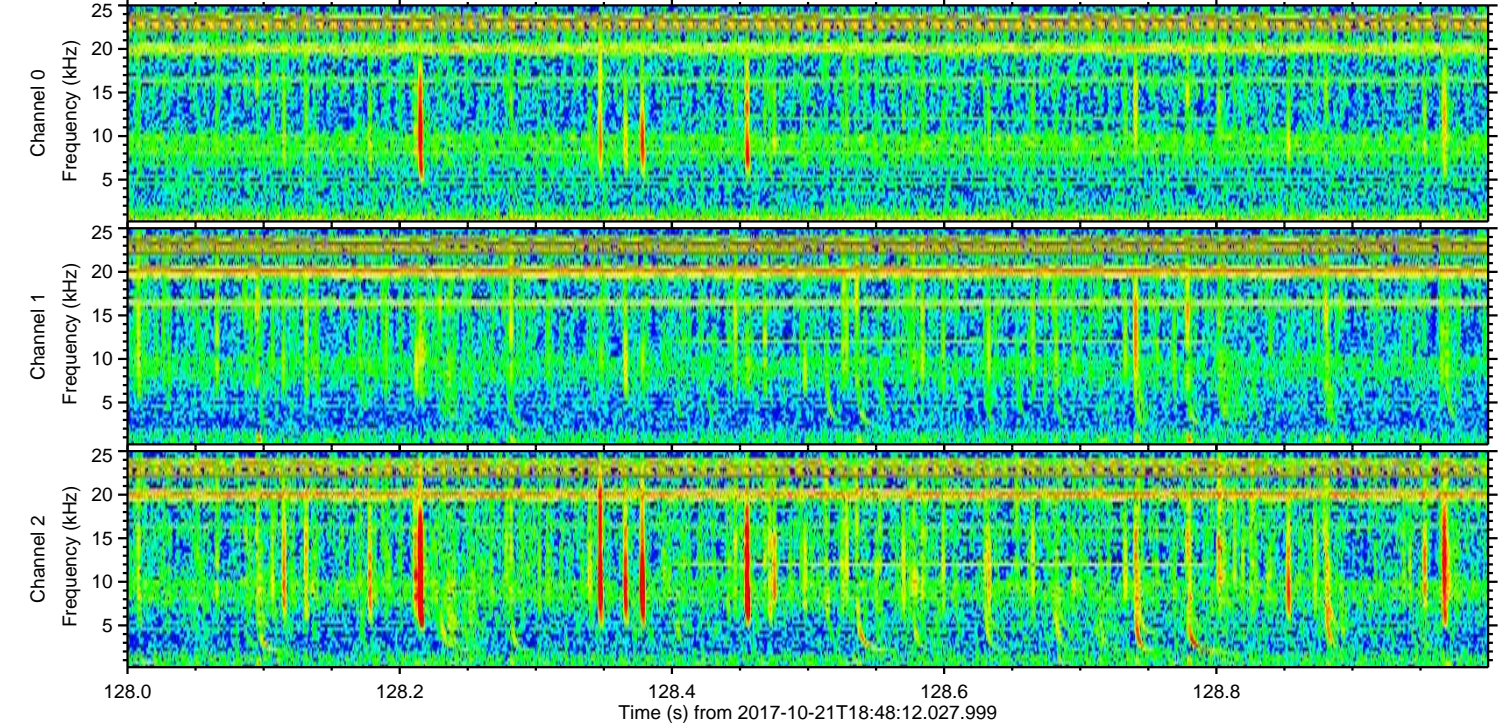
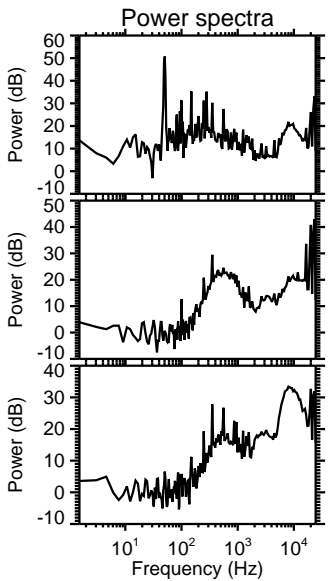
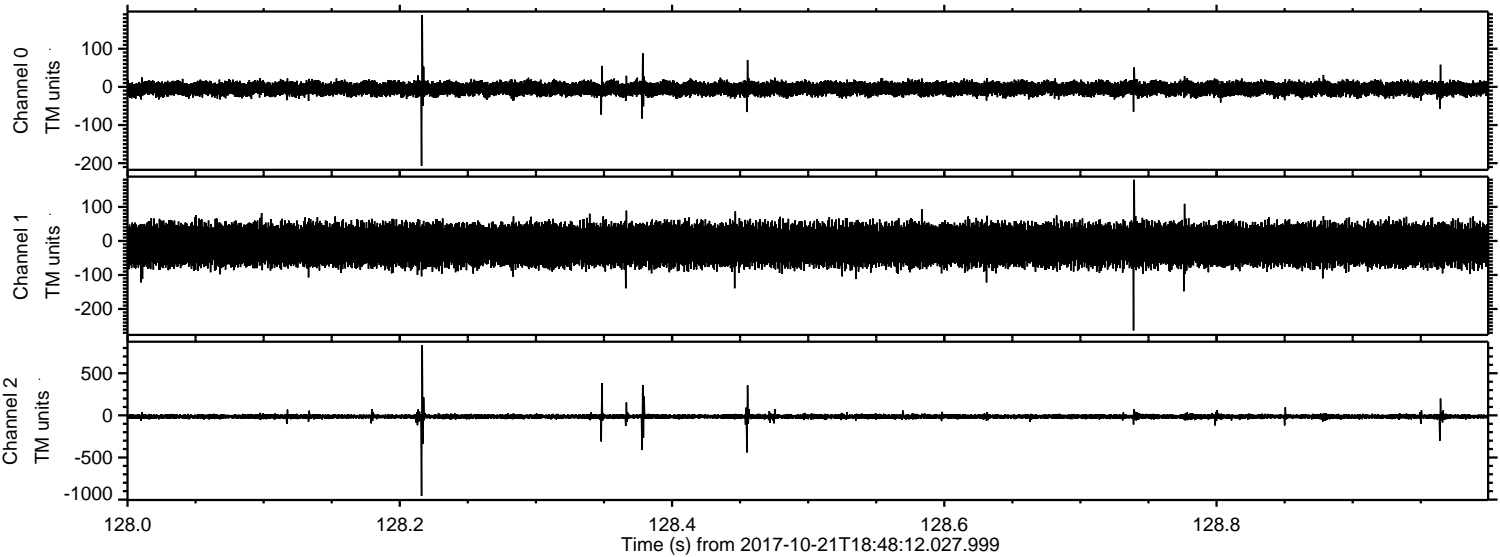

Processed Sat Oct 21 20:56:30 2017 by ELM ver.2012-10-06 from 001__elm20171021_184811__dat00.bin

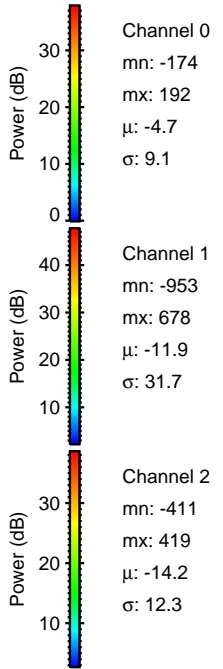
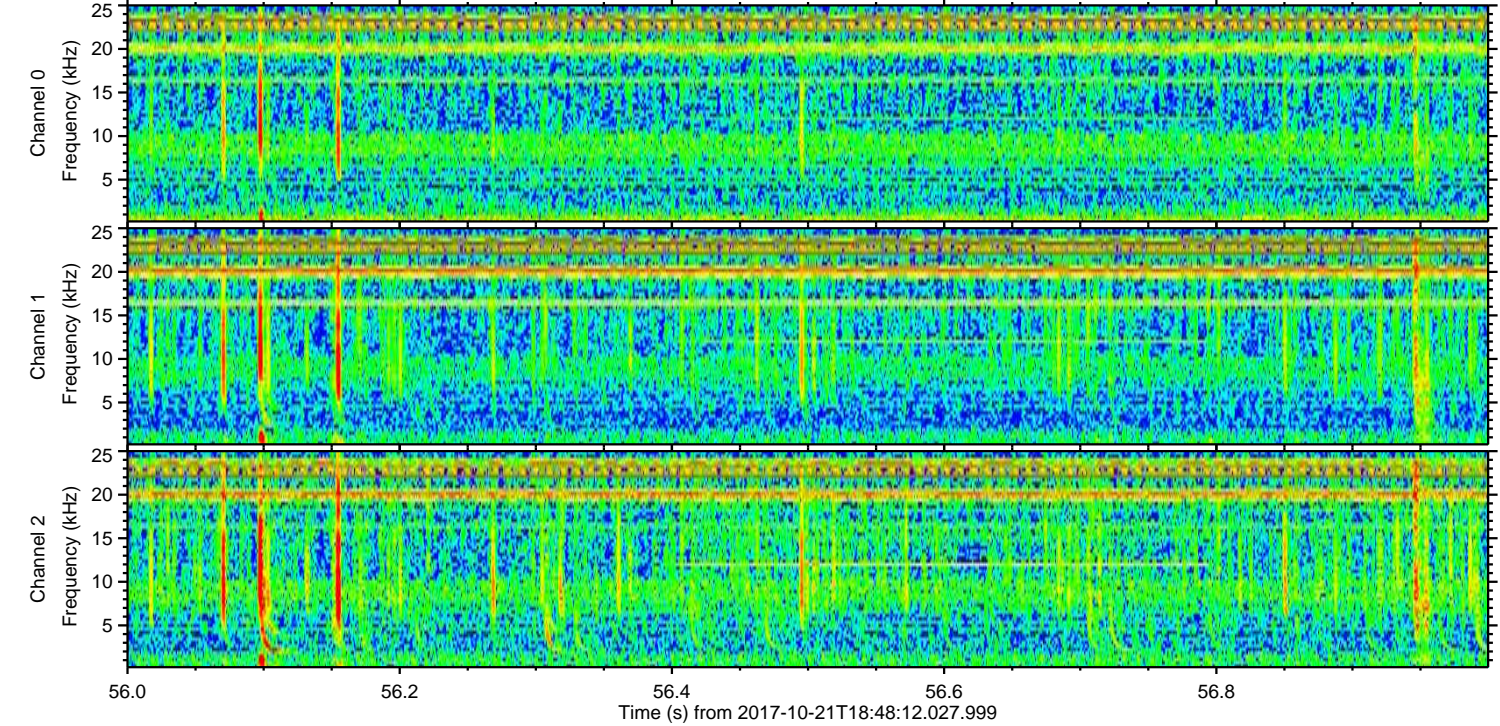
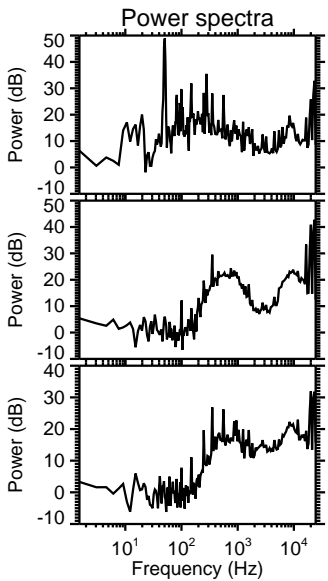
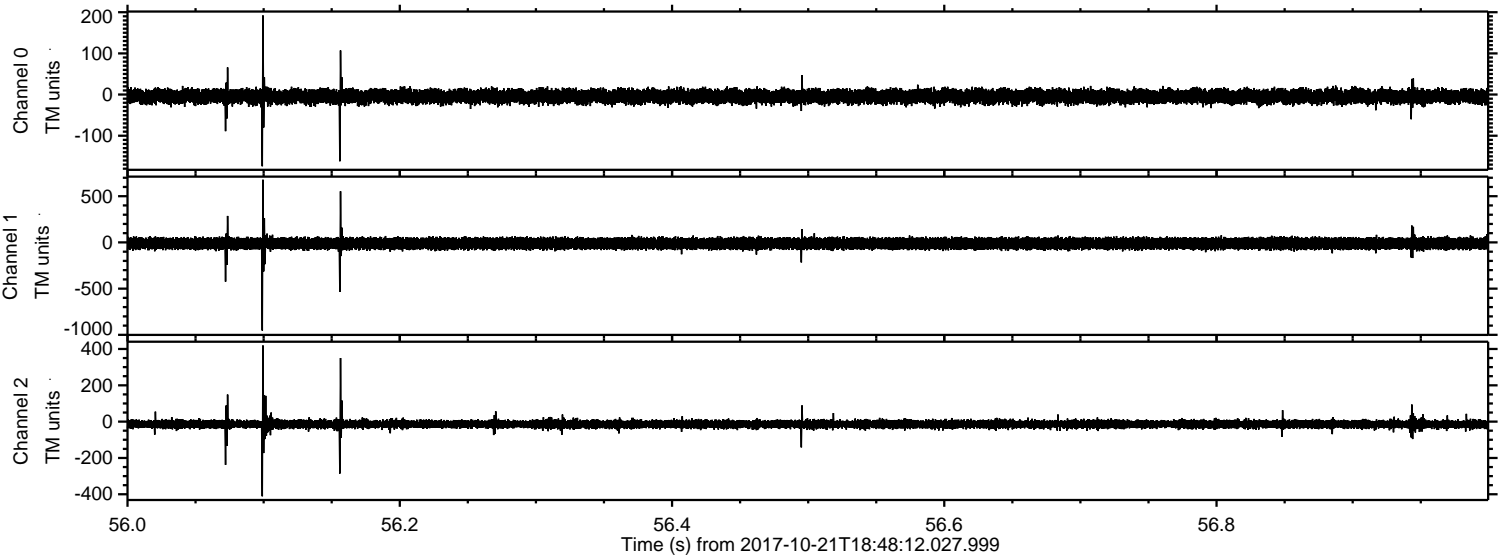

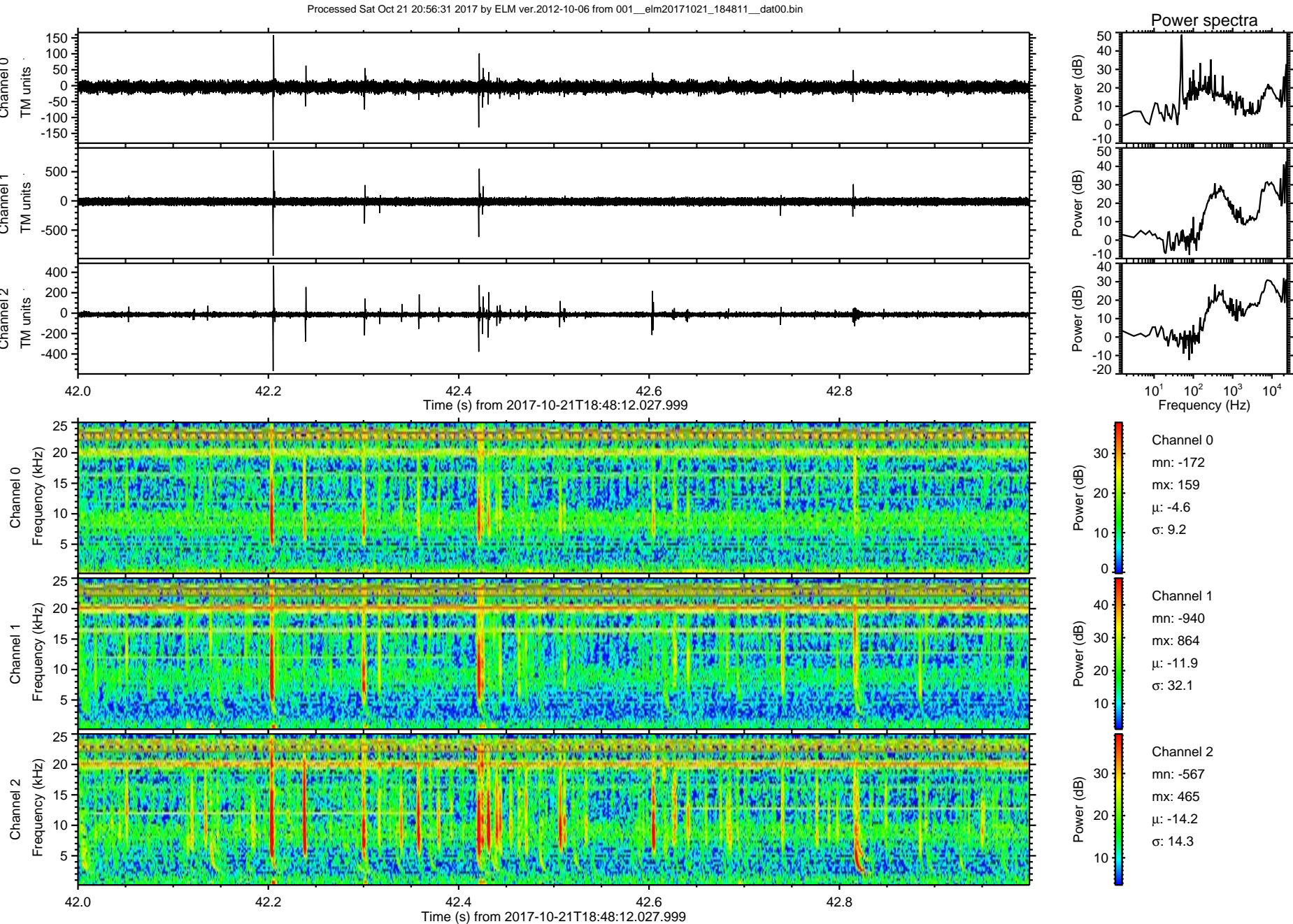

Processed Sat Oct 21 20:56:32 2017 by ELM ver.2012-10-06 from 001__elm20171021_184811__dat00.bin

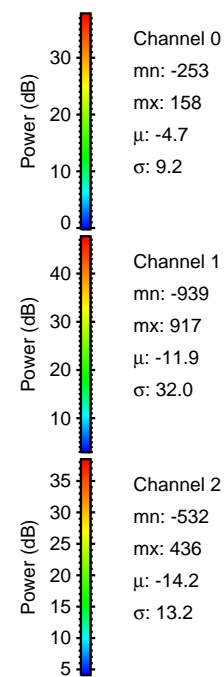
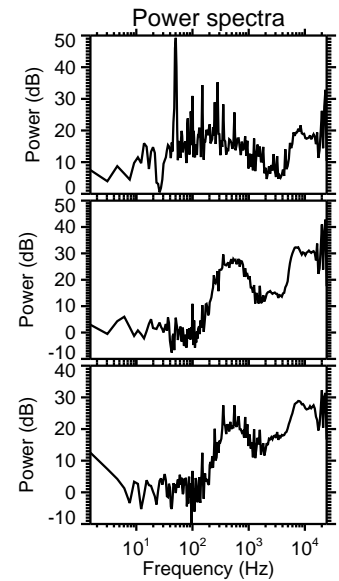
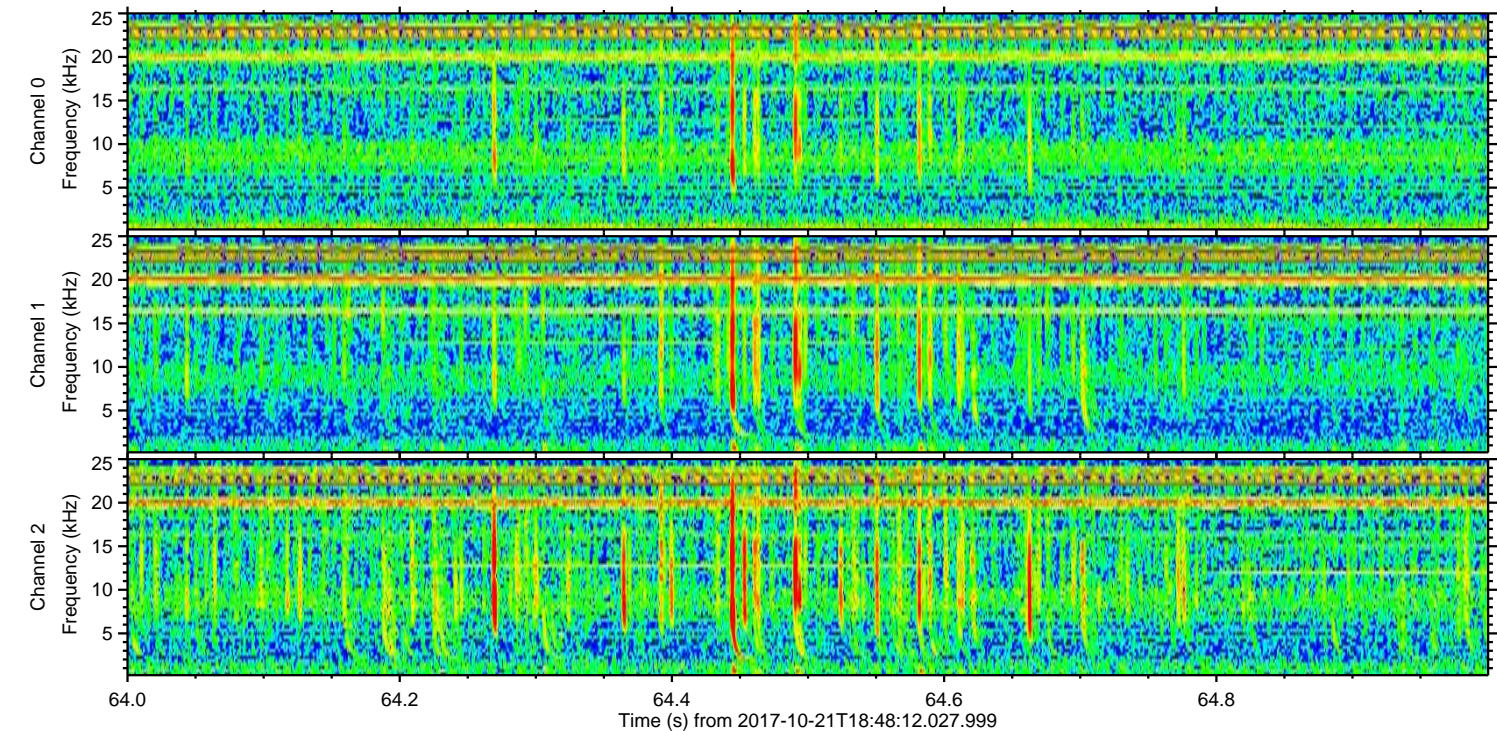
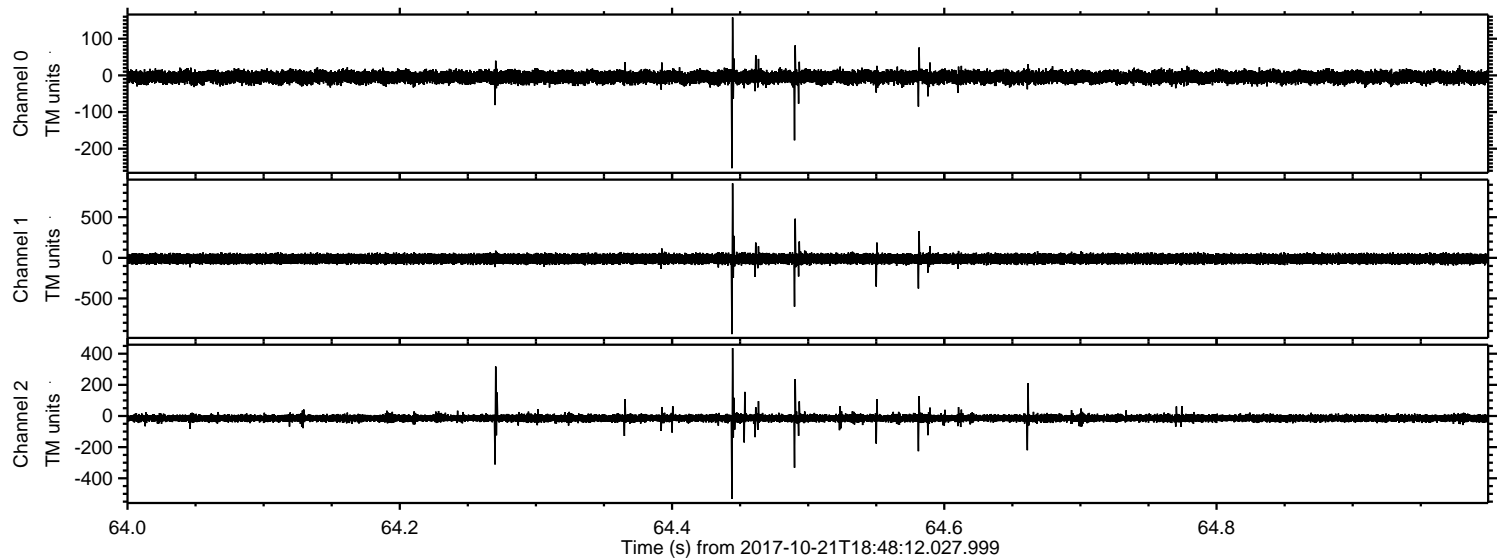

Processed Sat Oct 21 20:56:32 2017 by ELM ver.2012-10-06 from 001__elm20171021_184811__dat00.bin

