

# ELMAVAN 3D WAVEFORMS (Measured data sampled at 50 kHz) 51000 packets of 144 samples from 2017-10-21T16:13:05.132.999.

Processed Sat Oct 21 18:21:08 2017 by ELM ver.2012-10-06 from 001\_\_elm20171021\_161304\_\_dat00.bin

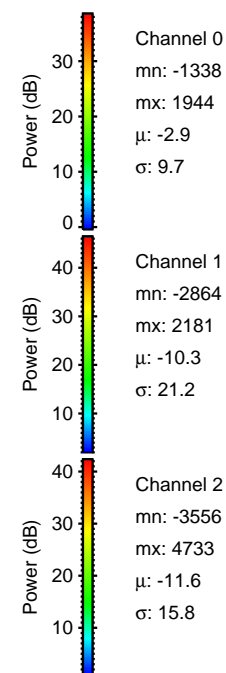

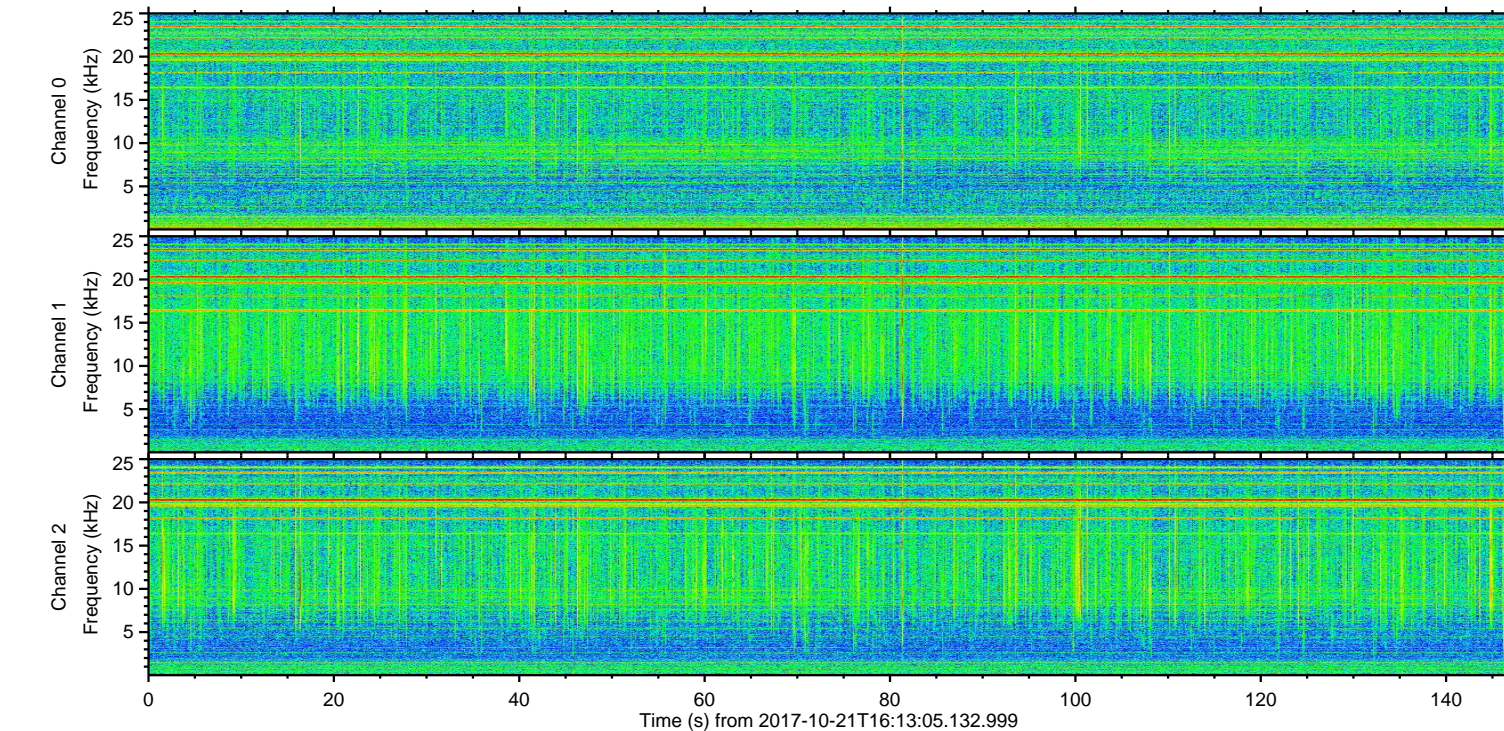
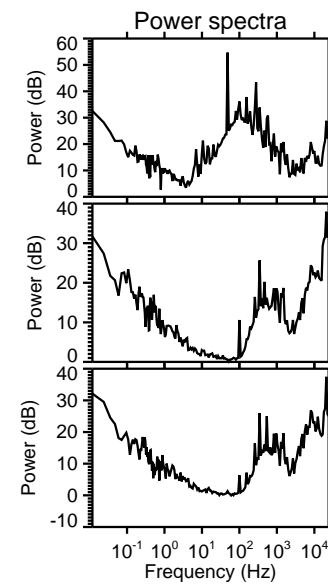
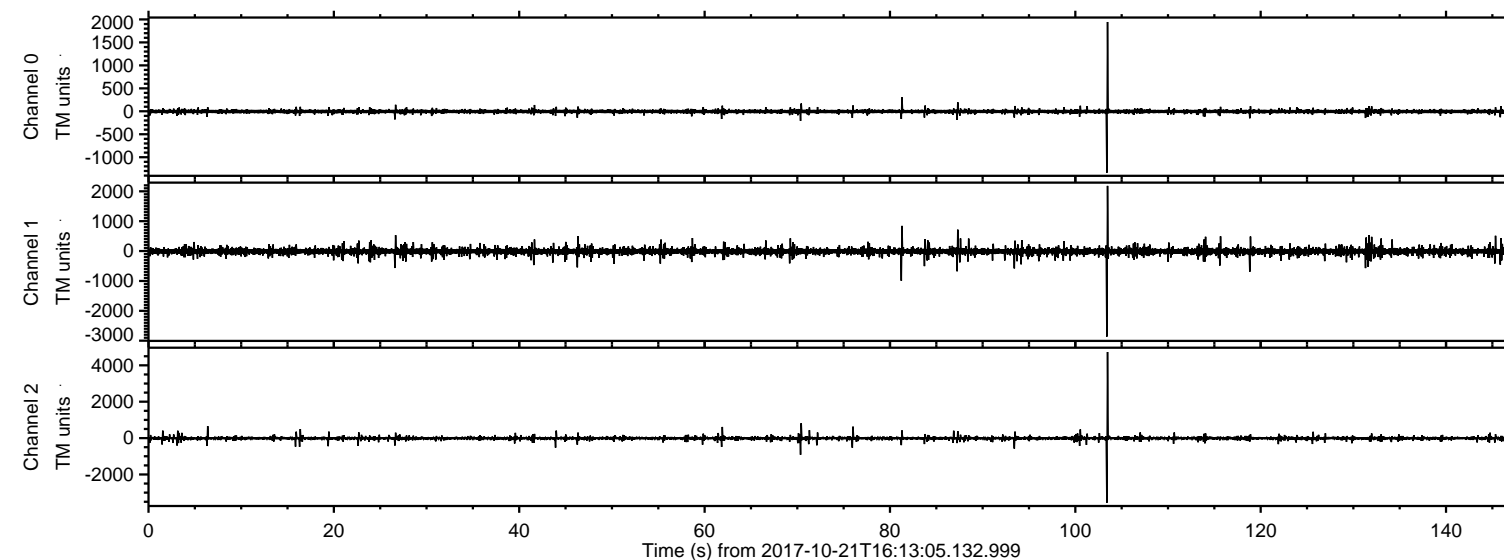

ELMAVAN 3D WAVEFORMS (Measured data sampled at 50 kHz) 51000 packets of 144 samples from 2017-10-21T16:13:05.132.999. Part 104/147

Processed Sat Oct 21 18:21:14 2017 by ELM ver.2012-10-06 from 001\_\_elm20171021\_161304\_\_dat00.bin

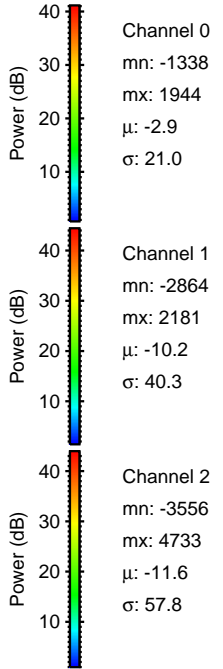
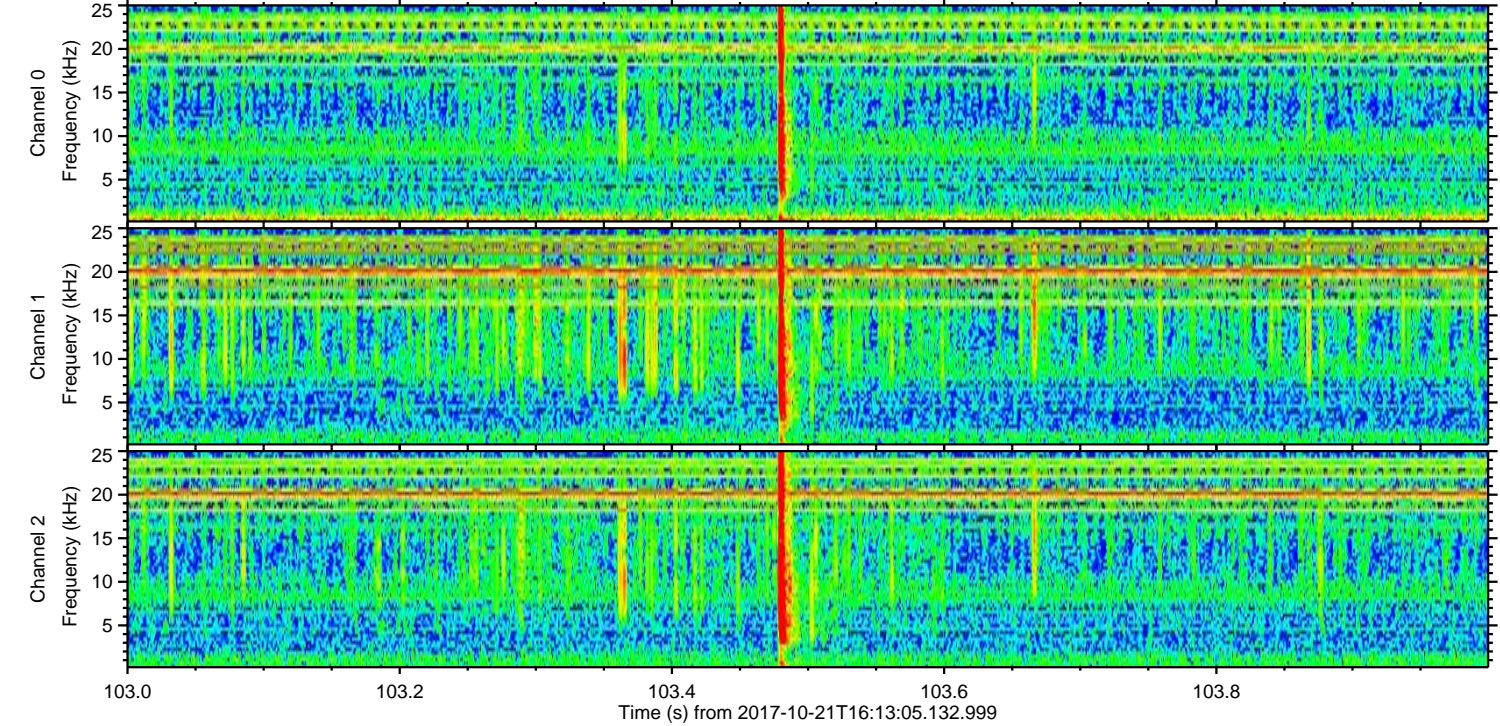
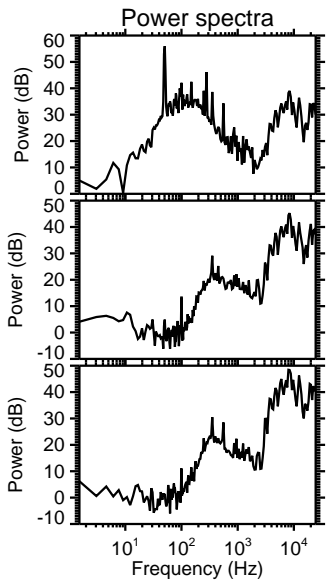
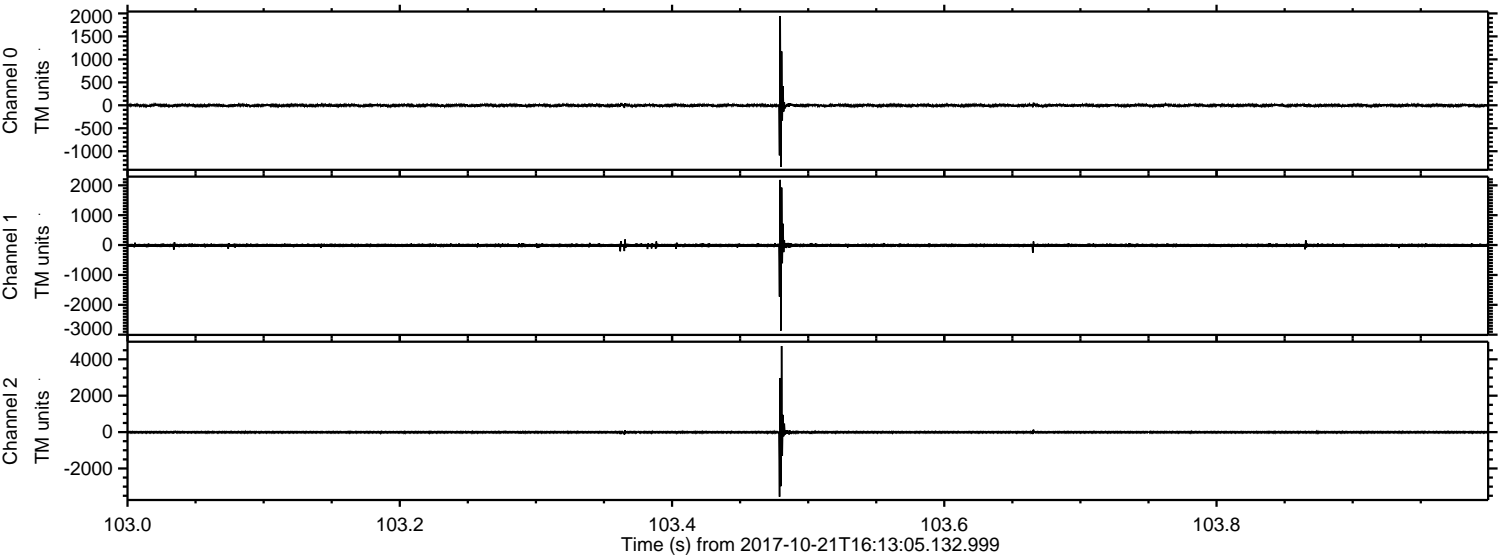



Processed Sat Oct 21 18:21:14 2017 by ELM ver.2012-10-06 from 001\_\_elm20171021\_161304\_\_dat00.bin

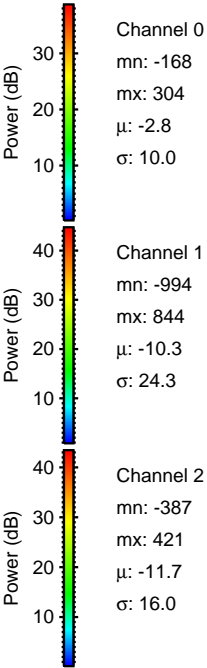
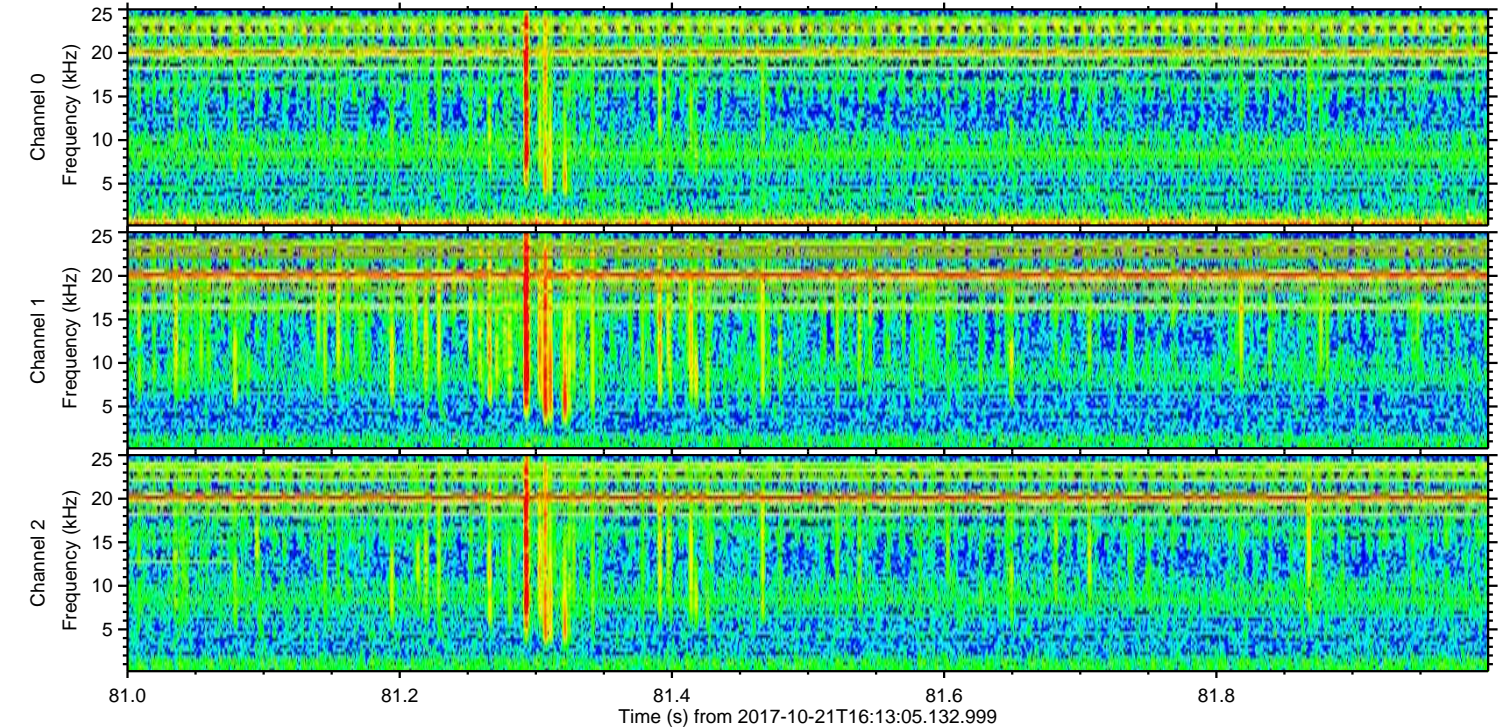
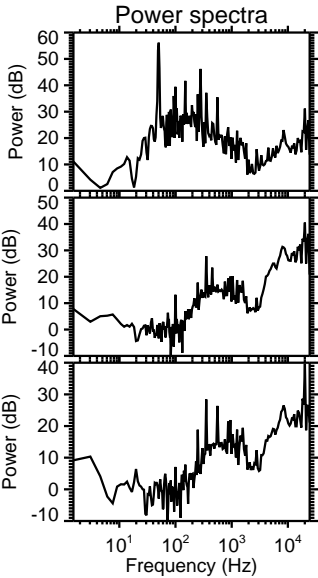
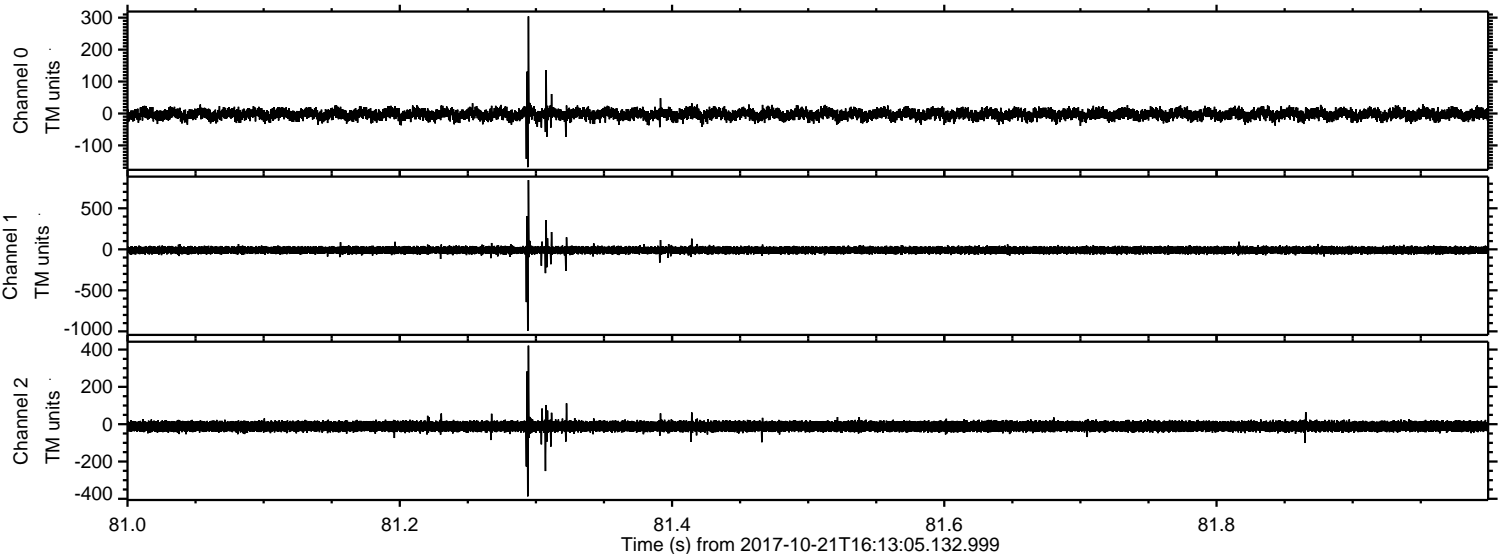



Processed Sat Oct 21 18:21:15 2017 by ELM ver.2012-10-06 from 001\_\_elm20171021\_161304\_\_dat00.bin

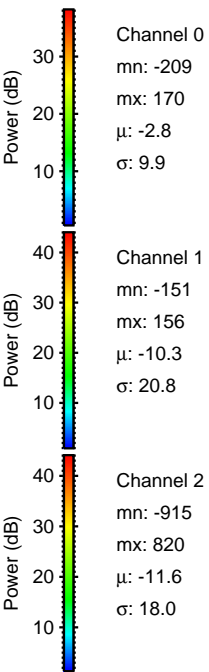
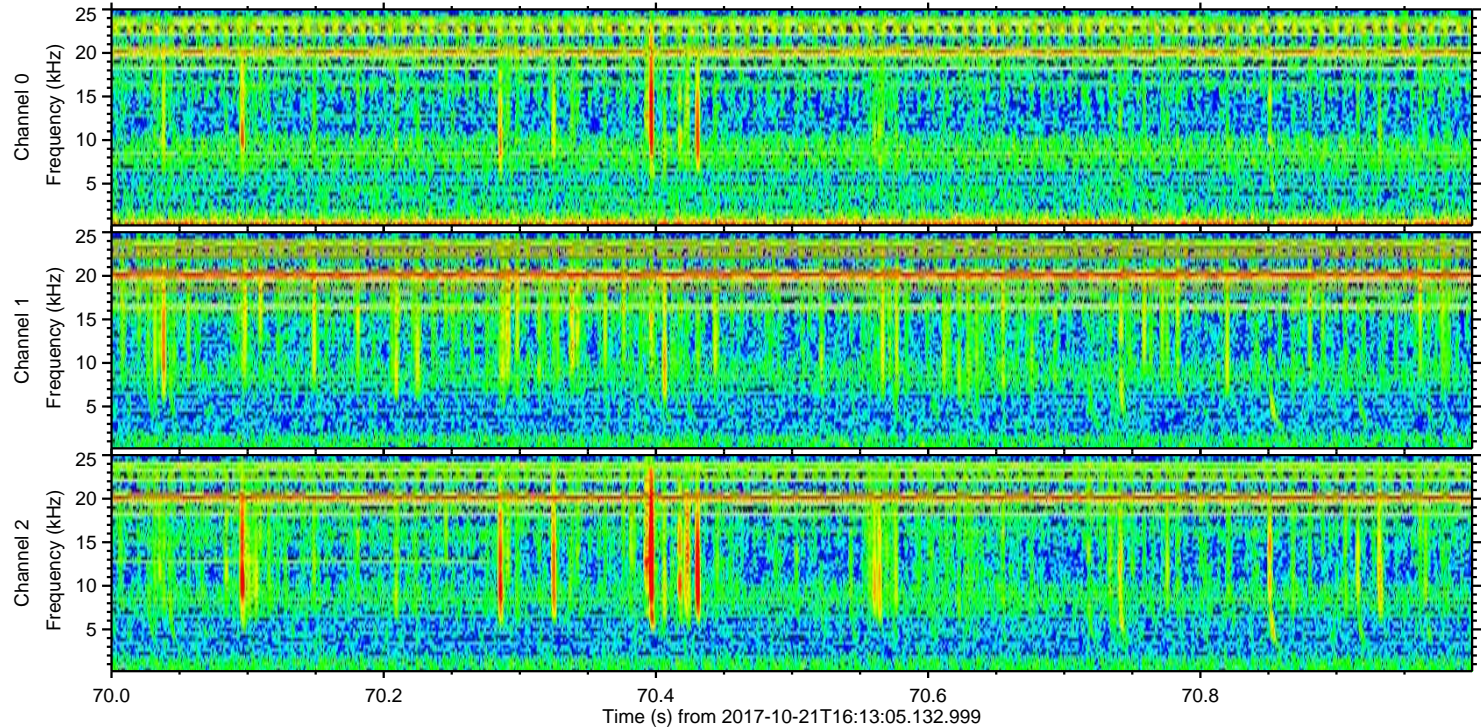
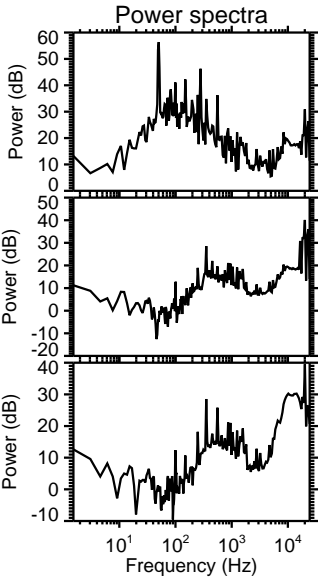
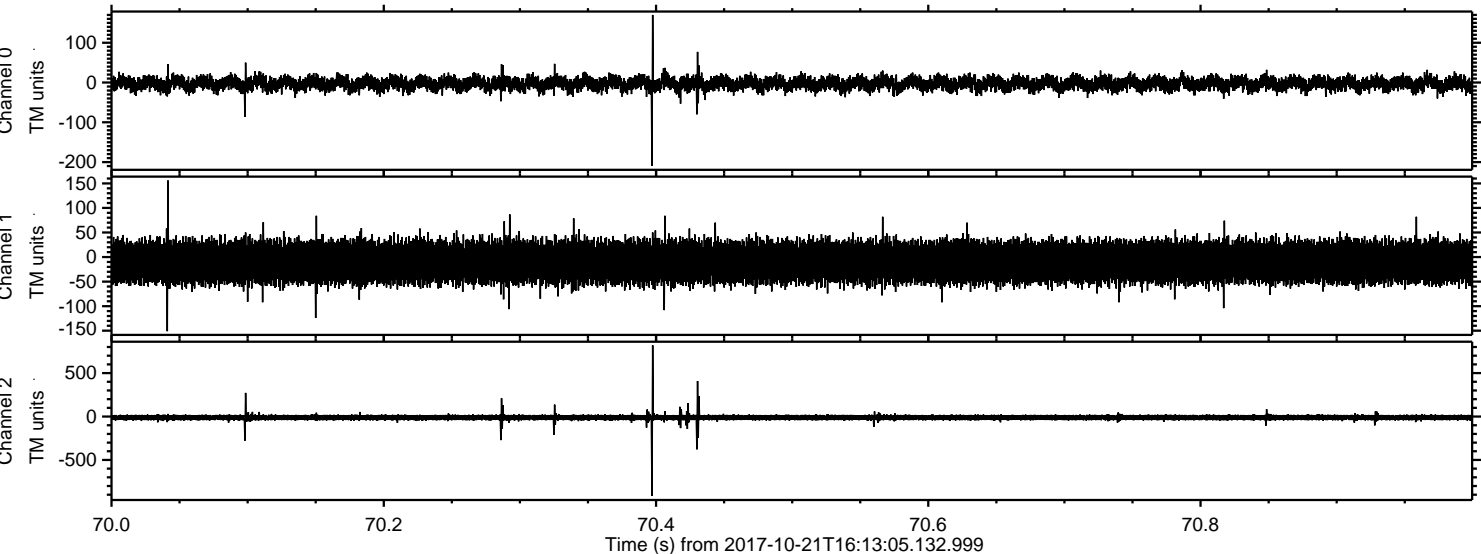



ELMAVAN 3D WAVEFORMS (Measured data sampled at 50 kHz) 51000 packets of 144 samples from 2017-10-21T16:13:05.132.999. Part 88/147

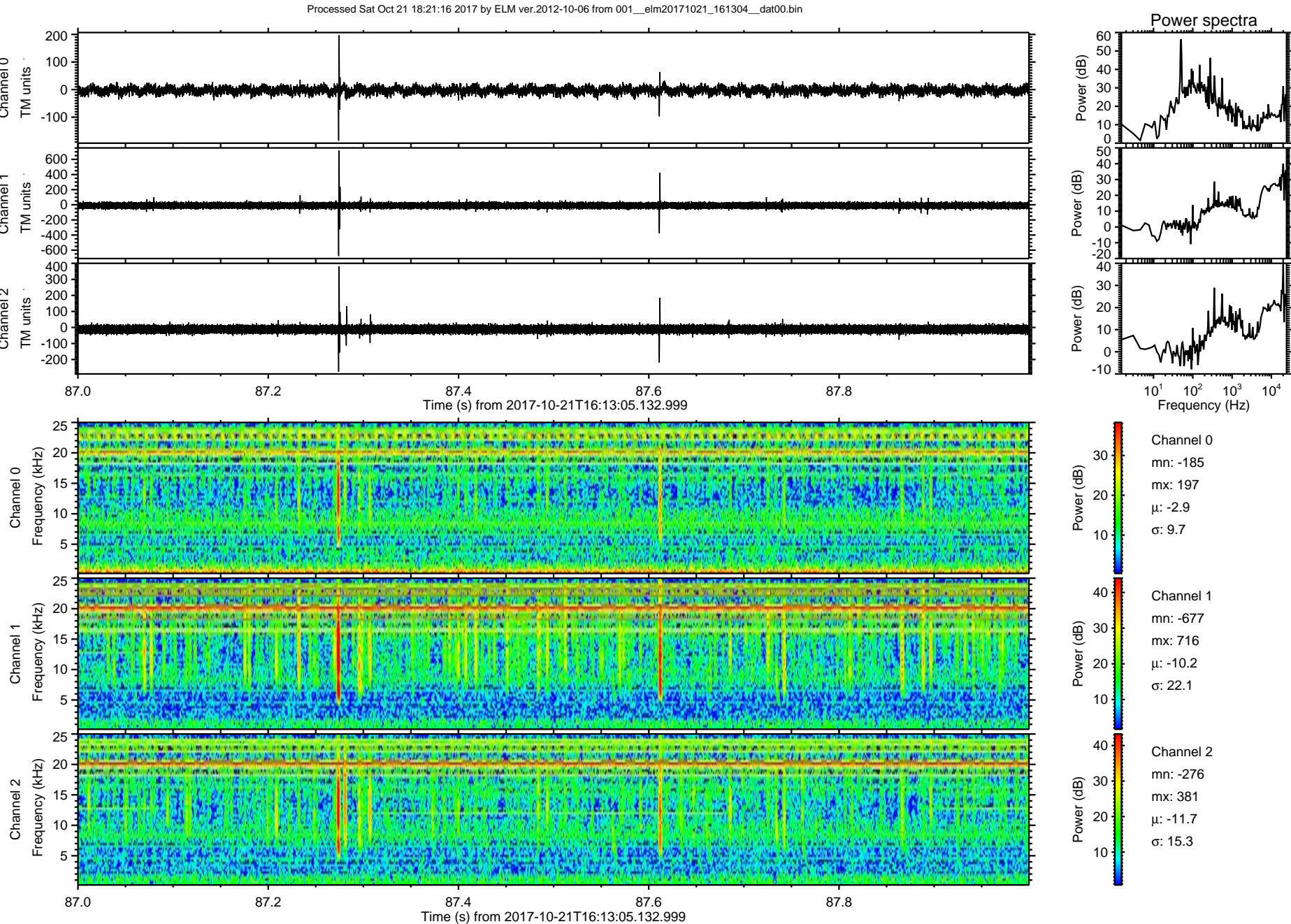



ELMAVAN 3D WAVEFORMS (Measured data sampled at 50 kHz) 51000 packets of 144 samples from 2017-10-21T16:13:05.132.999. Part 119/147

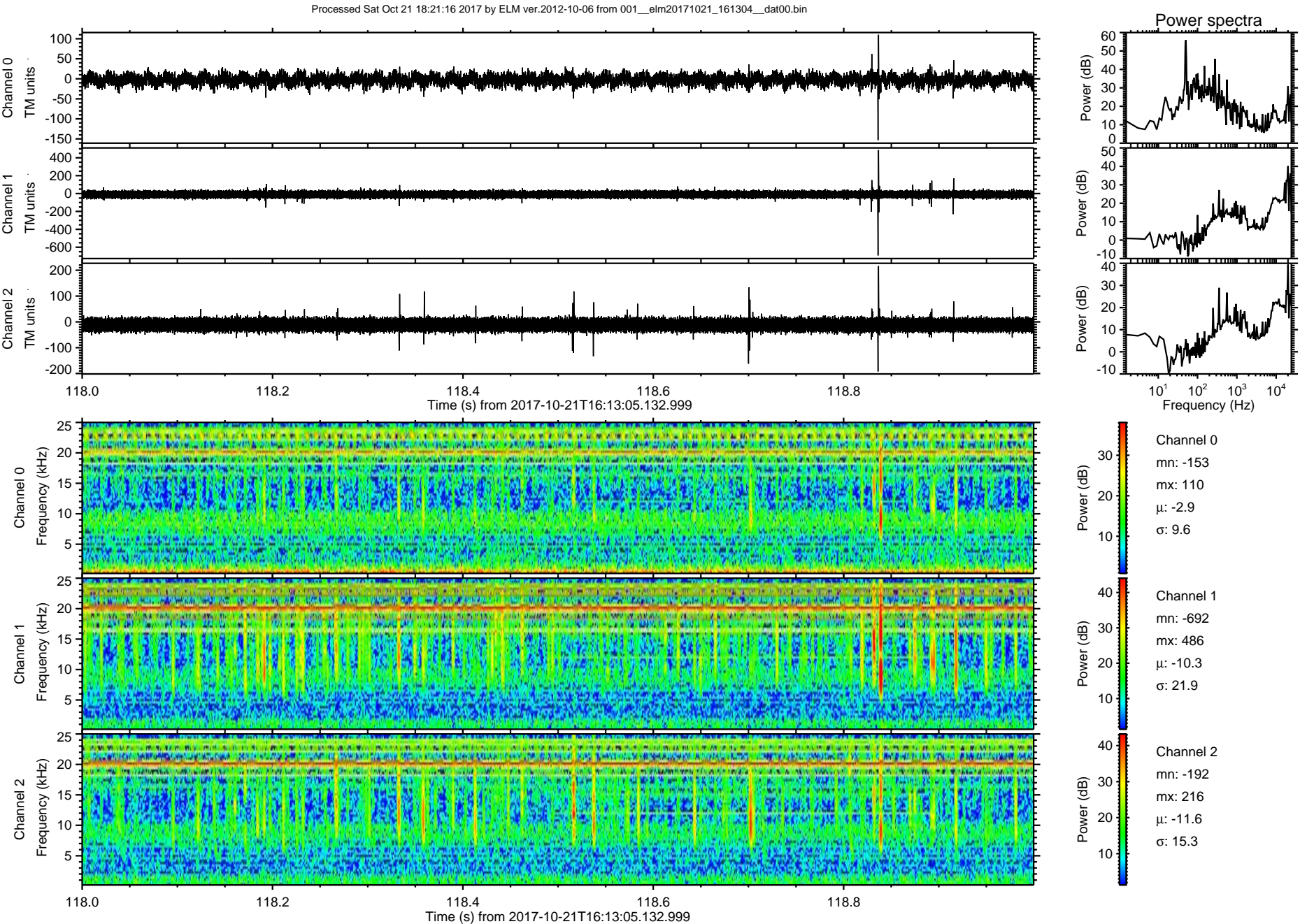



ELMAVAN 3D WAVEFORMS (Measured data sampled at 50 kHz) 51000 packets of 144 samples from 2017-10-21T16:13:05.132.999. Part 7/147

Processed Sat Oct 21 18:21:17 2017 by ELM ver.2012-10-06 from 001\_\_elm20171021\_161304\_\_dat00.bin

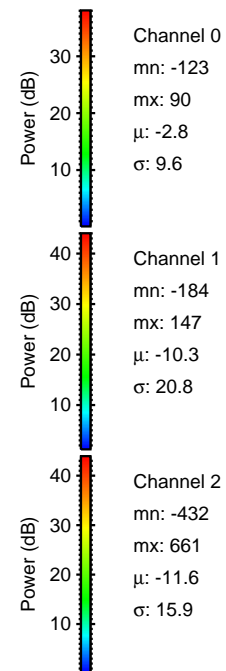
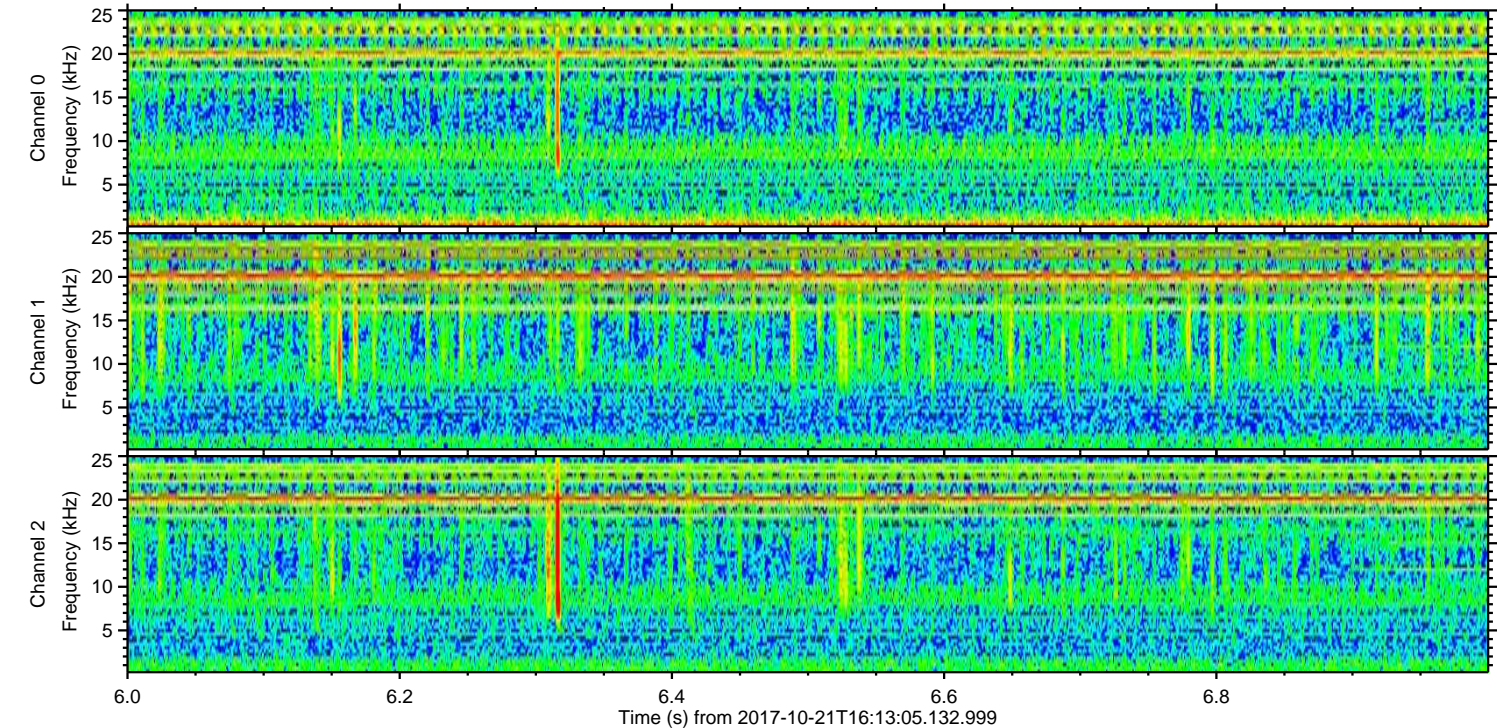
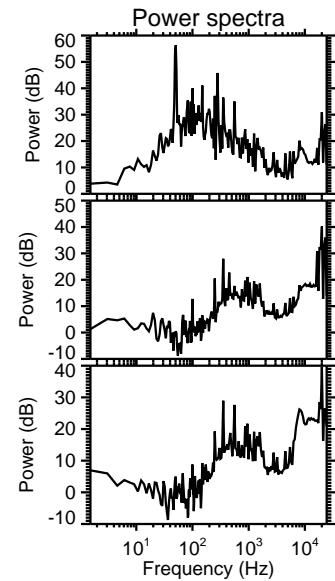
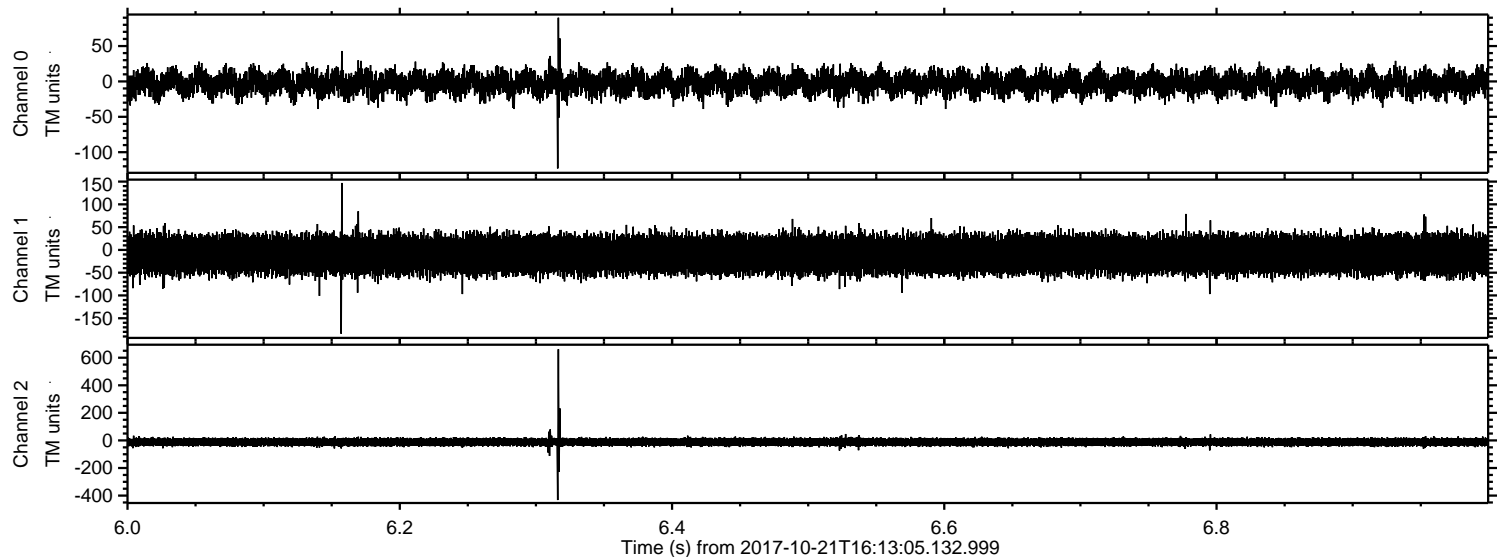



ELMAVAN 3D WAVEFORMS (Measured data sampled at 50 kHz) 51000 packets of 144 samples from 2017-10-21T16:13:05.132.999. Part 76/147

Processed Sat Oct 21 18:21:18 2017 by ELM ver.2012-10-06 from 001\_\_elm20171021\_161304\_\_dat00.bin

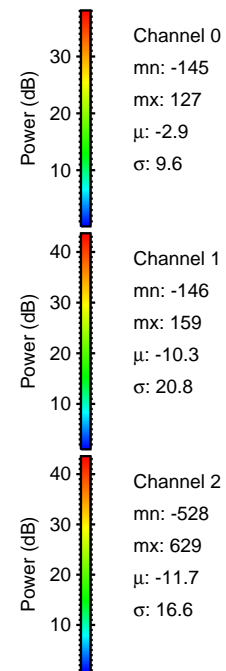
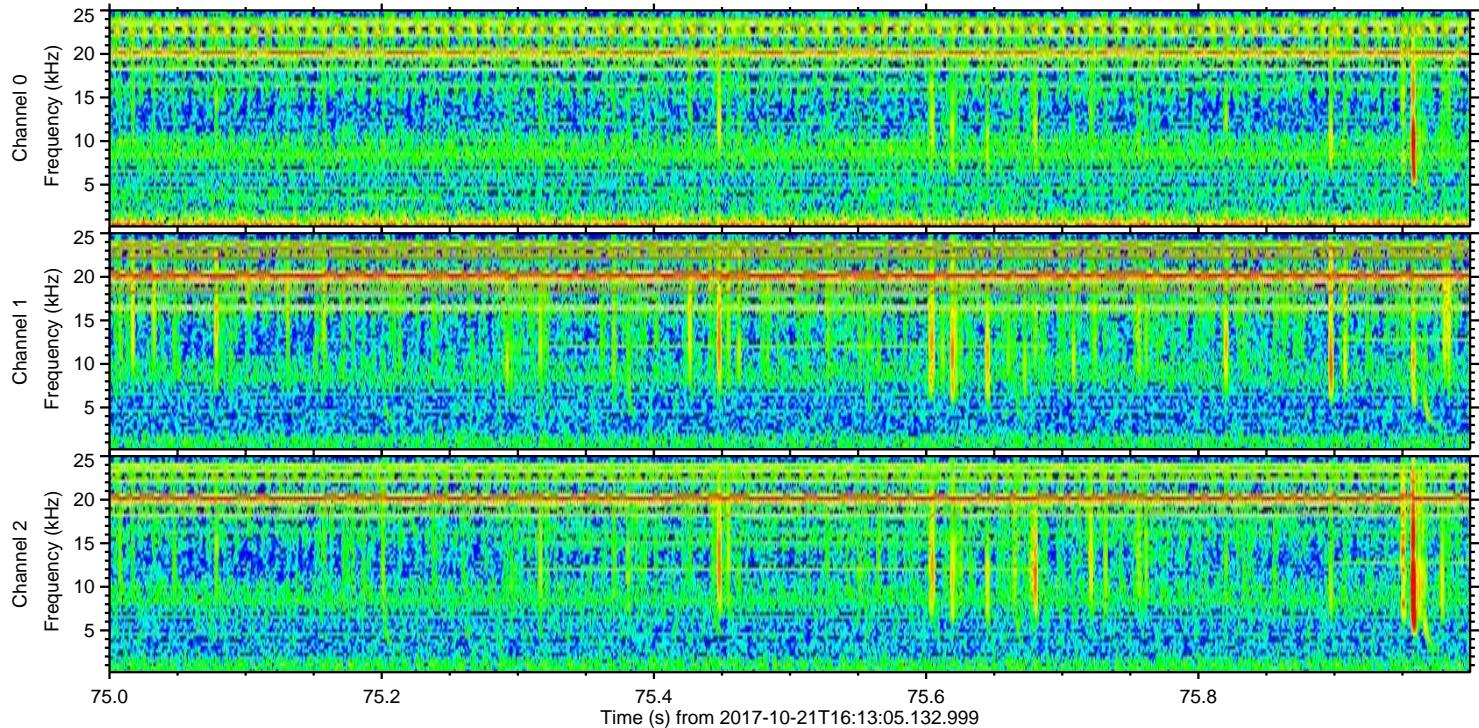
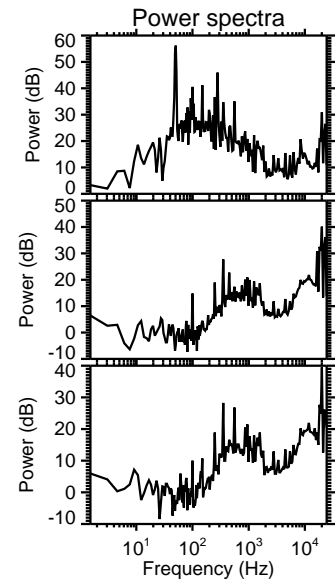
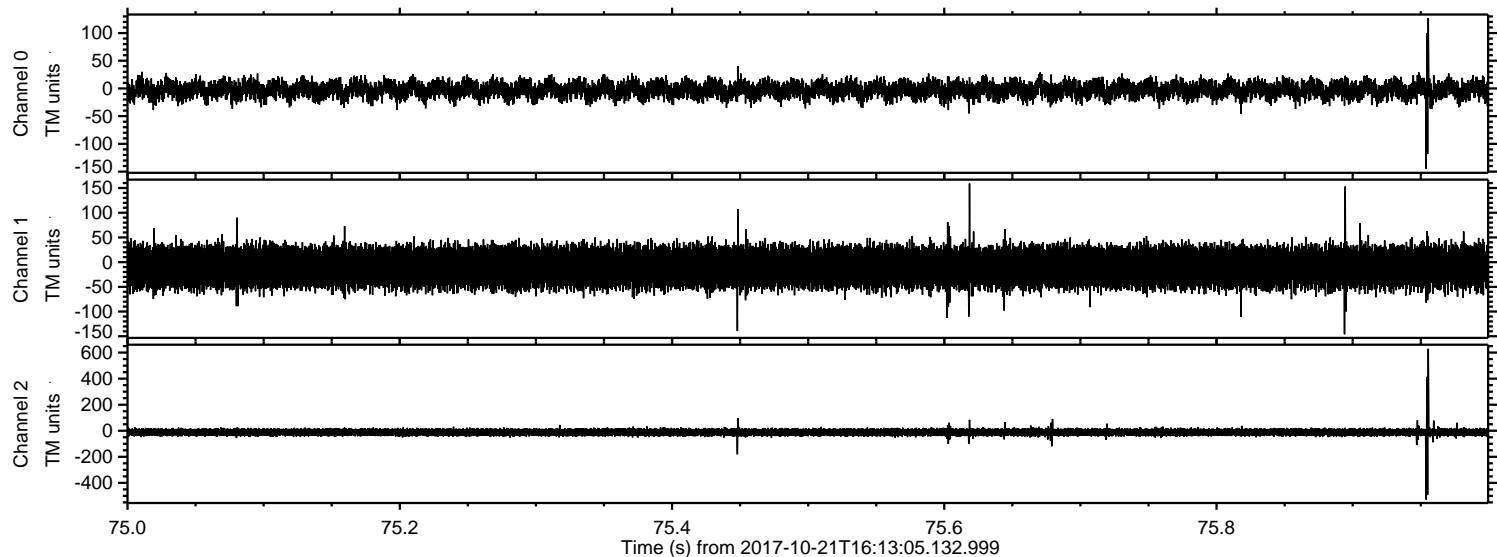



Processed Sat Oct 21 18:21:18 2017 by ELM ver.2012-10-06 from 001\_\_elm20171021\_161304\_\_dat00.bin

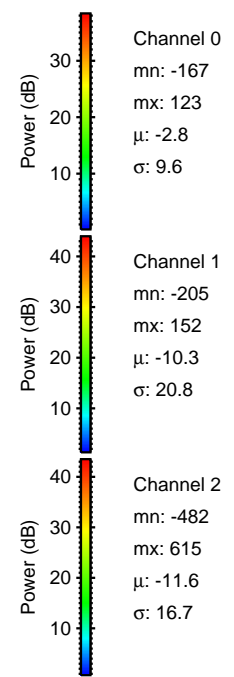
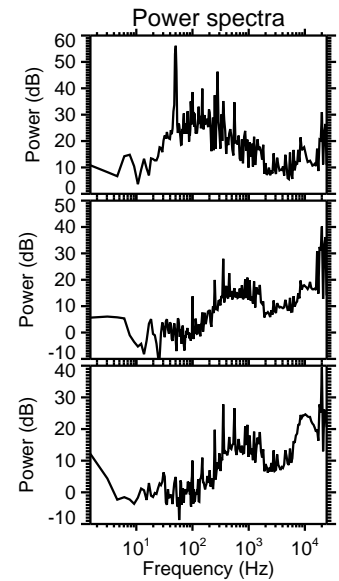
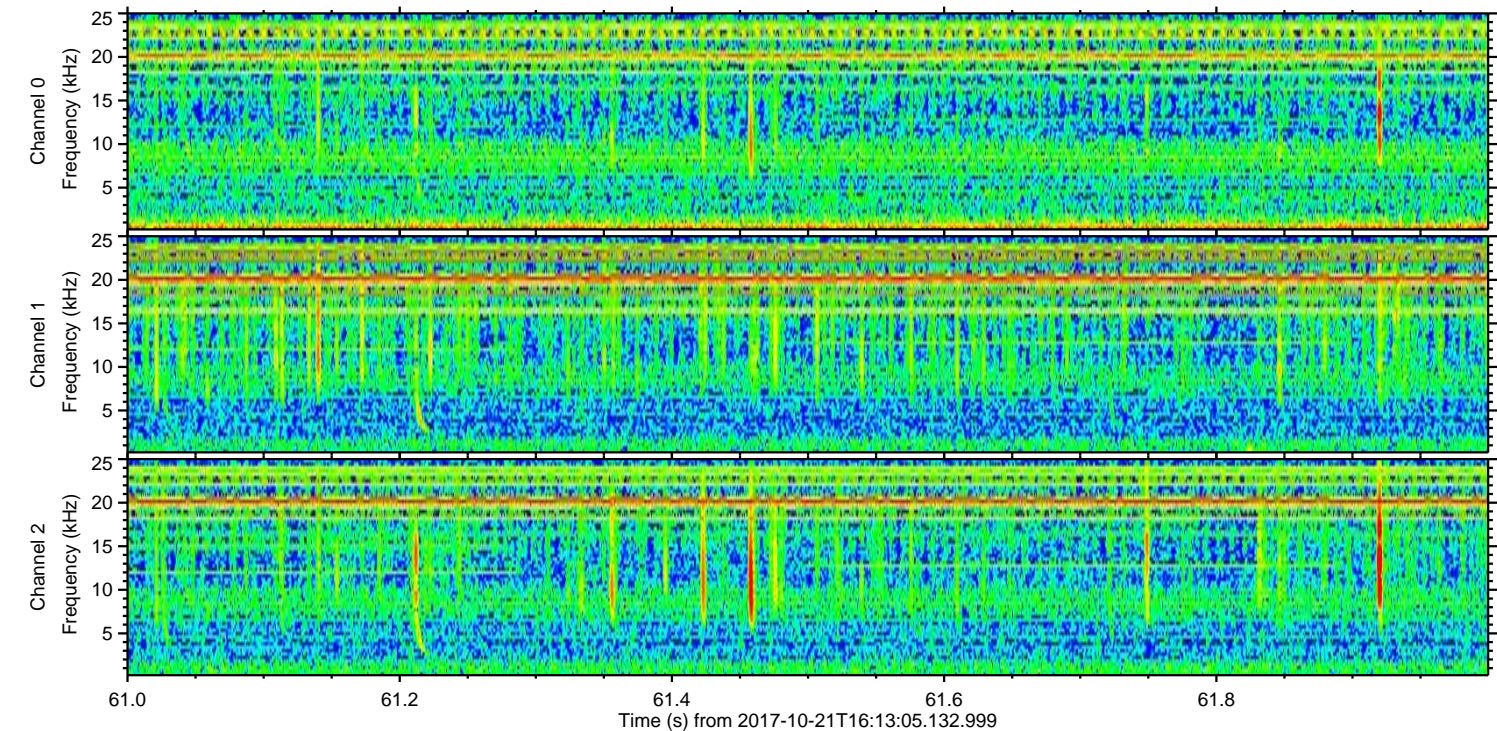
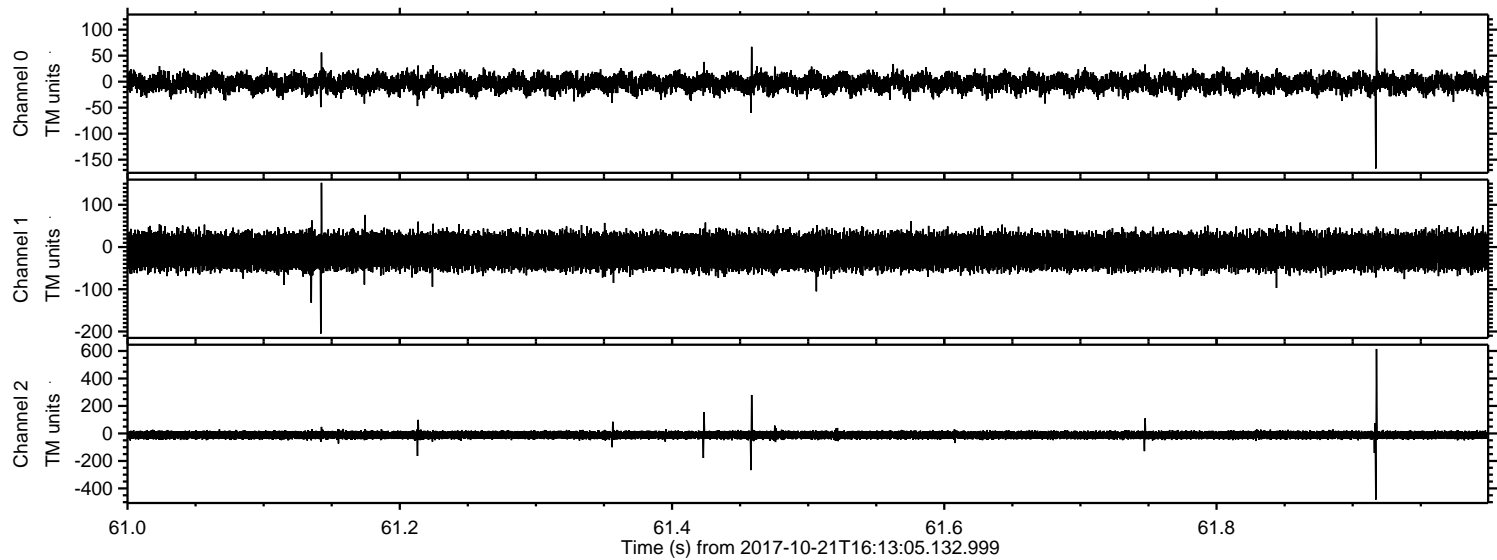

Channel 0  
mn: -167  
mx: 123  
 $\mu$ : -2.8  
 $\sigma$ : 9.6

Channel 1  
mn: -205  
mx: 152  
 $\mu$ : -10.3  
 $\sigma$ : 20.8

Channel 2  
mn: -482  
mx: 615  
 $\mu$ : -11.6  
 $\sigma$ : 16.7



Processed Sat Oct 21 18:21:19 2017 by ELM ver.2012-10-06 from 001\_\_elm20171021\_161304\_\_dat00.bin

