

ELMAVAN 3D WAVEFORMS (Measured data sampled at 50 kHz) 51000 packets of 144 samples from 2017-10-21T15:33:03.377.999.

Processed Sat Oct 21 17:40:24 2017 by ELM ver.2012-10-06 from 001__elm20171021_153302__dat00.bin

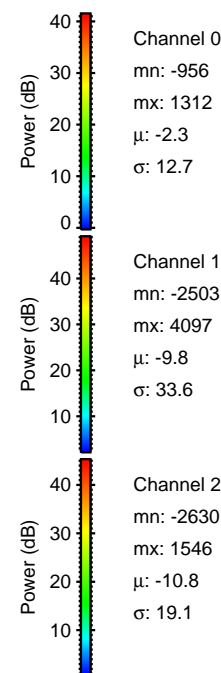

Processed Sat Oct 21 17:40:31 2017 by ELM ver.2012-10-06 from 001__elm20171021_153302__dat00.bin

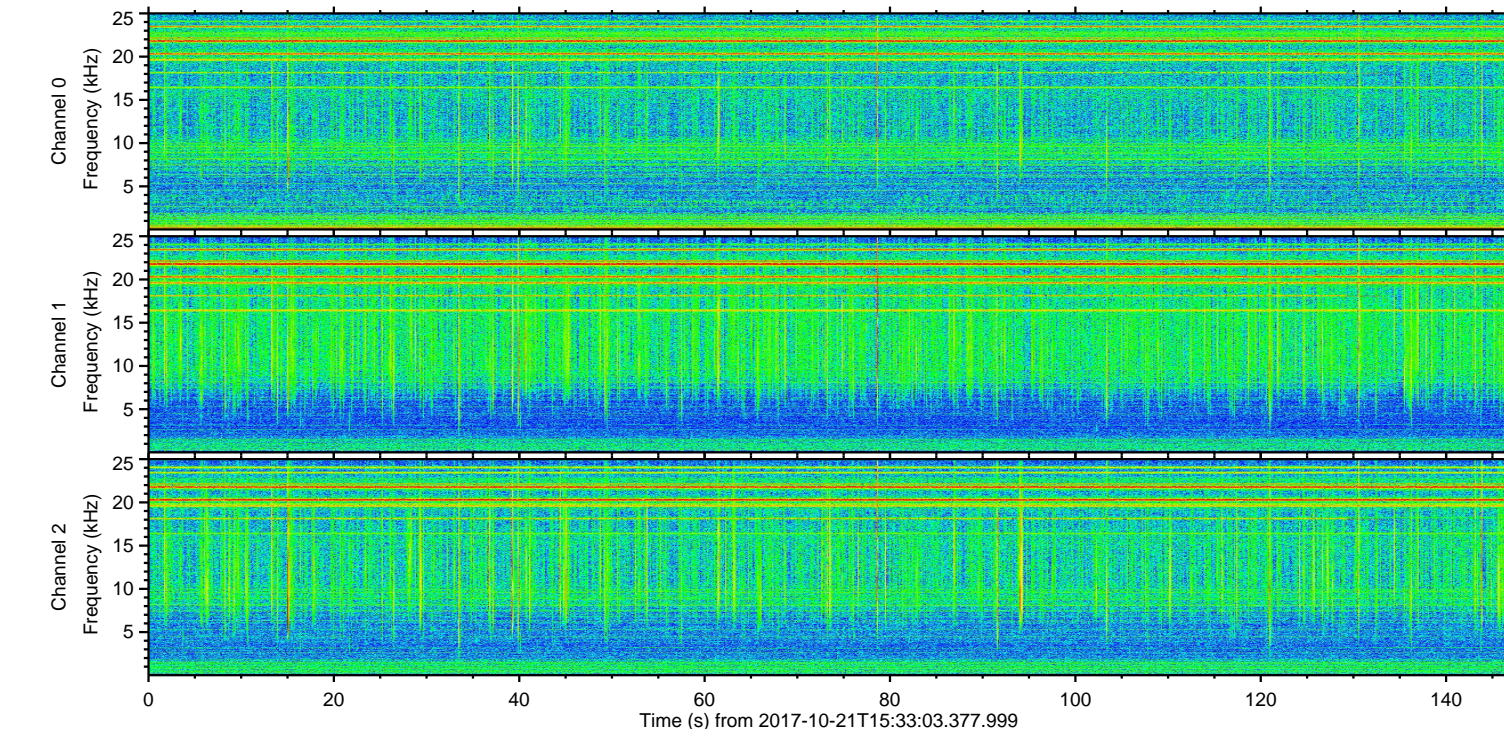
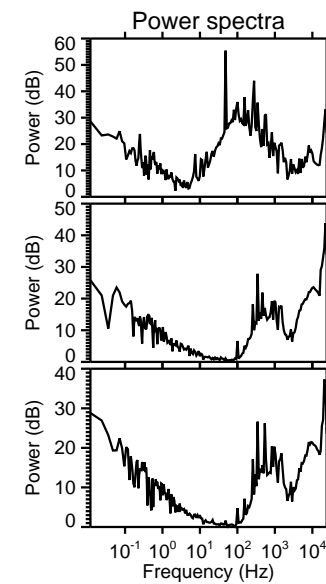
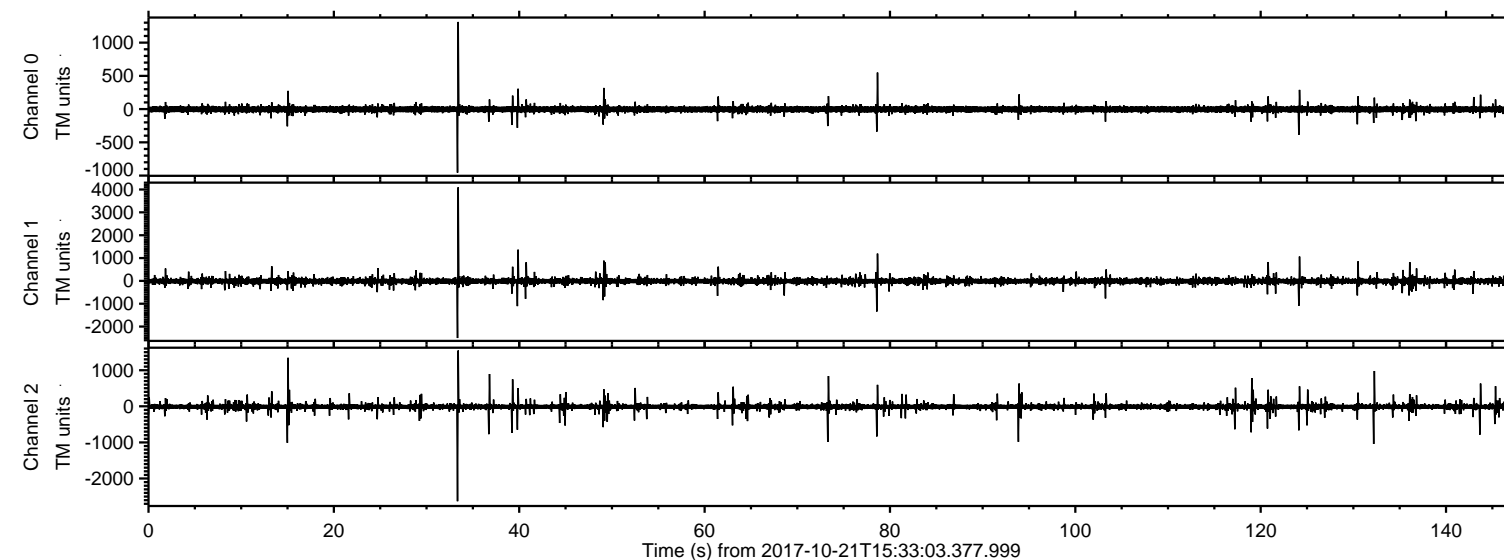
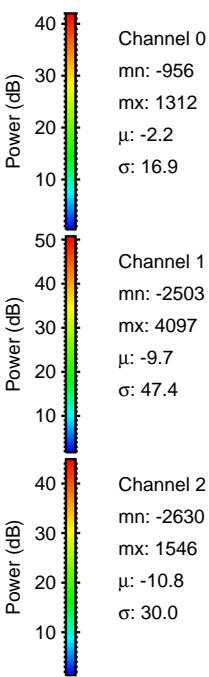
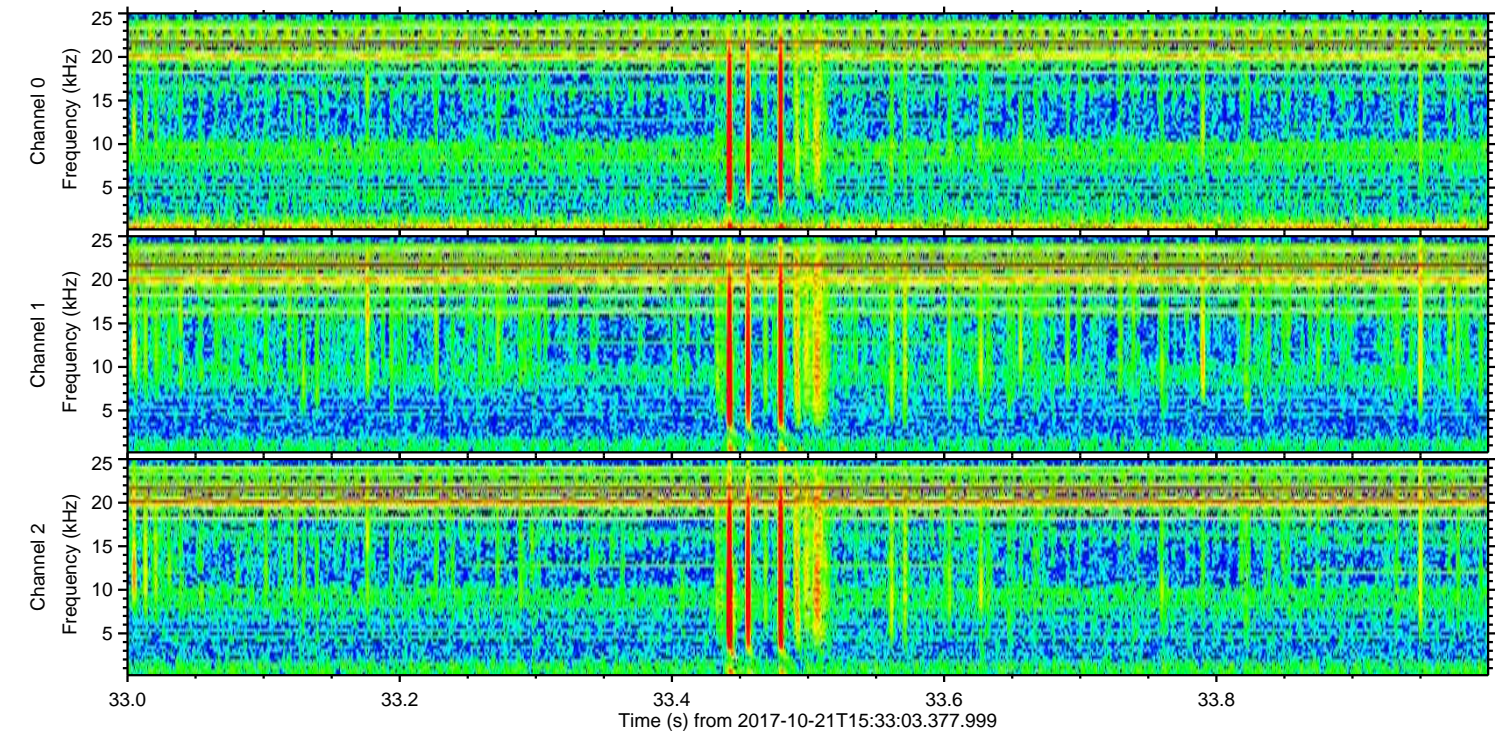
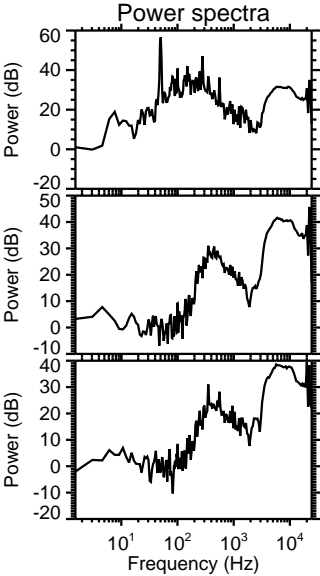
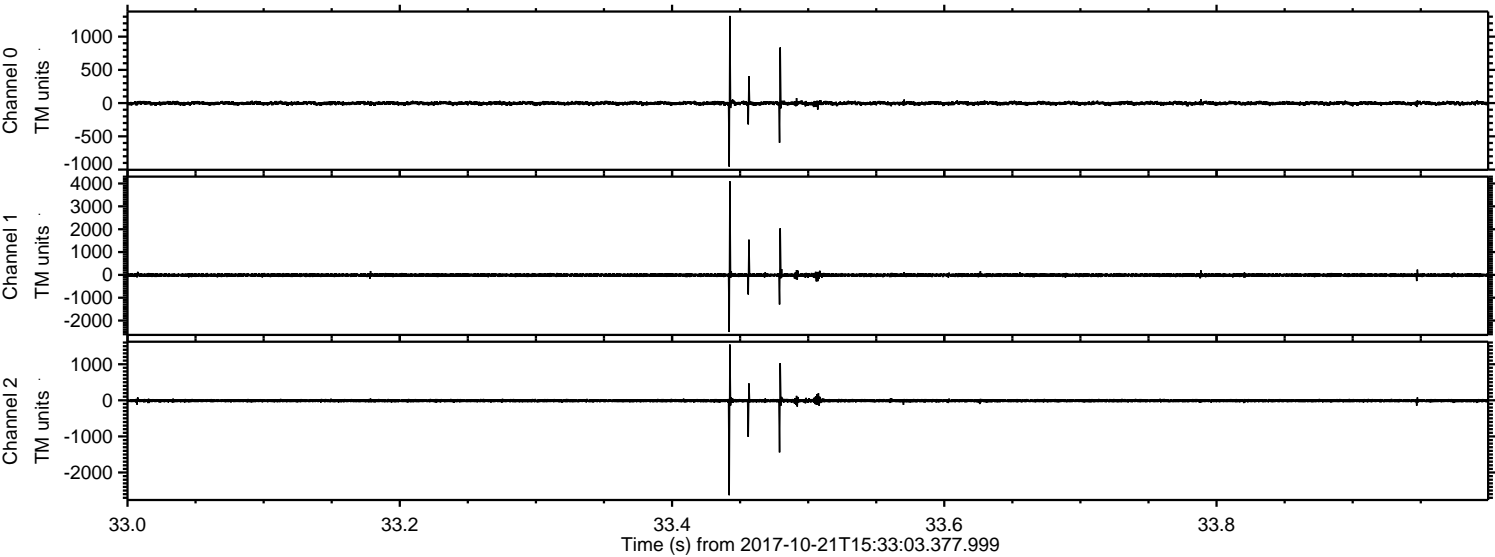

ELMAVAN 3D WAVEFORMS (Measured data sampled at 50 kHz) 51000 packets of 144 samples from 2017-10-21T15:33:03.377.999. Part 40/147

Processed Sat Oct 21 17:40:31 2017 by ELM ver.2012-10-06 from 001__elm20171021_153302__dat00.bin

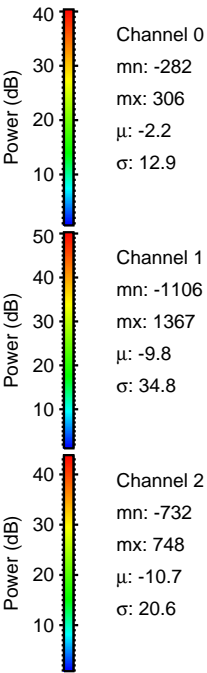
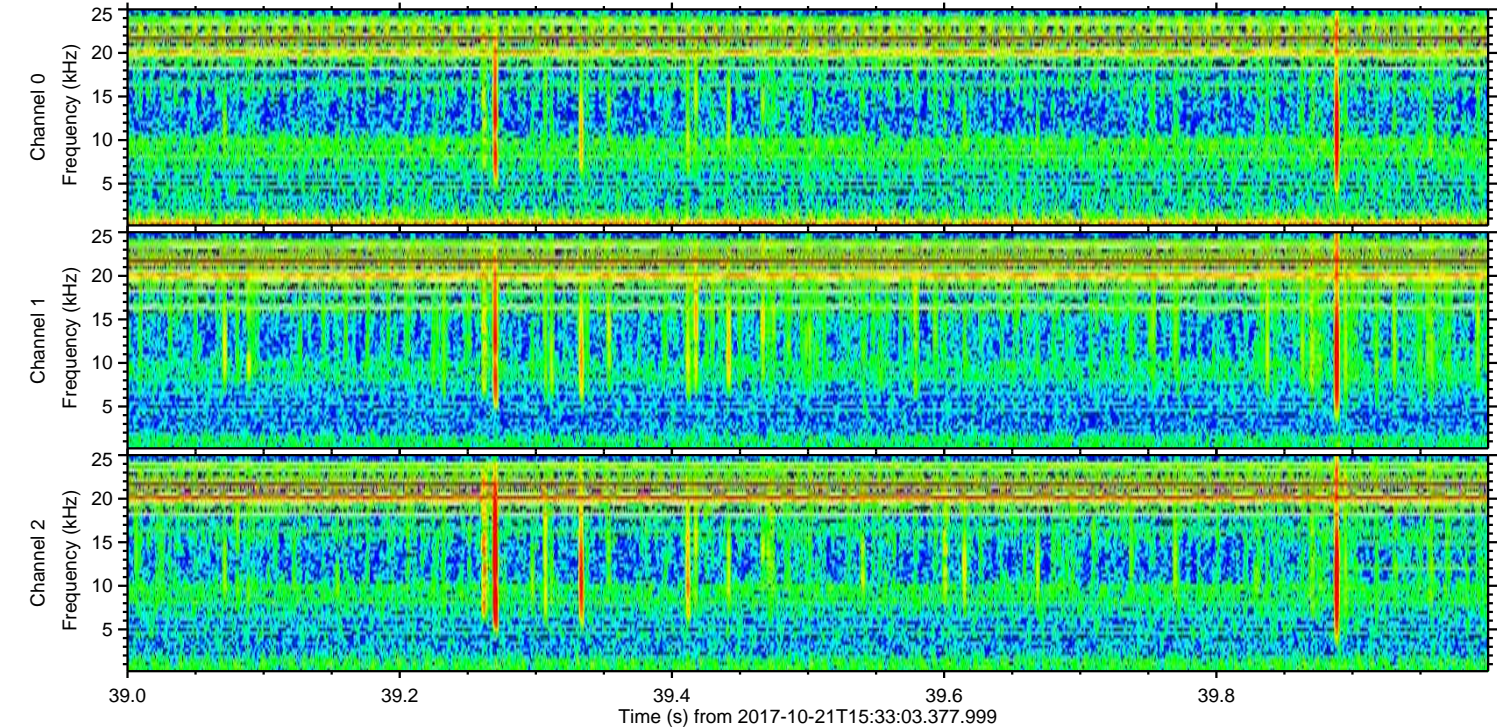
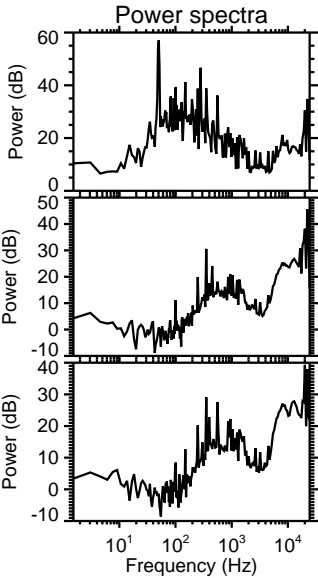
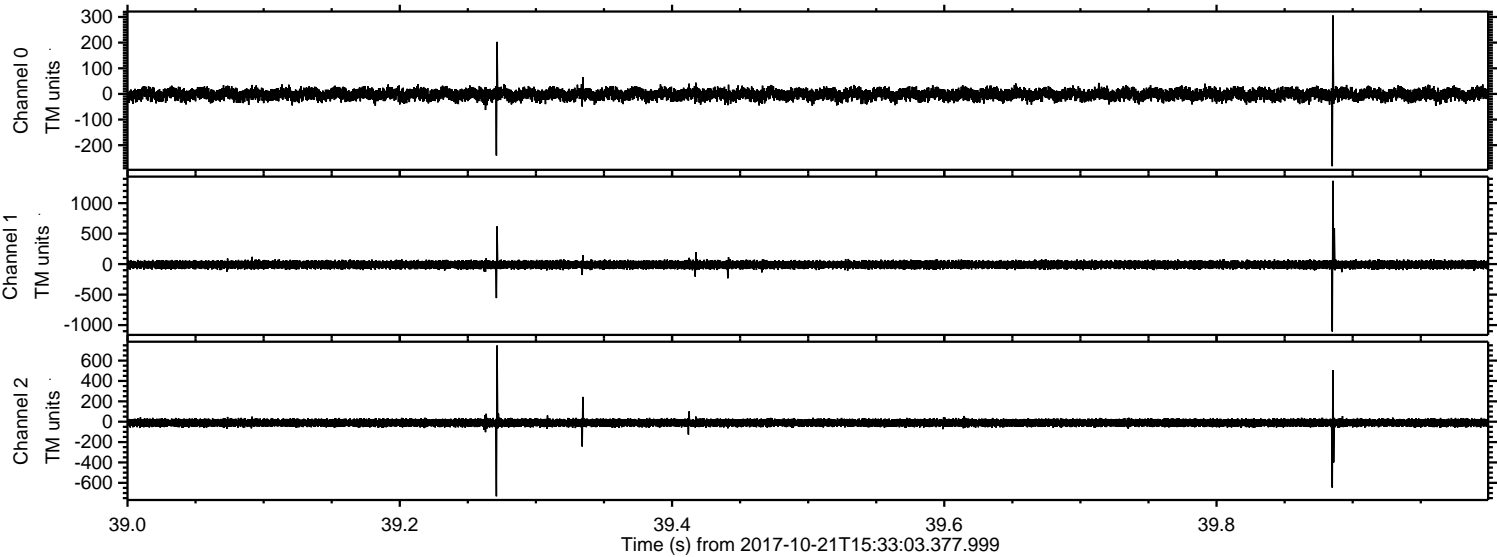

Processed Sat Oct 21 17:40:32 2017 by ELM ver.2012-10-06 from 001__elm20171021_153302__dat00.bin

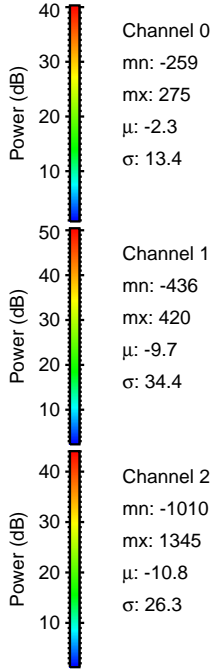
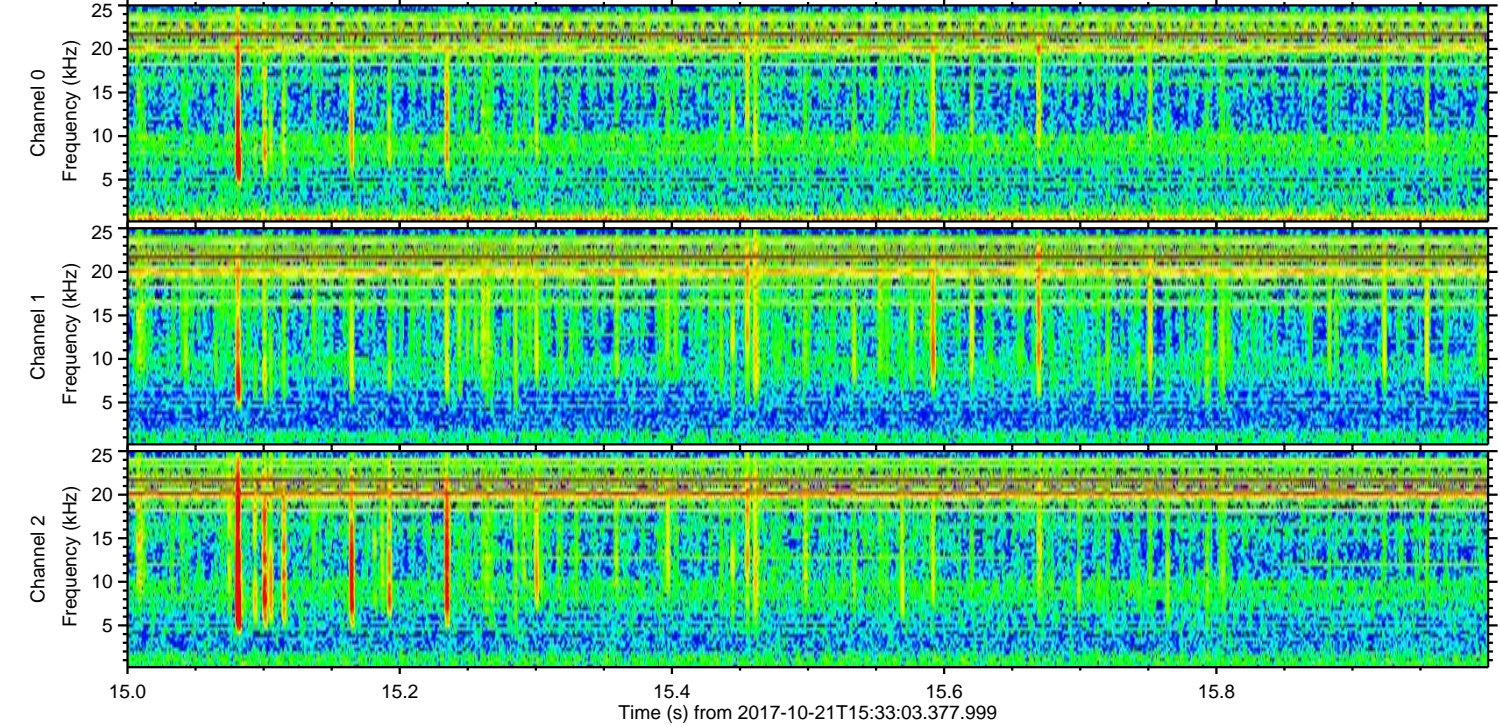
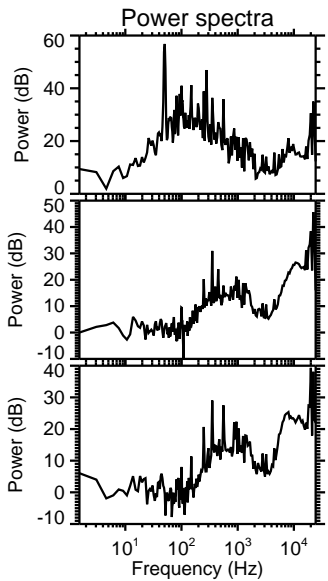
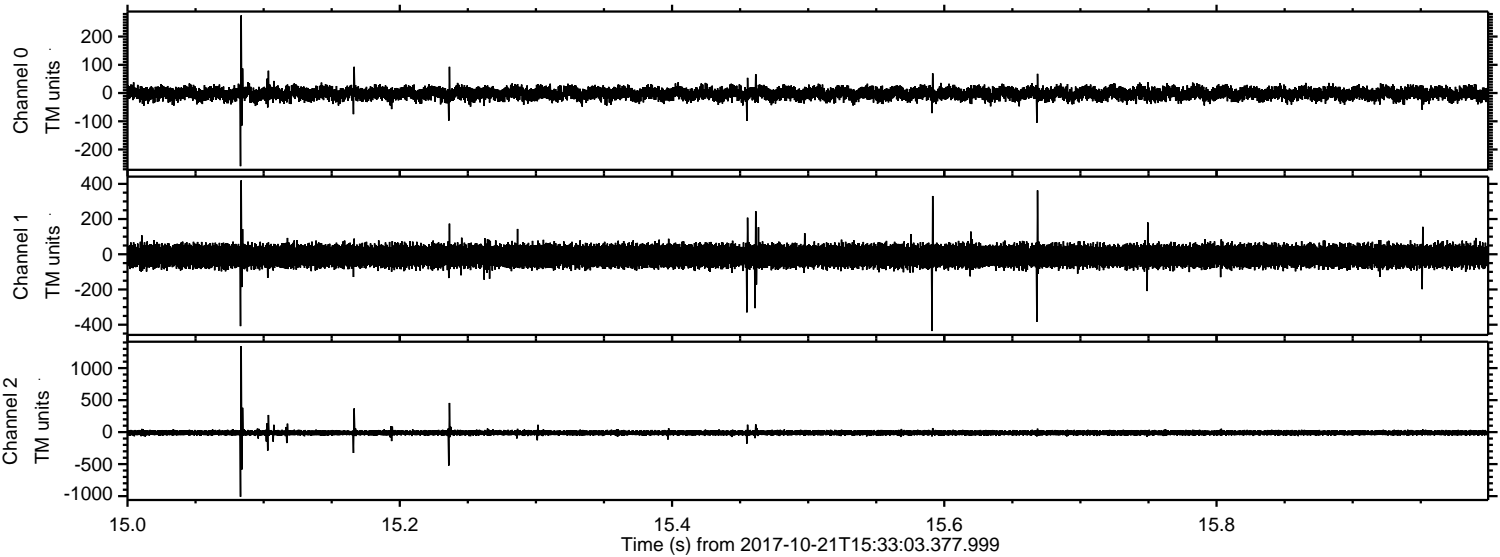

ELMAVAN 3D WAVEFORMS (Measured data sampled at 50 kHz) 51000 packets of 144 samples from 2017-10-21T15:33:03.377.999. Part 79/147

Processed Sat Oct 21 17:40:33 2017 by ELM ver.2012-10-06 from 001__elm20171021_153302__dat00.bin

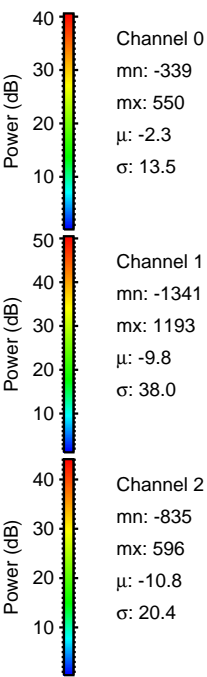
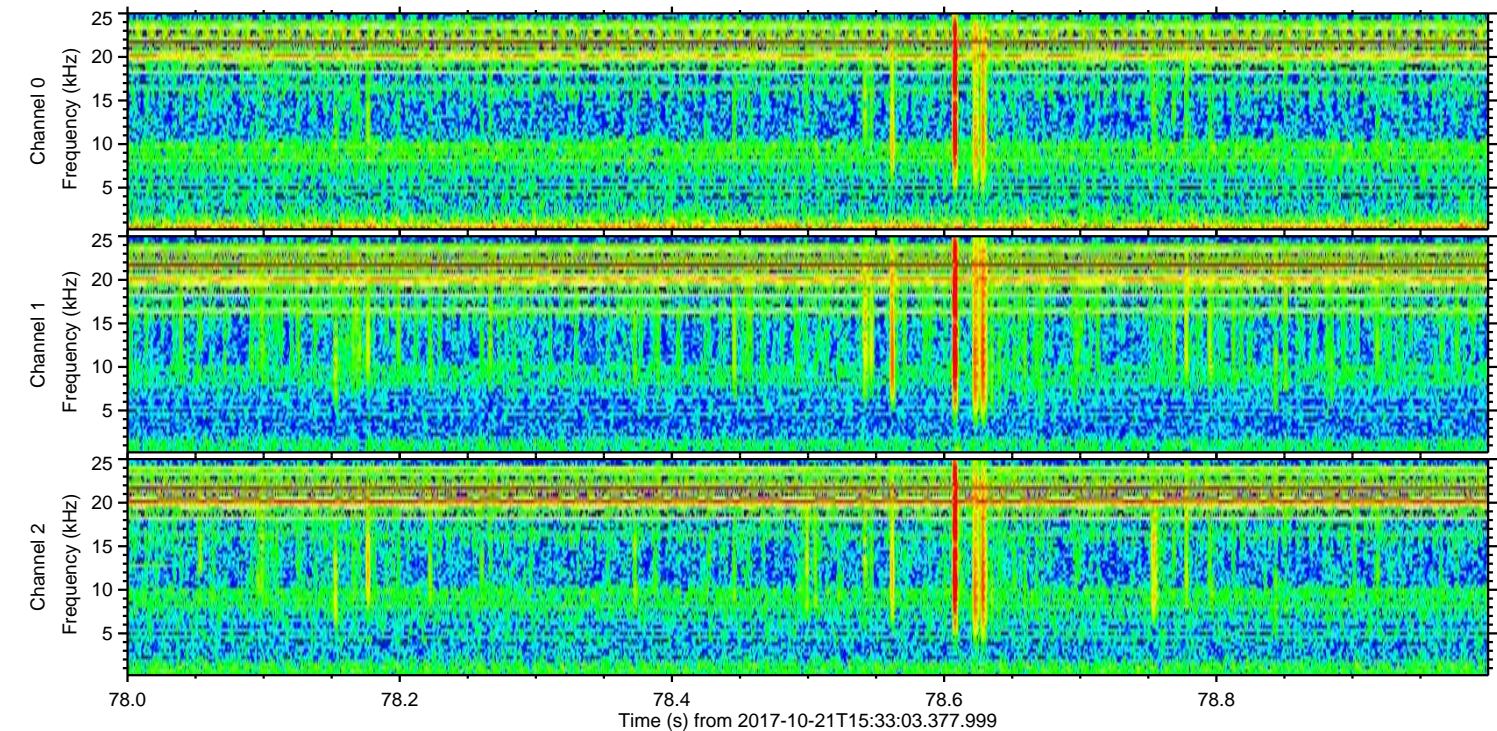
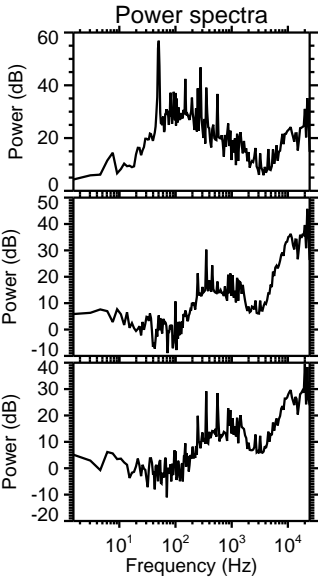
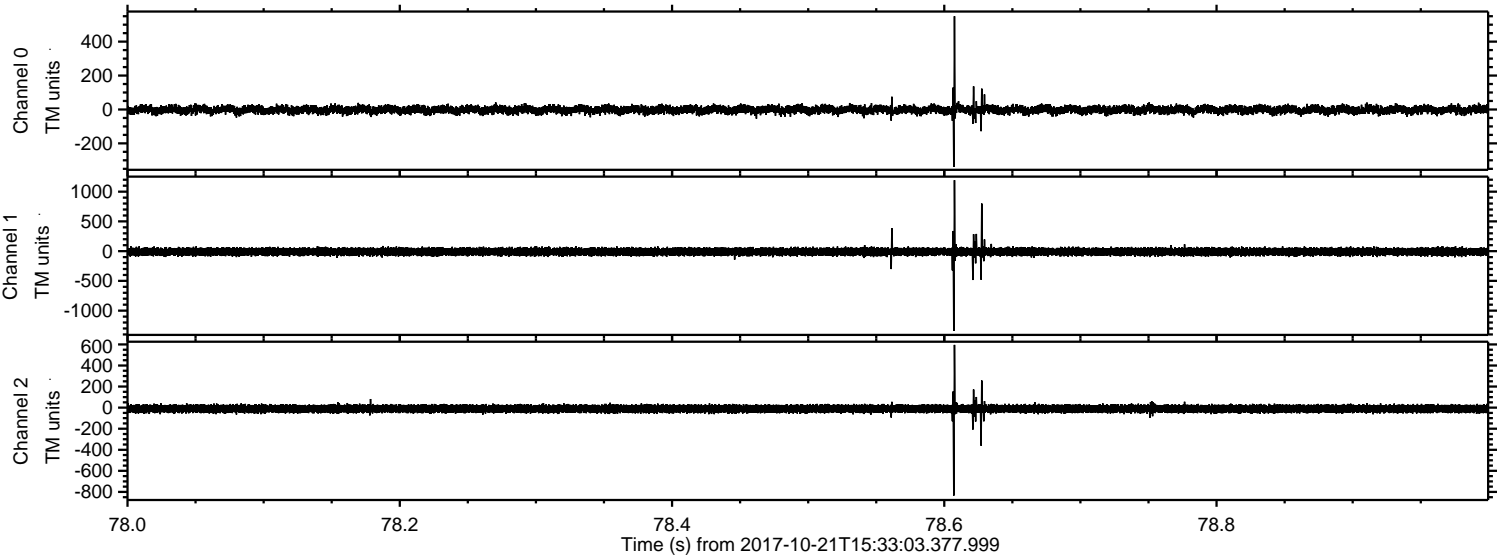

ELMAVAN 3D WAVEFORMS (Measured data sampled at 50 kHz) 51000 packets of 144 samples from 2017-10-21T15:33:03.377.999. Part 125/147

Processed Sat Oct 21 17:40:34 2017 by ELM ver.2012-10-06 from 001__elm20171021_153302__dat00.bin

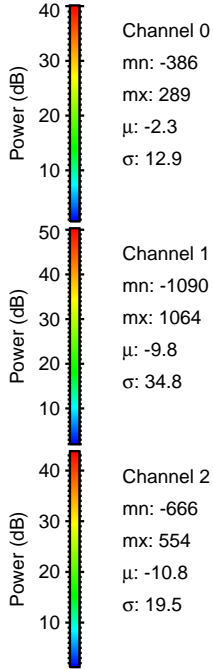
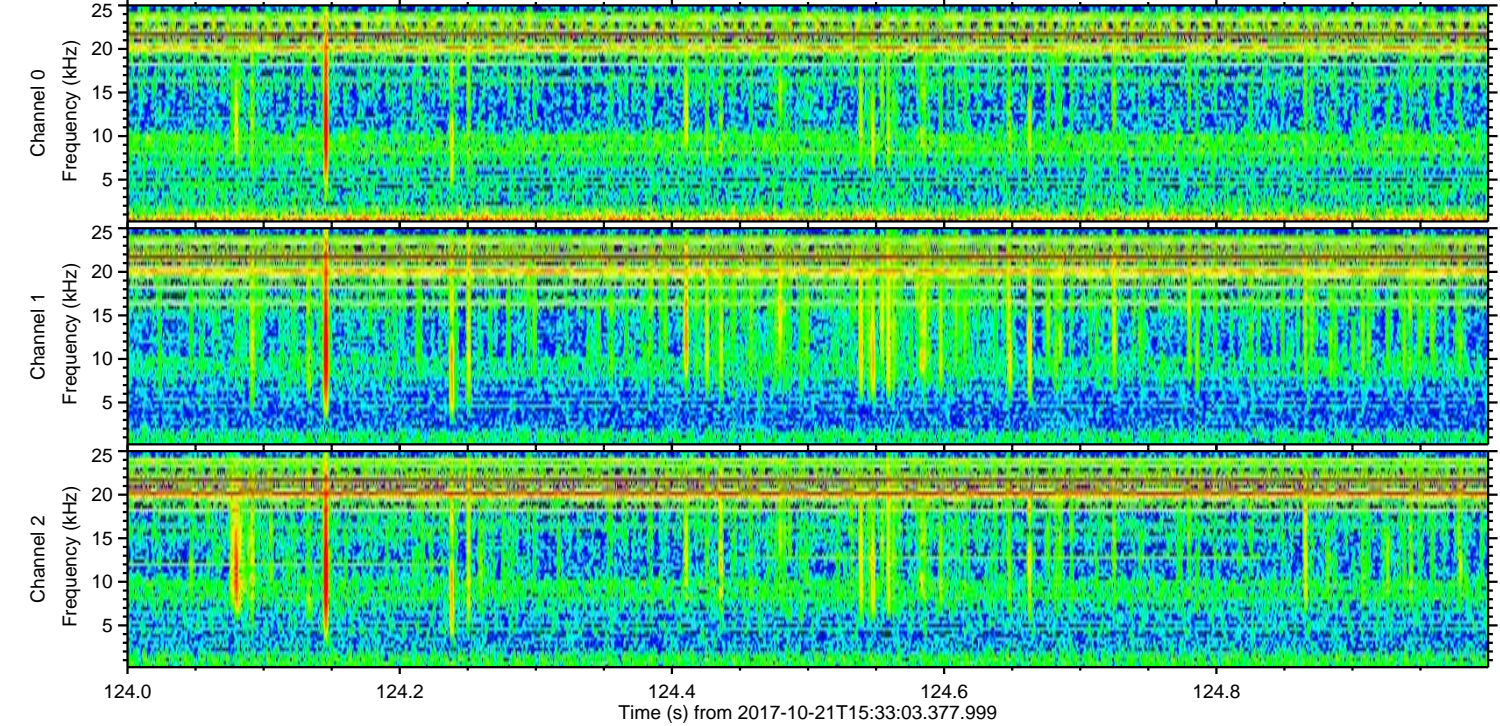
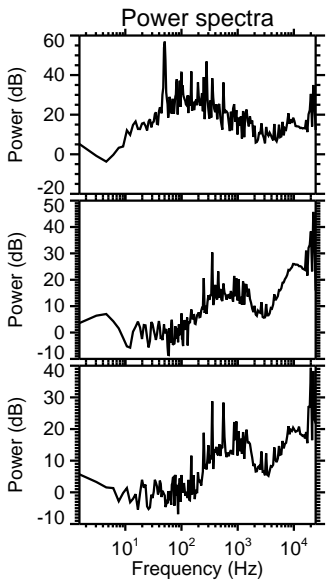
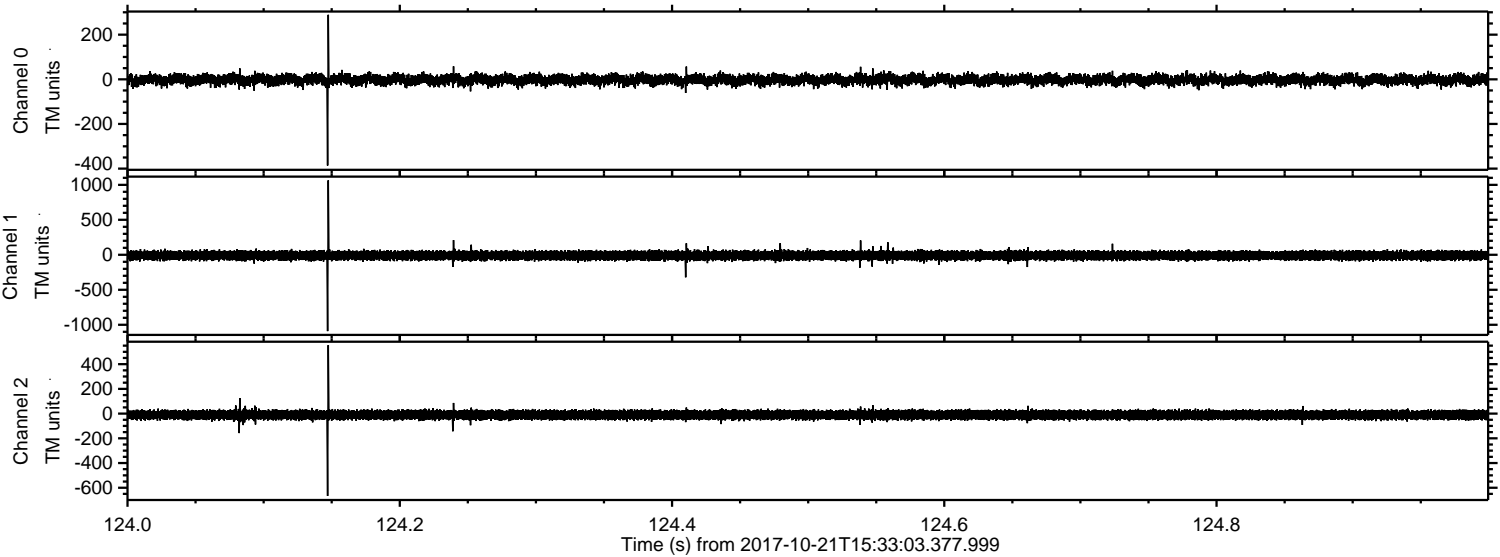

ELMAVAN 3D WAVEFORMS (Measured data sampled at 50 kHz) 51000 packets of 144 samples from 2017-10-21T15:33:03.377.999. Part 133/147

Processed Sat Oct 21 17:40:35 2017 by ELM ver.2012-10-06 from 001__elm20171021_153302__dat00.bin

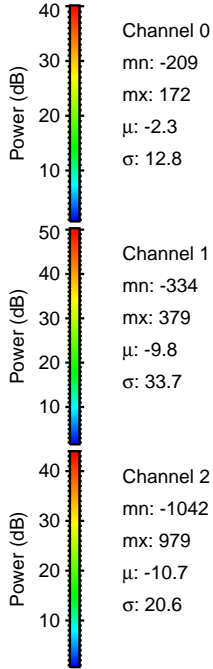
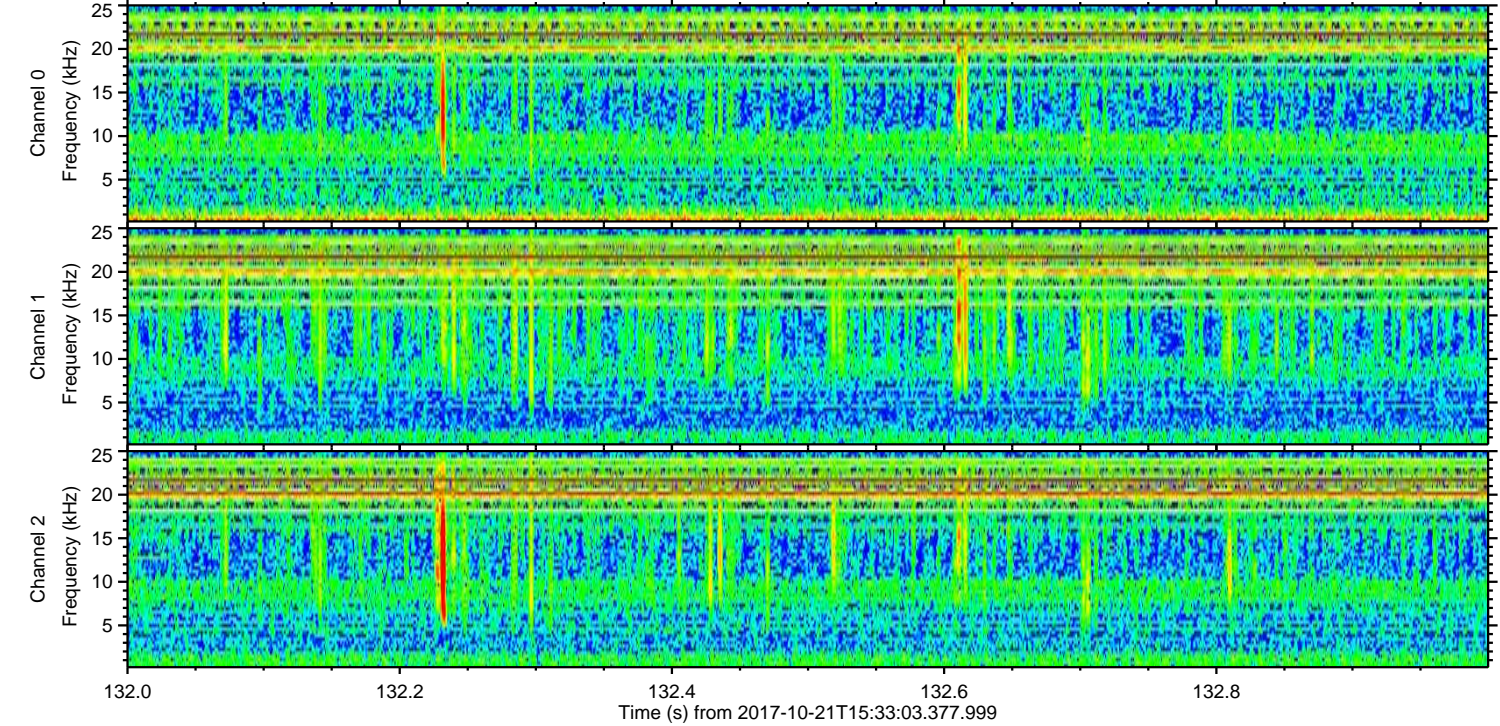
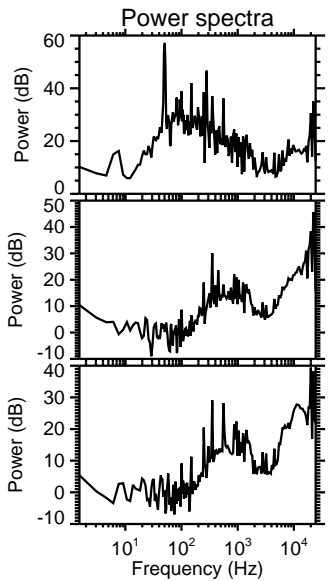
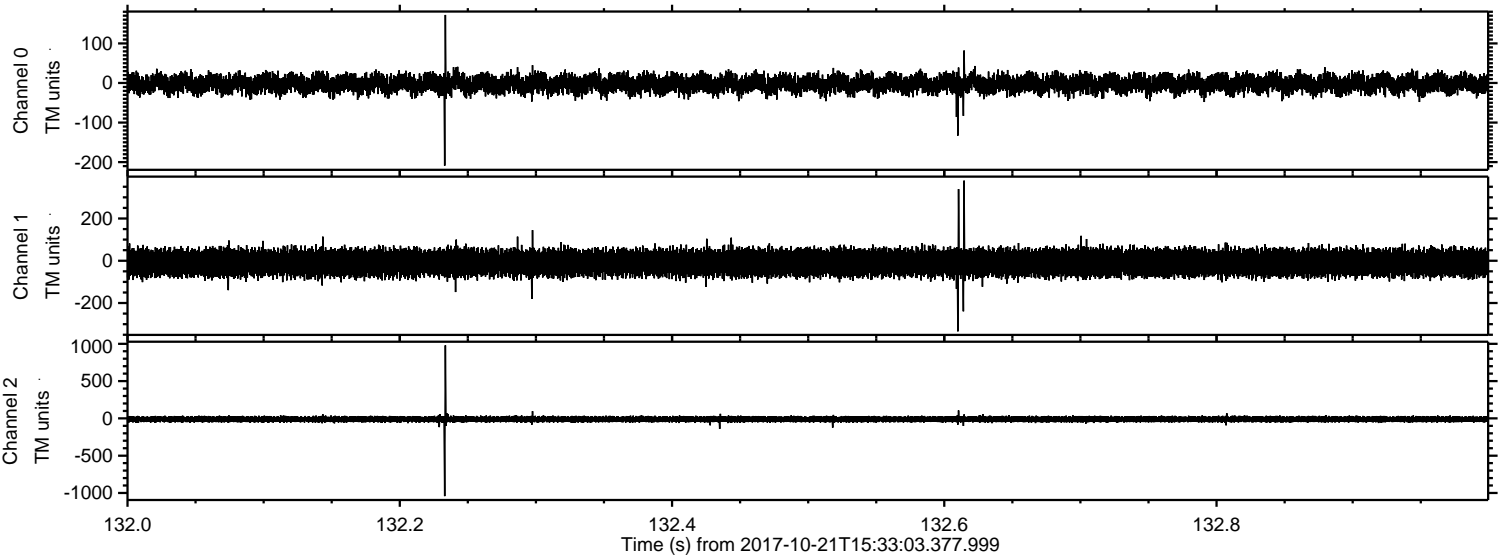

ELMAVAN 3D WAVEFORMS (Measured data sampled at 50 kHz) 51000 packets of 144 samples from 2017-10-21T15:33:03.377.999. Part 74/147

Processed Sat Oct 21 17:40:35 2017 by ELM ver.2012-10-06 from 001__elm20171021_153302__dat00.bin

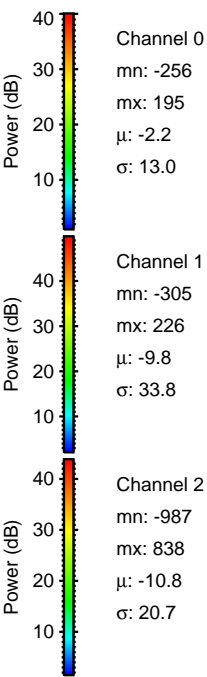
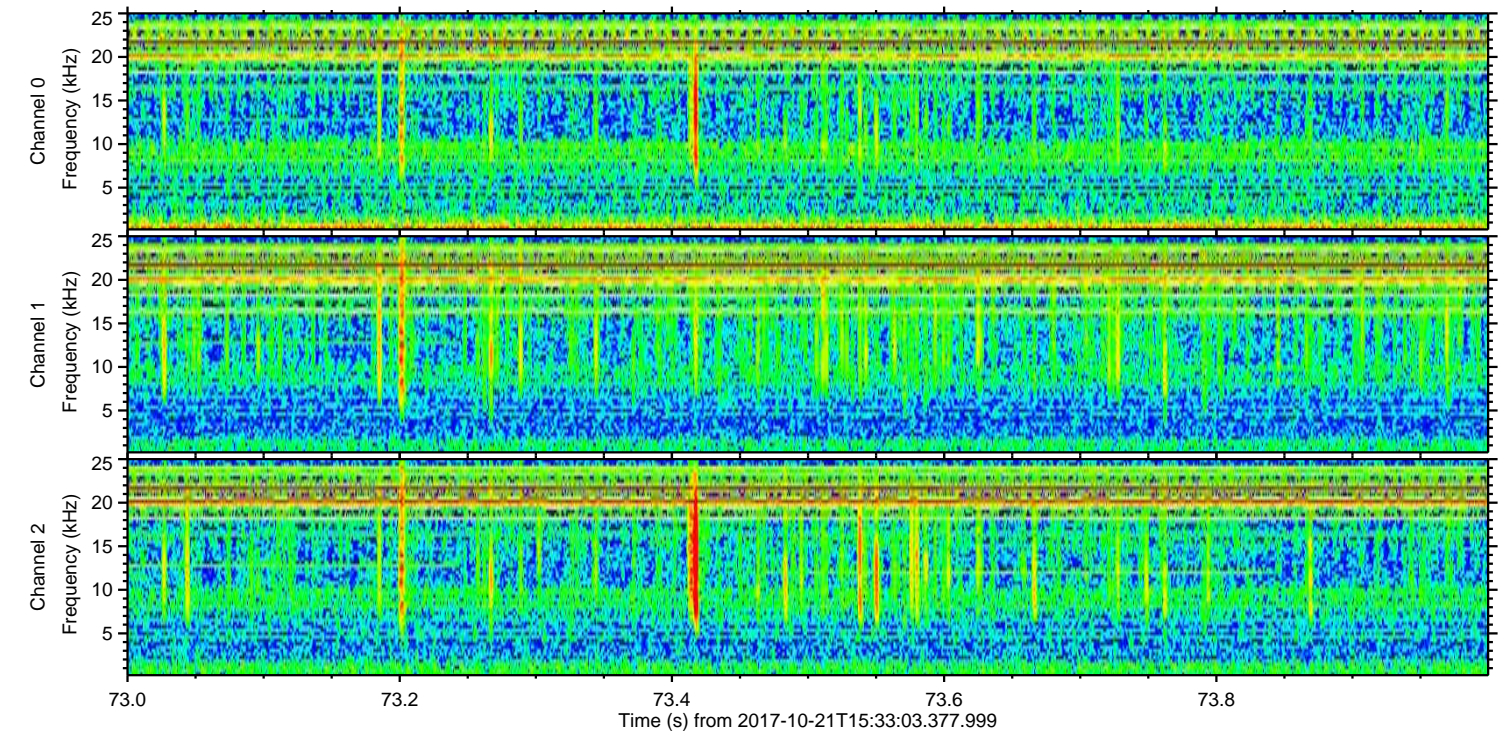
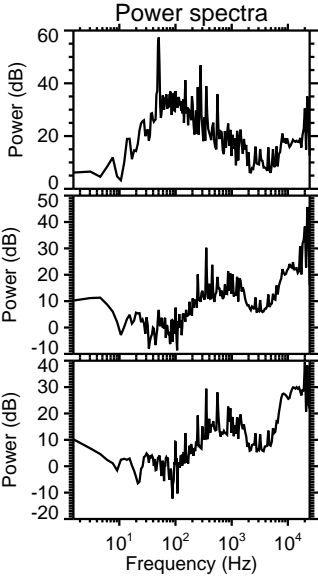
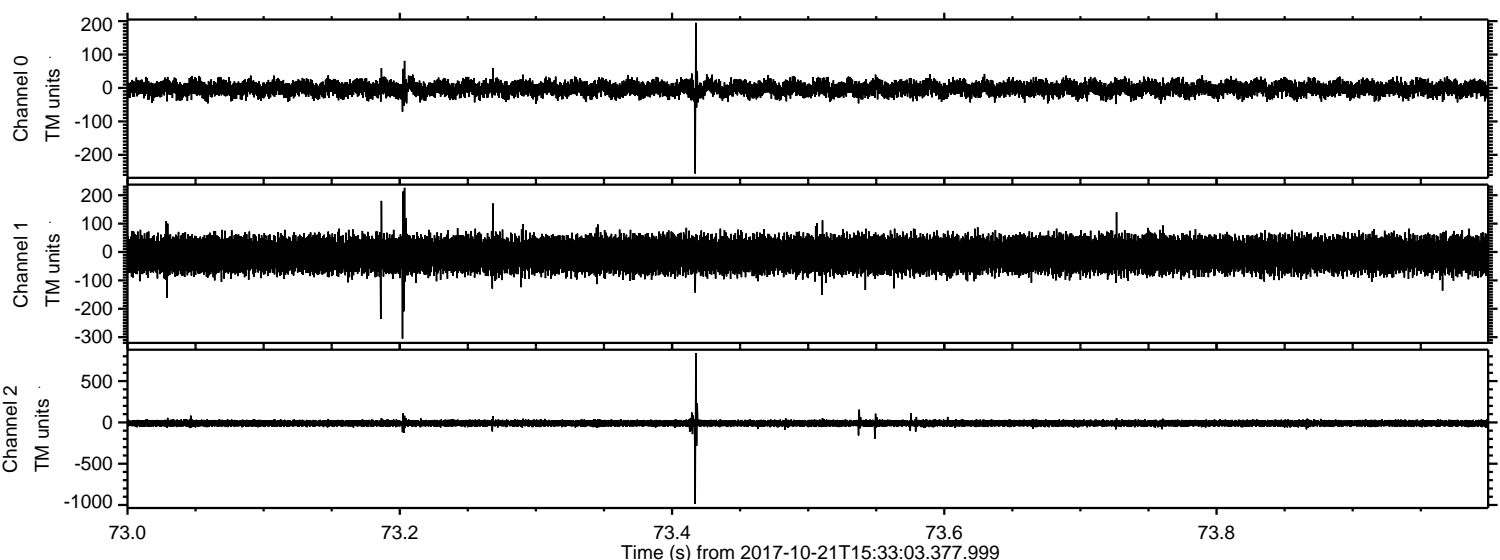

Processed Sat Oct 21 17:40:36 2017 by ELM ver.2012-10-06 from 001__elm20171021_153302__dat00.bin

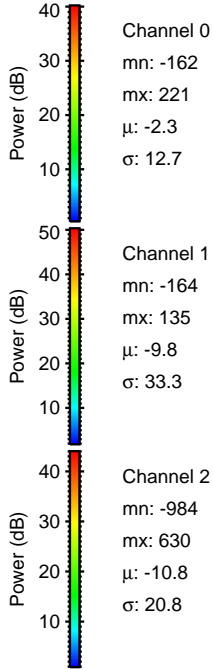
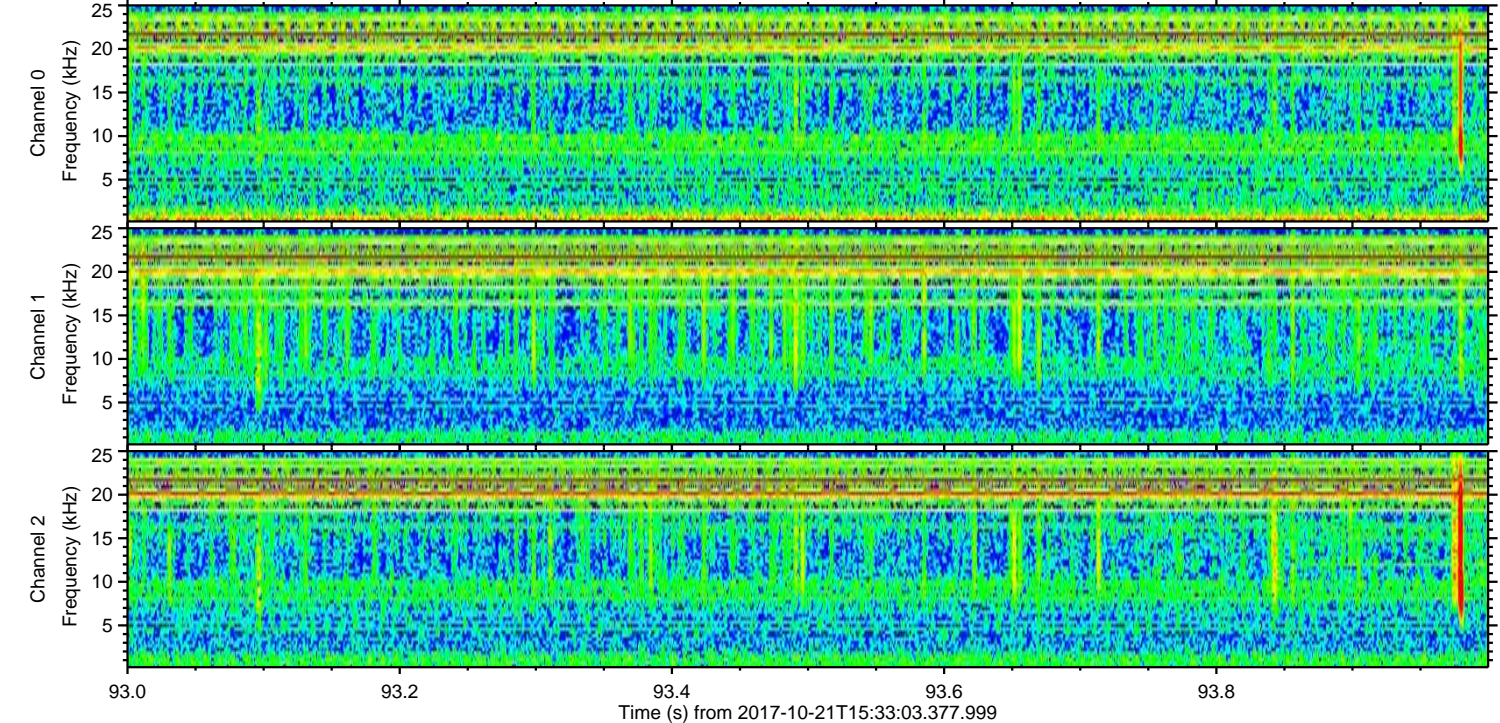
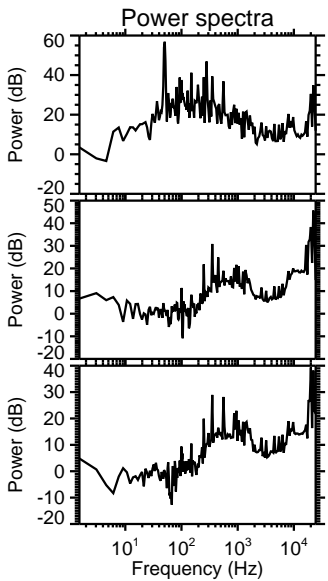
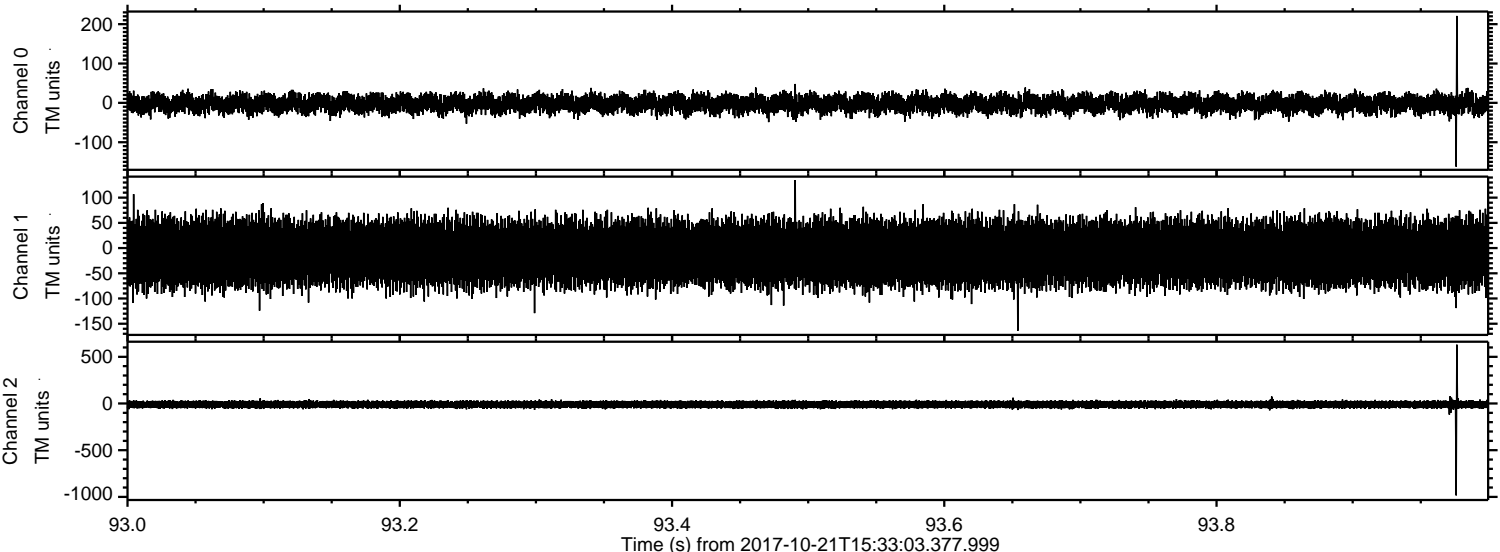

Channel 0
mn: -162
mx: 221
 μ : -2.3
 σ : 12.7

Channel 1
mn: -164
mx: 135
 μ : -9.8
 σ : 33.3

Channel 2
mn: -984
mx: 630
 μ : -10.8
 σ : 20.8

Processed Sat Oct 21 17:40:37 2017 by ELM ver.2012-10-06 from 001__elm20171021_153302__dat00.bin

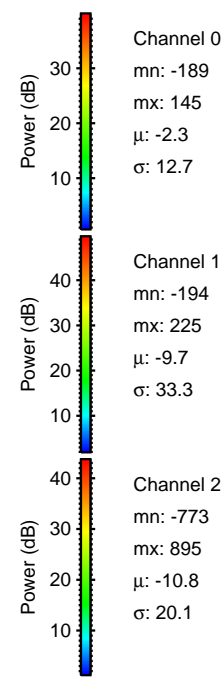
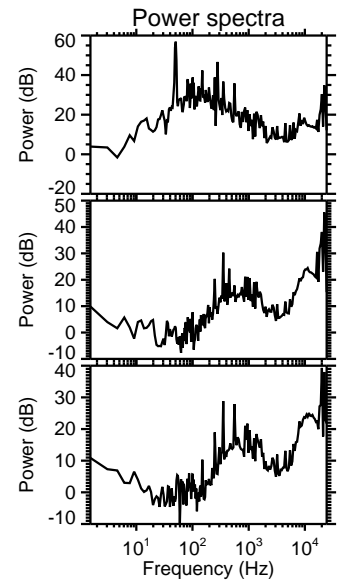
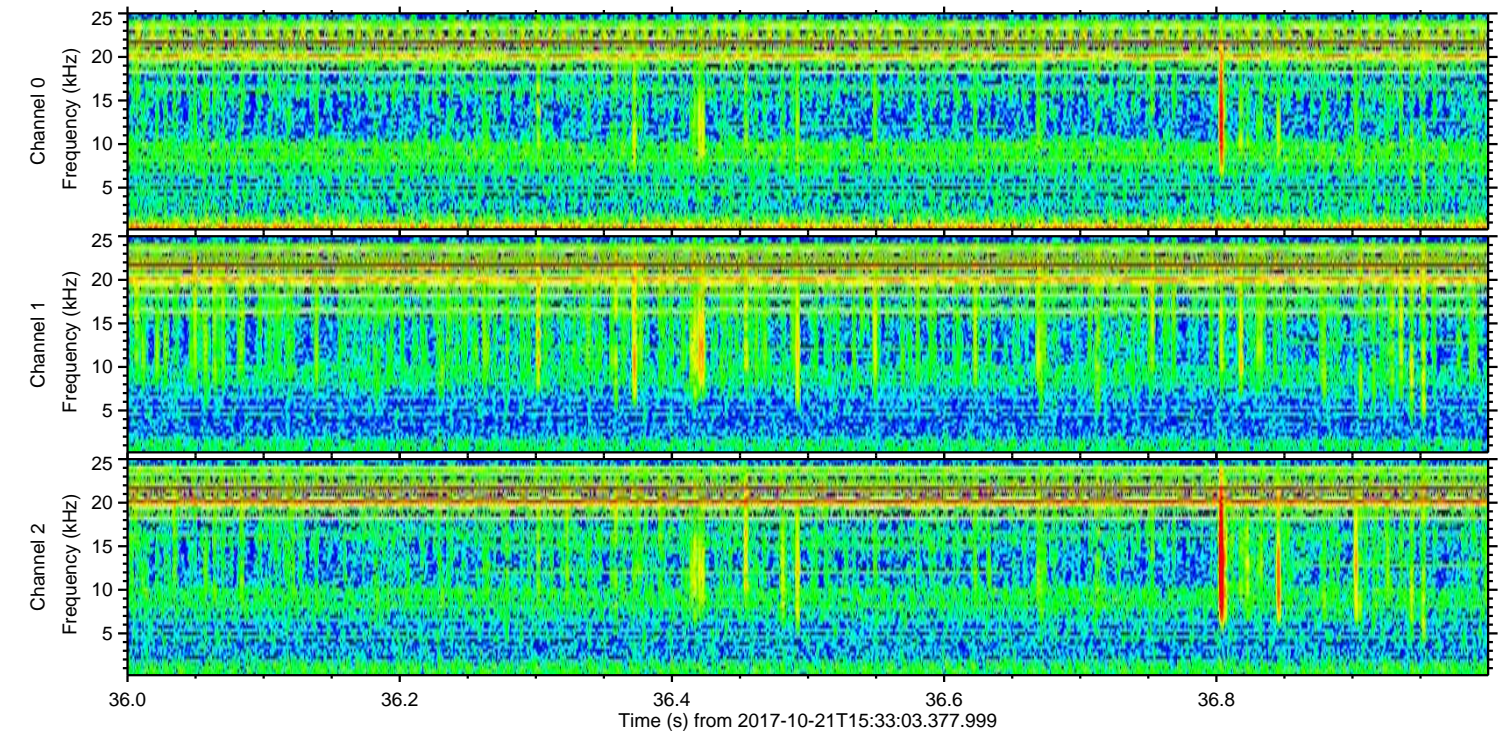
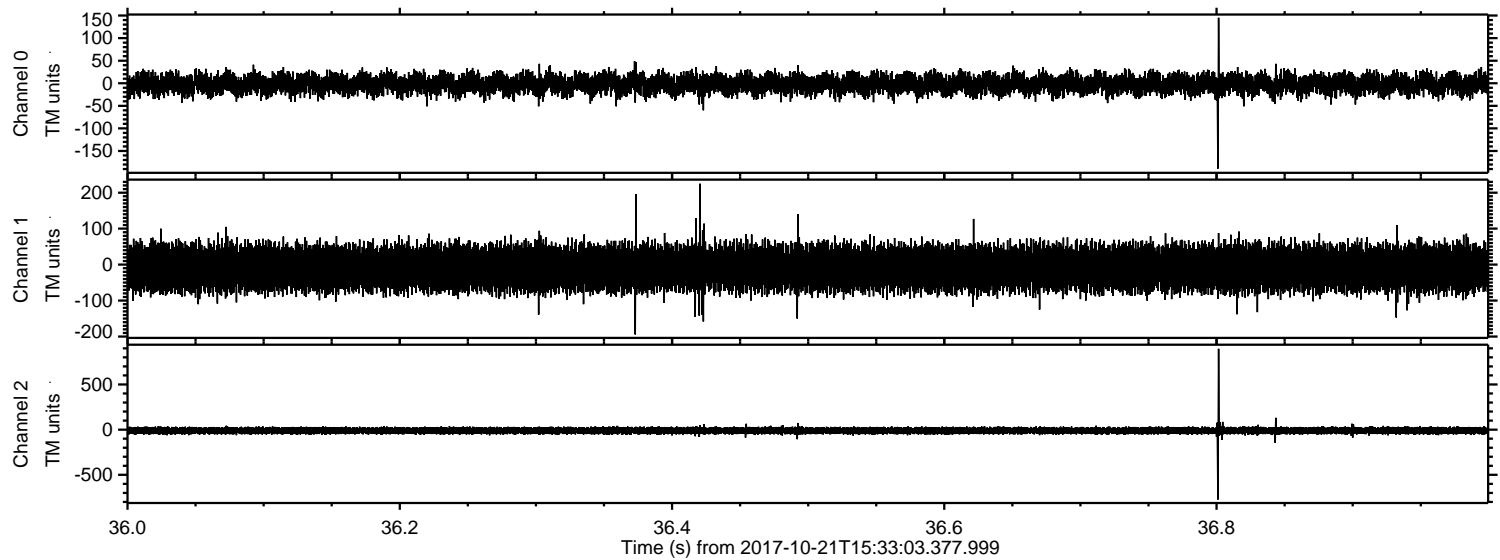

Channel 0
mn: -189
mx: 145
 μ : -2.3
 σ : 12.7

Channel 1
mn: -194
mx: 225
 μ : -9.7
 σ : 33.3

Channel 2
mn: -773
mx: 895
 μ : -10.8
 σ : 20.1

