

ELMAVAN 3D WAVEFORMS (Measured data sampled at 50 kHz) 50999 packets of 144 samples from 2017-10-21T10:52:50.944.999.

Processed Sat Oct 21 13:00:23 2017 by ELM ver.2012-10-06 from 001__elm20171021_105249__dat00.bin

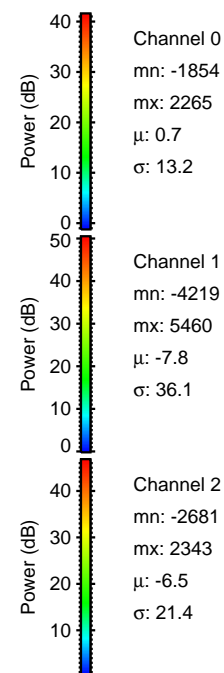

Processed Sat Oct 21 13:00:34 2017 by ELM ver.2012-10-06 from 001__elm20171021_105249__dat00.bin

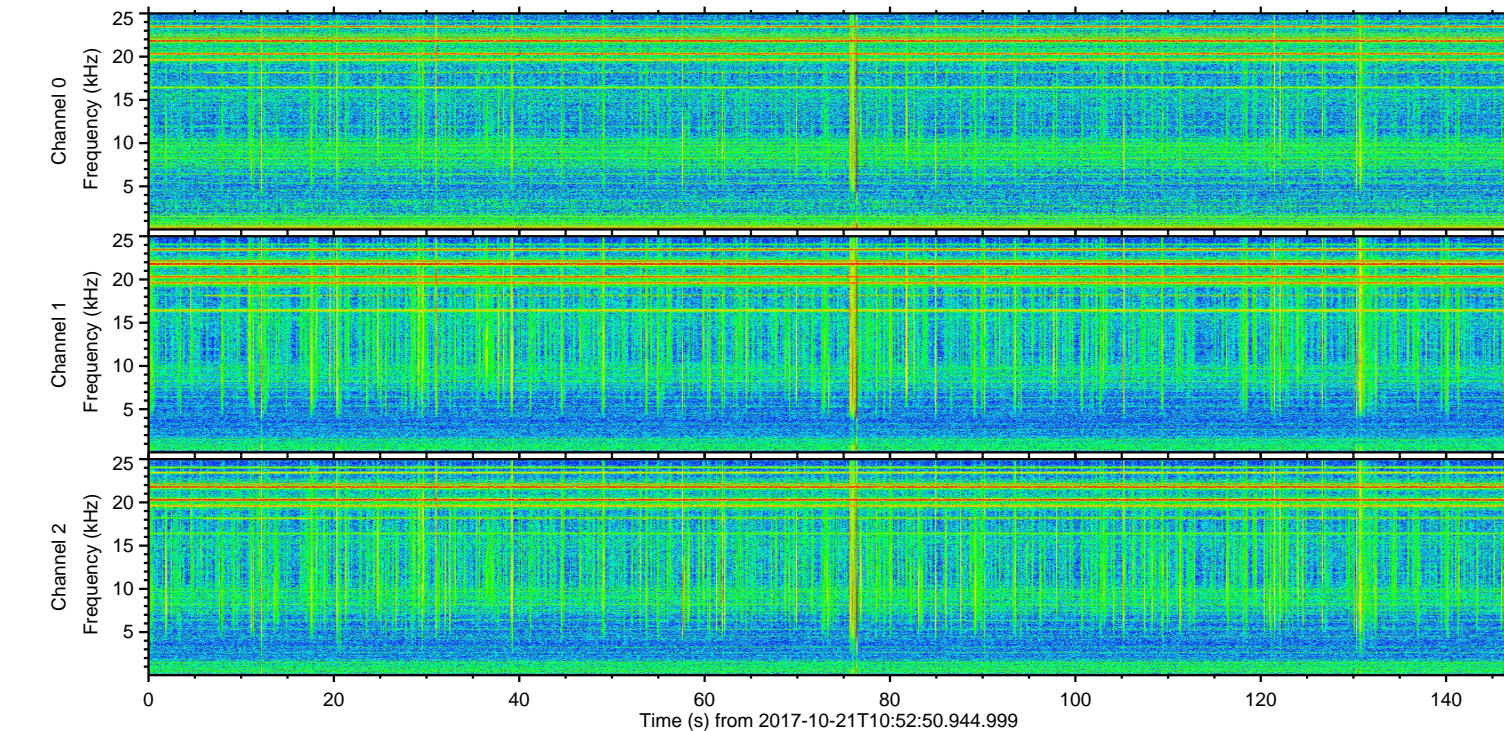
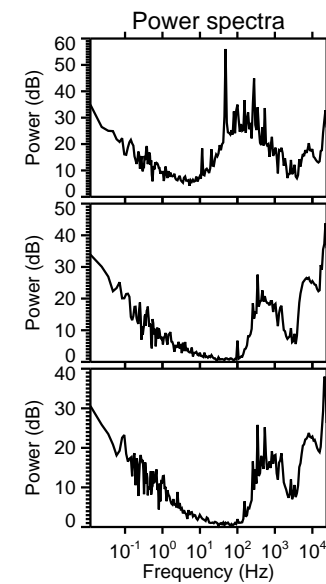
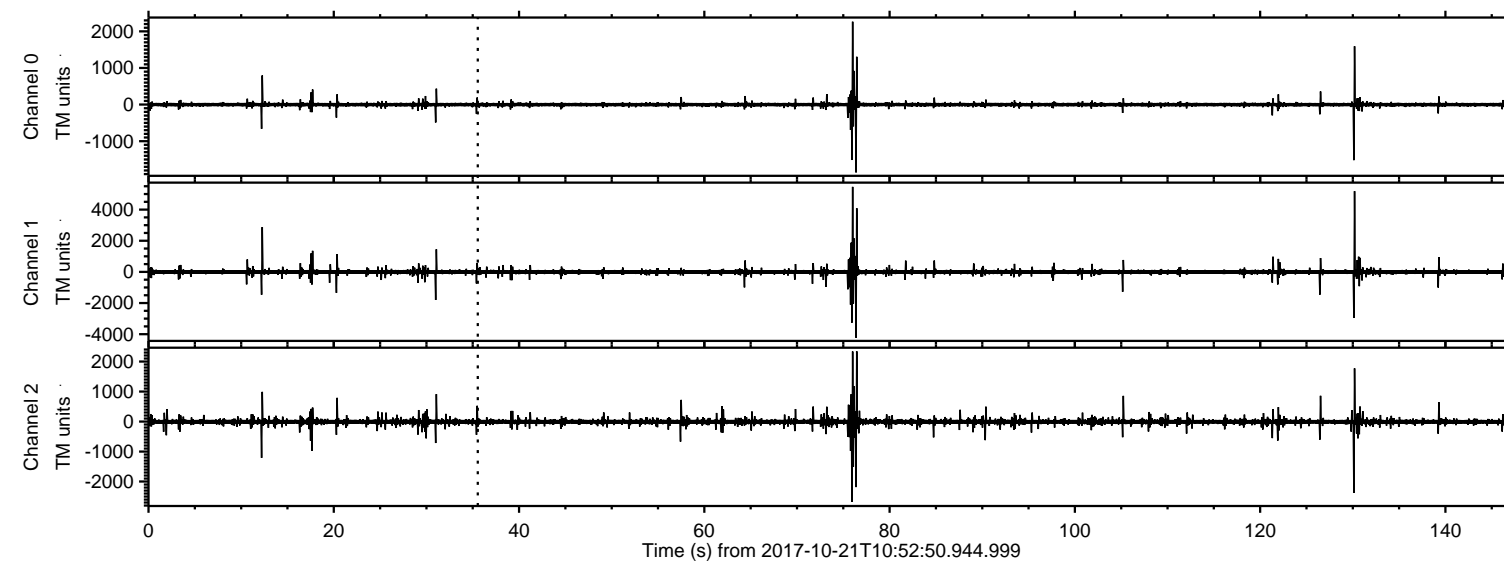
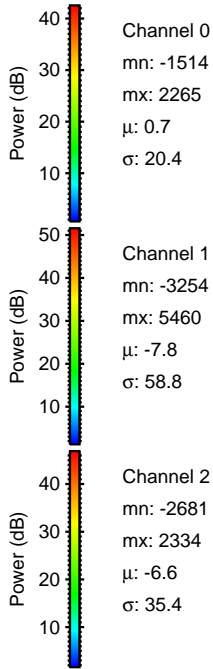
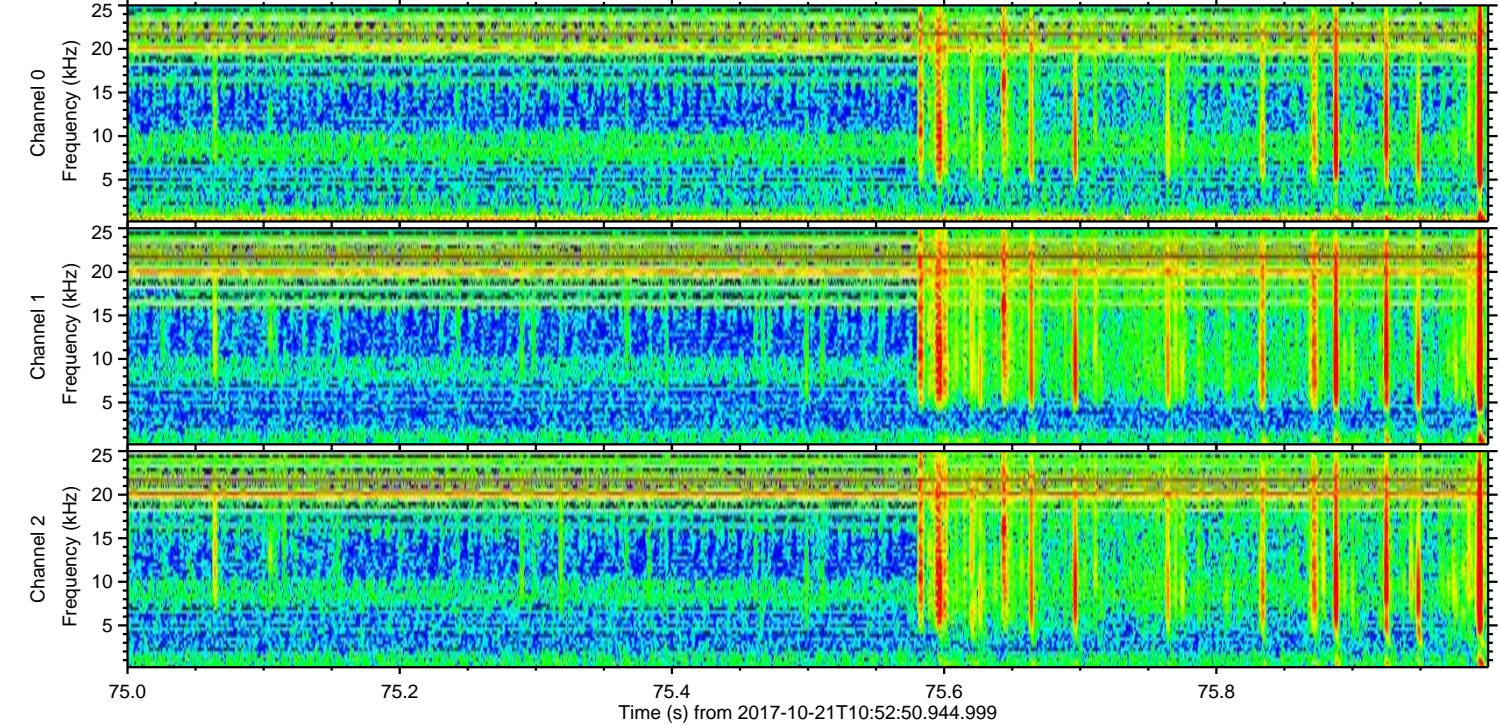
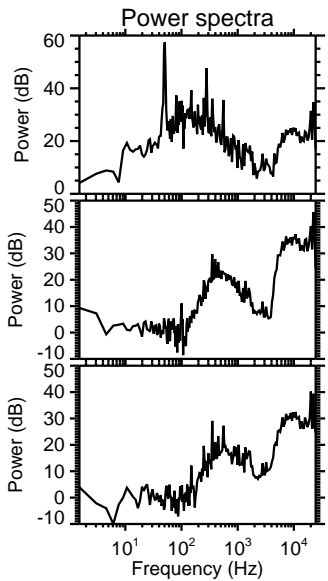
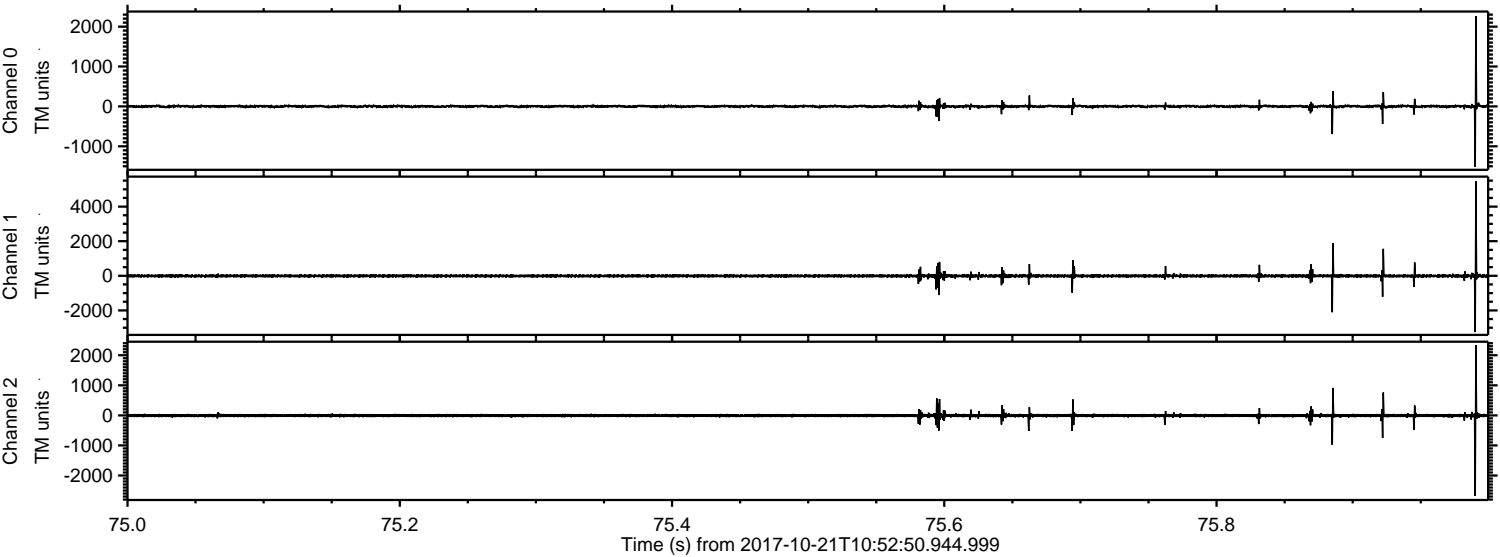

ELMAVAN 3D WAVEFORMS (Measured data sampled at 50 kHz) 50999 packets of 144 samples from 2017-10-21T10:52:50.944.999. Part 131/147

Processed Sat Oct 21 13:00:35 2017 by ELM ver.2012-10-06 from 001__elm20171021_105249__dat00.bin

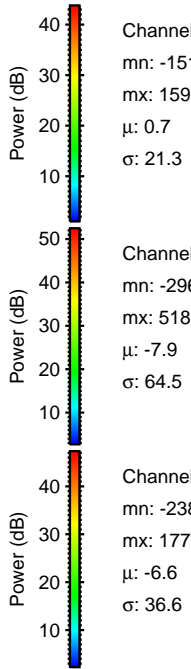
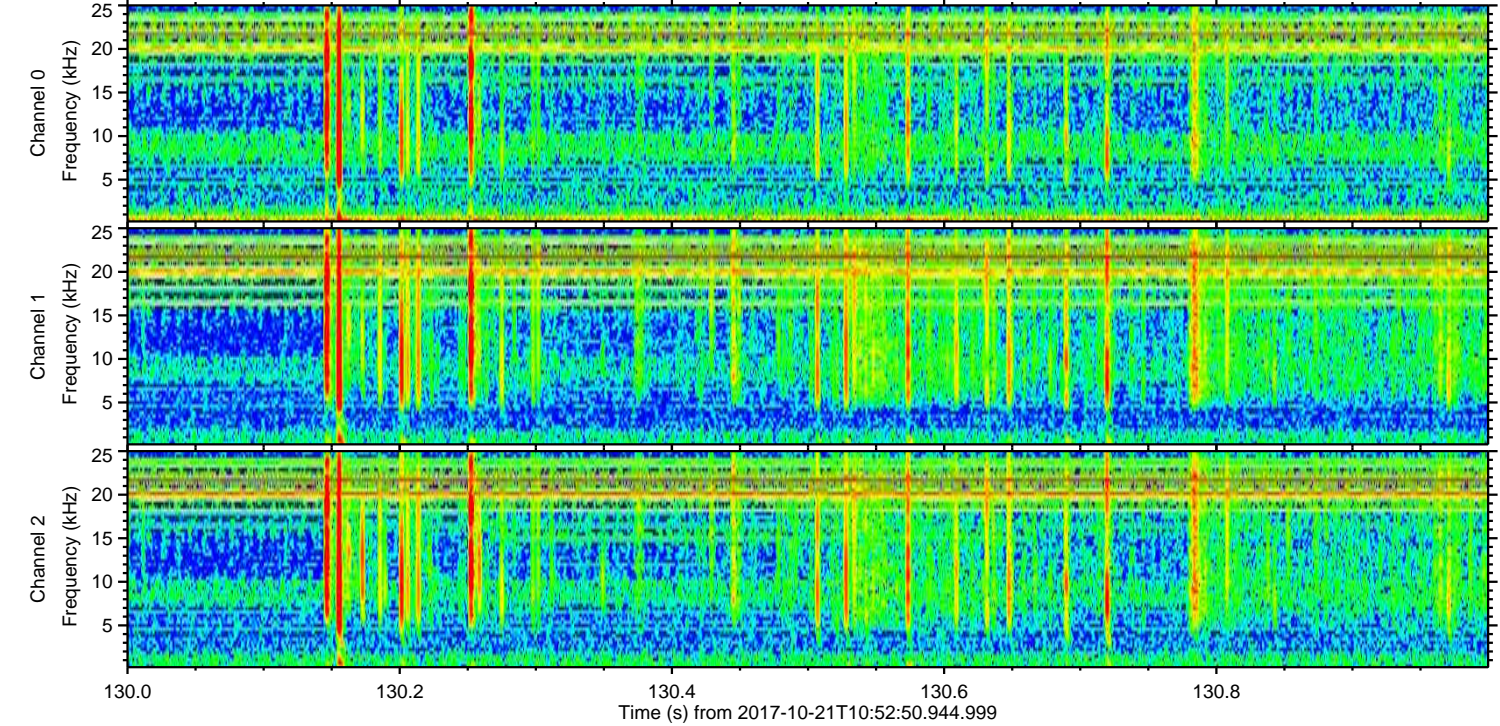
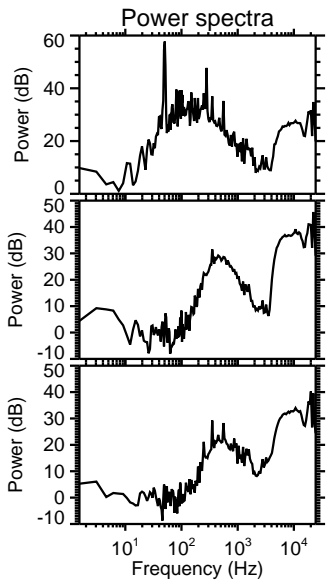
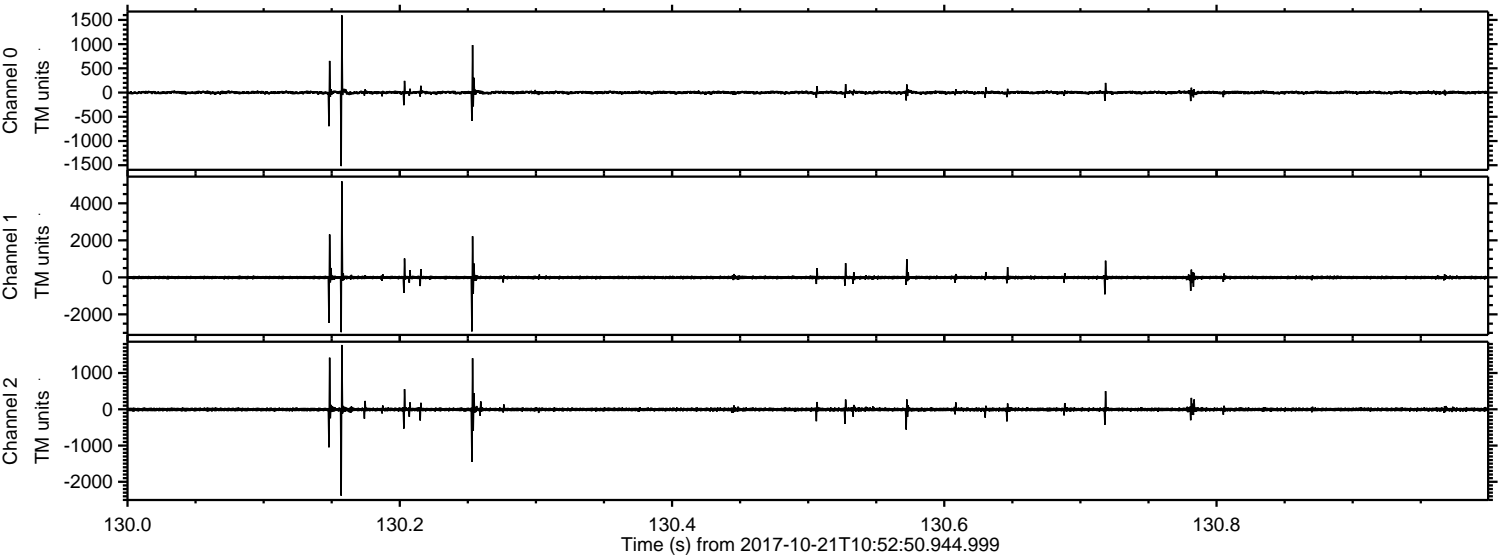

Channel 0
mn: -1519
mx: 1593
μ: 0.7
σ: 21.3

Channel 1
mn: -2961
mx: 5183
μ: -7.9
σ: 64.5

Channel 2
mn: -2382
mx: 1773
μ: -6.6
σ: 36.6

Processed Sat Oct 21 13:00:36 2017 by ELM ver.2012-10-06 from 001__elm20171021_105249__dat00.bin

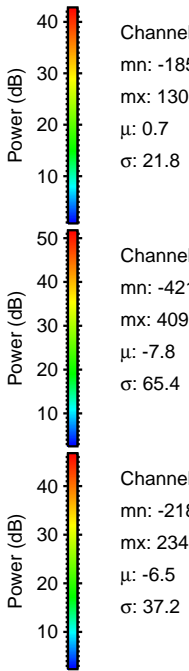
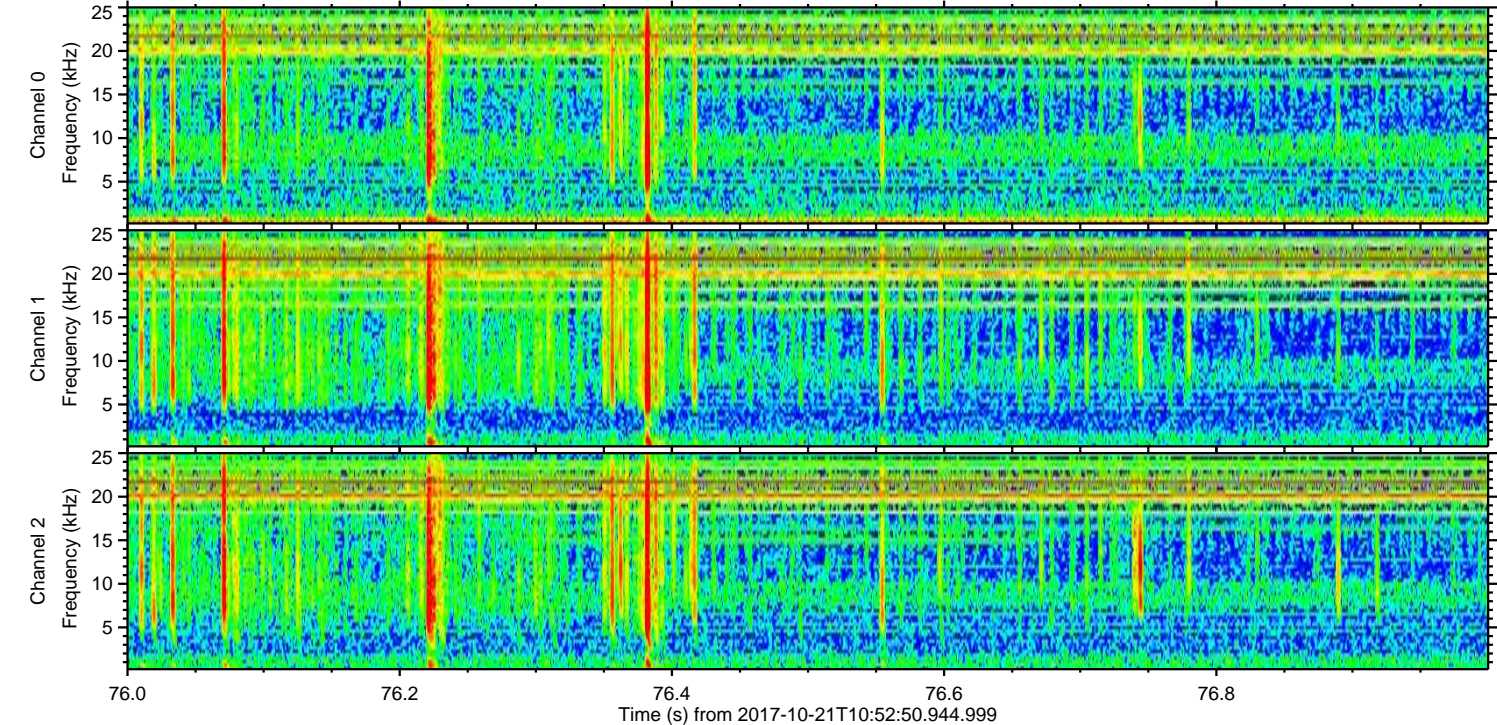
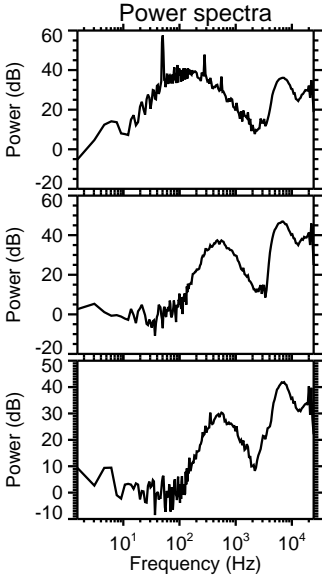
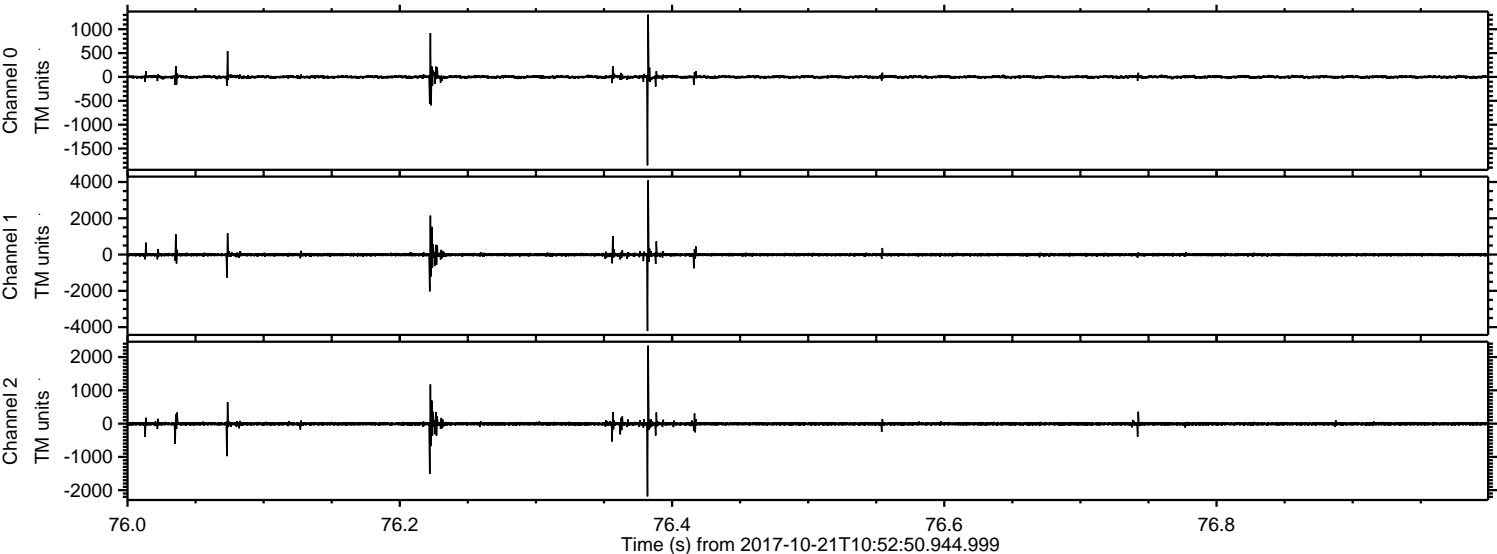

ELMAVAN 3D WAVEFORMS (Measured data sampled at 50 kHz) 50999 packets of 144 samples from 2017-10-21T10:52:50.944.999. Part 13/147

Processed Sat Oct 21 13:00:37 2017 by ELM ver.2012-10-06 from 001__elm20171021_105249__dat00.bin

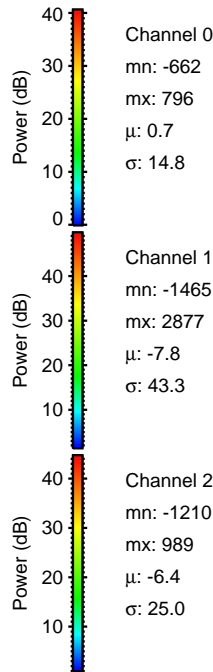
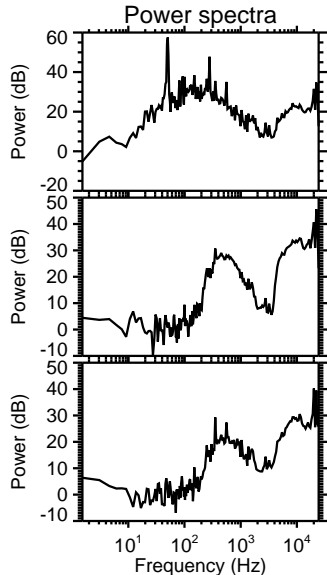
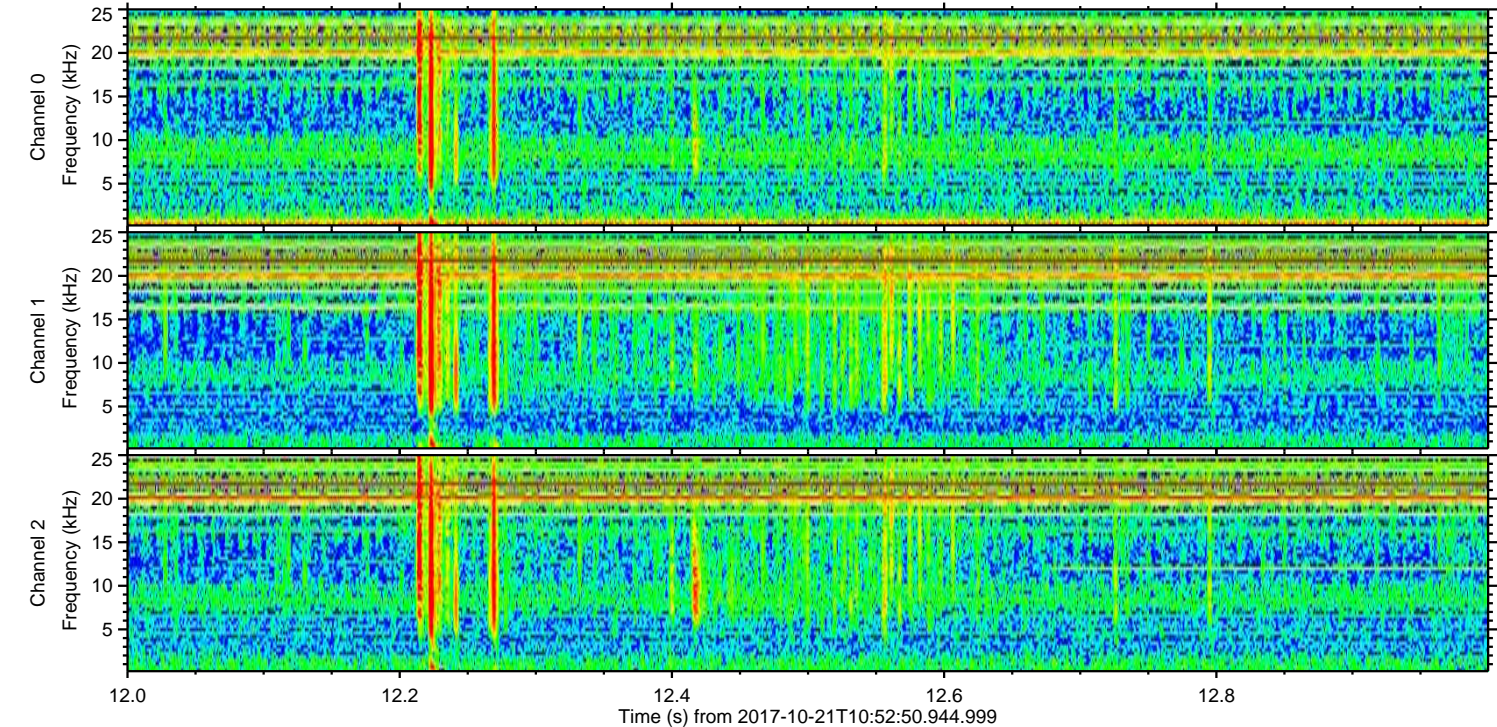
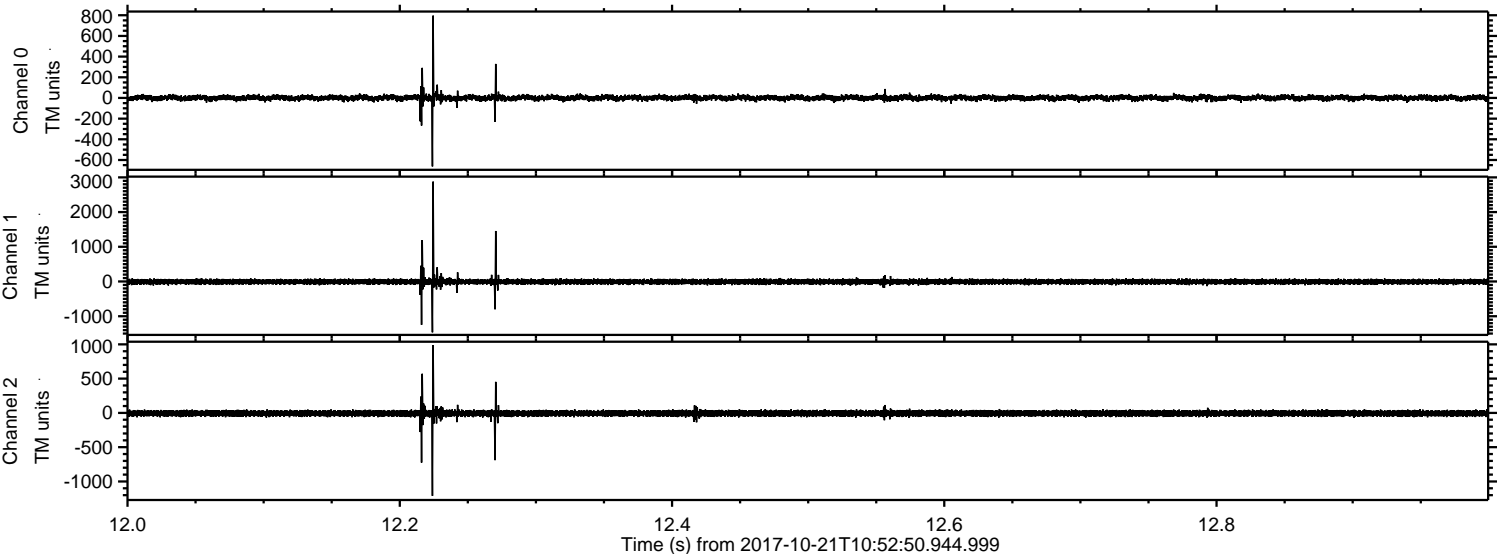

Processed Sat Oct 21 13:00:38 2017 by ELM ver.2012-10-06 from 001__elm20171021_105249__dat00.bin

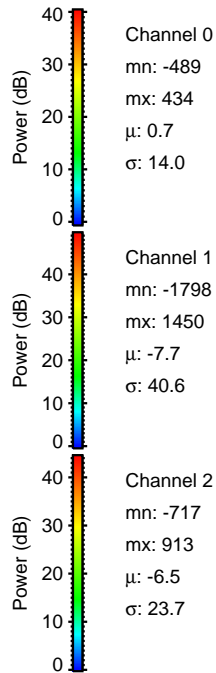
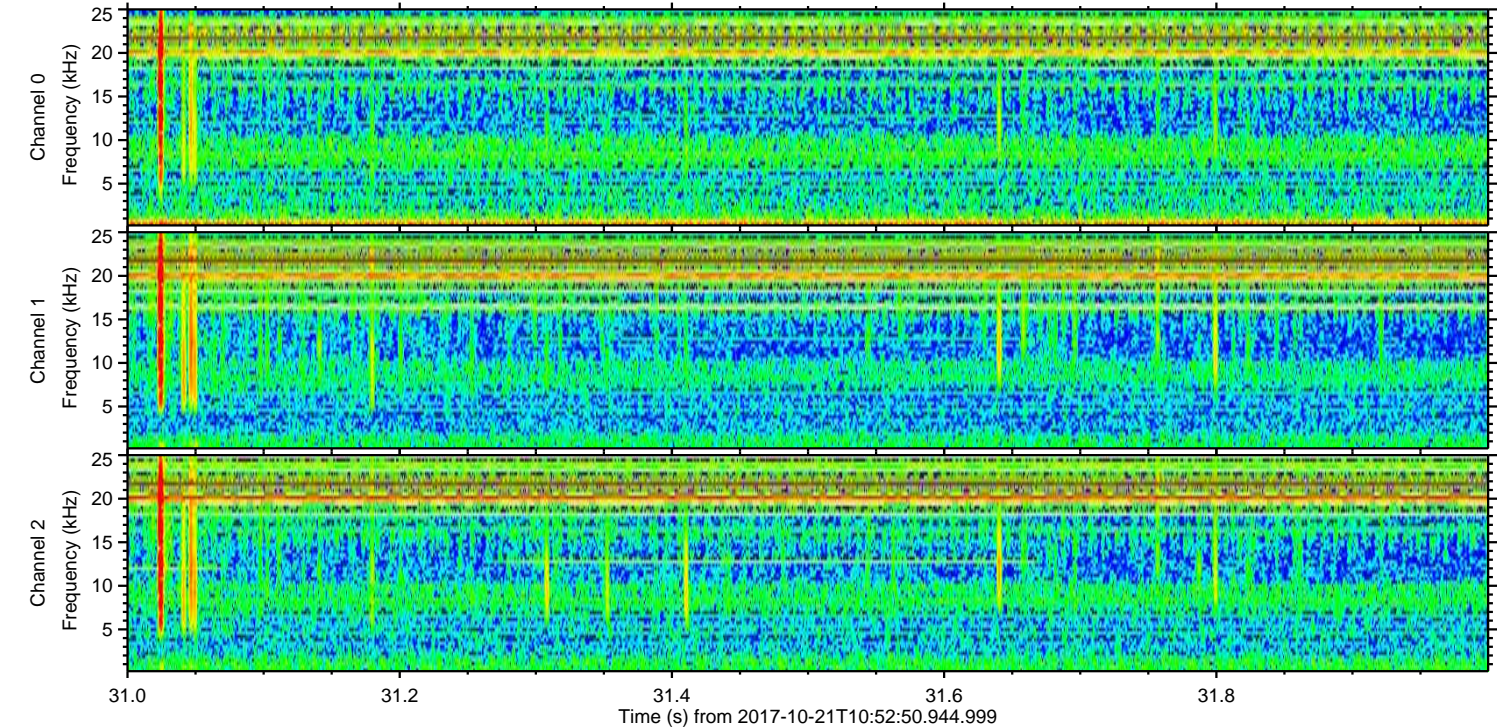
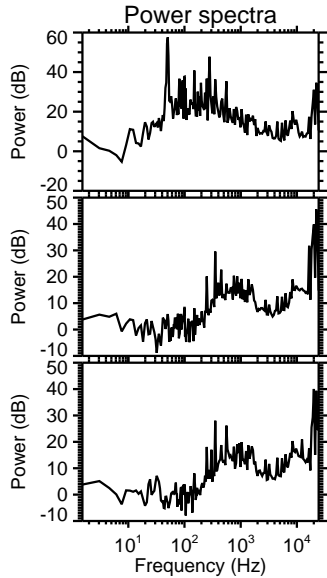
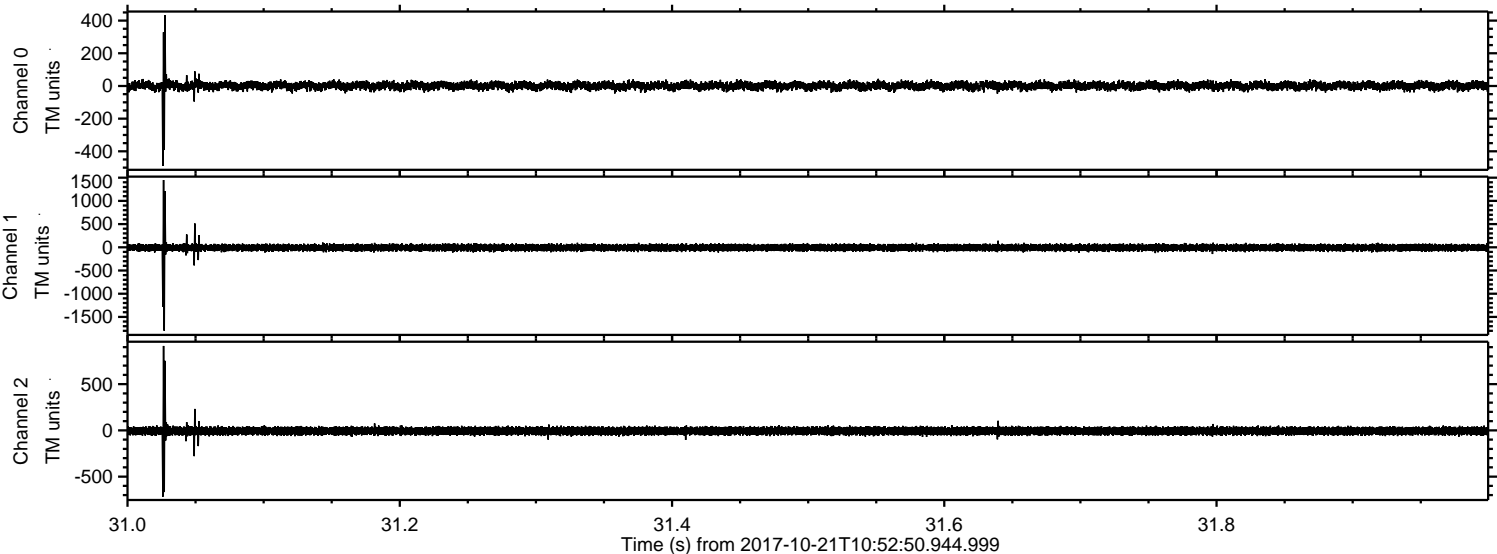

ELMAVAN 3D WAVEFORMS (Measured data sampled at 50 kHz) 50999 packets of 144 samples from 2017-10-21T10:52:50.944.999. Part 127/147

Processed Sat Oct 21 13:00:39 2017 by ELM ver.2012-10-06 from 001__elm20171021_105249__dat00.bin

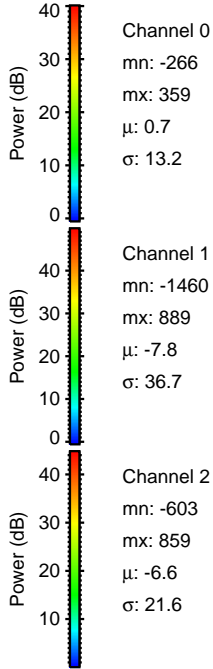
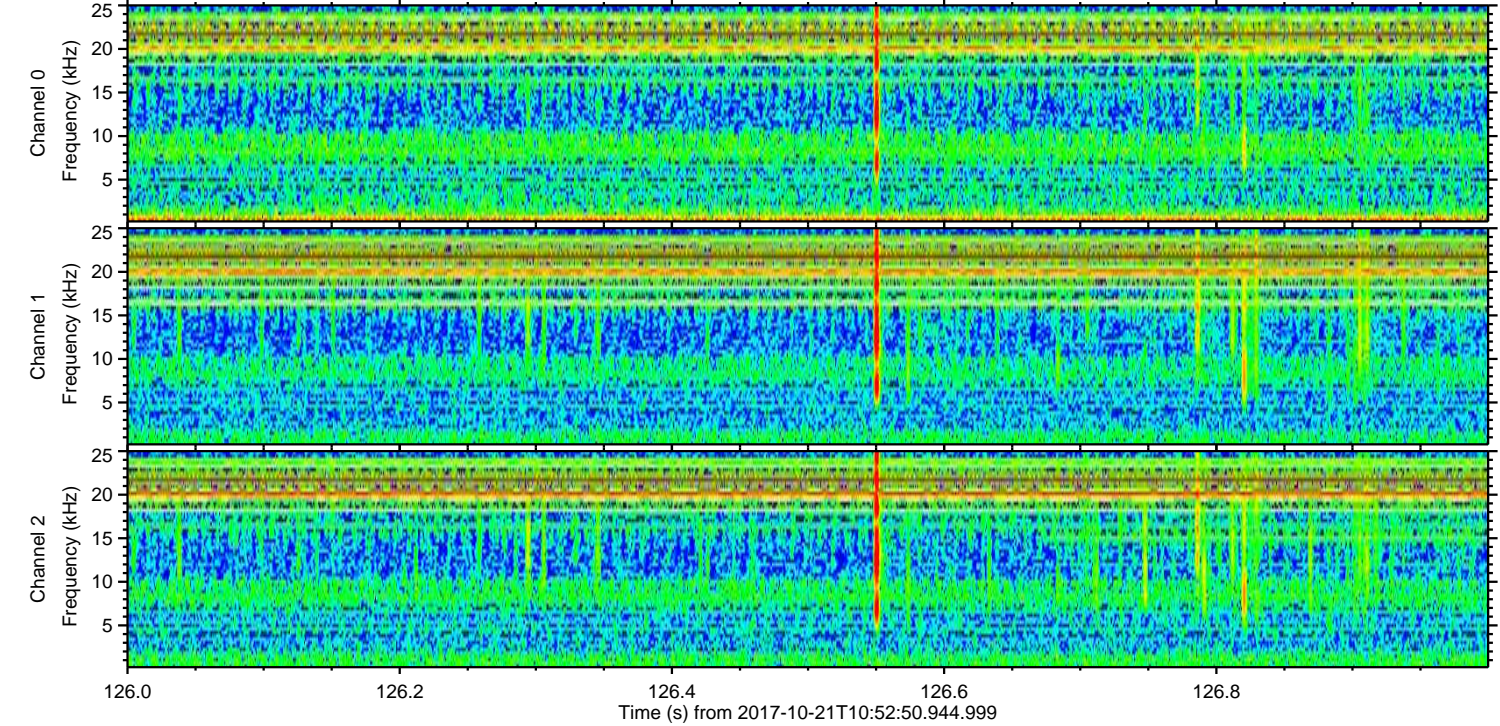
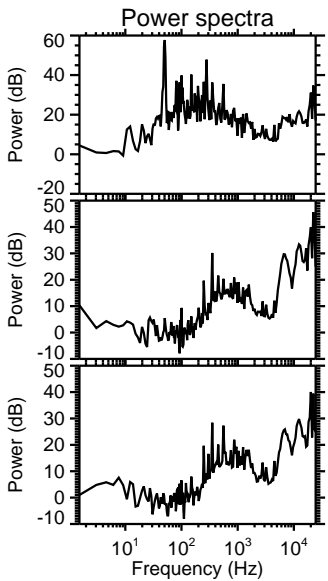
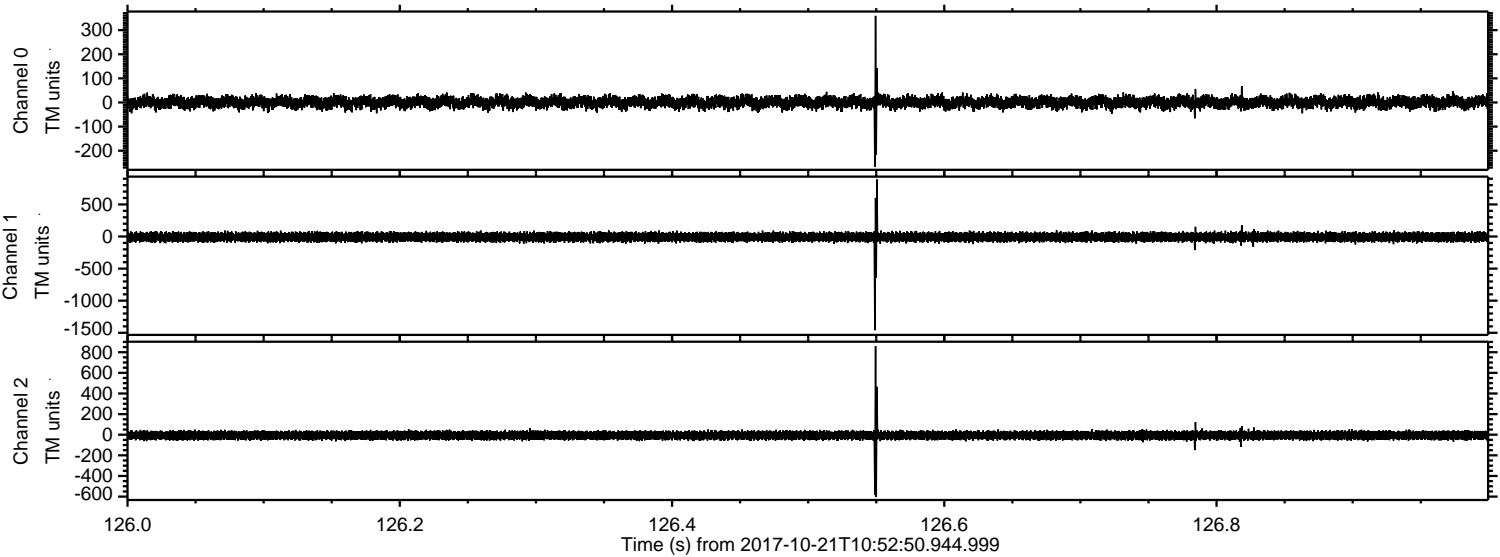

ELMAVAN 3D WAVEFORMS (Measured data sampled at 50 kHz) 50999 packets of 144 samples from 2017-10-21T10:52:50.944.999. Part 18/147

Processed Sat Oct 21 13:00:40 2017 by ELM ver.2012-10-06 from 001__elm20171021_105249__dat00.bin

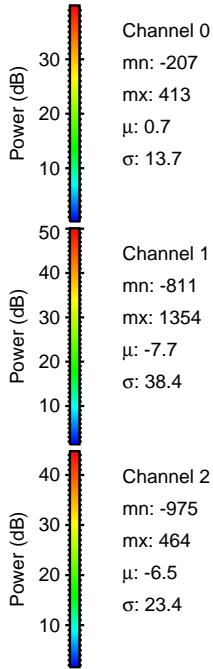
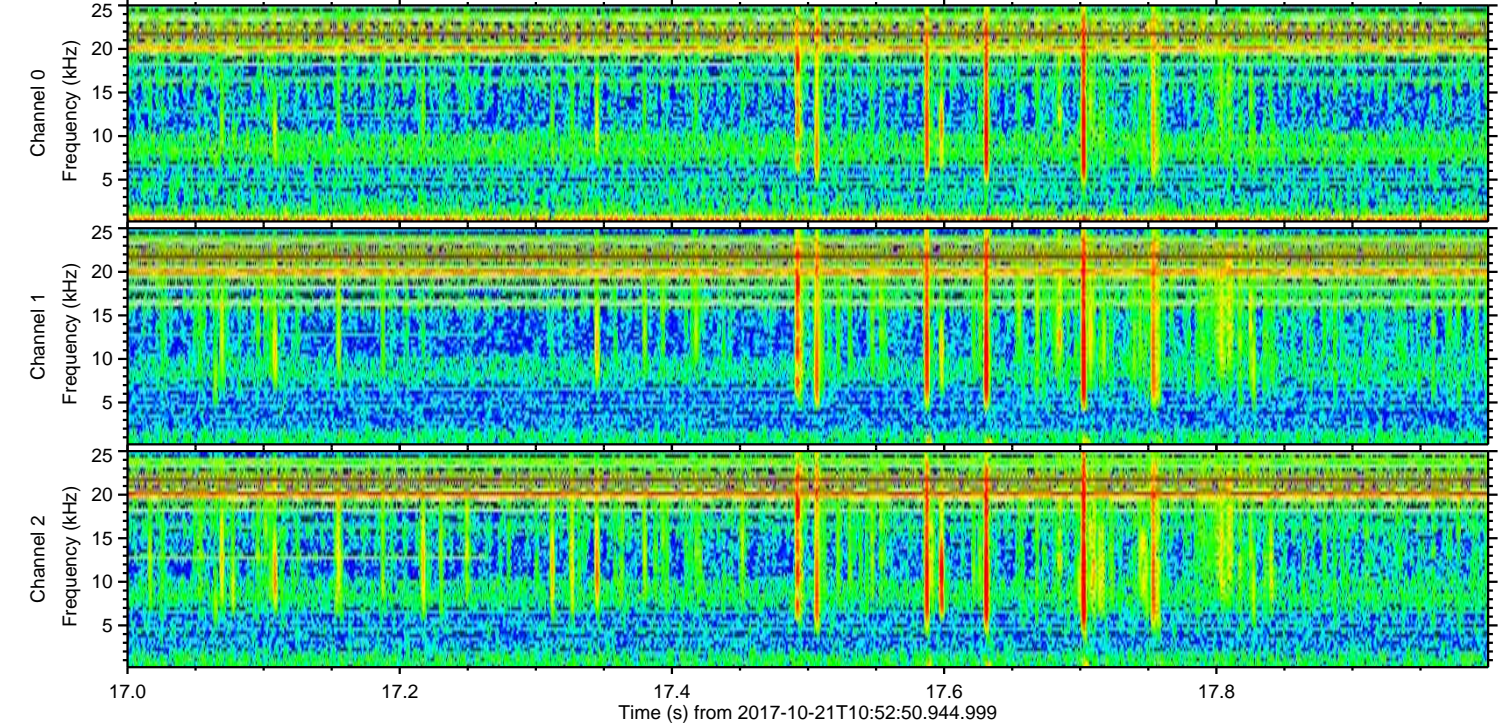
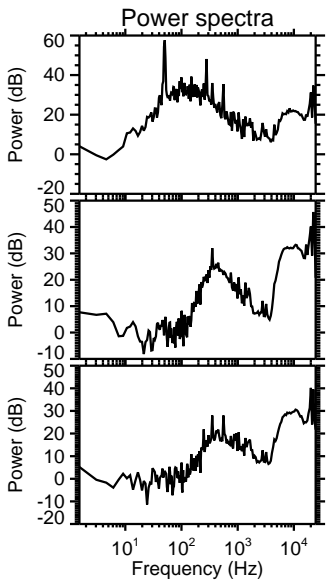
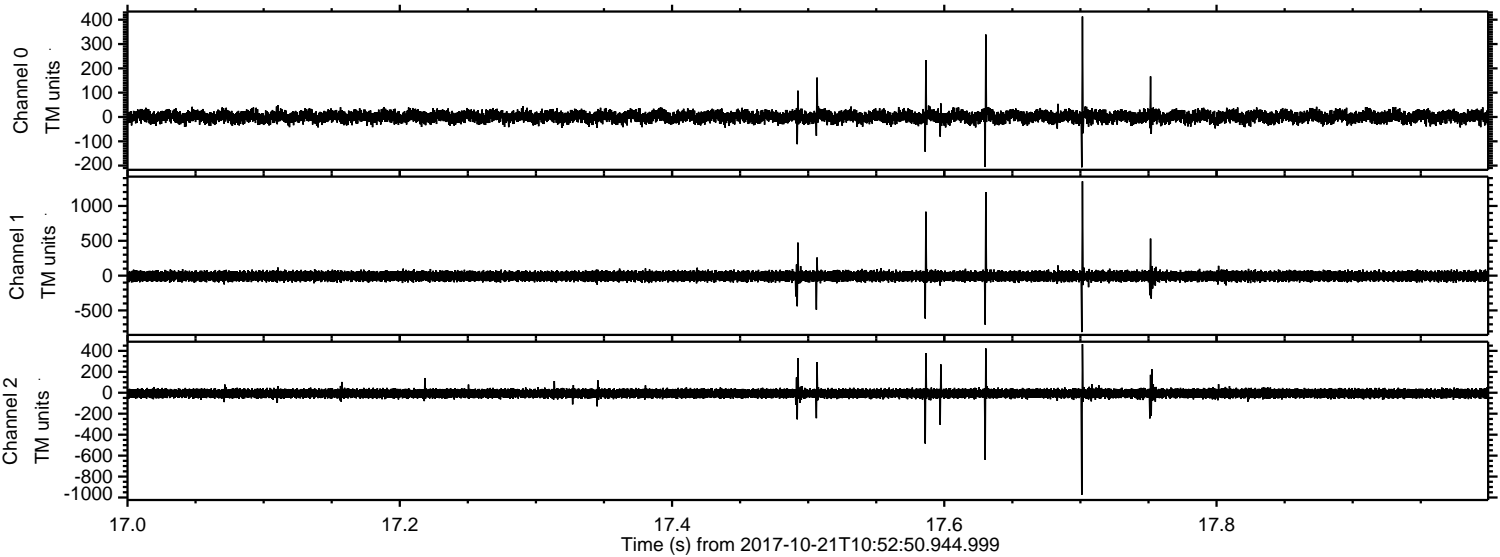

Processed Sat Oct 21 13:00:41 2017 by ELM ver.2012-10-06 from 001__elm20171021_105249__dat00.bin

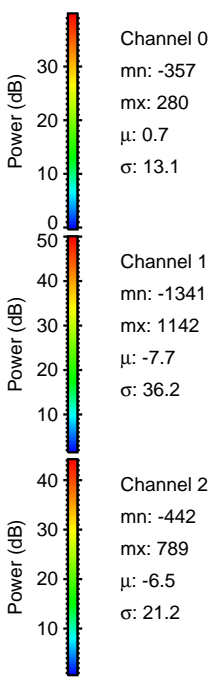
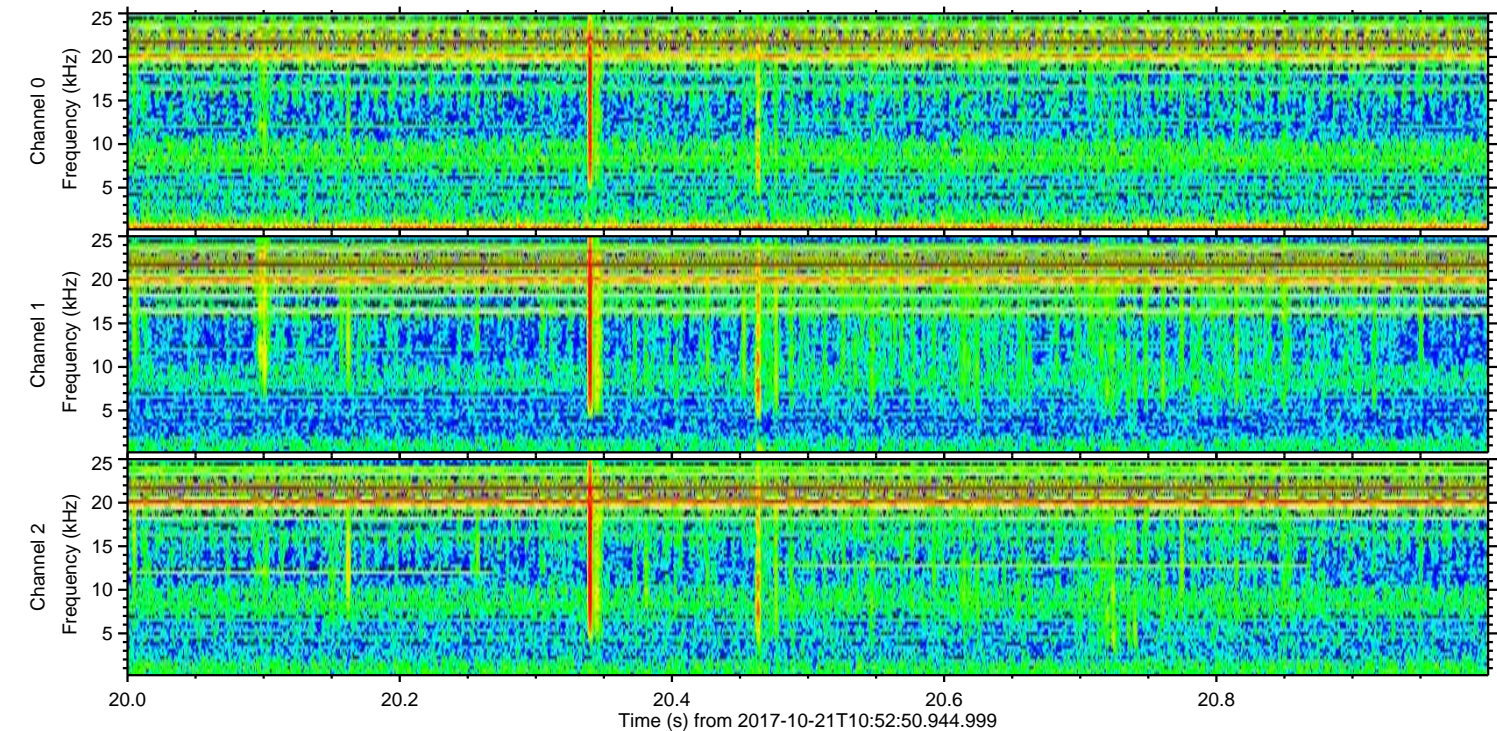
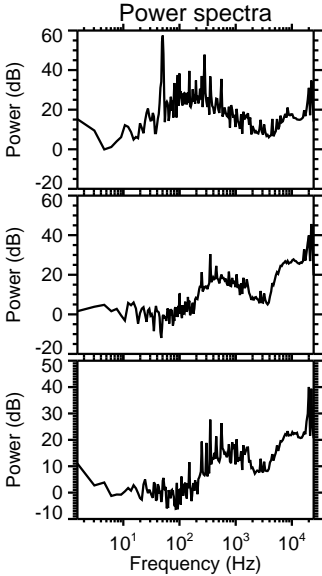
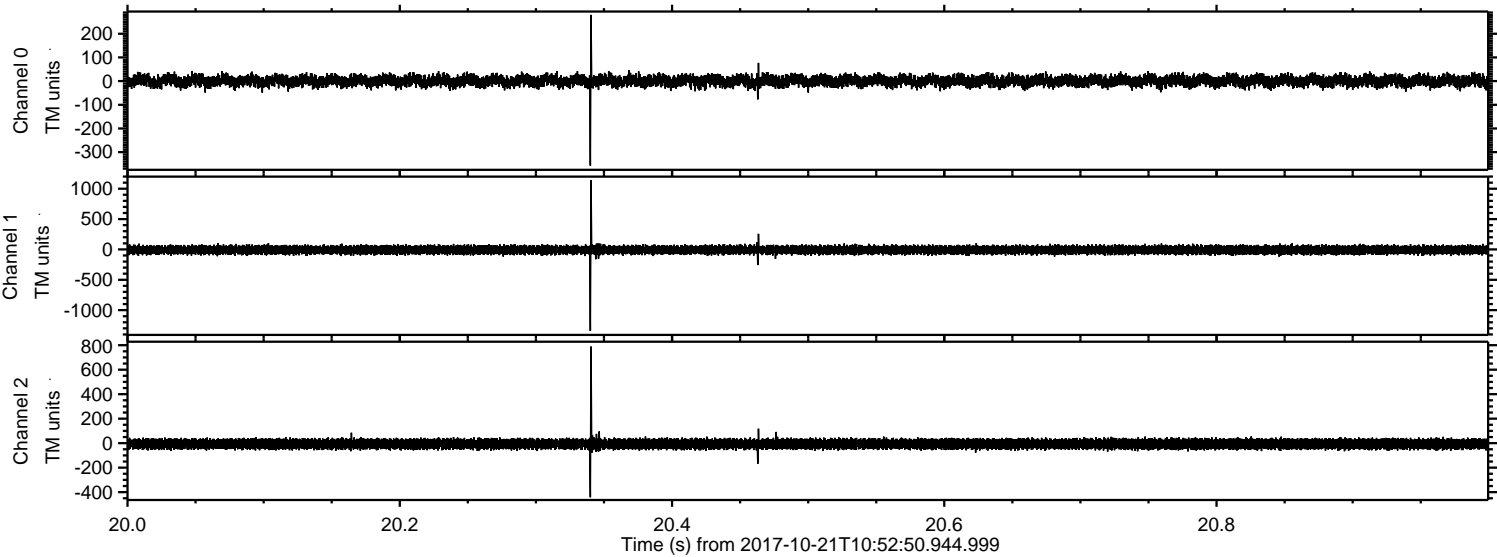

Channel 0
mn: -357
mx: 280
 μ : 0.7
 σ : 13.1

Channel 1
mn: -1341
mx: 1142
 μ : -7.7
 σ : 36.2

Channel 2
mn: -442
mx: 789
 μ : -6.5
 σ : 21.2

ELMAVAN 3D WAVEFORMS (Measured data sampled at 50 kHz) 50999 packets of 144 samples from 2017-10-21T10:52:50.944.999. Part 106/147

Processed Sat Oct 21 13:00:42 2017 by ELM ver.2012-10-06 from 001__elm20171021_105249__dat00.bin

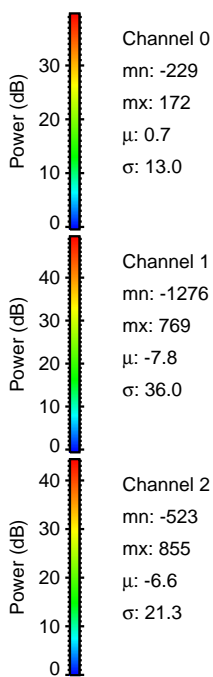
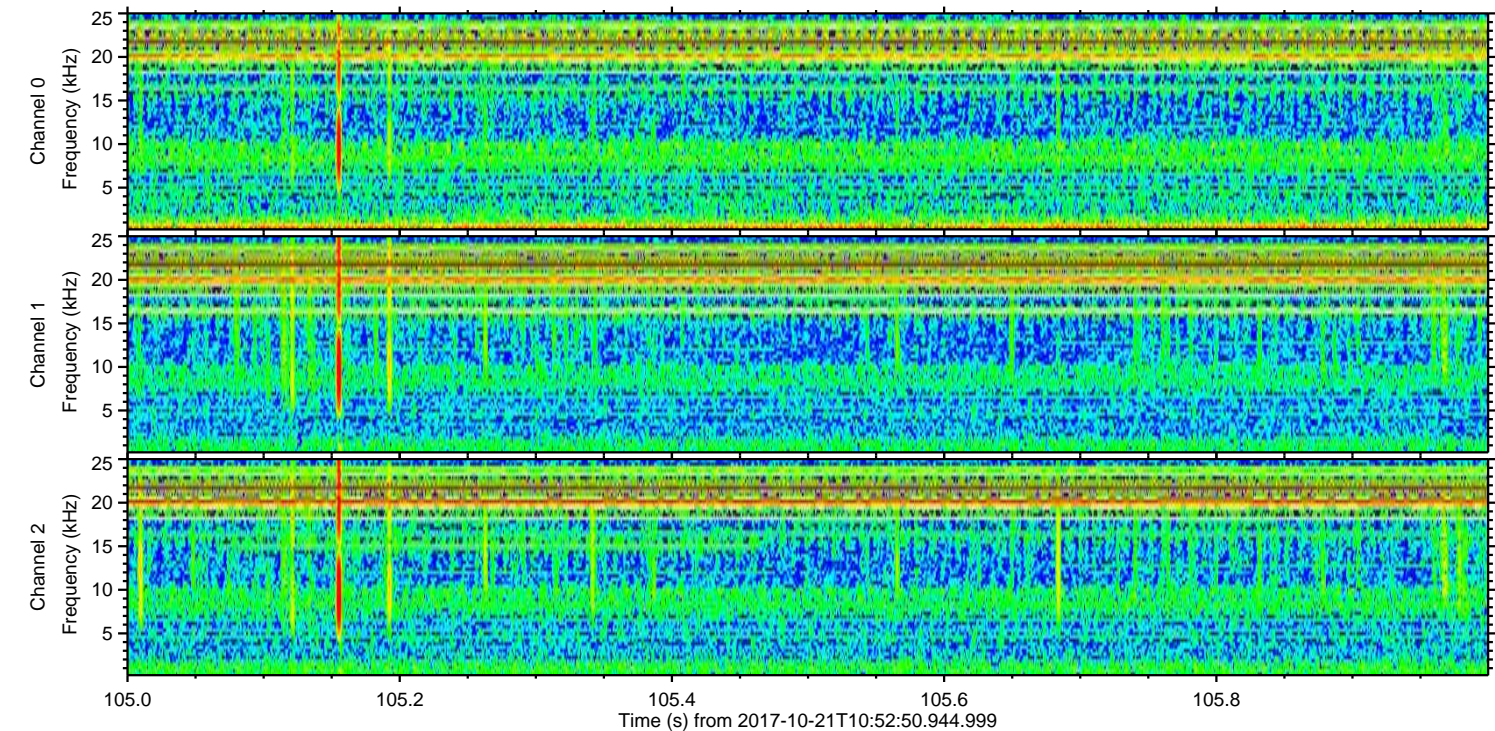
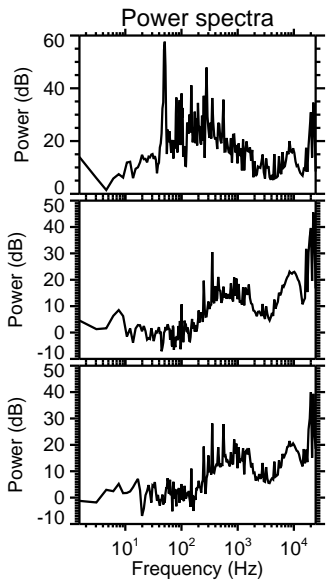
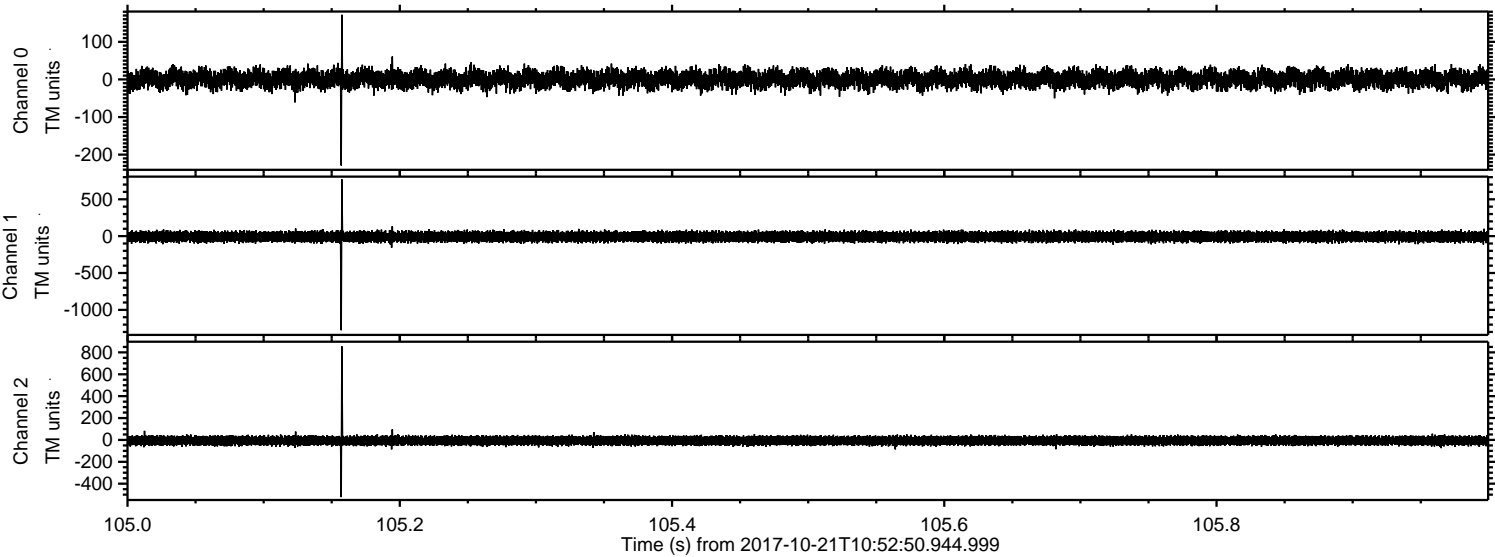

ELMAVAN 3D WAVEFORMS (Measured data sampled at 50 kHz) 50999 packets of 144 samples from 2017-10-21T10:52:50.944.999. Part 23/147

Processed Sat Oct 21 13:00:43 2017 by ELM ver.2012-10-06 from 001__elm20171021_105249__dat00.bin

