

ELMAVAN 3D WAVEFORMS (Measured data sampled at 50 kHz) 51000 packets of 144 samples from 2017-10-21T10:47:50.733.000.

Processed Sat Oct 21 12:55:25 2017 by ELM ver.2012-10-06 from 001__elm20171021_104749__dat00.bin

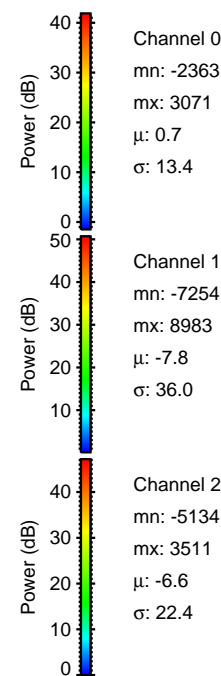
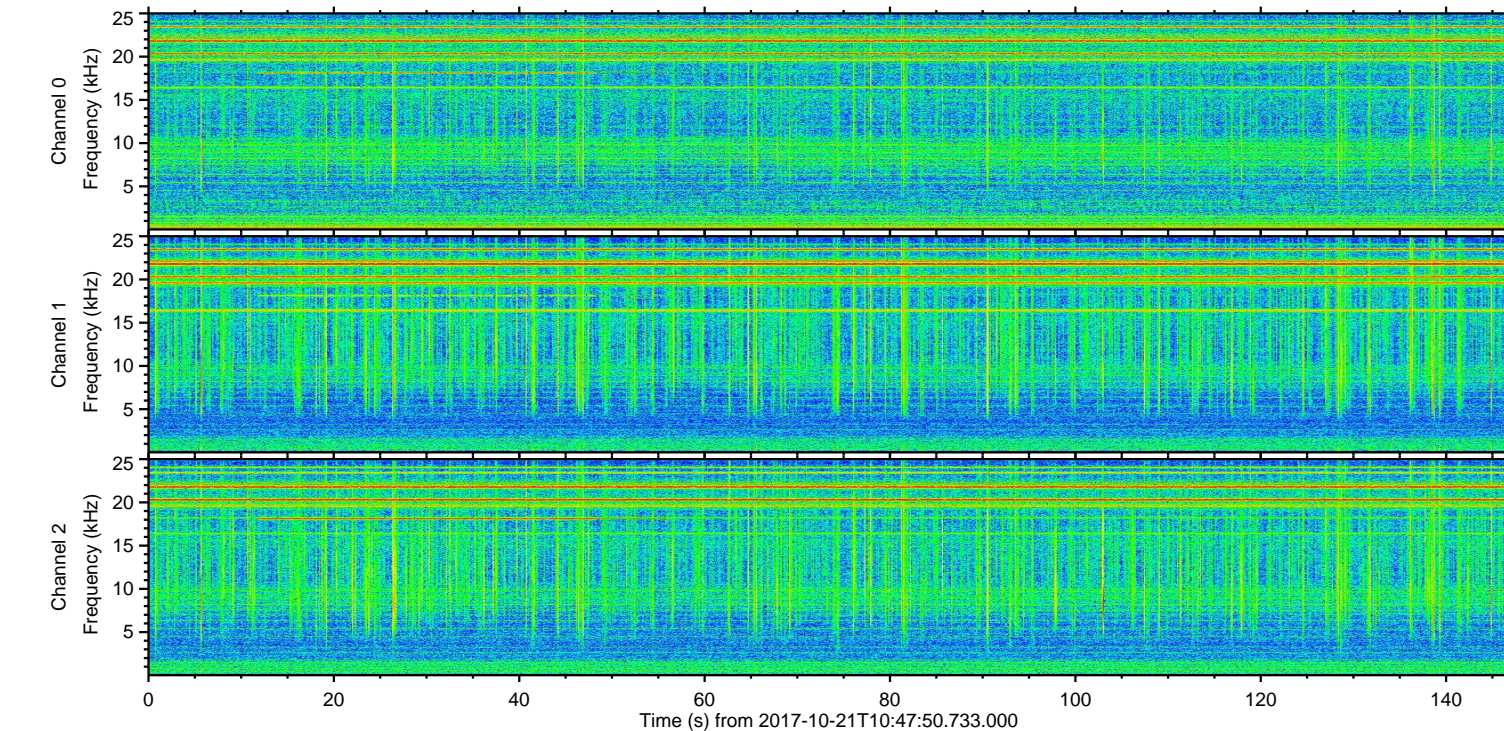
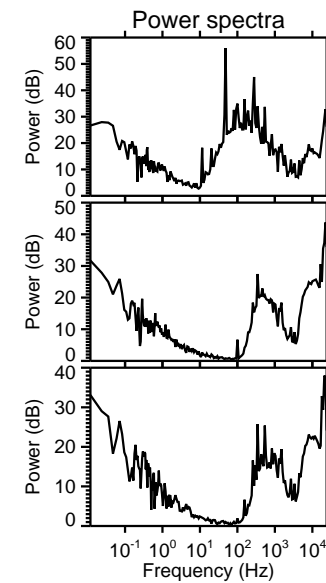
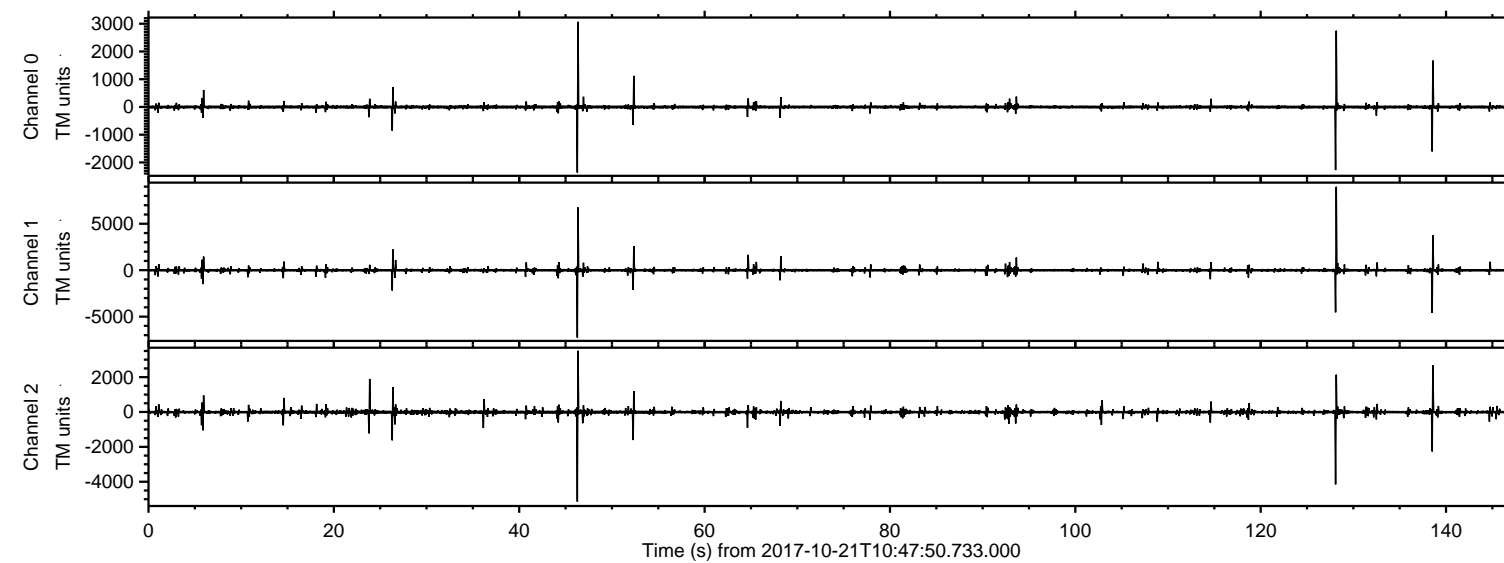

ELMAVAN 3D WAVEFORMS (Measured data sampled at 50 kHz) 51000 packets of 144 samples from 2017-10-21T10:47:50.733.000. Part 129/147

Processed Sat Oct 21 12:55:32 2017 by ELM ver.2012-10-06 from 001__elm20171021_104749__dat00.bin

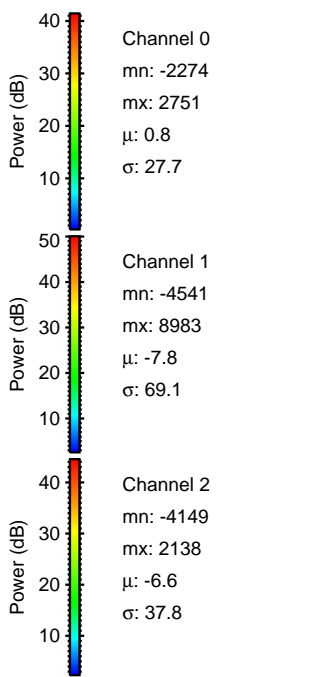
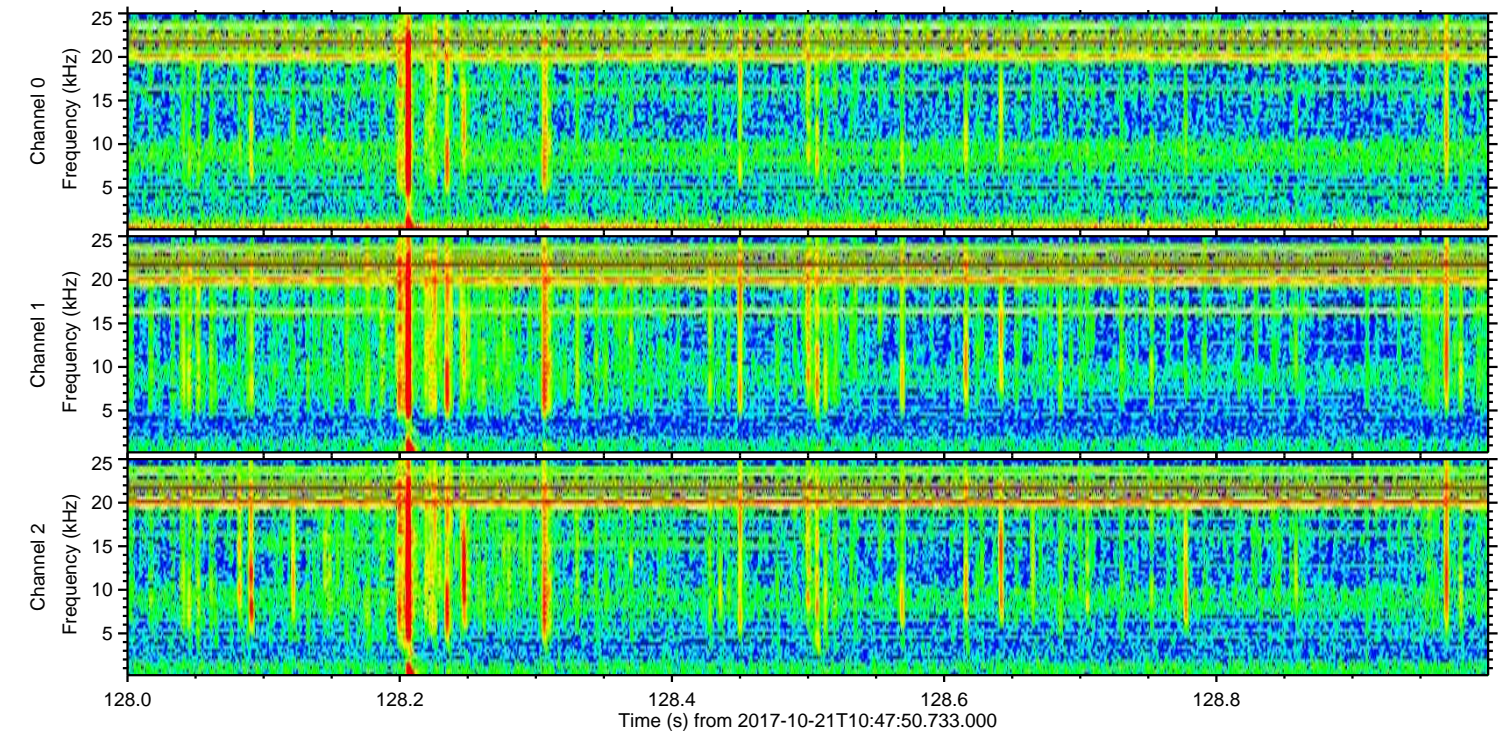
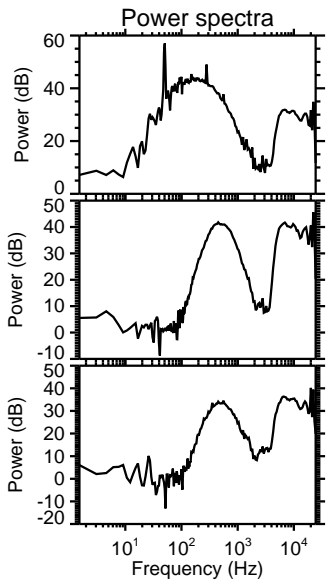
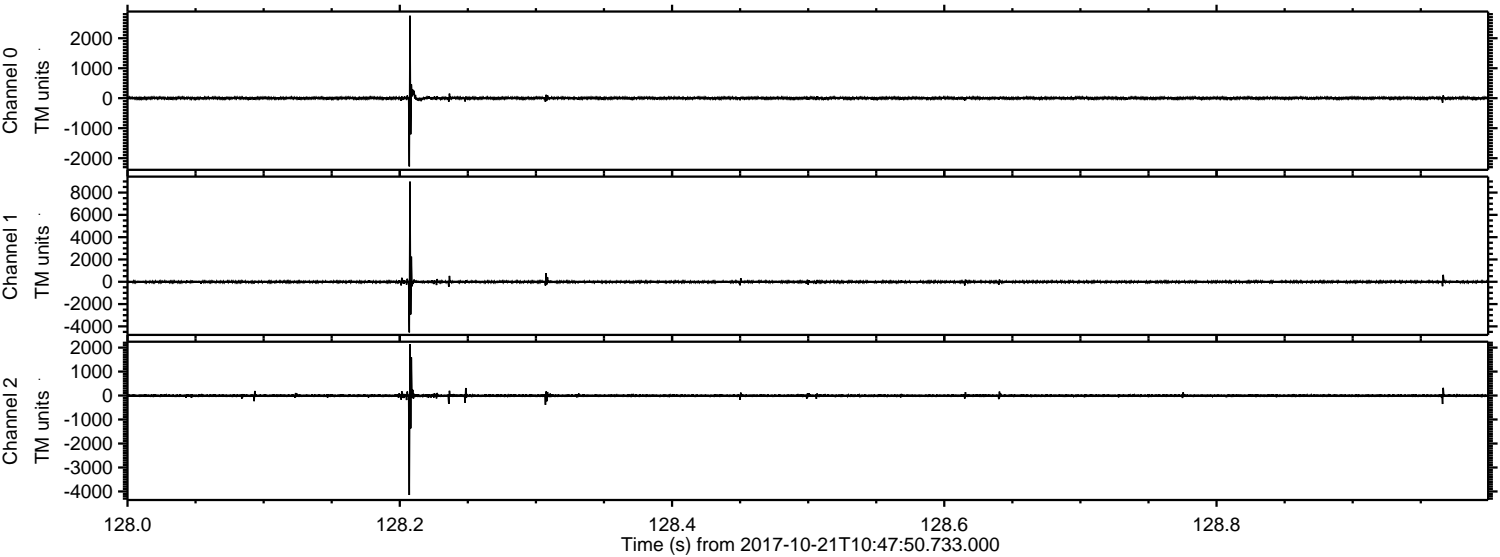

ELMAVAN 3D WAVEFORMS (Measured data sampled at 50 kHz) 51000 packets of 144 samples from 2017-10-21T10:47:50.733.000. Part 47/147

Processed Sat Oct 21 12:55:32 2017 by ELM ver.2012-10-06 from 001__elm20171021_104749__dat00.bin

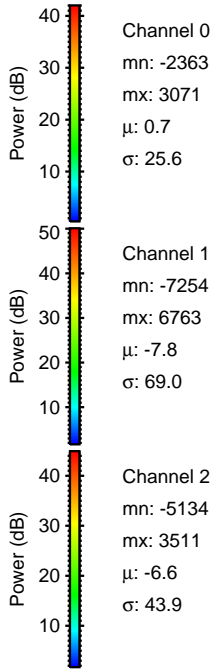
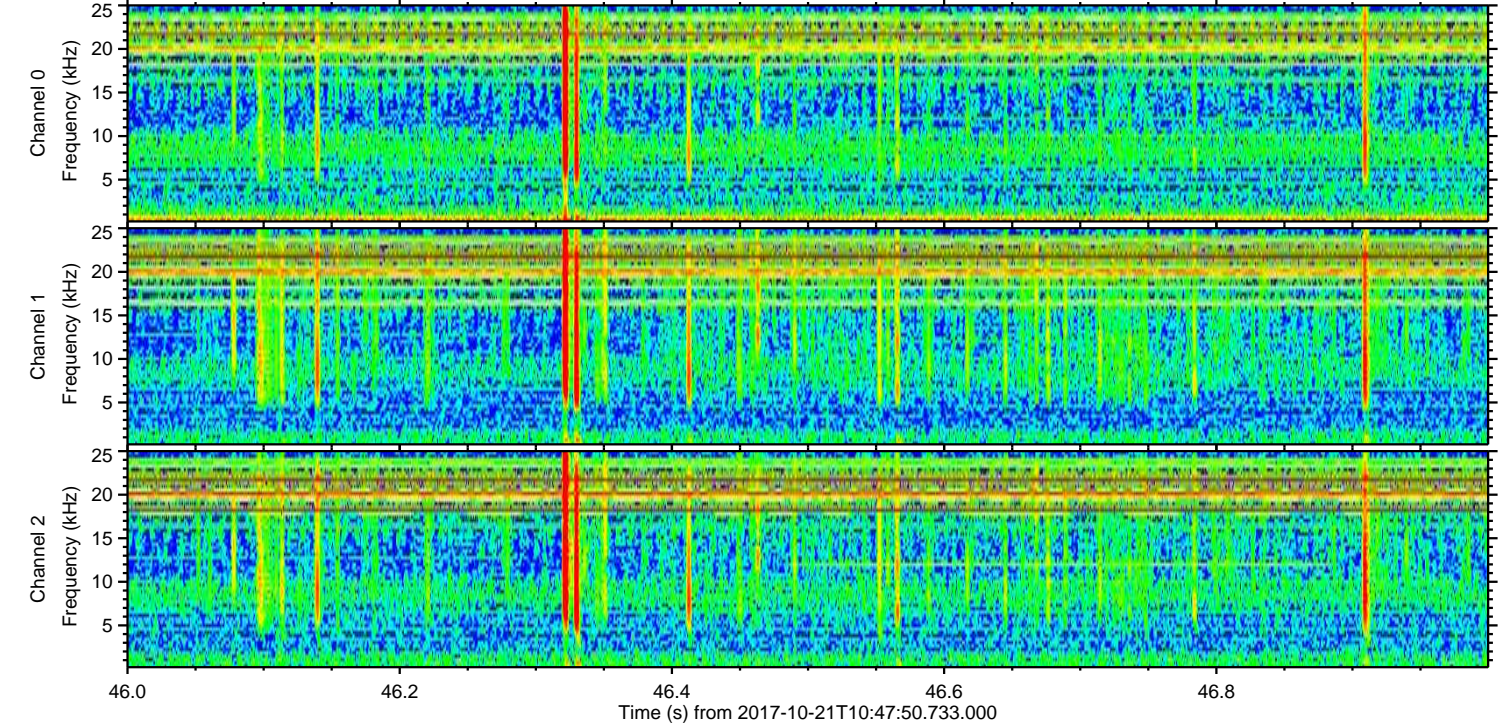
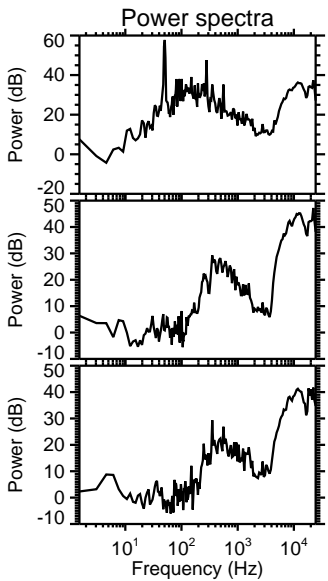
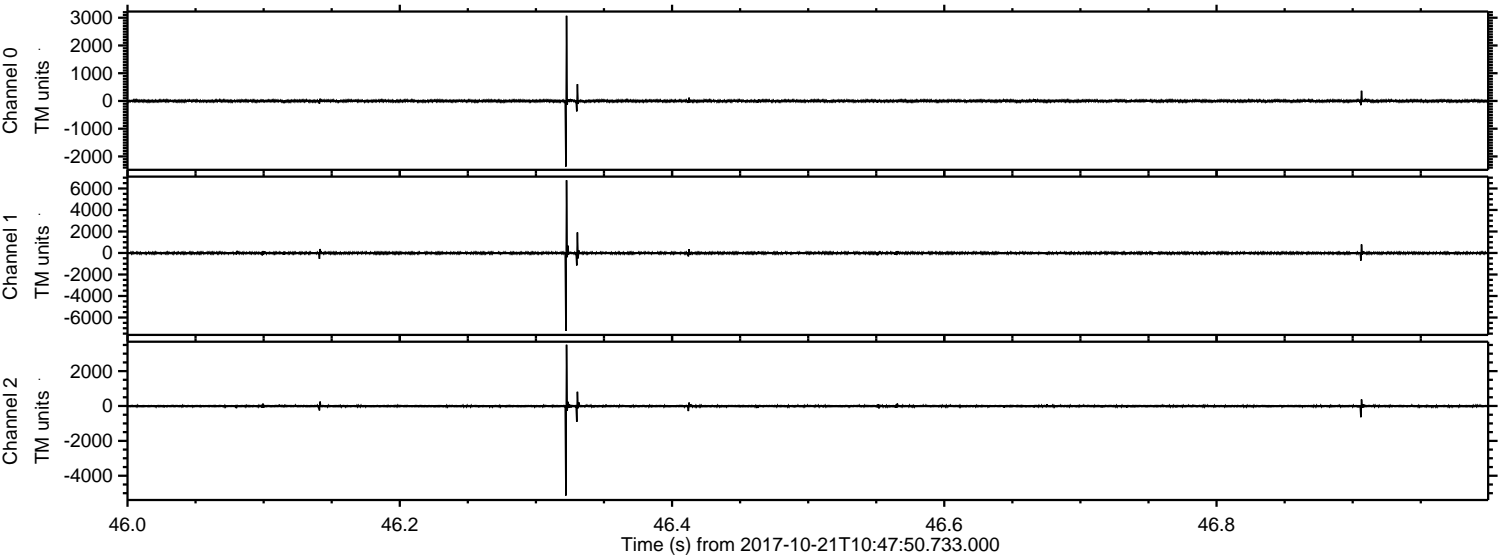

Channel 0
mn: -2363
mx: 3071
 μ : 0.7
 σ : 25.6

Channel 1
mn: -7254
mx: 6763
 μ : -7.8
 σ : 69.0

Channel 2
mn: -5134
mx: 3511
 μ : -6.6
 σ : 43.9

ELMAVAN 3D WAVEFORMS (Measured data sampled at 50 kHz) 51000 packets of 144 samples from 2017-10-21T10:47:50.733.000. Part 139/147

Processed Sat Oct 21 12:55:33 2017 by ELM ver.2012-10-06 from 001__elm20171021_104749__dat00.bin

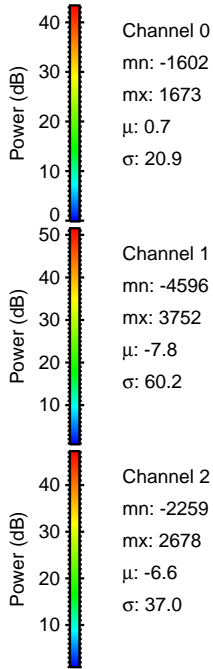
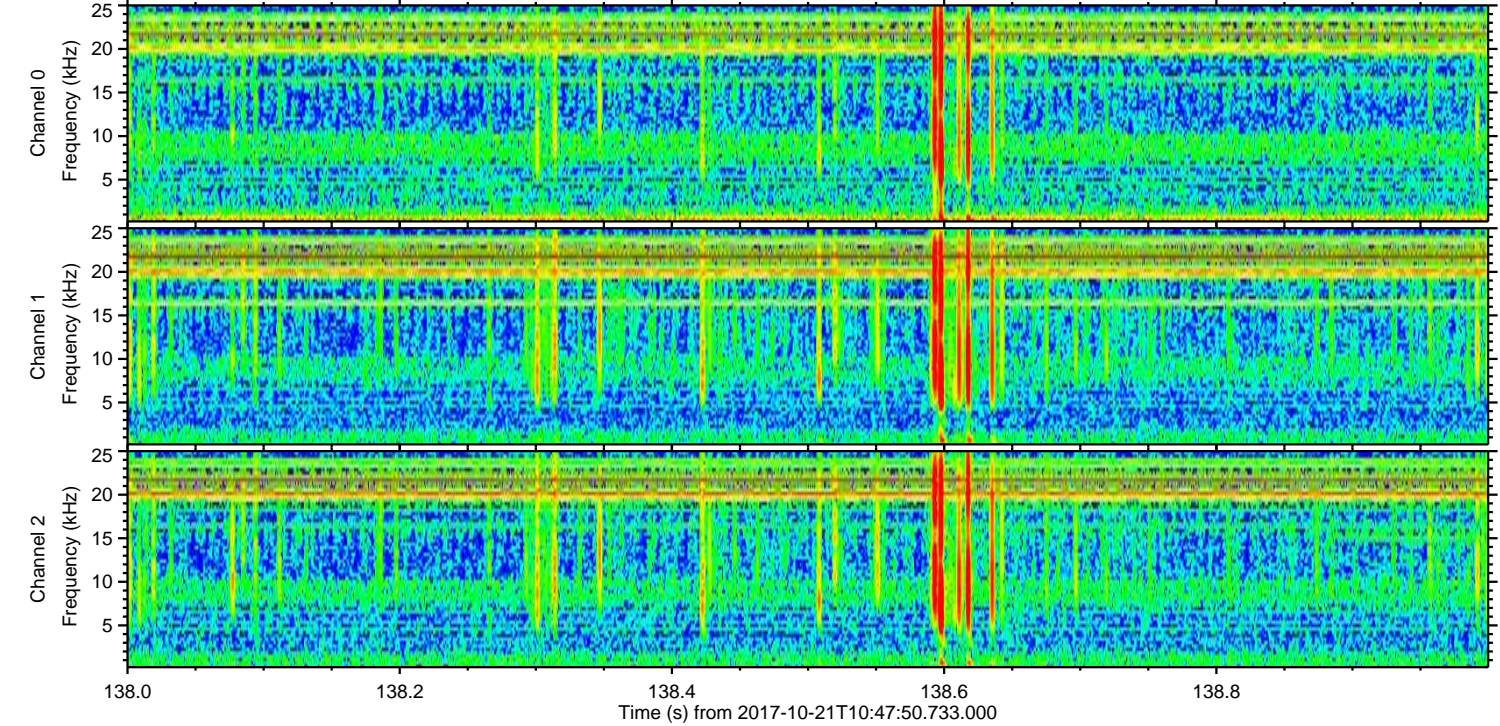
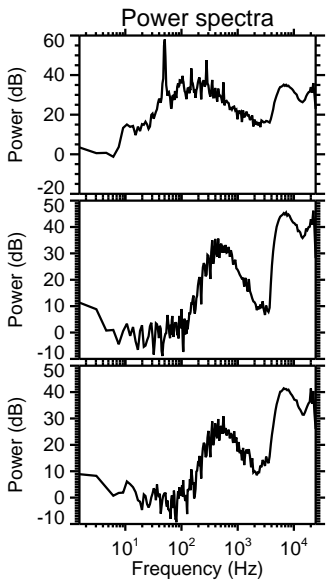
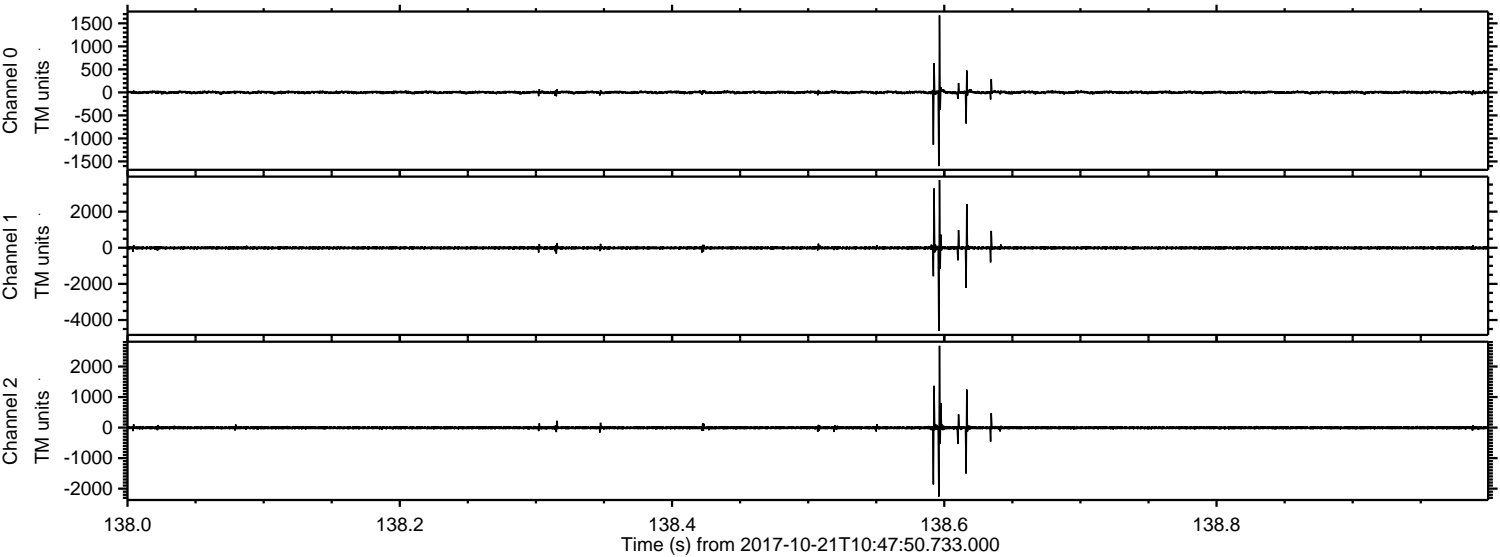

Processed Sat Oct 21 12:55:34 2017 by ELM ver.2012-10-06 from 001__elm20171021_104749__dat00.bin

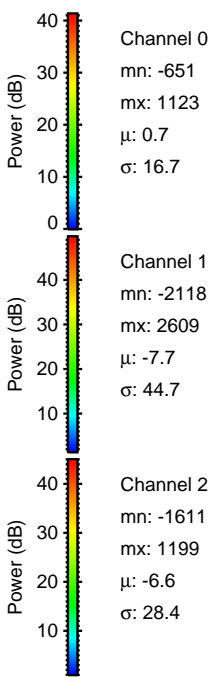
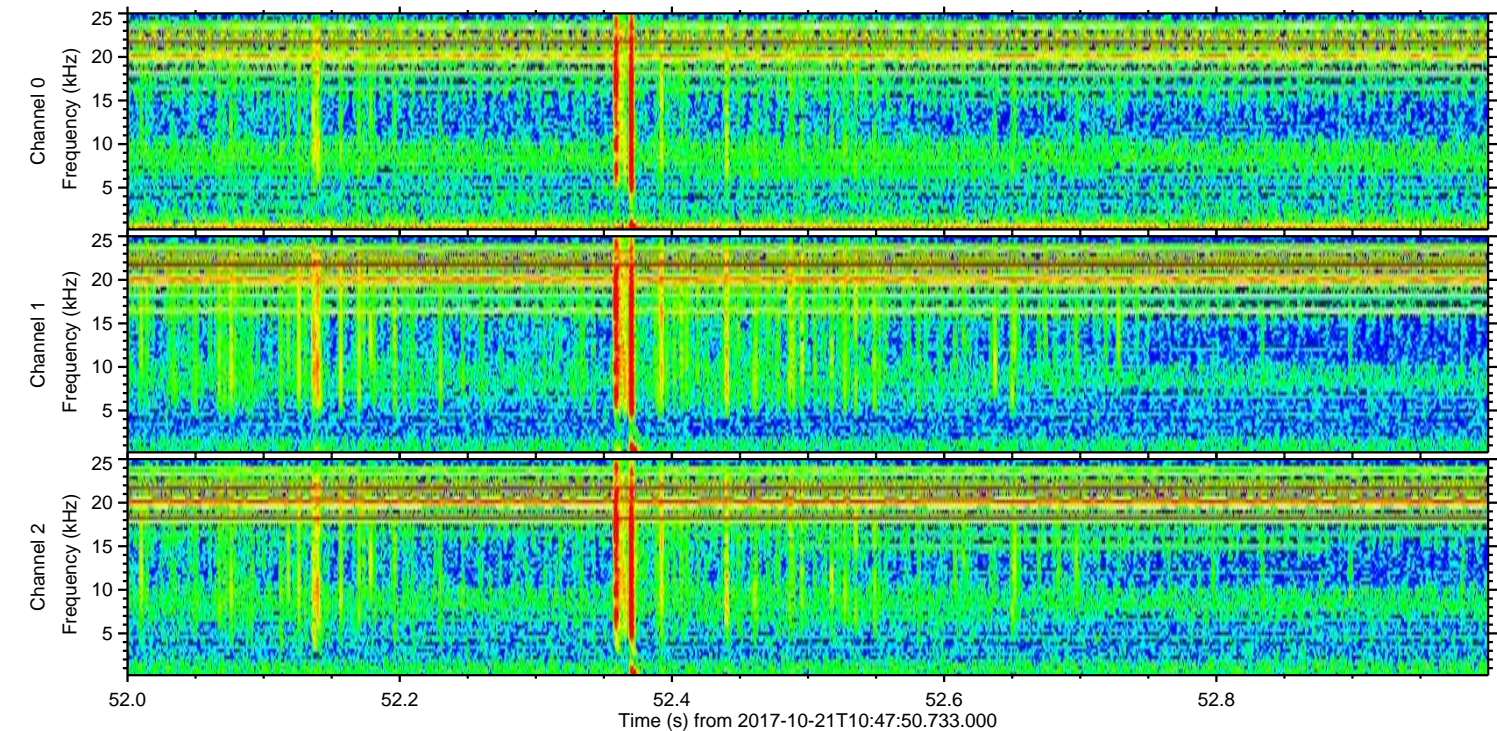
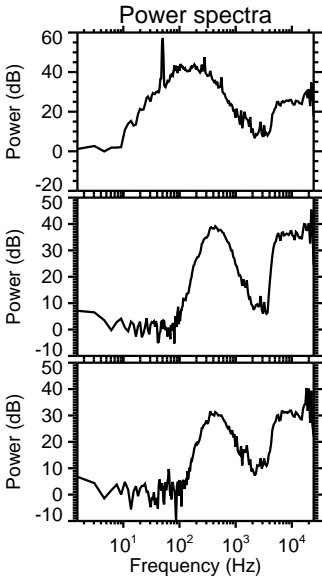
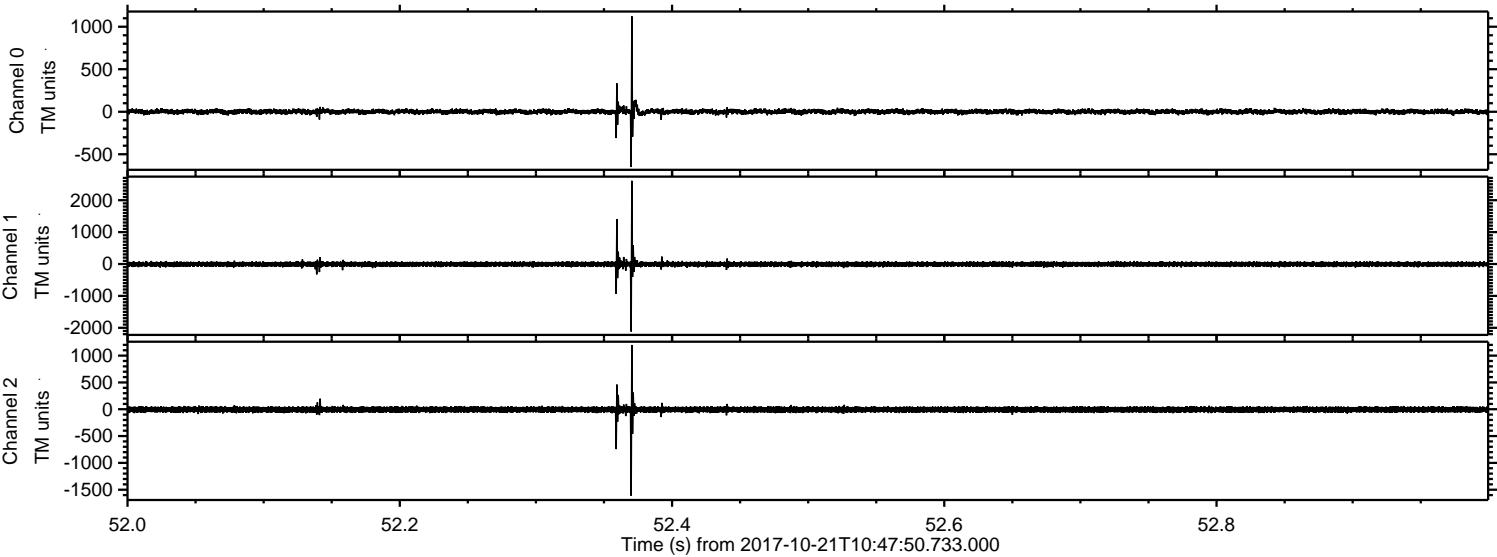

Processed Sat Oct 21 12:55:34 2017 by ELM ver.2012-10-06 from 001__elm20171021_104749__dat00.bin

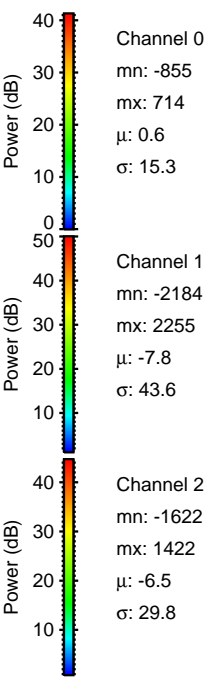
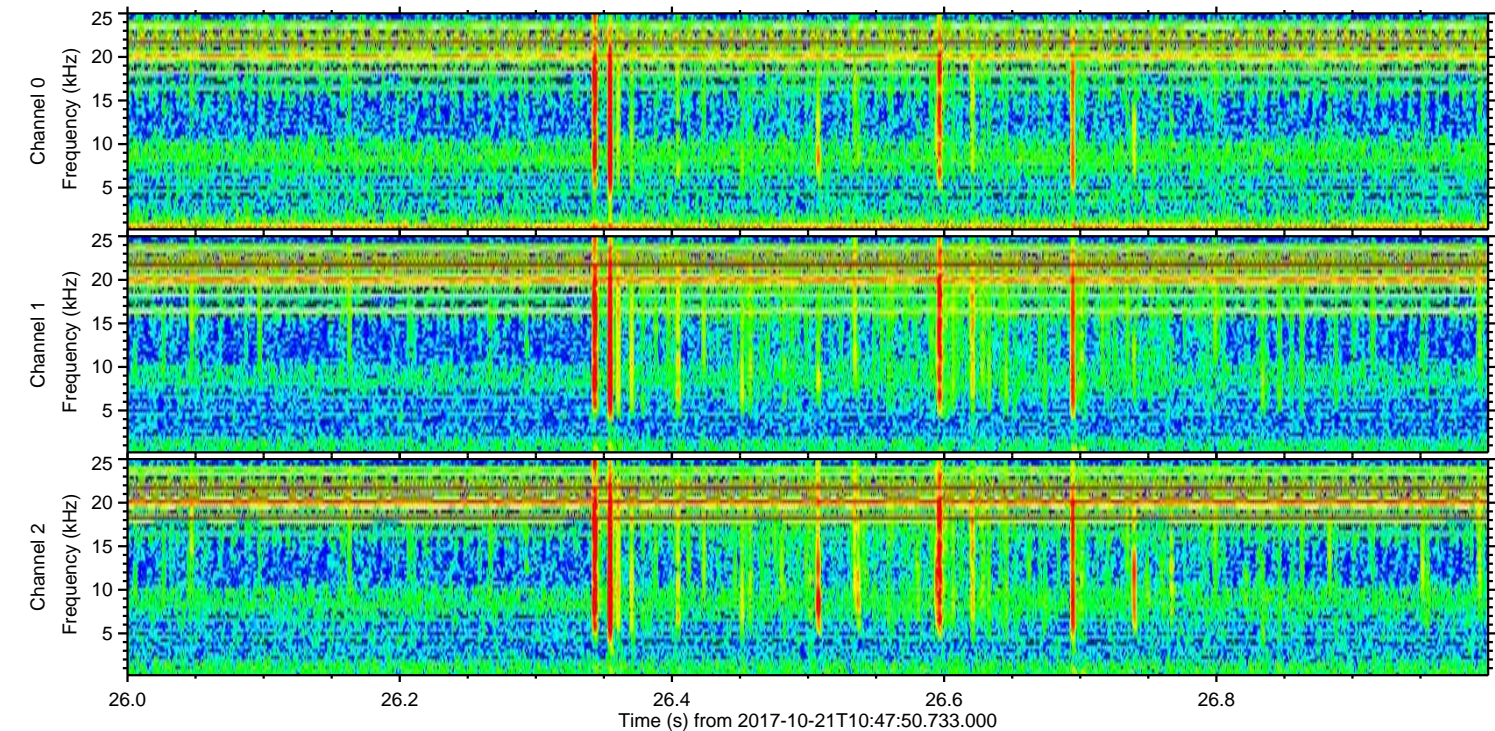
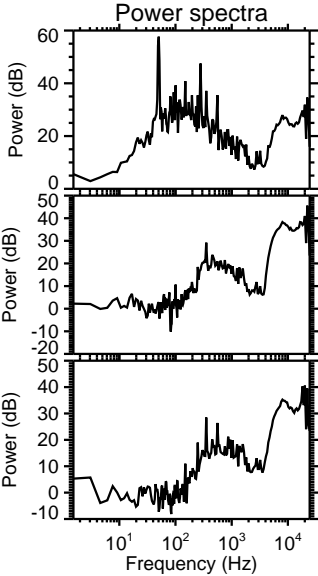
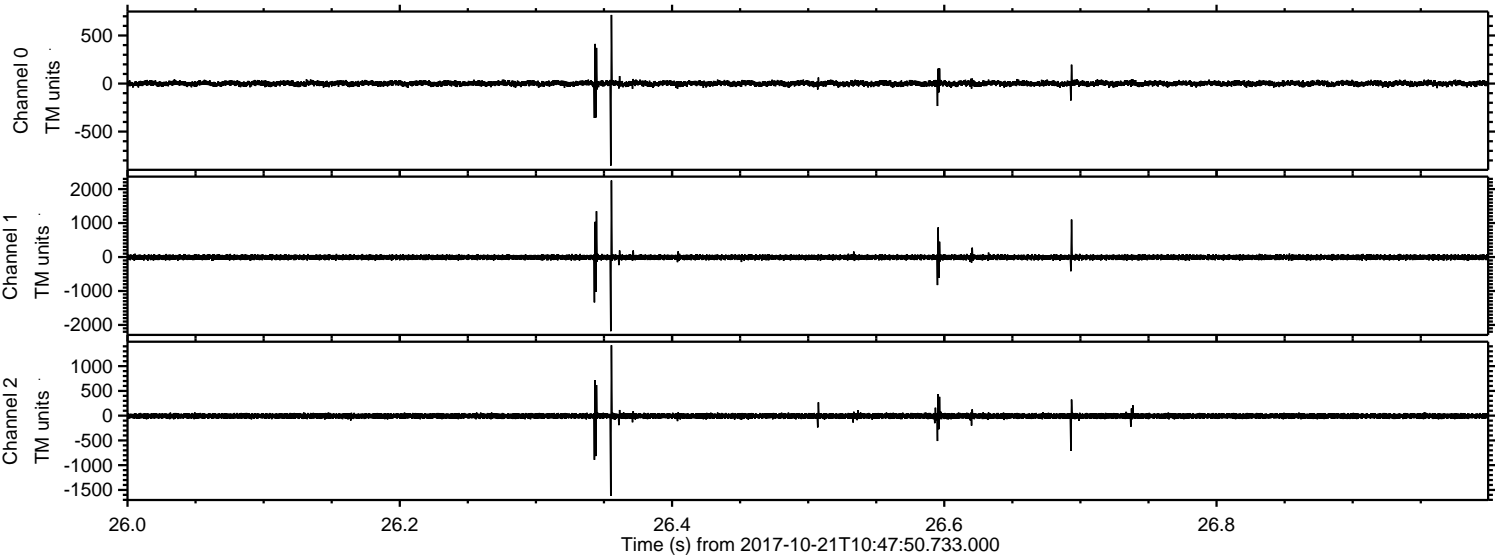

ELMAVAN 3D WAVEFORMS (Measured data sampled at 50 kHz) 51000 packets of 144 samples from 2017-10-21T10:47:50.733.000. Part 24/147

Processed Sat Oct 21 12:55:35 2017 by ELM ver.2012-10-06 from 001__elm20171021_104749__dat00.bin

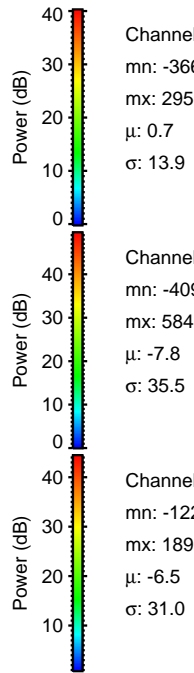
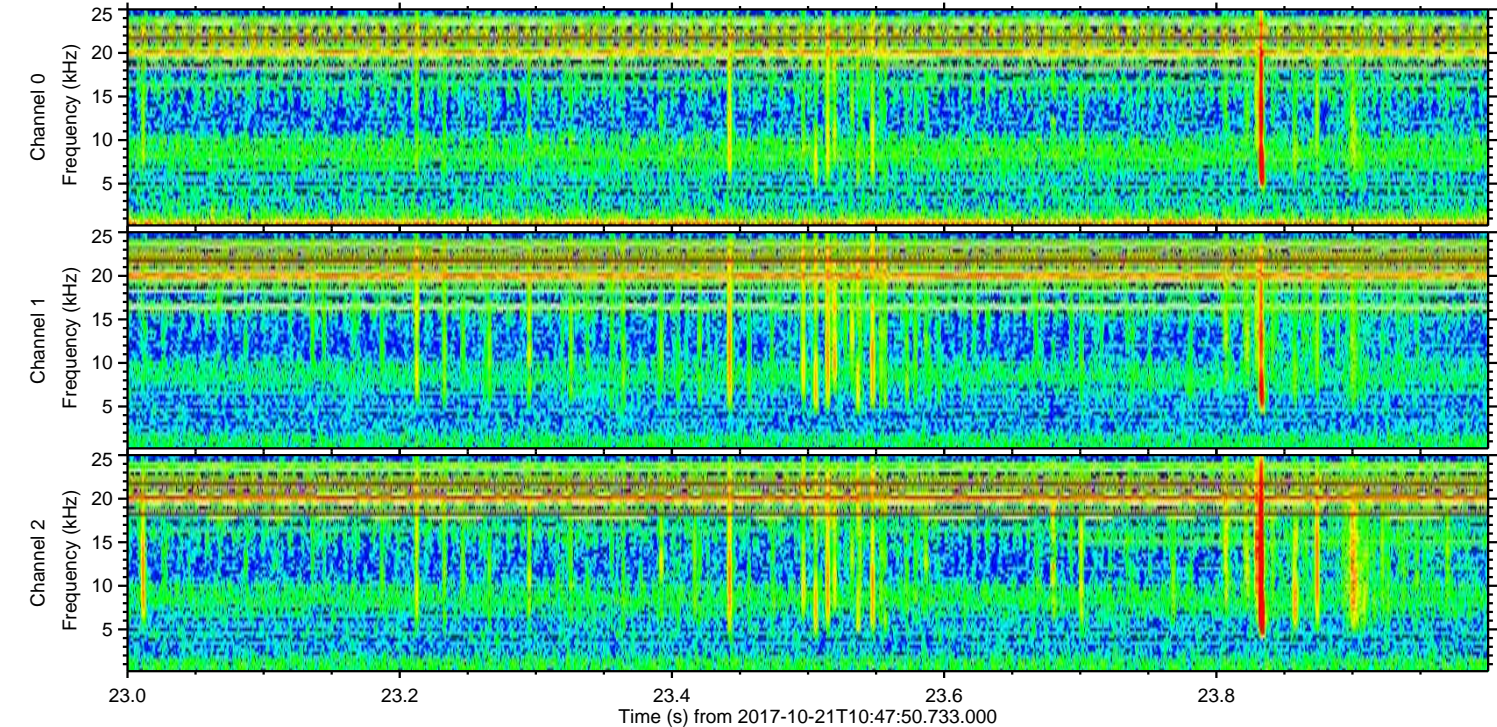
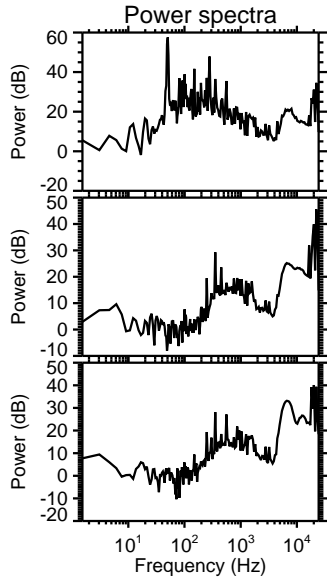
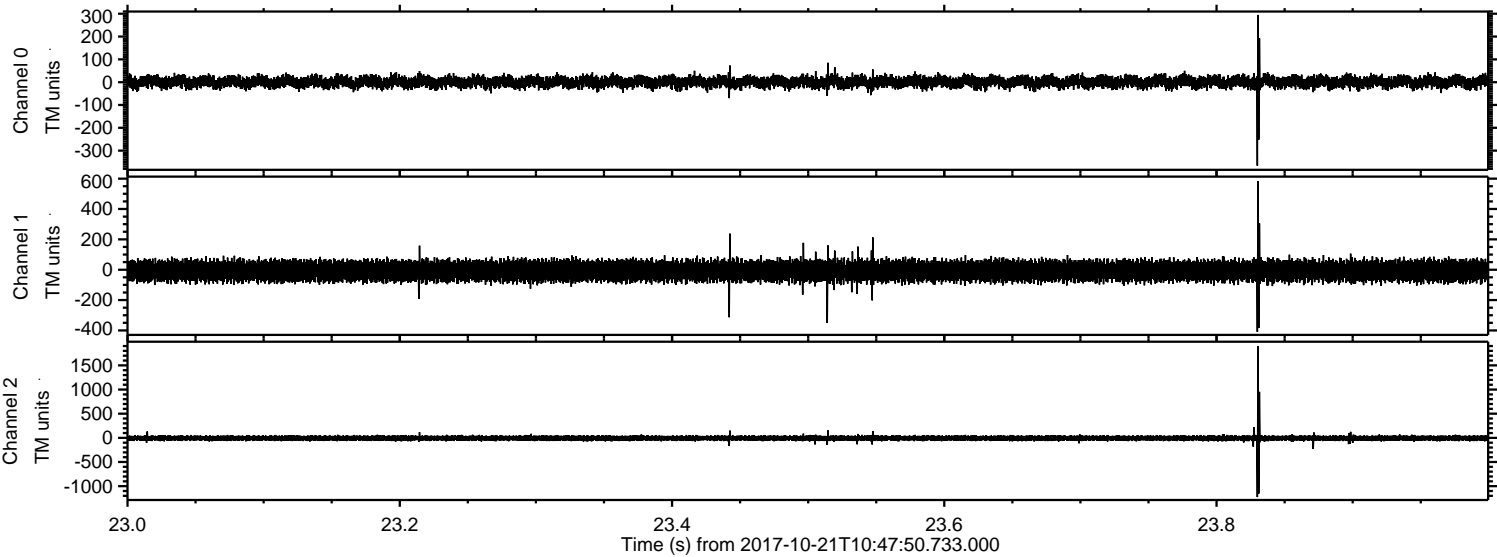

Channel 0
mn: -366
mx: 295
 μ : 0.7
 σ : 13.9

Channel 1
mn: -409
mx: 584
 μ : -7.8
 σ : 35.5

Channel 2
mn: -1225
mx: 1895
 μ : -6.5
 σ : 31.0

Processed Sat Oct 21 12:55:36 2017 by ELM ver.2012-10-06 from 001__elm20171021_104749__dat00.bin

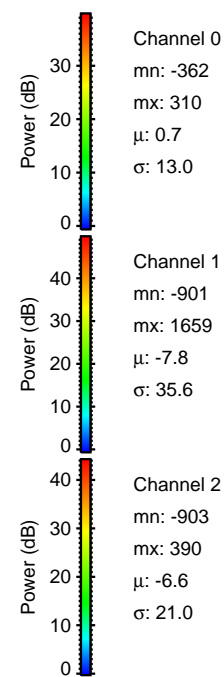
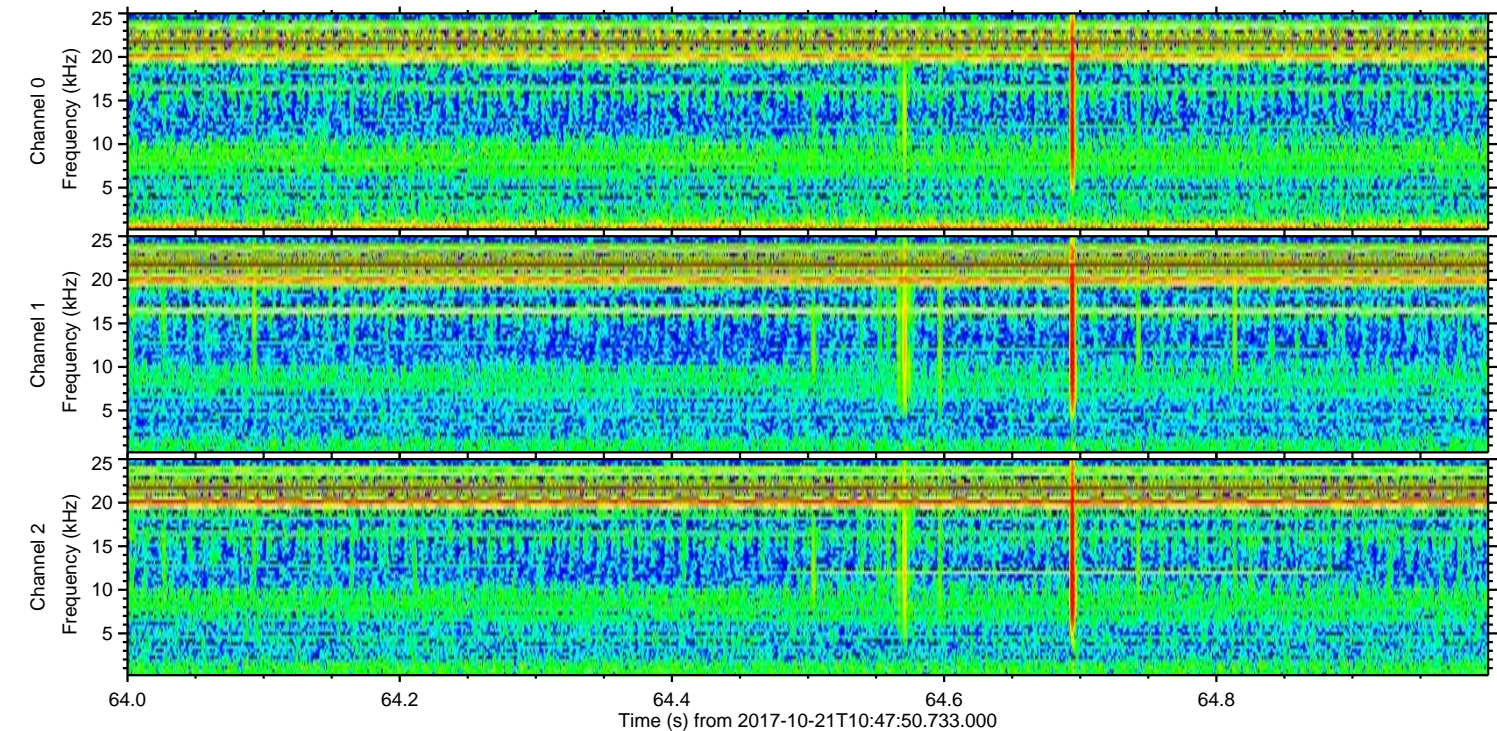
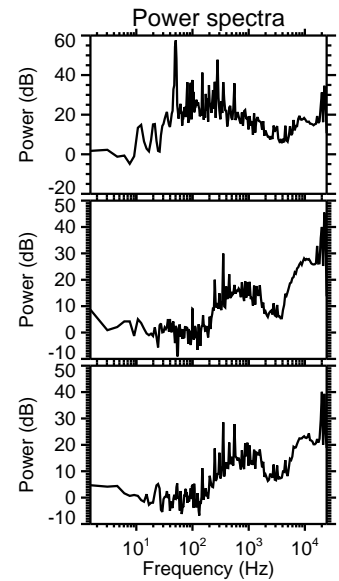
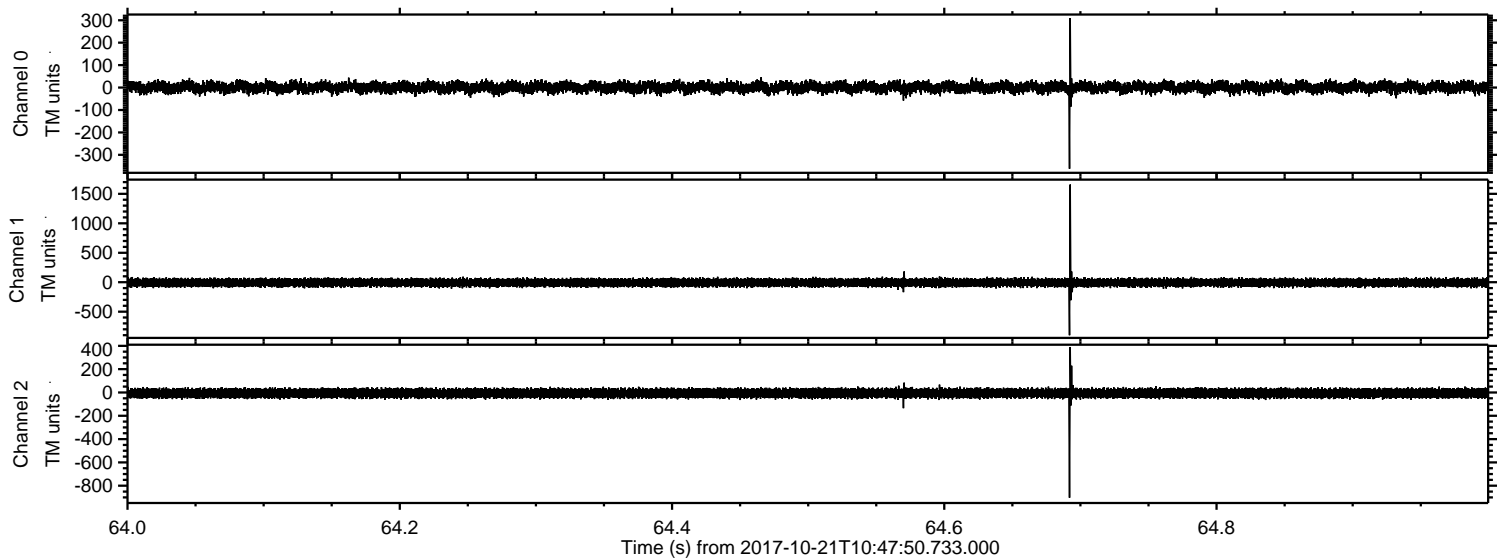

Processed Sat Oct 21 12:55:36 2017 by ELM ver.2012-10-06 from 001__elm20171021_104749__dat00.bin

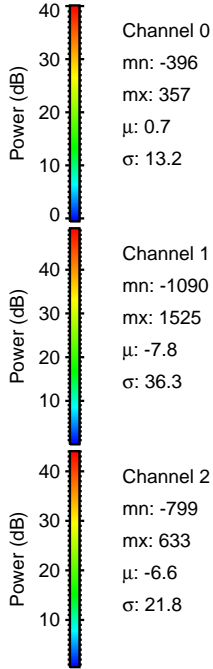
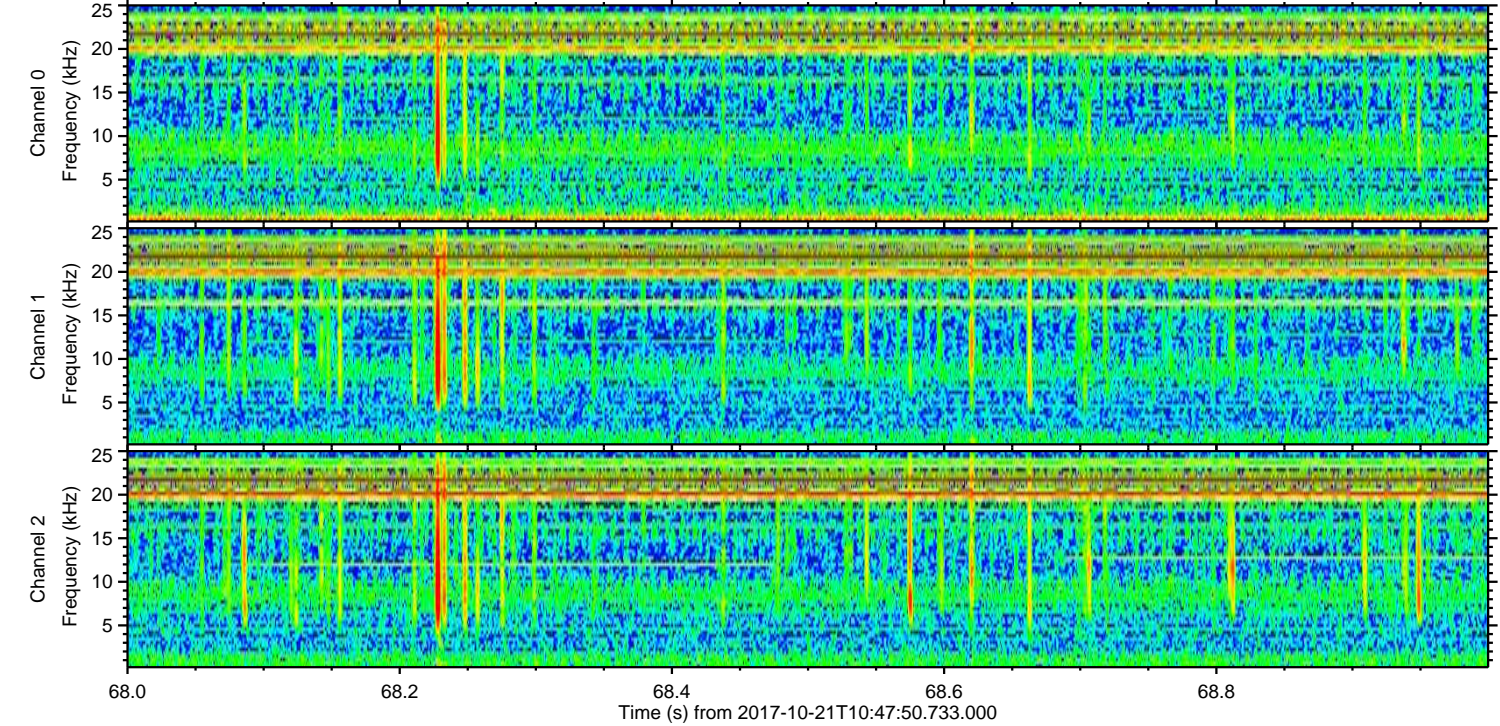
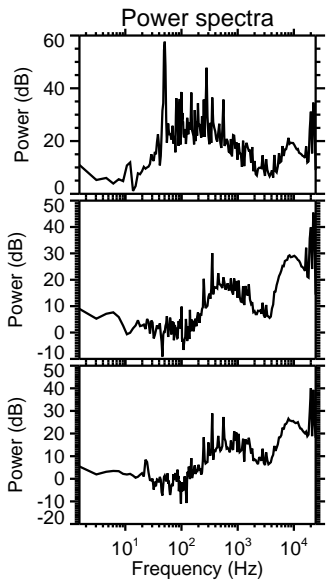
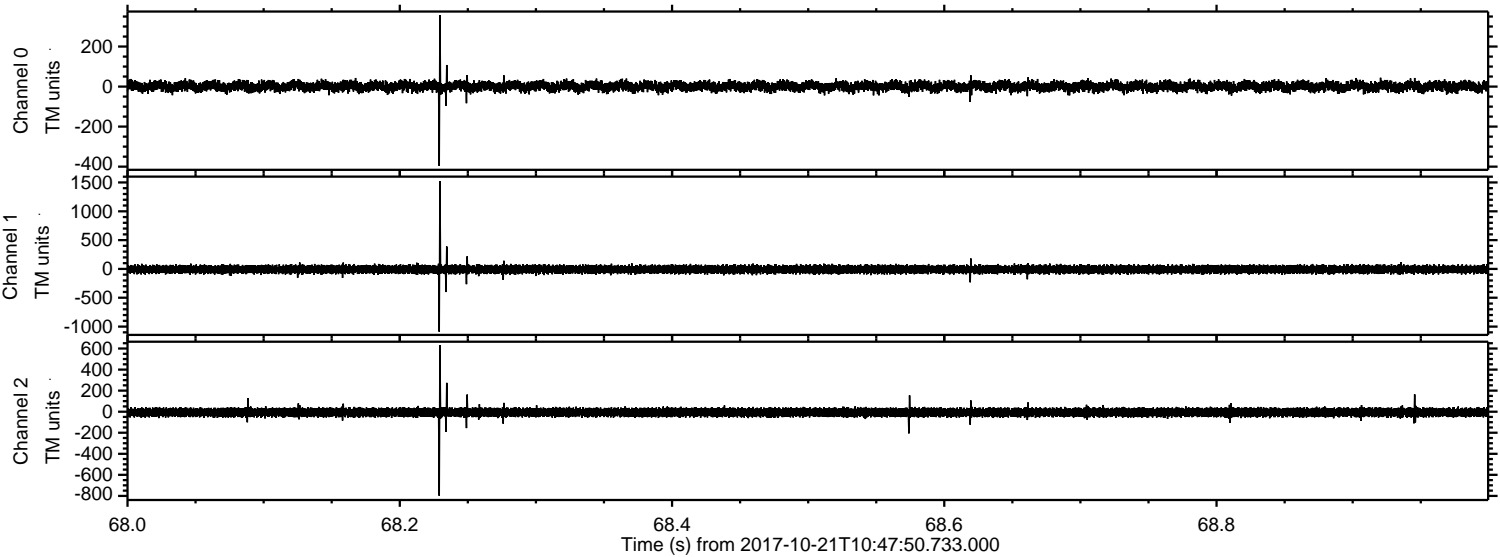

Processed Sat Oct 21 12:55:37 2017 by ELM ver.2012-10-06 from 001__elm20171021_104749__dat00.bin

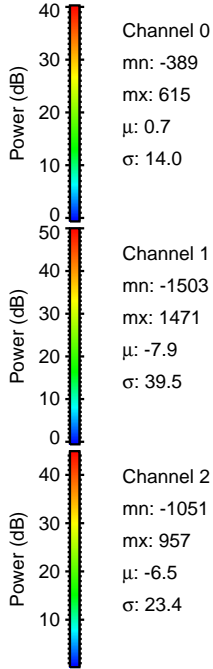
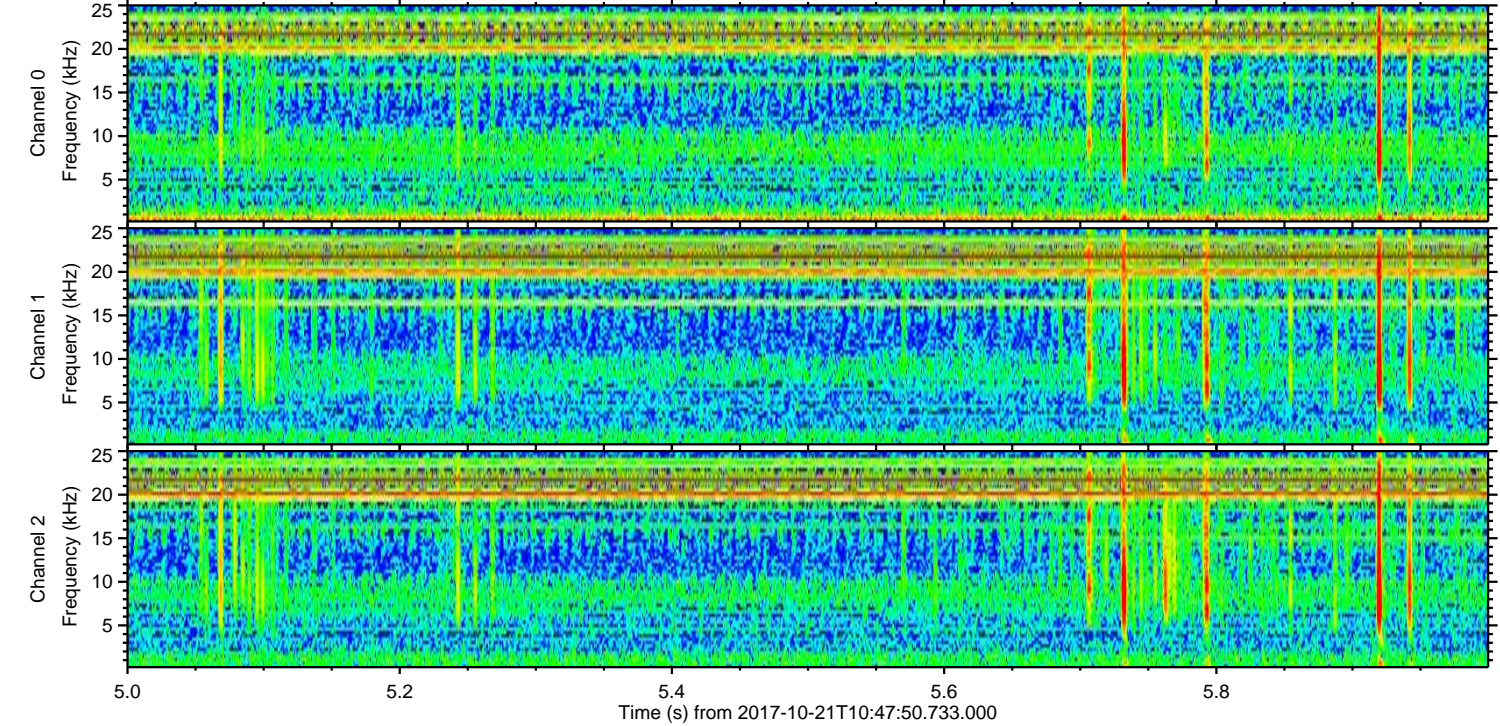
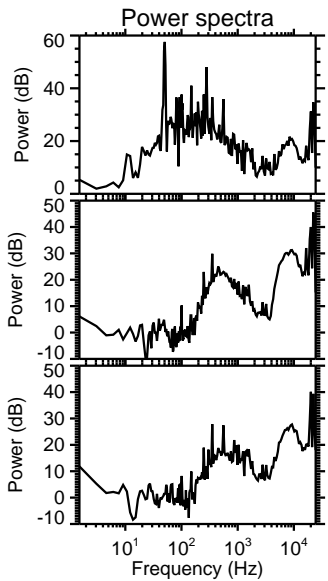
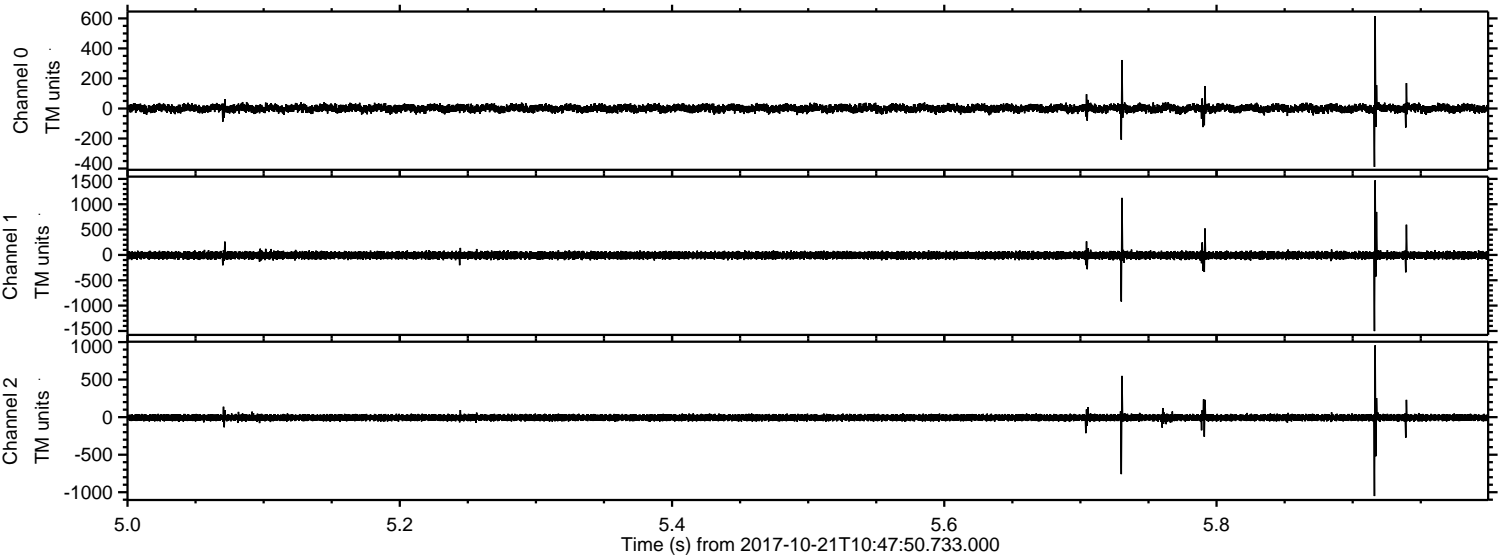

Channel 0
mn: -389
mx: 615
 μ : 0.7
 σ : 14.0

Channel 1
mn: -1503
mx: 1471
 μ : -7.9
 σ : 39.5

Channel 2
mn: -1051
mx: 957
 μ : -6.5
 σ : 23.4

