

ELMAVAN 3D WAVEFORMS (Measured data sampled at 50 kHz) 51000 packets of 144 samples from 2017-10-21T08:22:44.307.999.

Processed Sat Oct 21 10:30:52 2017 by ELM ver.2012-10-06 from 001__elm20171021_082243__dat00.bin

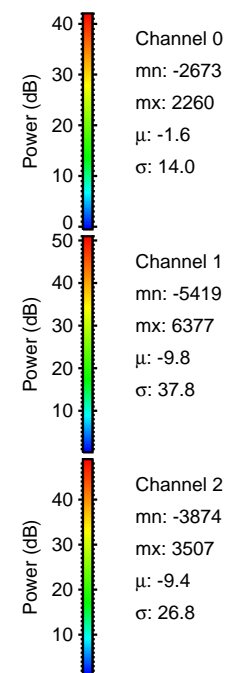
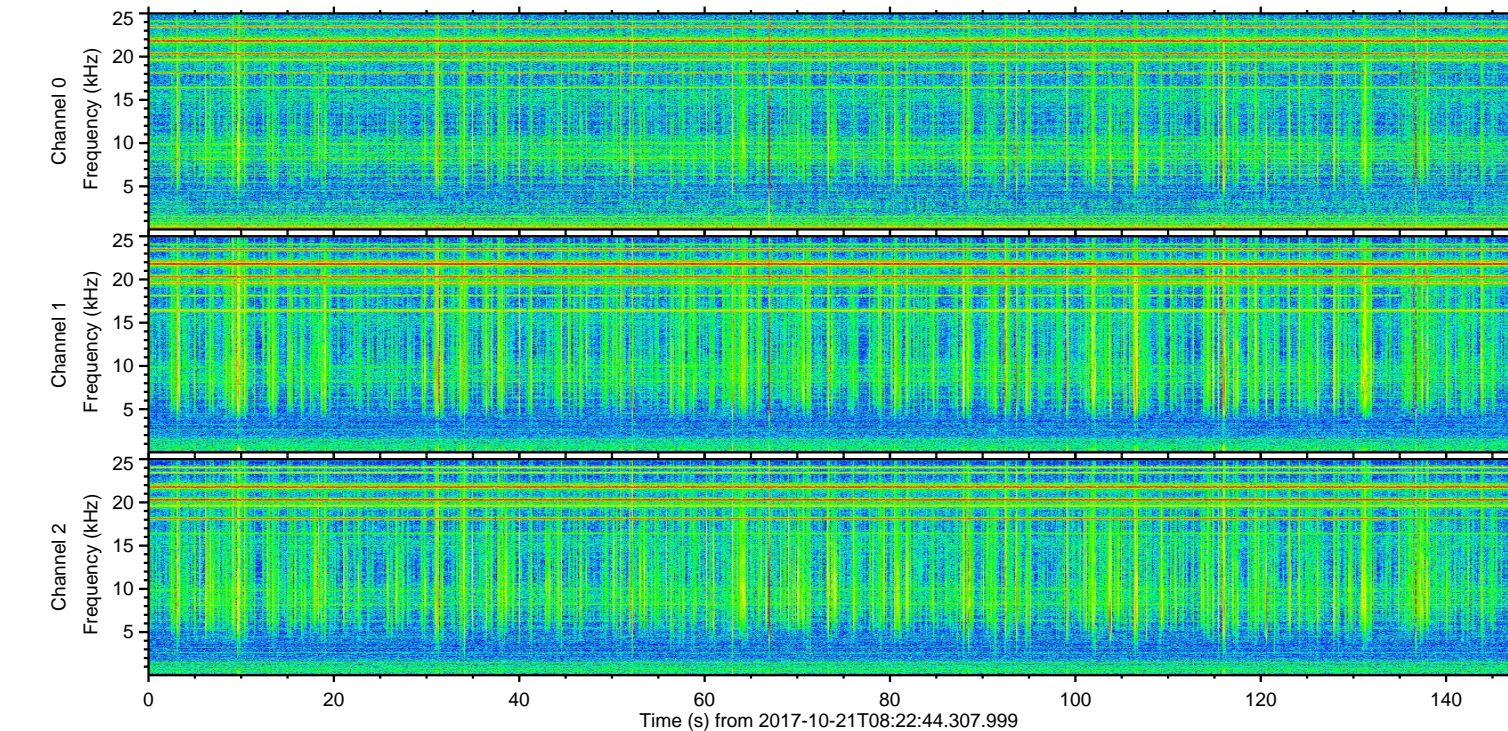
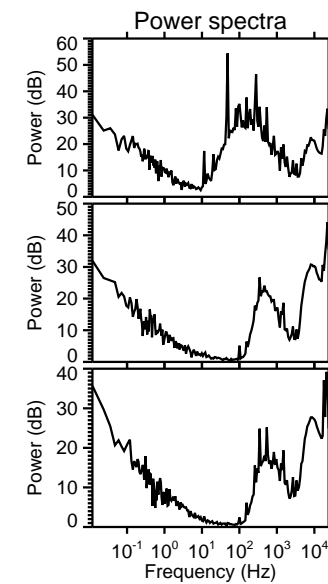
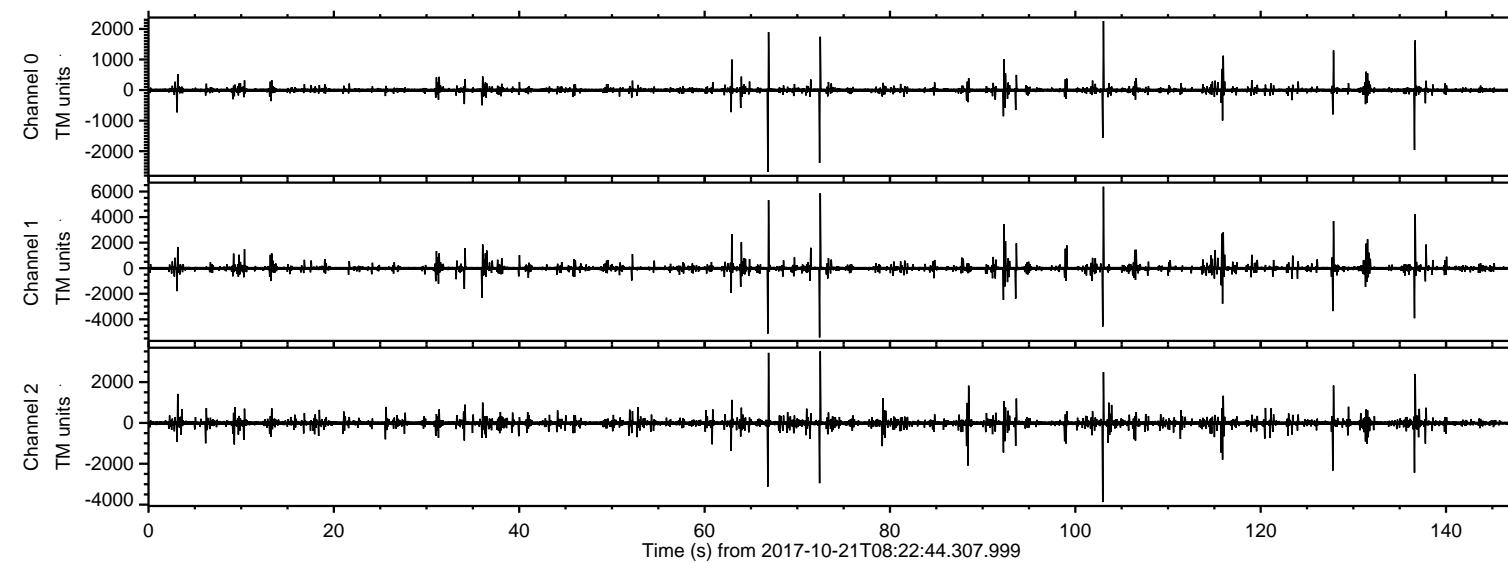

ELMAVAN 3D WAVEFORMS (Measured data sampled at 50 kHz) 51000 packets of 144 samples from 2017-10-21T08:22:44.307.999. Part 103/147

Processed Sat Oct 21 10:30:58 2017 by ELM ver.2012-10-06 from 001__elm20171021_082243__dat00.bin

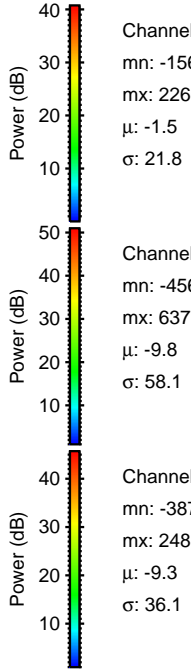
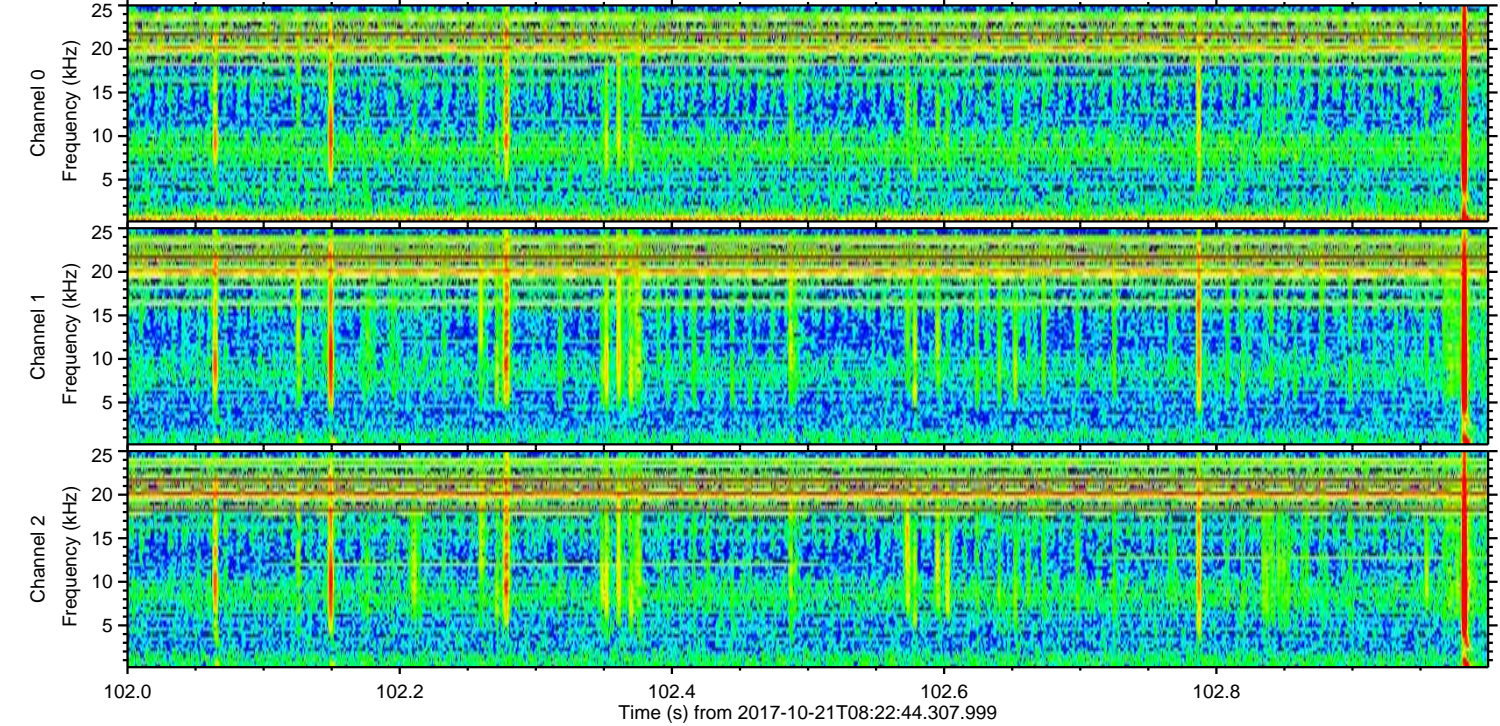
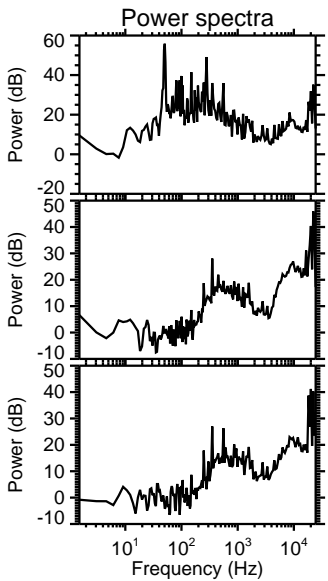
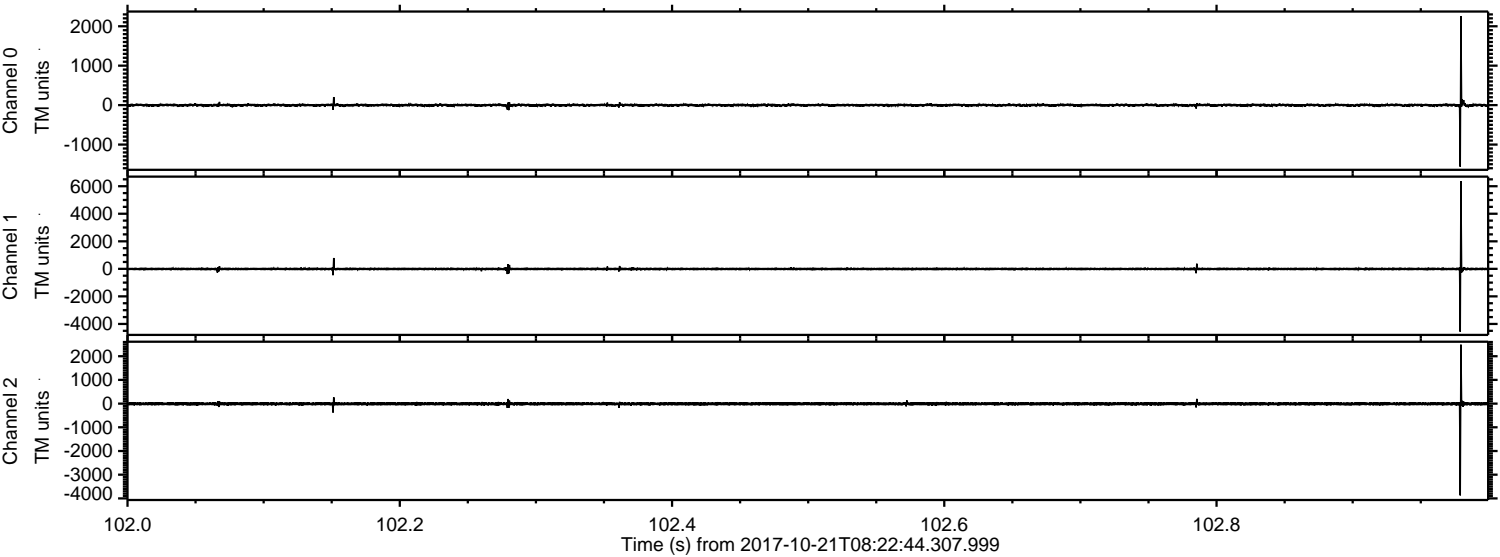

Processed Sat Oct 21 10:30:58 2017 by ELM ver.2012-10-06 from 001__elm20171021_082243__dat00.bin

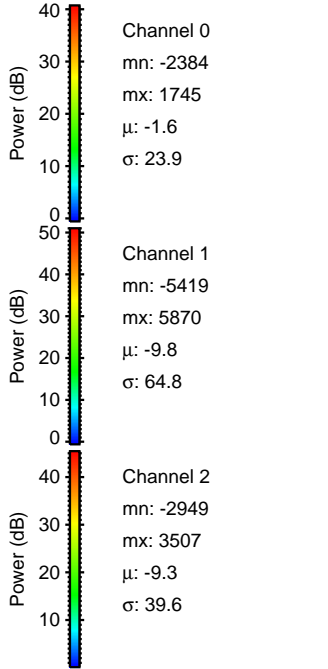
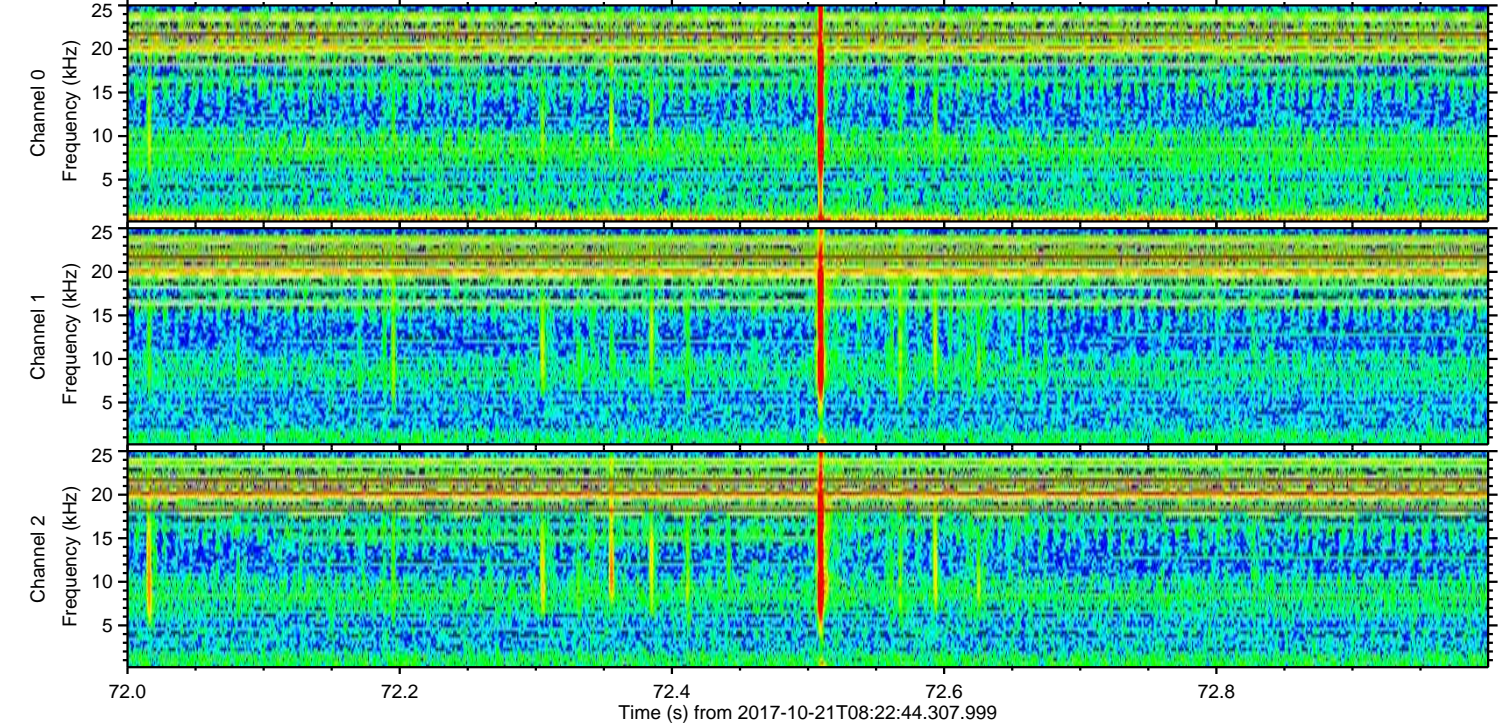
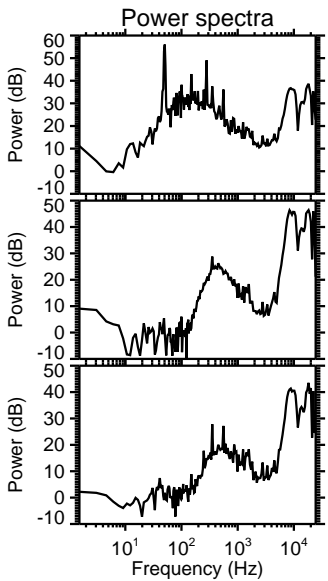
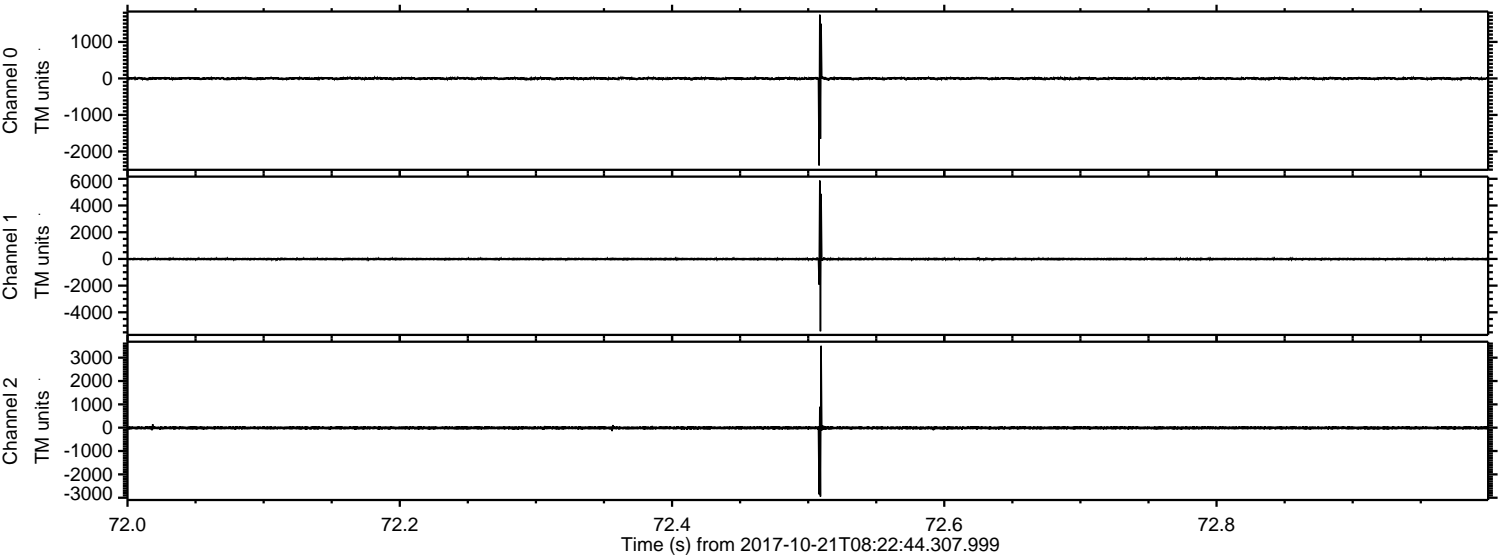

ELMAVAN 3D WAVEFORMS (Measured data sampled at 50 kHz) 51000 packets of 144 samples from 2017-10-21T08:22:44.307.999. Part 67/147

Processed Sat Oct 21 10:30:59 2017 by ELM ver.2012-10-06 from 001__elm20171021_082243__dat00.bin

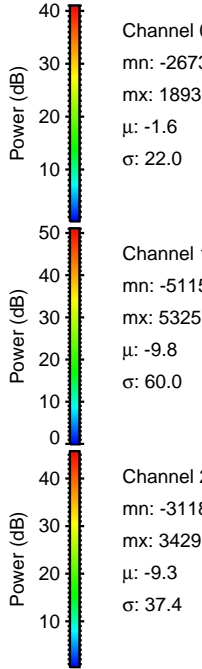
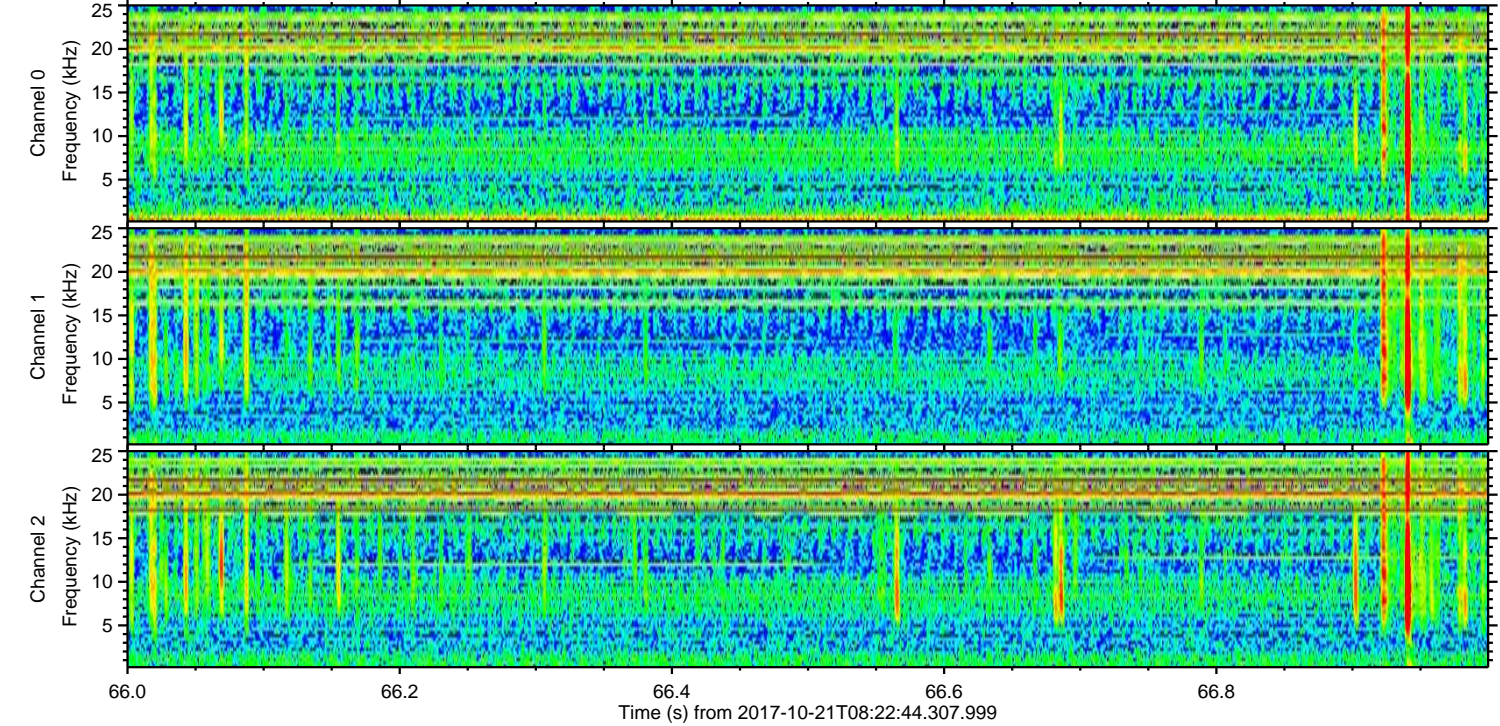
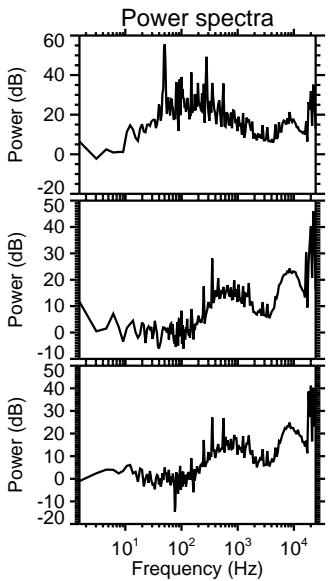
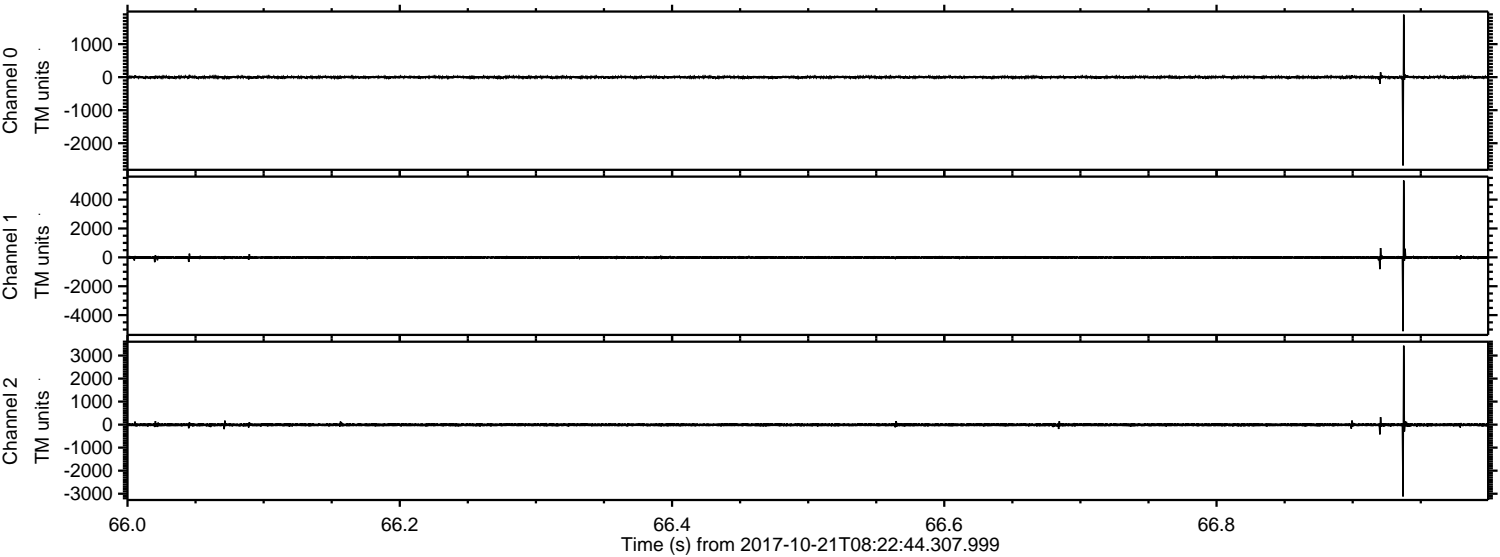

Channel 0
mn: -2673
mx: 1893
 μ : -1.6
 σ : 22.0

Channel 1
mn: -5115
mx: 5325
 μ : -9.8
 σ : 60.0

Channel 2
mn: -3118
mx: 3429
 μ : -9.3
 σ : 37.4

ELMAVAN 3D WAVEFORMS (Measured data sampled at 50 kHz) 51000 packets of 144 samples from 2017-10-21T08:22:44.307.999. Part 137/147

Processed Sat Oct 21 10:30:59 2017 by ELM ver.2012-10-06 from 001__elm20171021_082243__dat00.bin

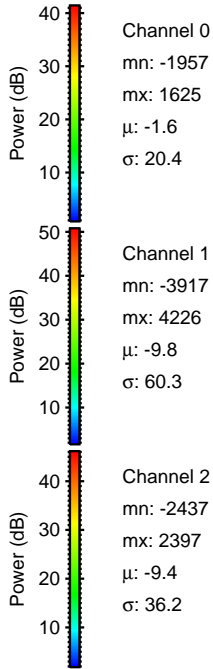
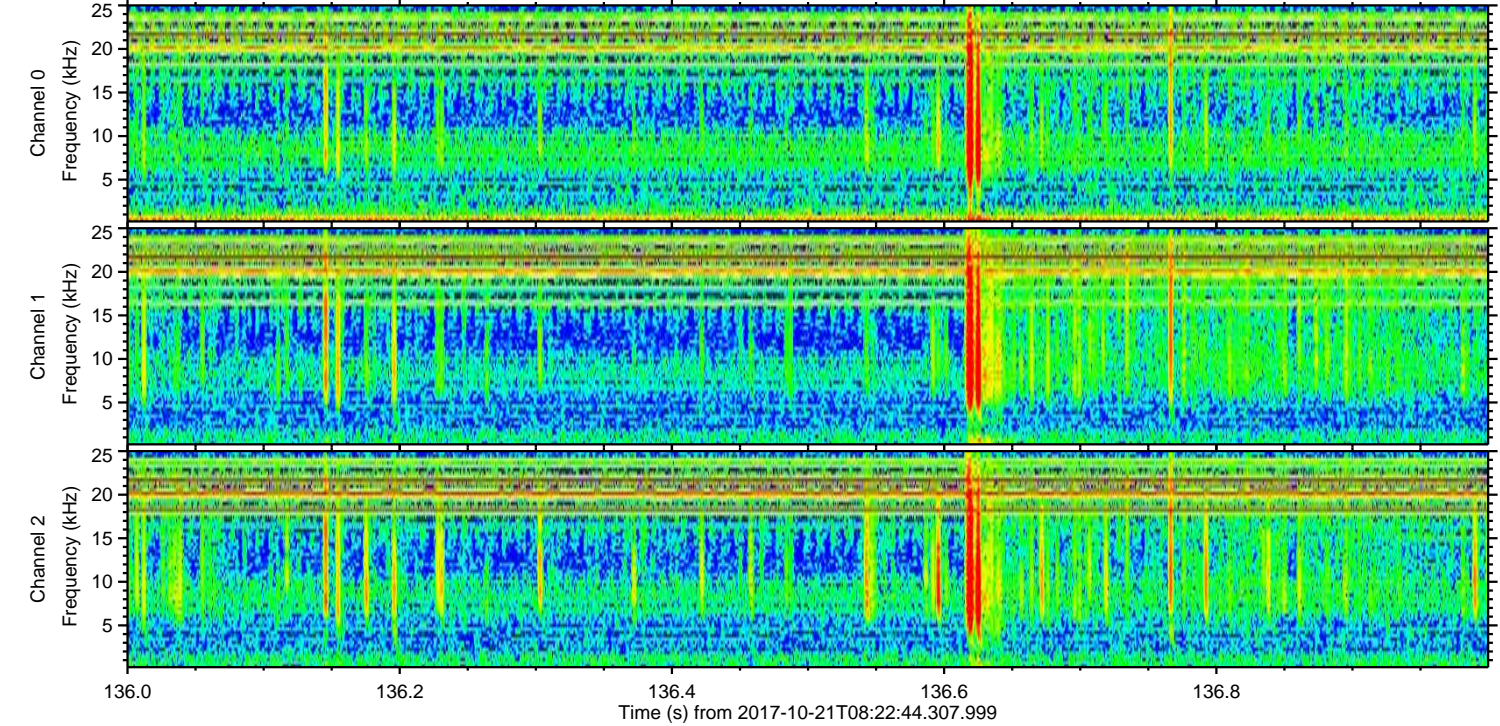
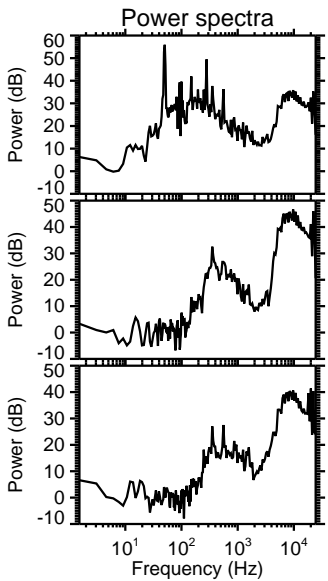
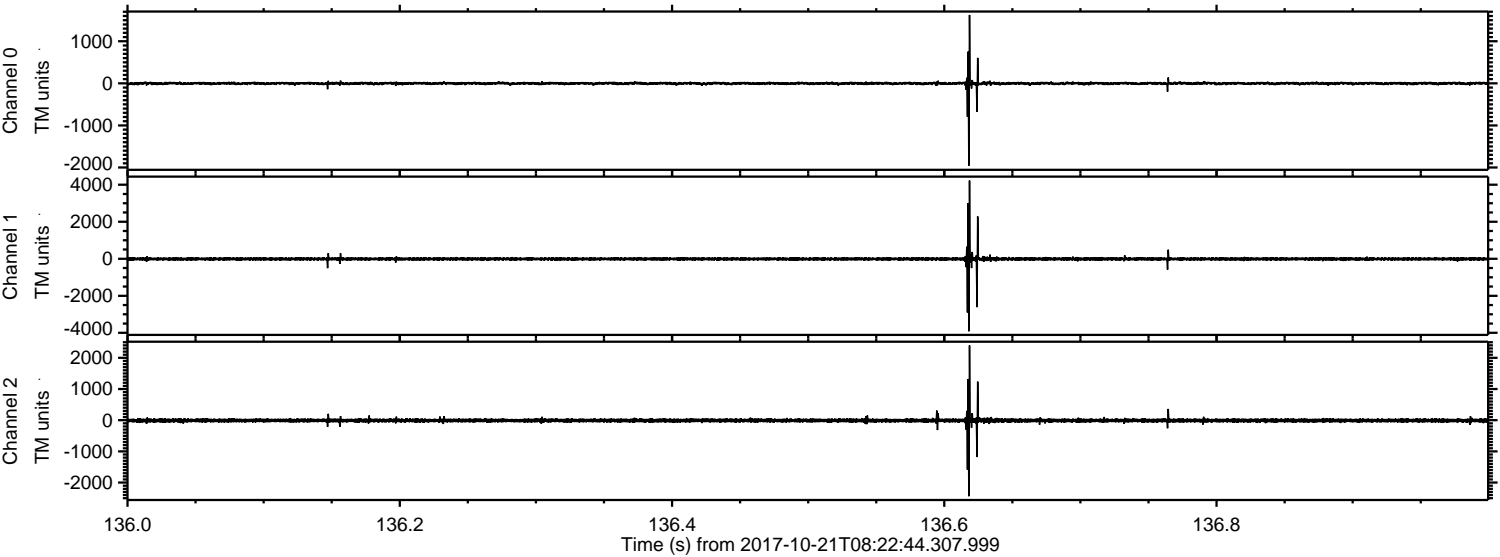

ELMAVAN 3D WAVEFORMS (Measured data sampled at 50 kHz) 51000 packets of 144 samples from 2017-10-21T08:22:44.307.999. Part 128/147

Processed Sat Oct 21 10:31:00 2017 by ELM ver.2012-10-06 from 001__elm20171021_082243__dat00.bin

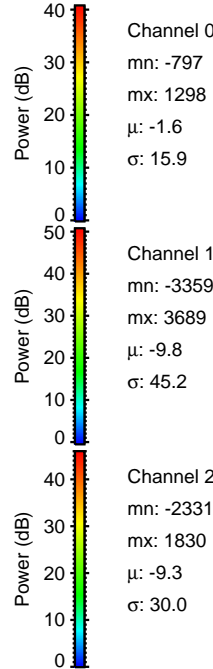
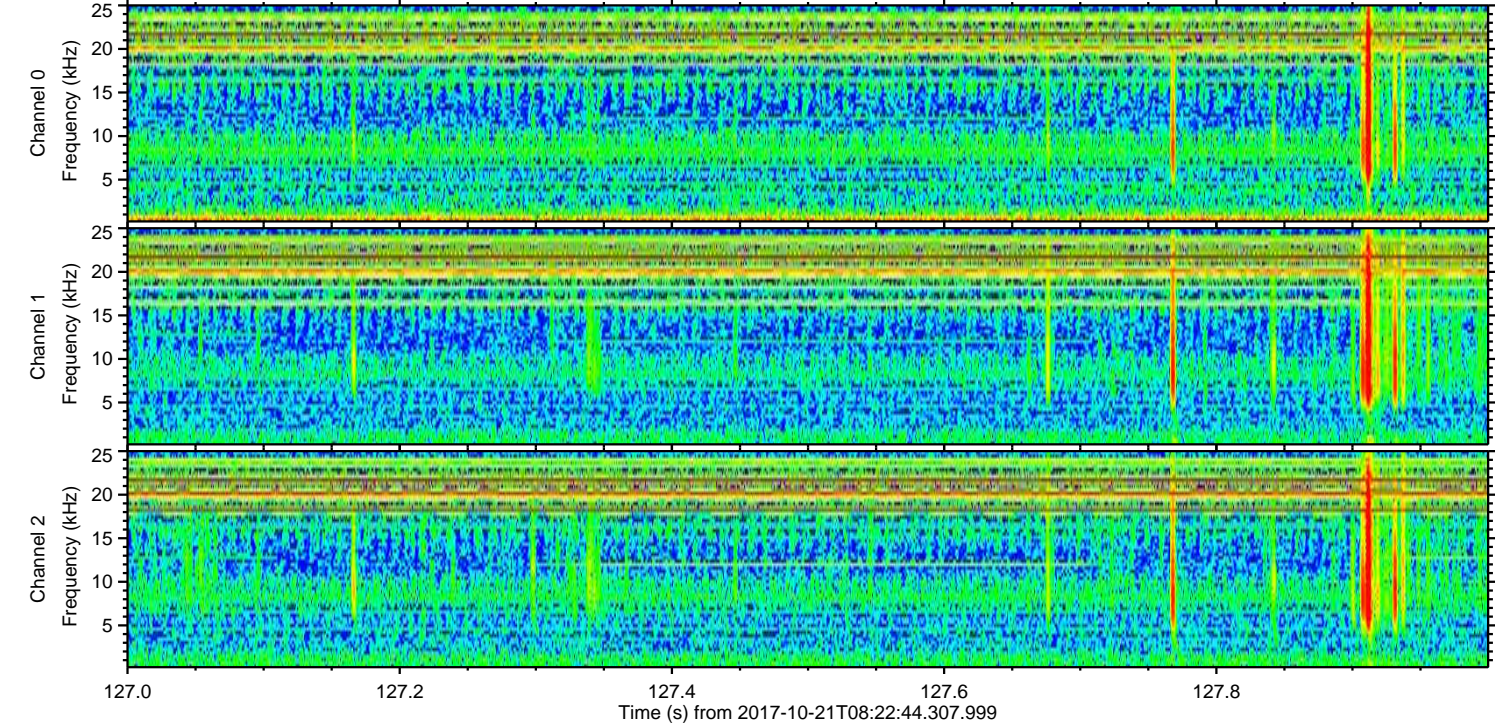
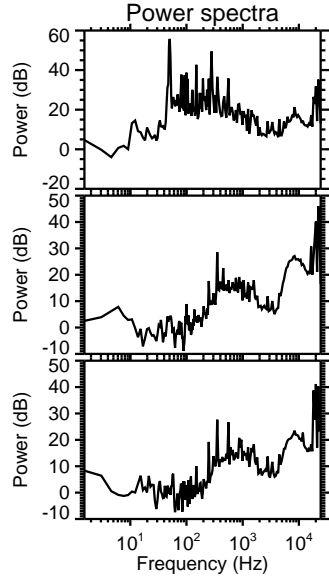
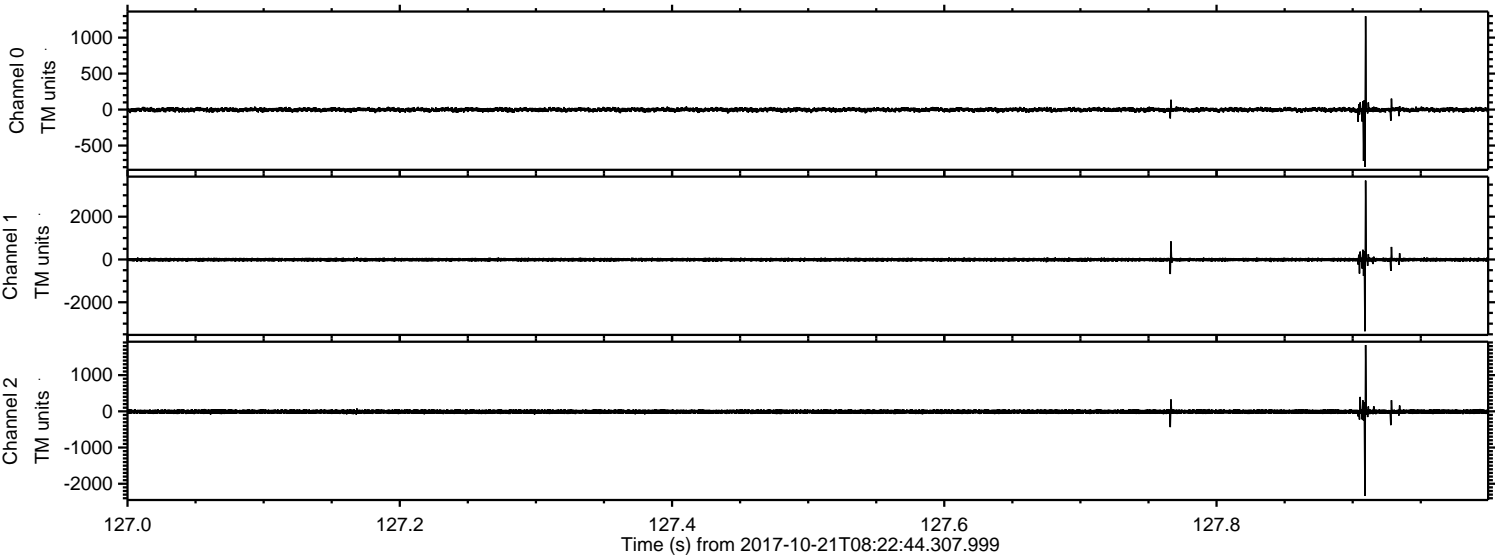

Channel 0
mn: -797
mx: 1298
 μ : -1.6
 σ : 15.9

Channel 1
mn: -3359
mx: 3689
 μ : -9.8
 σ : 45.2

Channel 2
mn: -2331
mx: 1830
 μ : -9.3
 σ : 30.0

ELMAVAN 3D WAVEFORMS (Measured data sampled at 50 kHz) 51000 packets of 144 samples from 2017-10-21T08:22:44.307.999. Part 93/147

Processed Sat Oct 21 10:31:01 2017 by ELM ver.2012-10-06 from 001__elm20171021_082243__dat00.bin

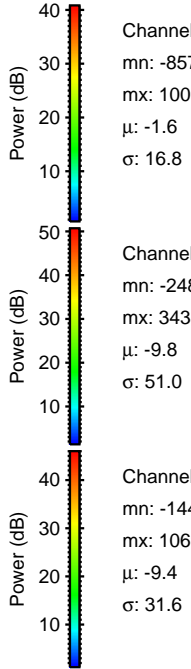
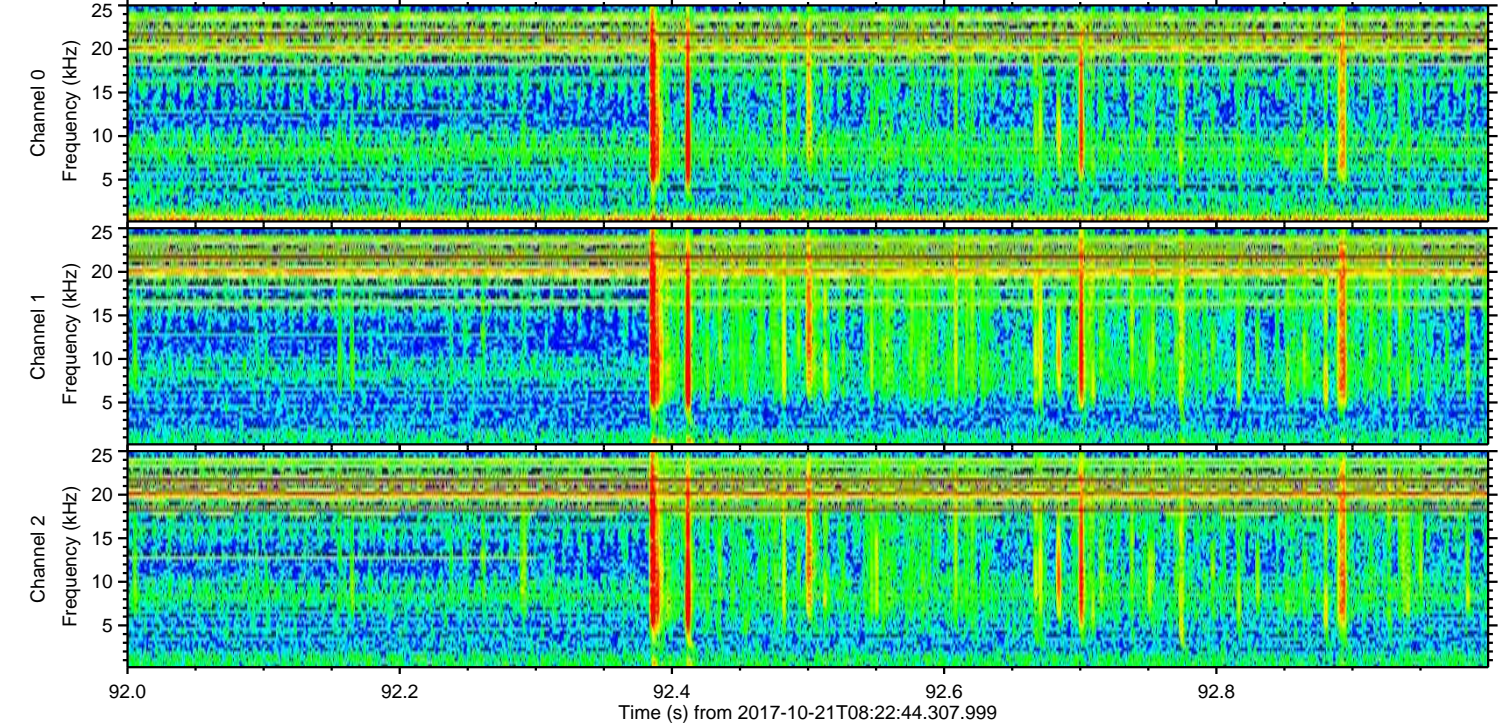
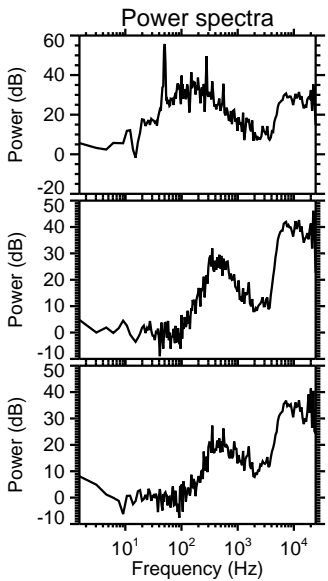
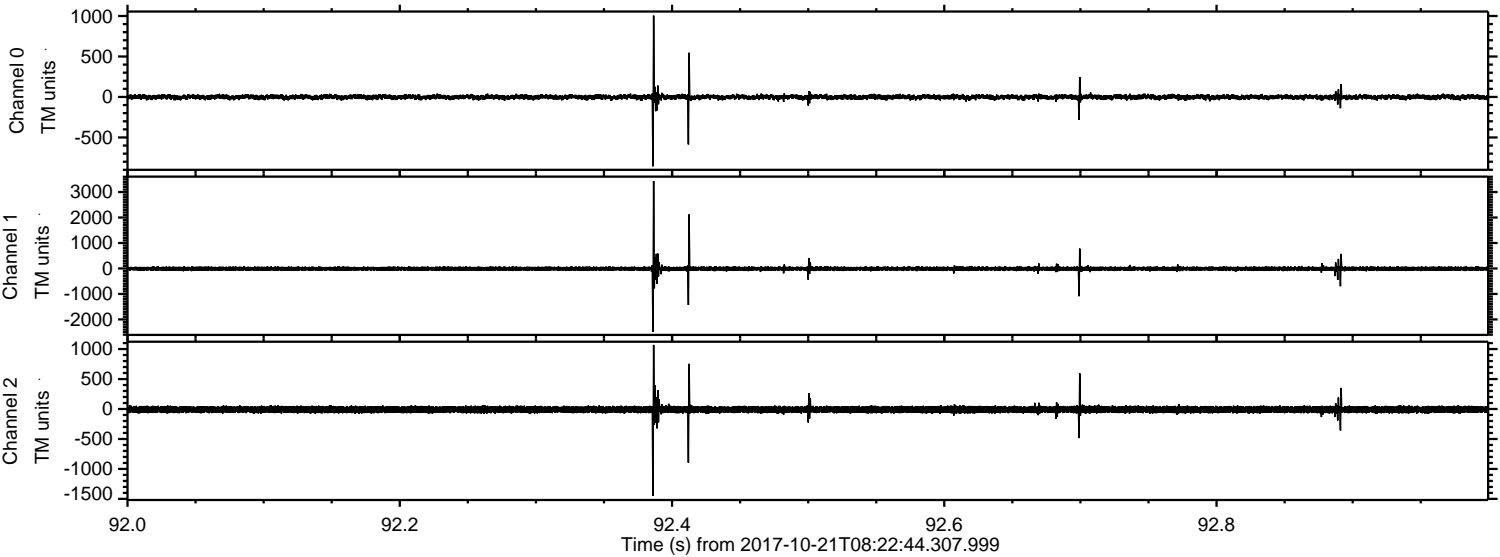

Channel 0
mn: -857
mx: 1005
 μ : -1.6
 σ : 16.8

Channel 1
mn: -2485
mx: 3435
 μ : -9.8
 σ : 51.0

Channel 2
mn: -1446
mx: 1069
 μ : -9.4
 σ : 31.6

ELMAVAN 3D WAVEFORMS (Measured data sampled at 50 kHz) 51000 packets of 144 samples from 2017-10-21T08:22:44.307.999. Part 117/147

Processed Sat Oct 21 10:31:02 2017 by ELM ver.2012-10-06 from 001__elm20171021_082243__dat00.bin

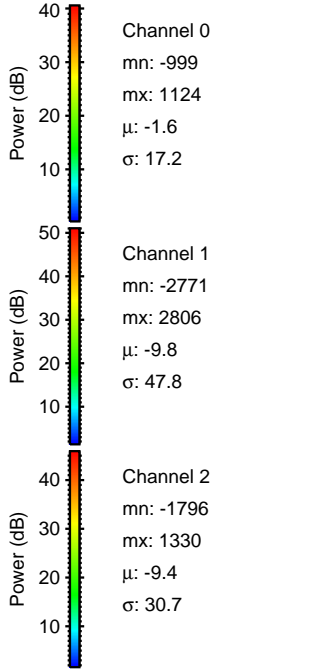
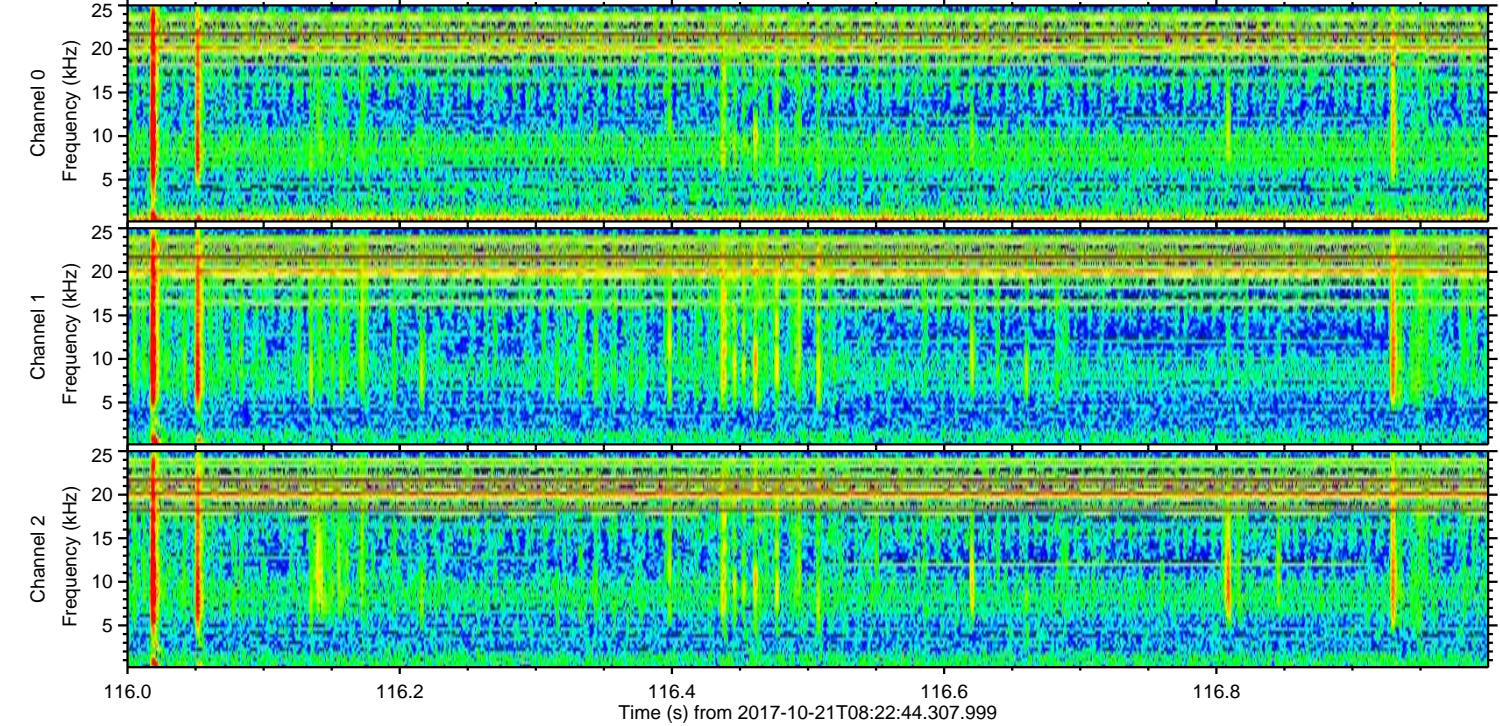
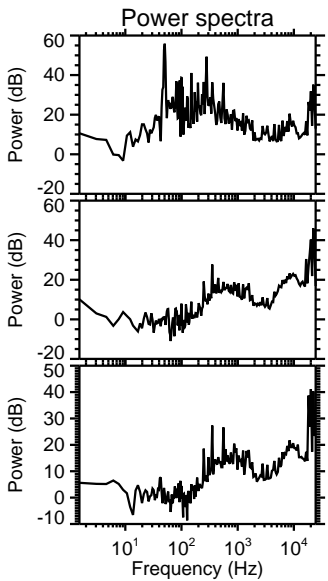
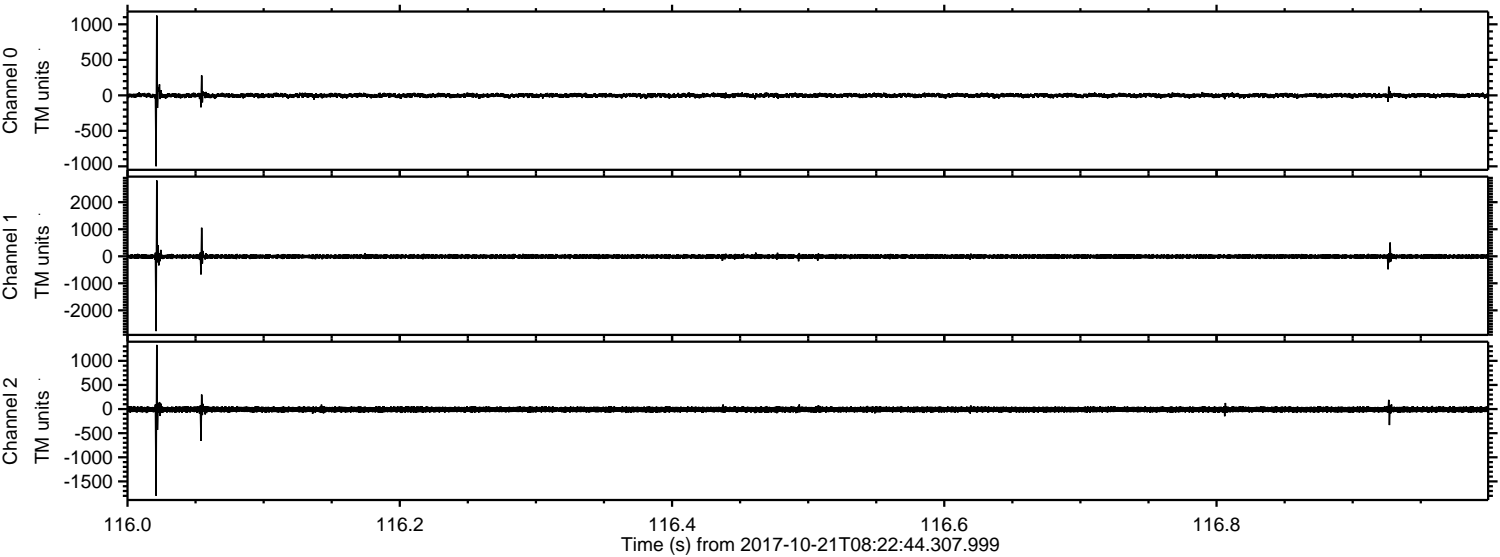

ELMAVAN 3D WAVEFORMS (Measured data sampled at 50 kHz) 51000 packets of 144 samples from 2017-10-21T08:22:44.307.999. Part 116/147

Processed Sat Oct 21 10:31:02 2017 by ELM ver.2012-10-06 from 001__elm20171021_082243__dat00.bin

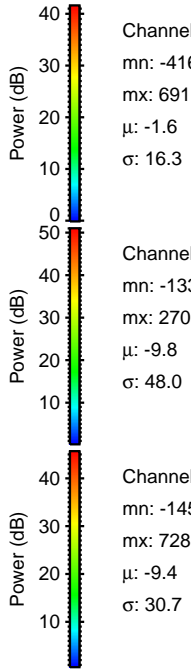
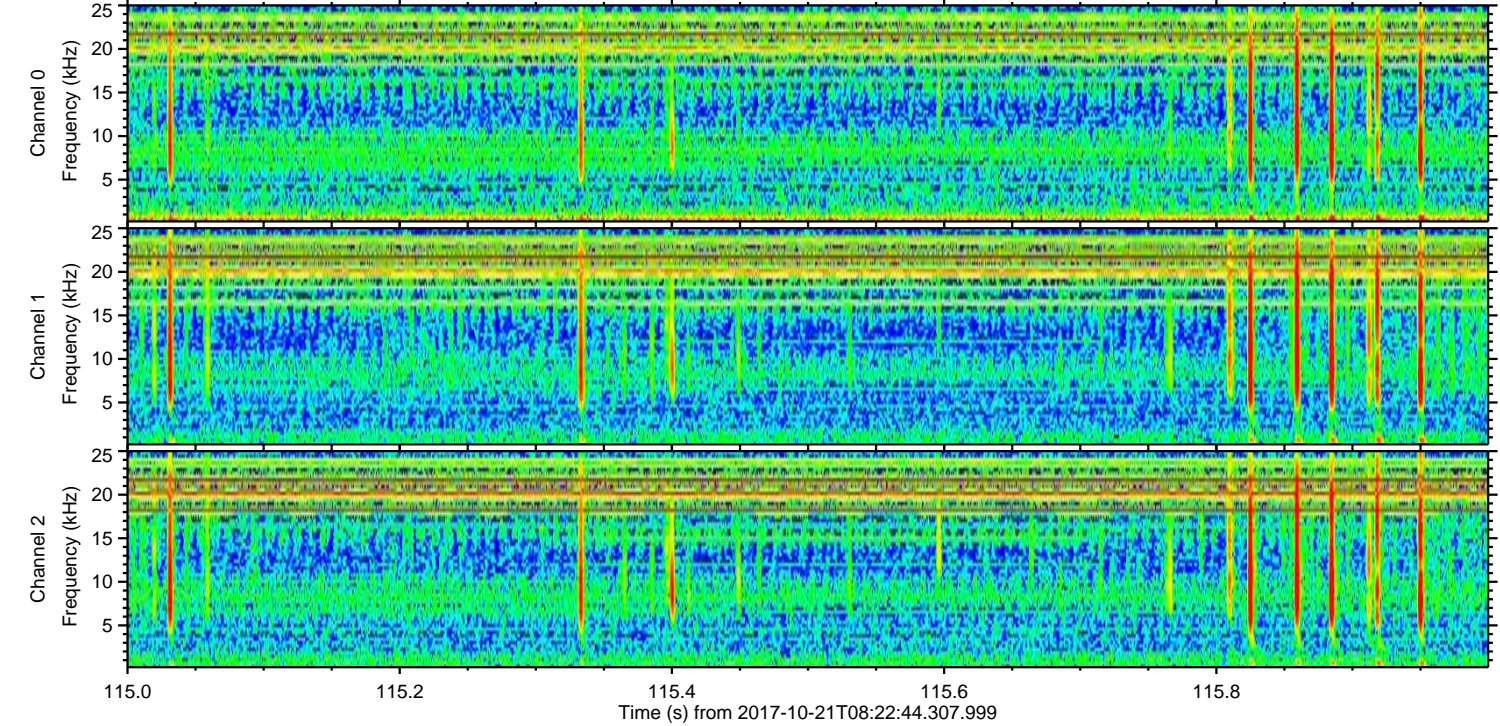
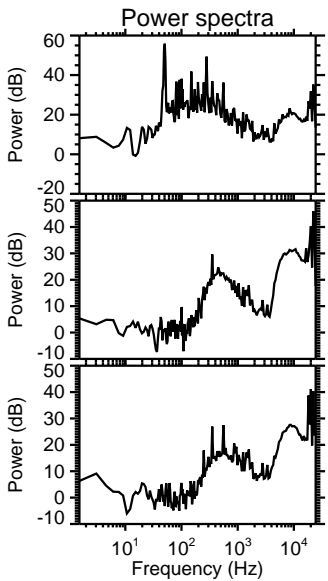
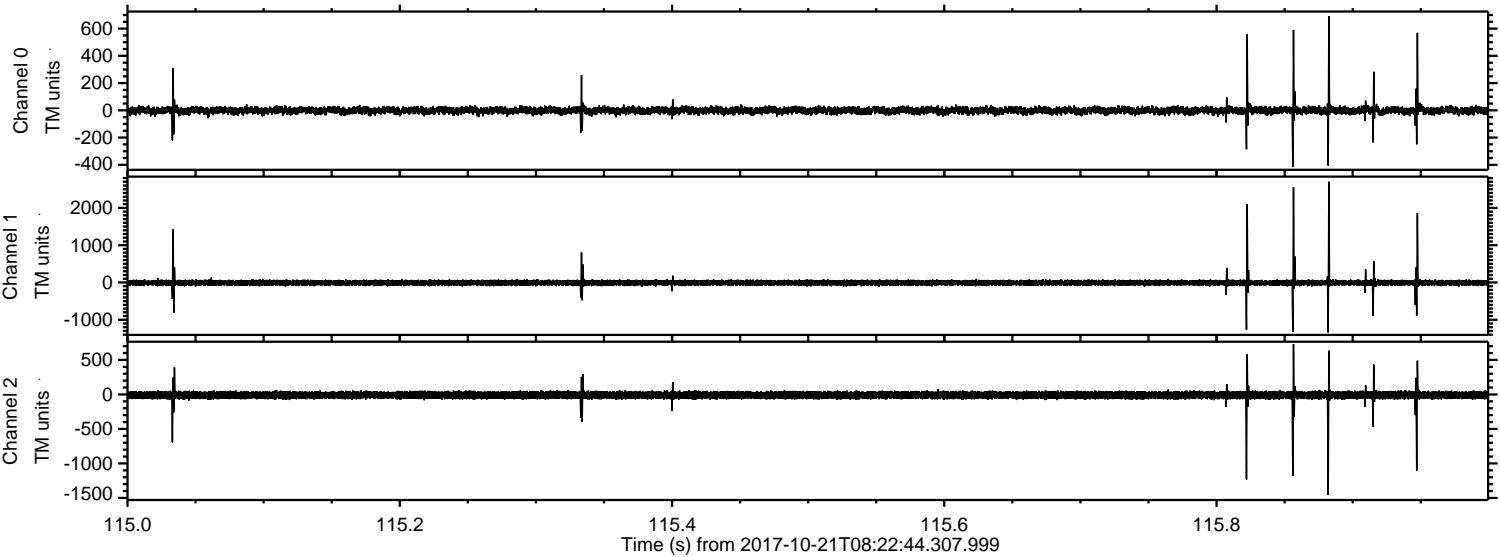

Processed Sat Oct 21 10:31:03 2017 by ELM ver.2012-10-06 from 001__elm20171021_082243__dat00.bin

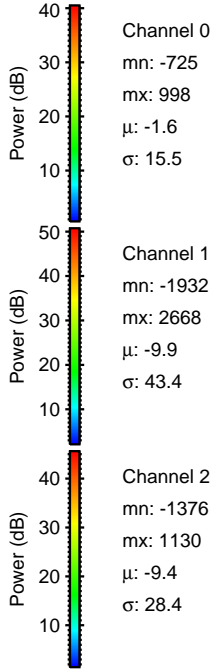
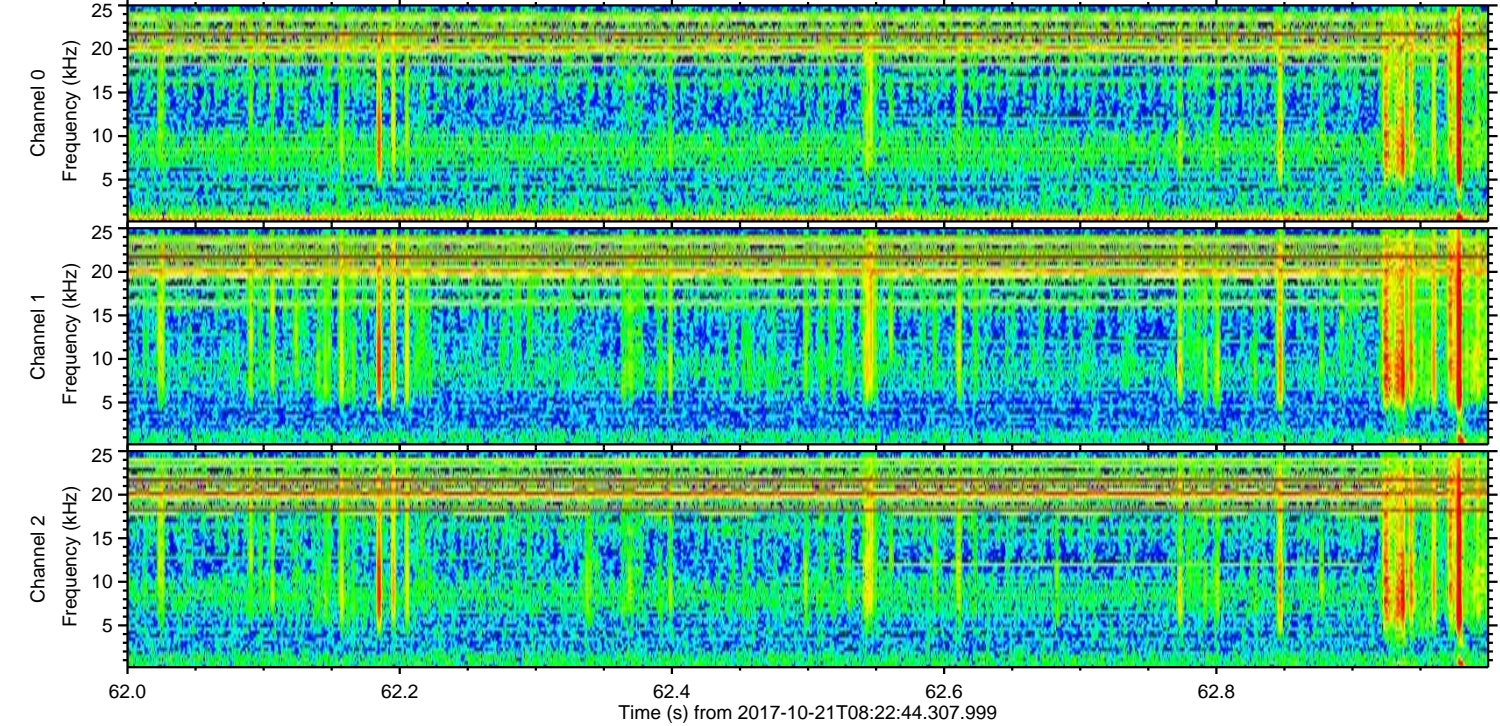
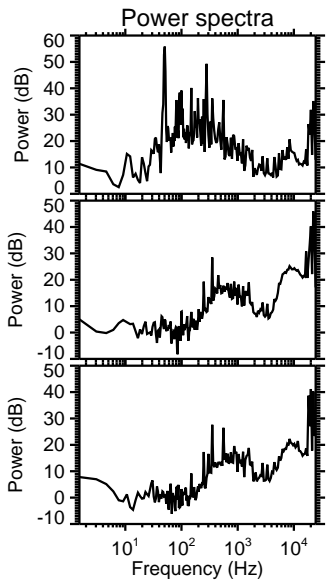
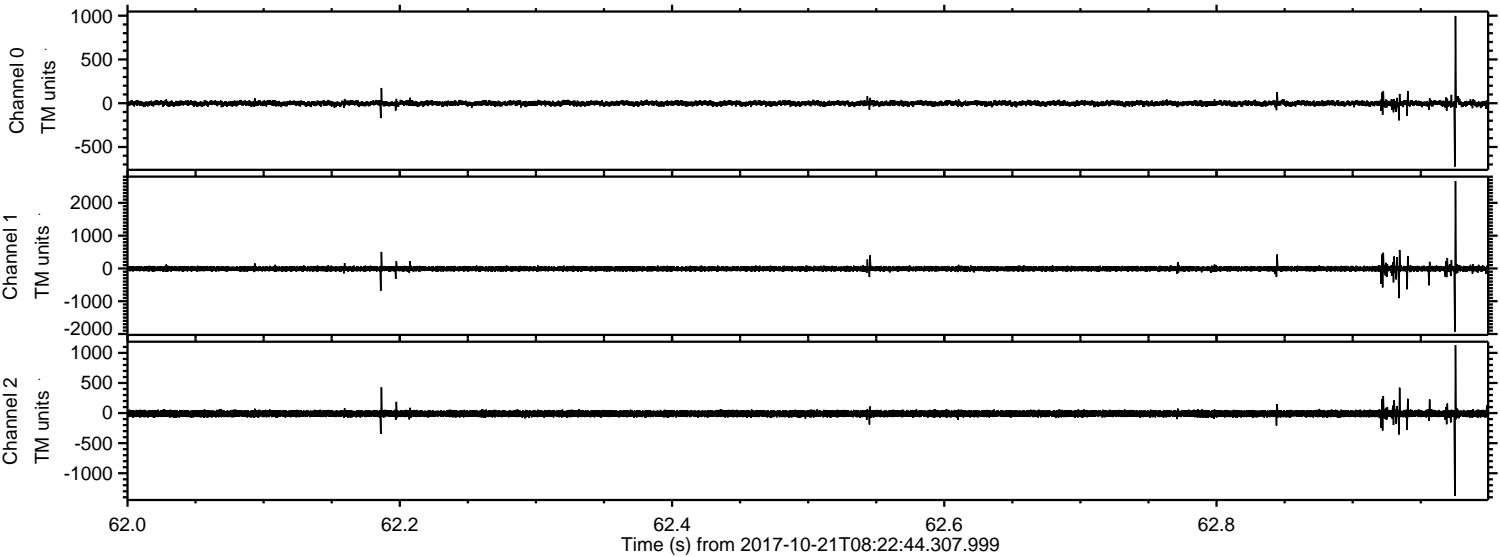

ELMAVAN 3D WAVEFORMS (Measured data sampled at 50 kHz) 51000 packets of 144 samples from 2017-10-21T08:22:44.307.999. Part 21/147

Processed Sat Oct 21 10:31:03 2017 by ELM ver.2012-10-06 from 001__elm20171021_082243__dat00.bin

