

ELMAVAN 3D WAVEFORMS (Measured data sampled at 50 kHz) 51000 packets of 144 samples from 2017-10-21T05:02:35.447.000.

Processed Sat Oct 21 07:10:37 2017 by ELM ver.2012-10-06 from 001__elm20171021_050234__dat00.bin

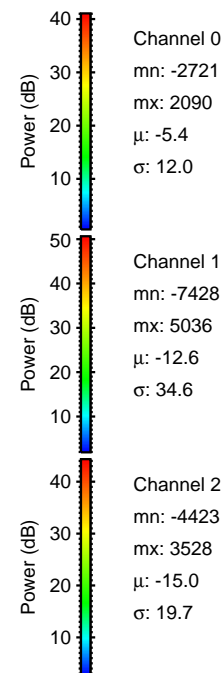
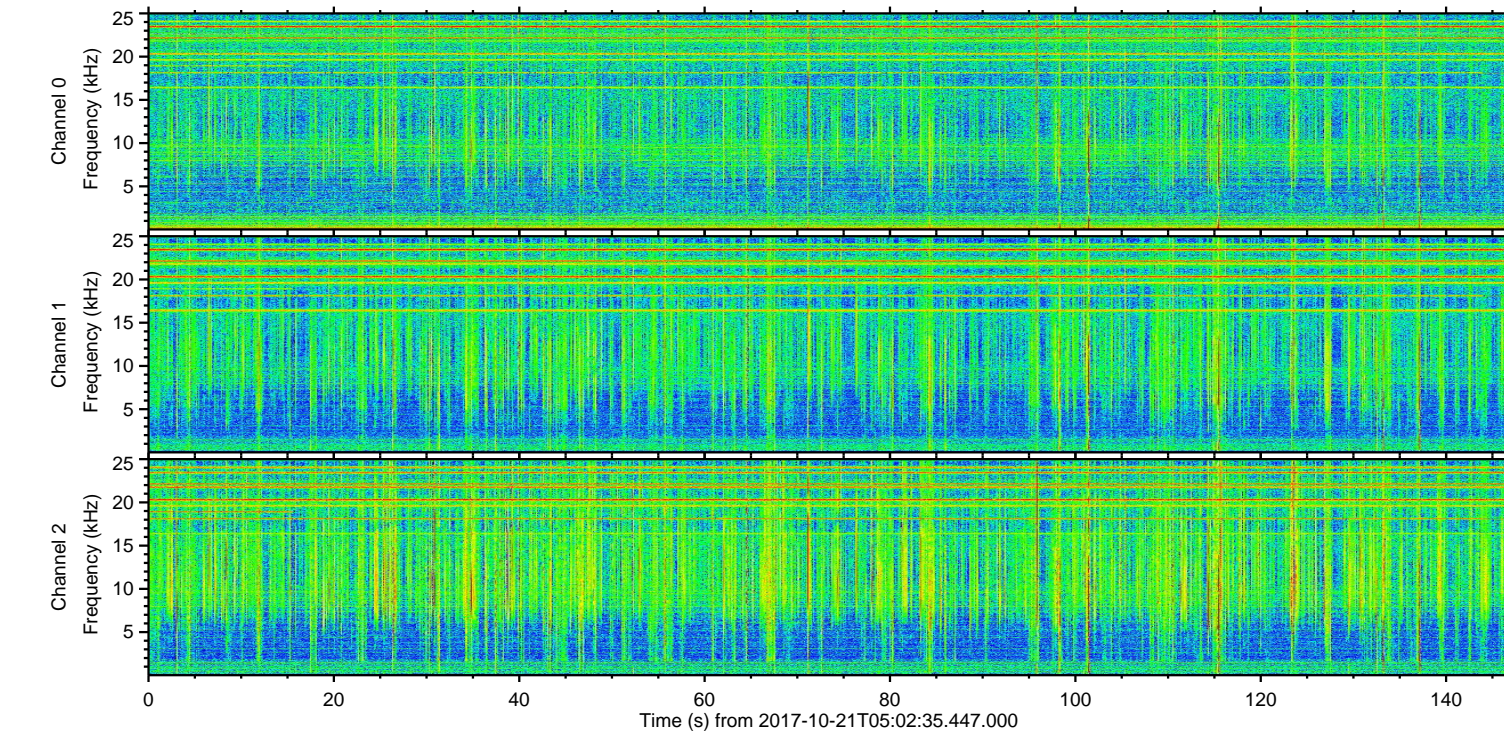
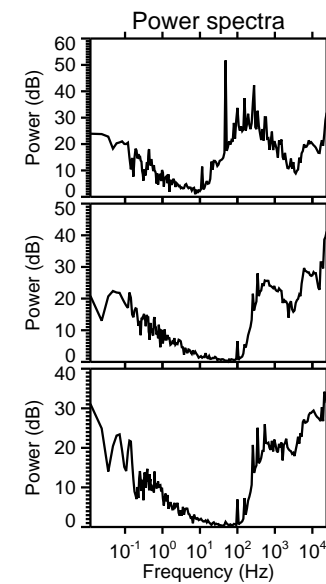
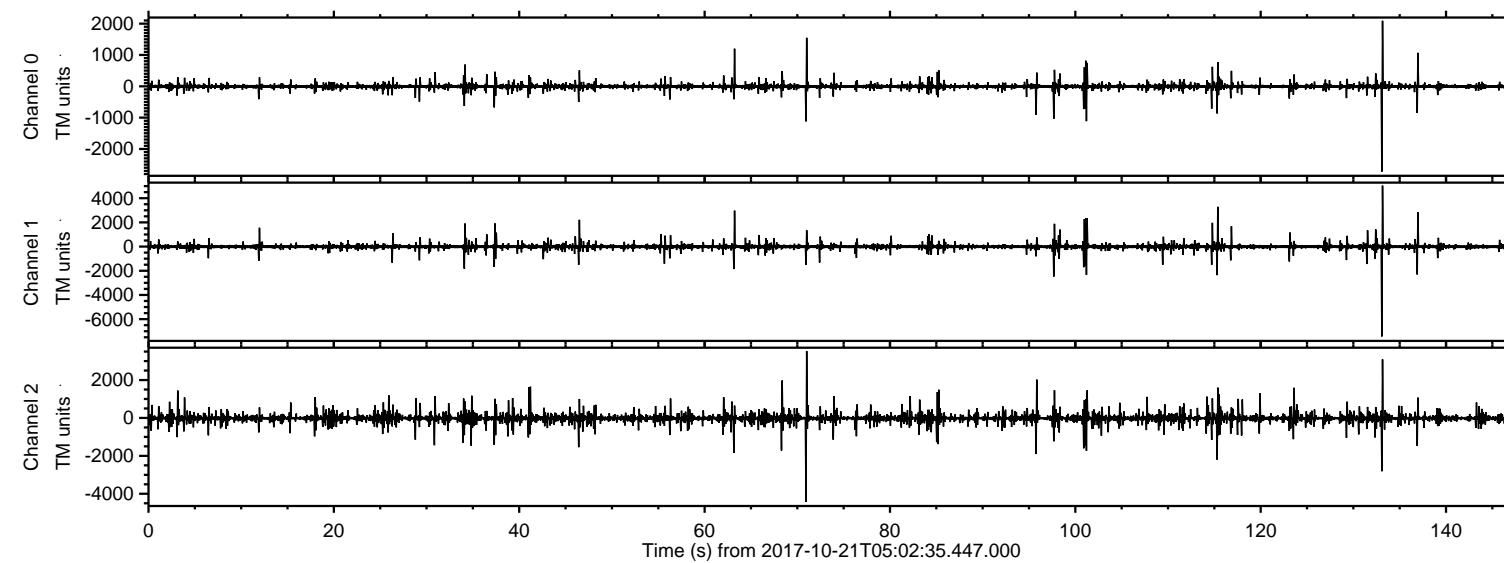

ELMAVAN 3D WAVEFORMS (Measured data sampled at 50 kHz) 51000 packets of 144 samples from 2017-10-21T05:02:35.447.000. Part 134/147

Processed Sat Oct 21 07:10:43 2017 by ELM ver.2012-10-06 from 001__elm20171021_050234__dat00.bin

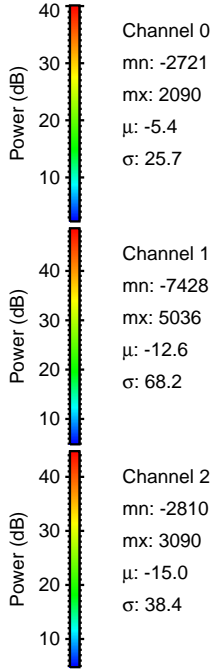
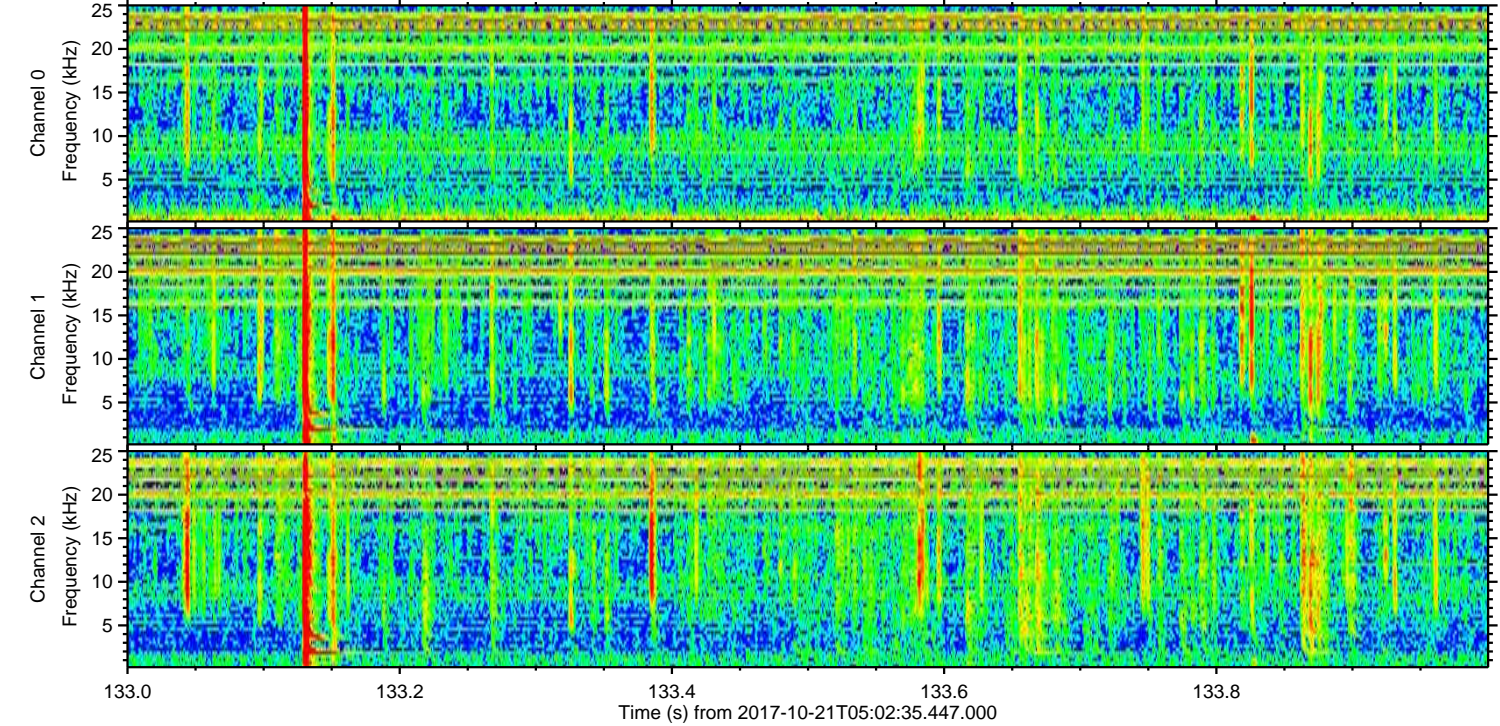
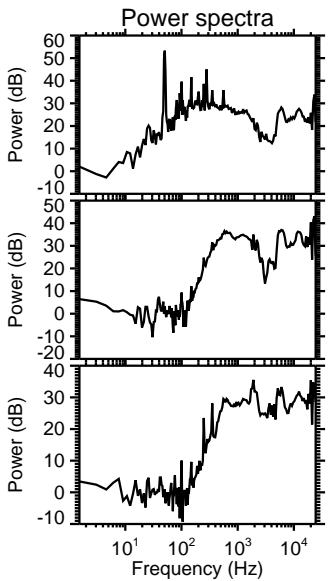
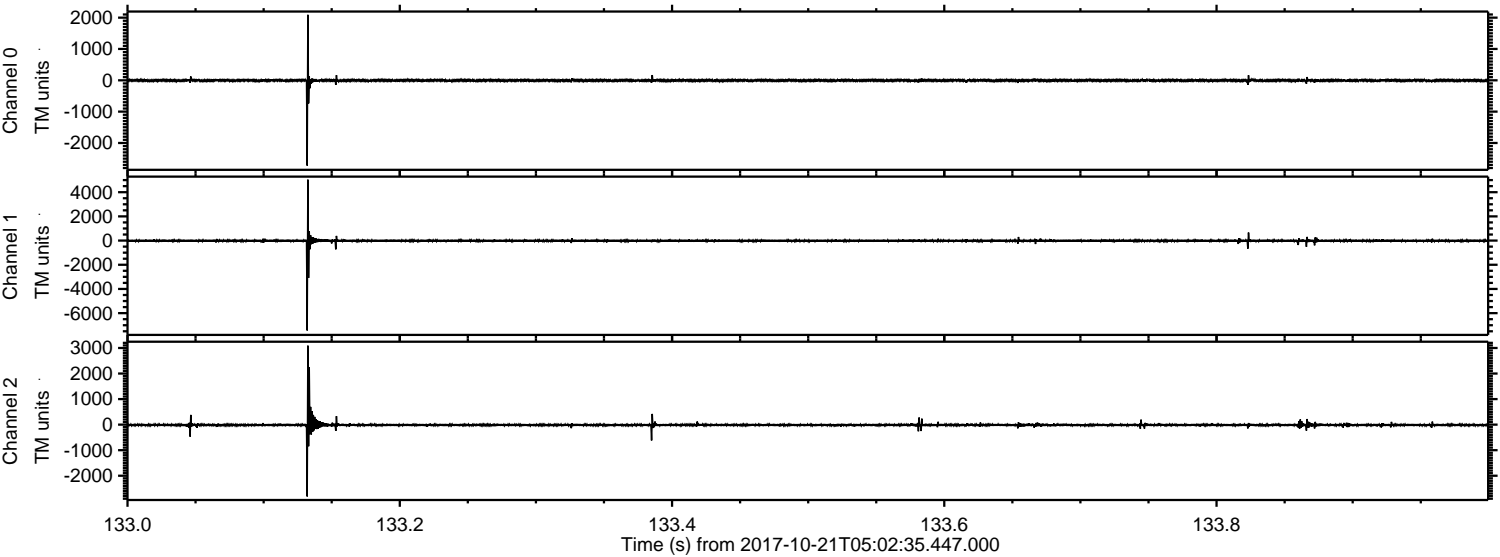

ELMAVAN 3D WAVEFORMS (Measured data sampled at 50 kHz) 51000 packets of 144 samples from 2017-10-21T05:02:35.447.000. Part 72/147

Processed Sat Oct 21 07:10:44 2017 by ELM ver.2012-10-06 from 001__elm20171021_050234__dat00.bin

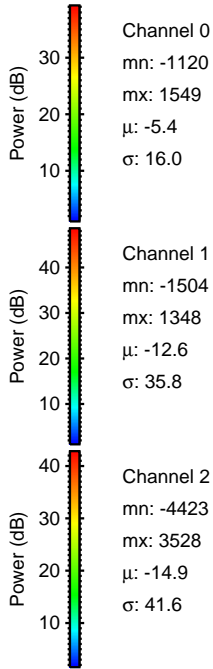
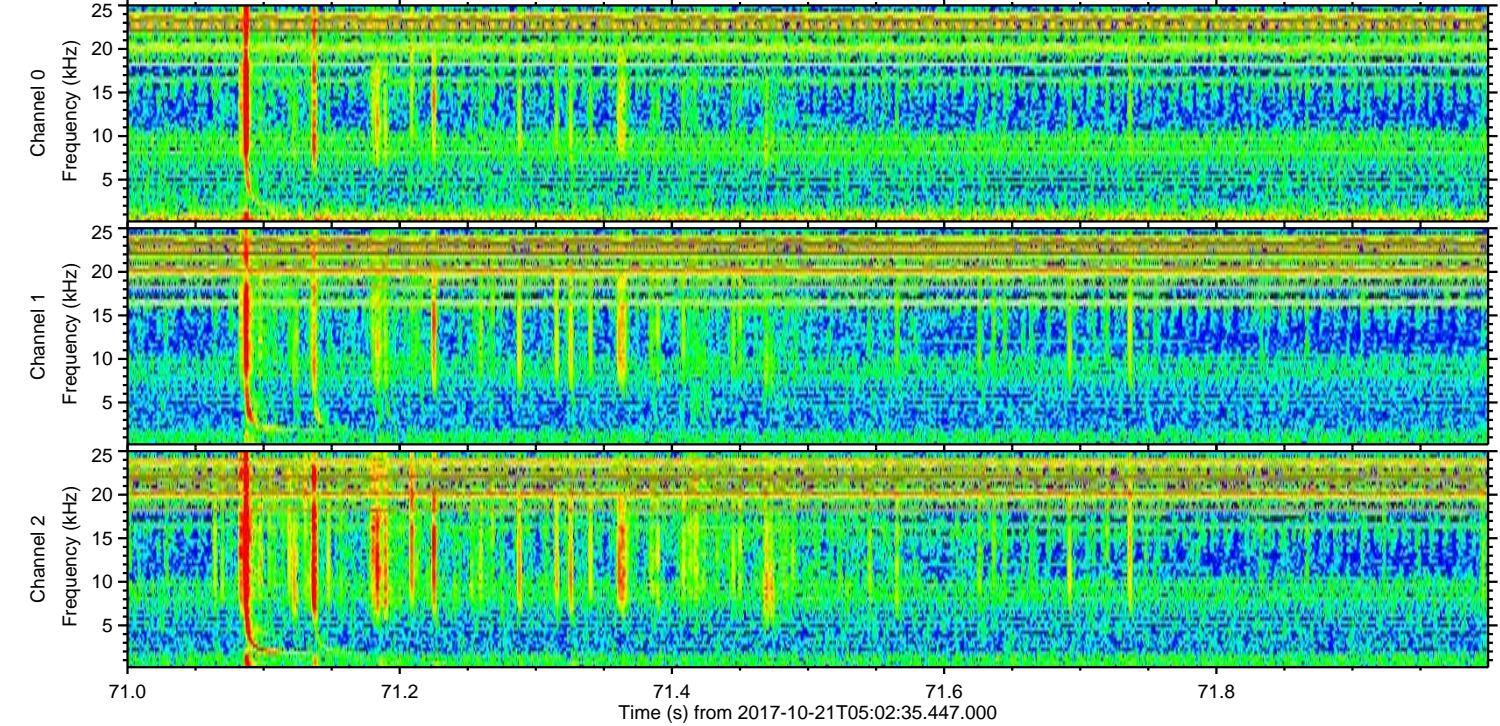
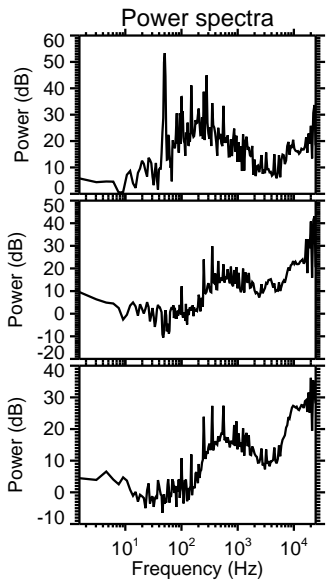
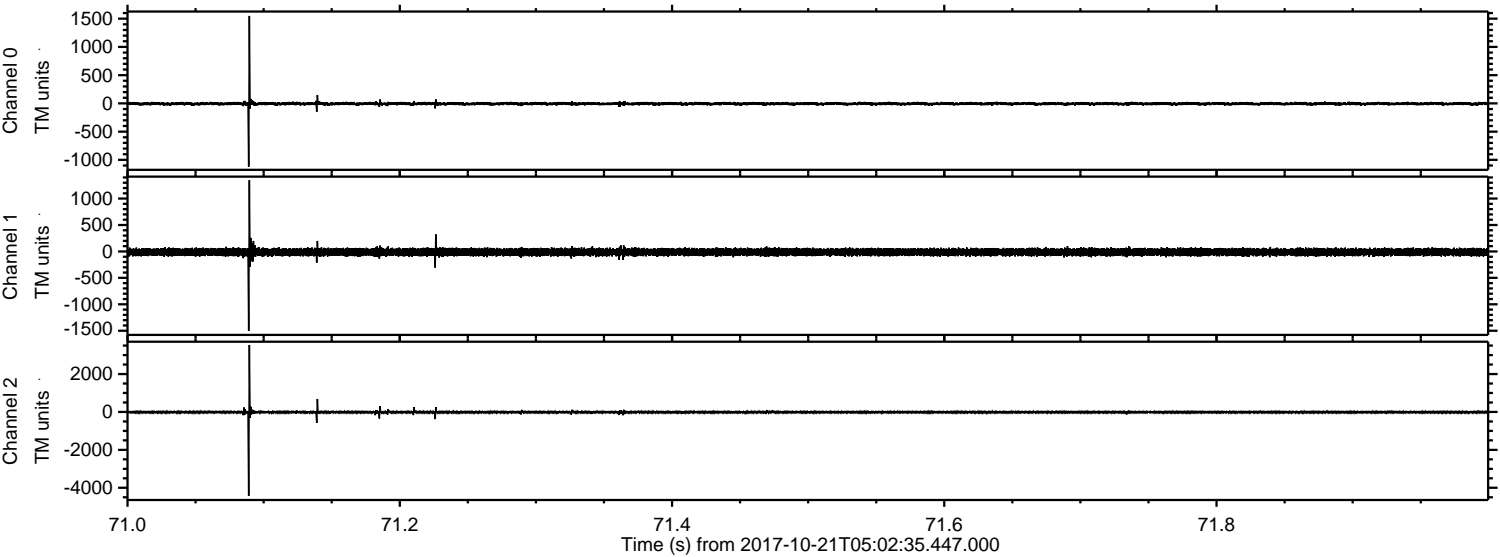

ELMAVAN 3D WAVEFORMS (Measured data sampled at 50 kHz) 51000 packets of 144 samples from 2017-10-21T05:02:35.447.000. Part 116/147

Processed Sat Oct 21 07:10:44 2017 by ELM ver.2012-10-06 from 001__elm20171021_050234__dat00.bin

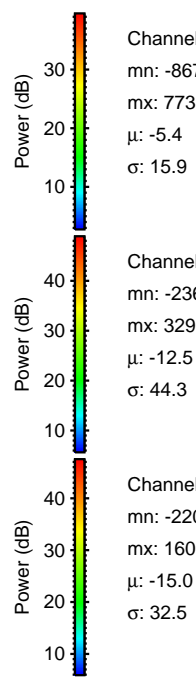
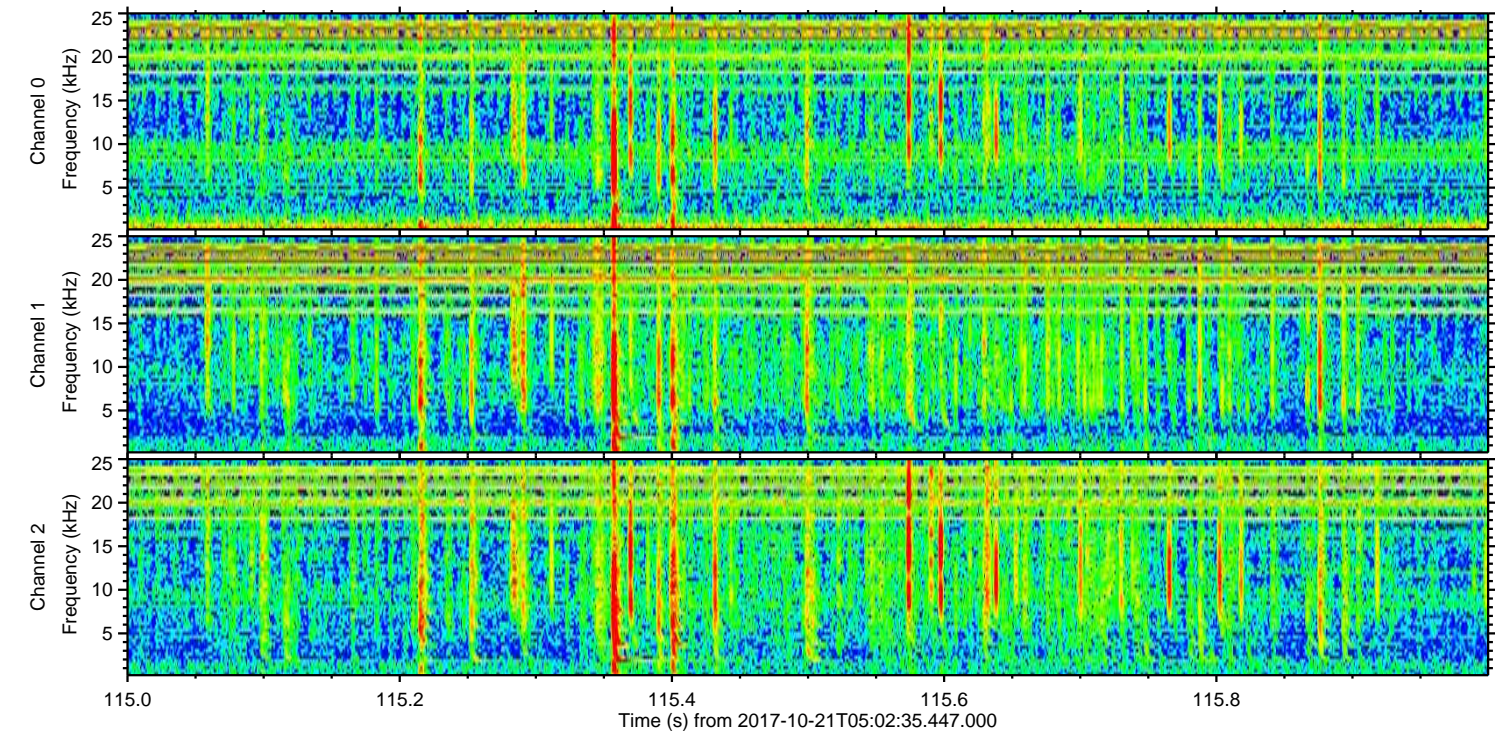
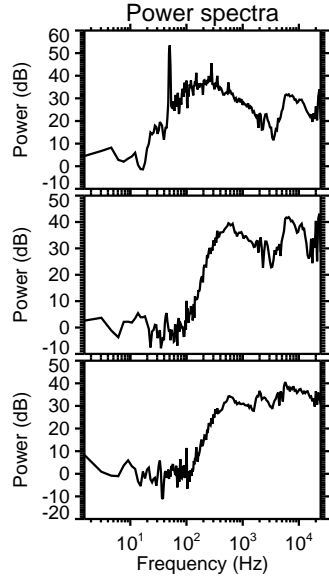
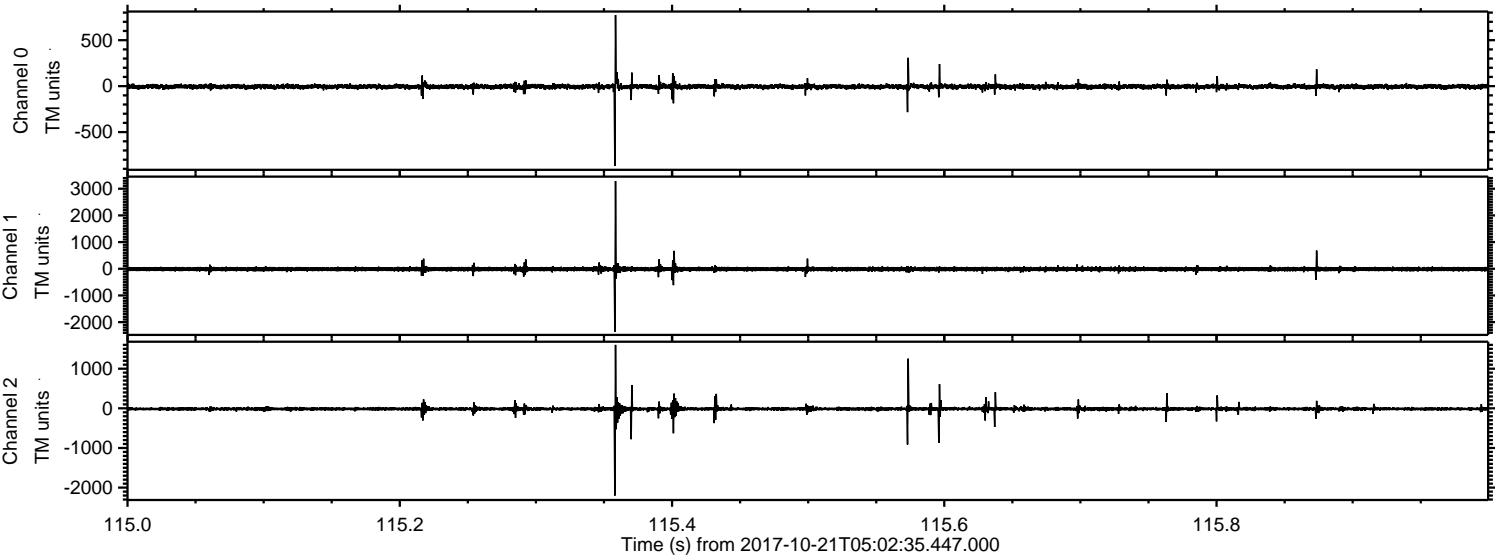

Channel 0
mn: -867
mx: 773
 μ : -5.4
 σ : 15.9

Channel 1
mn: -2360
mx: 3290
 μ : -12.5
 σ : 44.3

Channel 2
mn: -2202
mx: 1600
 μ : -15.0
 σ : 32.5

Processed Sat Oct 21 07:10:45 2017 by ELM ver.2012-10-06 from 001__elm20171021_050234__dat00.bin

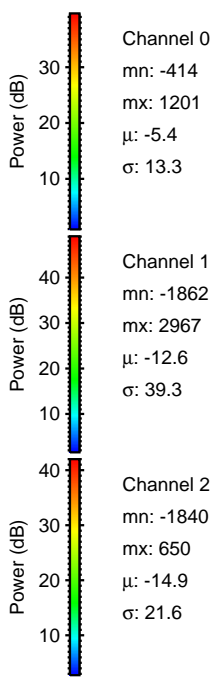
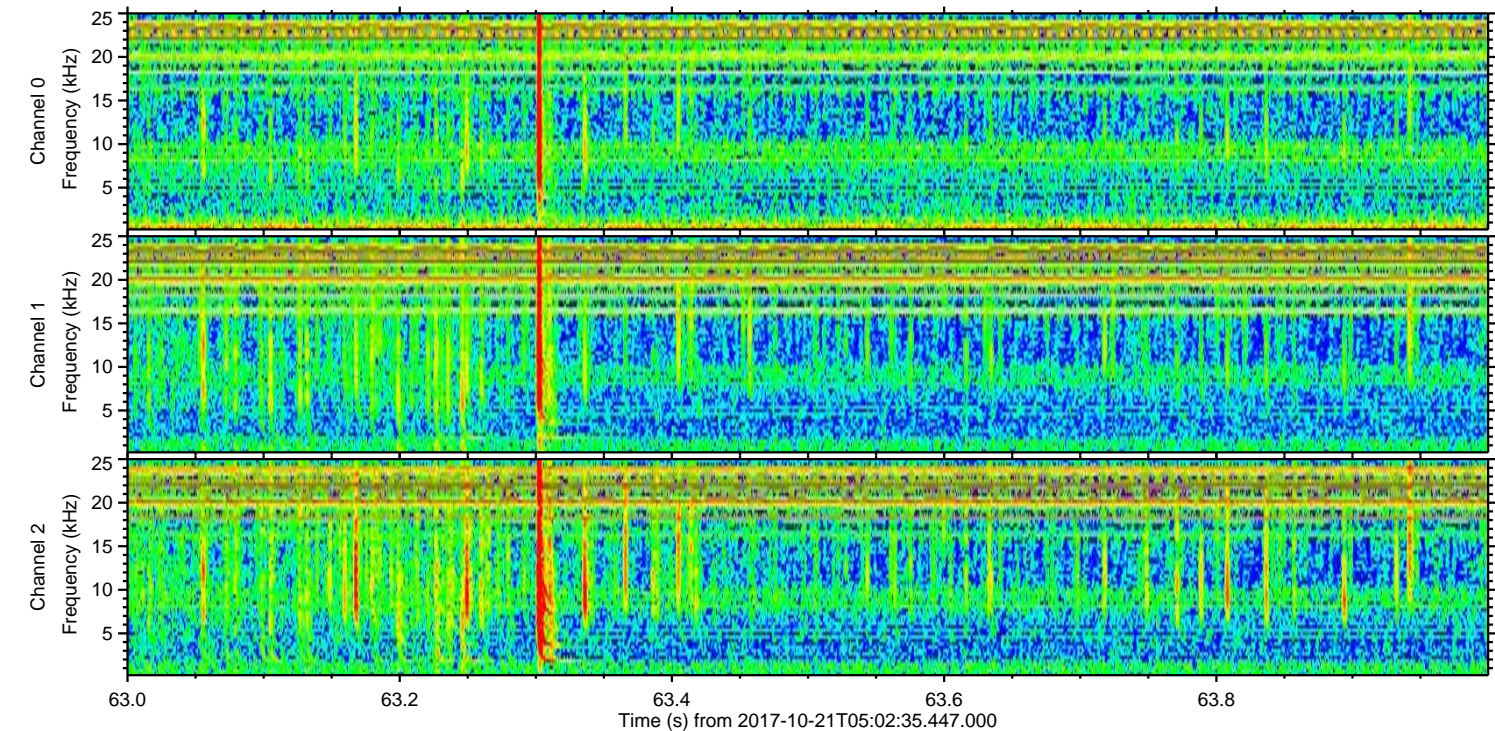
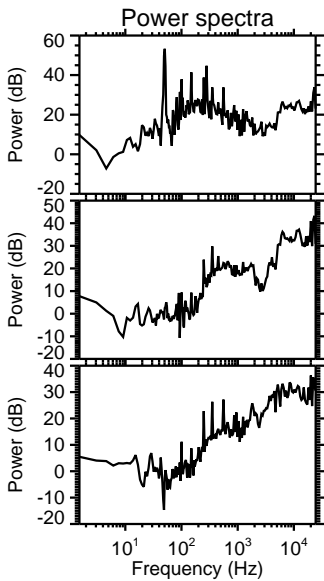
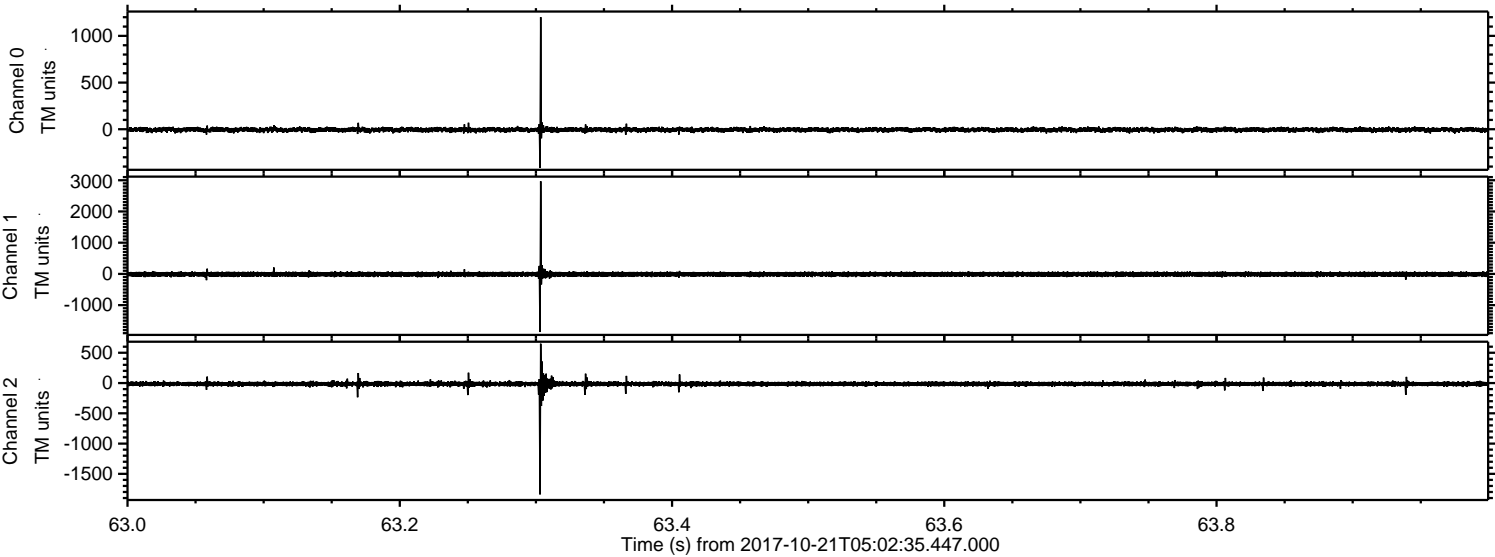

ELMAVAN 3D WAVEFORMS (Measured data sampled at 50 kHz) 51000 packets of 144 samples from 2017-10-21T05:02:35.447.000. Part 137/147

Processed Sat Oct 21 07:10:46 2017 by ELM ver.2012-10-06 from 001__elm20171021_050234__dat00.bin

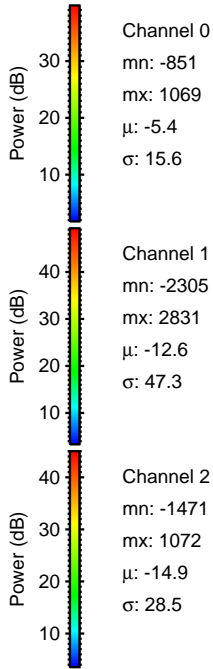
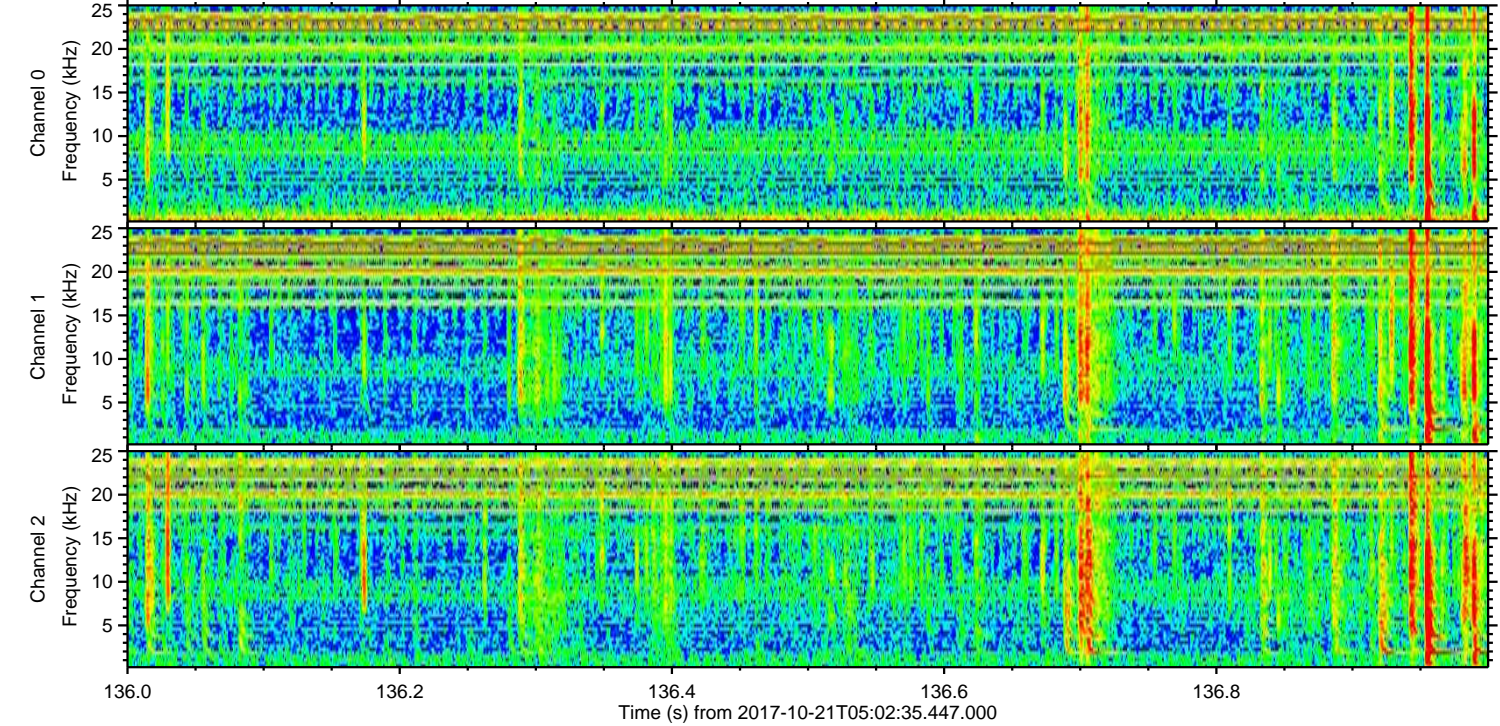
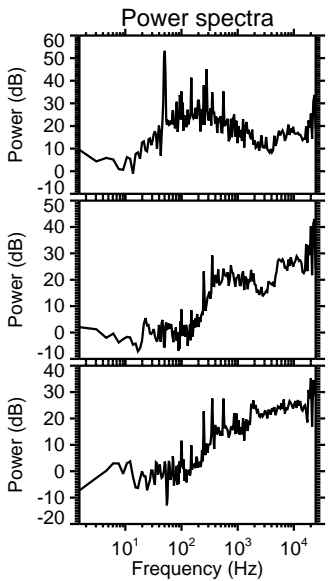
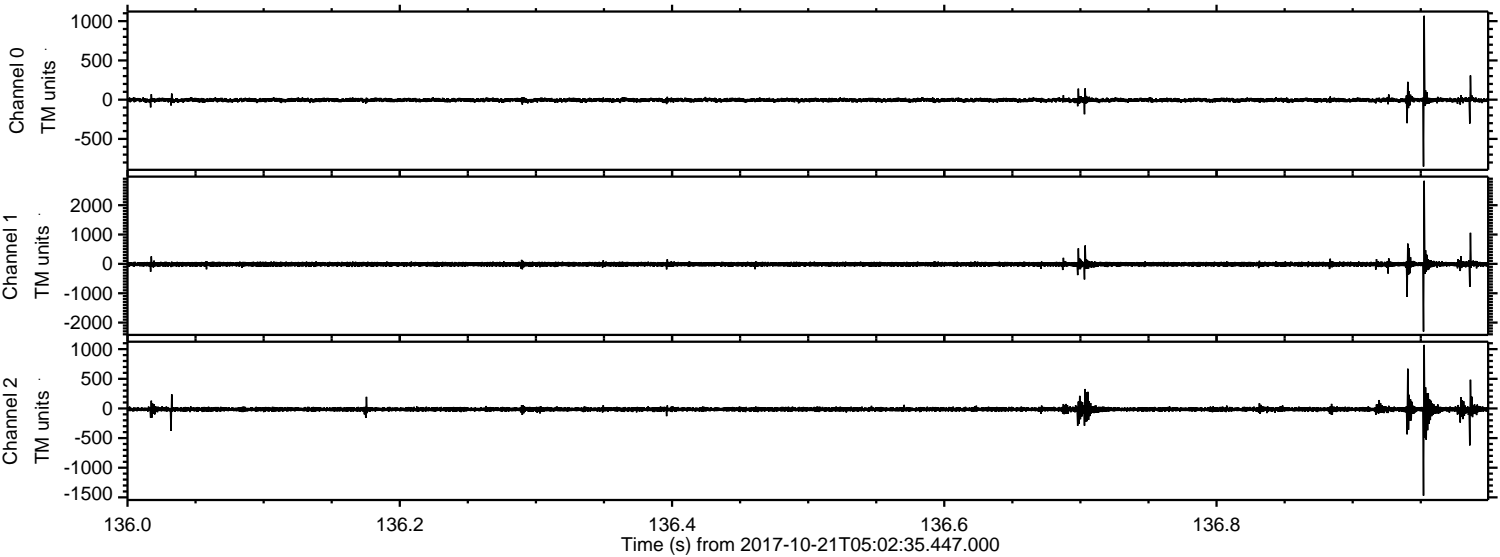

Channel 0
mn: -851
mx: 1069
 μ : -5.4
 σ : 15.6

Channel 1
mn: -2305
mx: 2831
 μ : -12.6
 σ : 47.3

Channel 2
mn: -1471
mx: 1072
 μ : -14.9
 σ : 28.5

Processed Sat Oct 21 07:10:46 2017 by ELM ver.2012-10-06 from 001__elm20171021_050234__dat00.bin

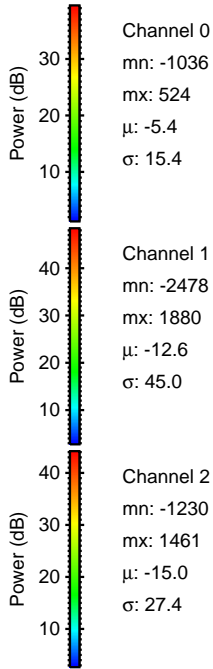
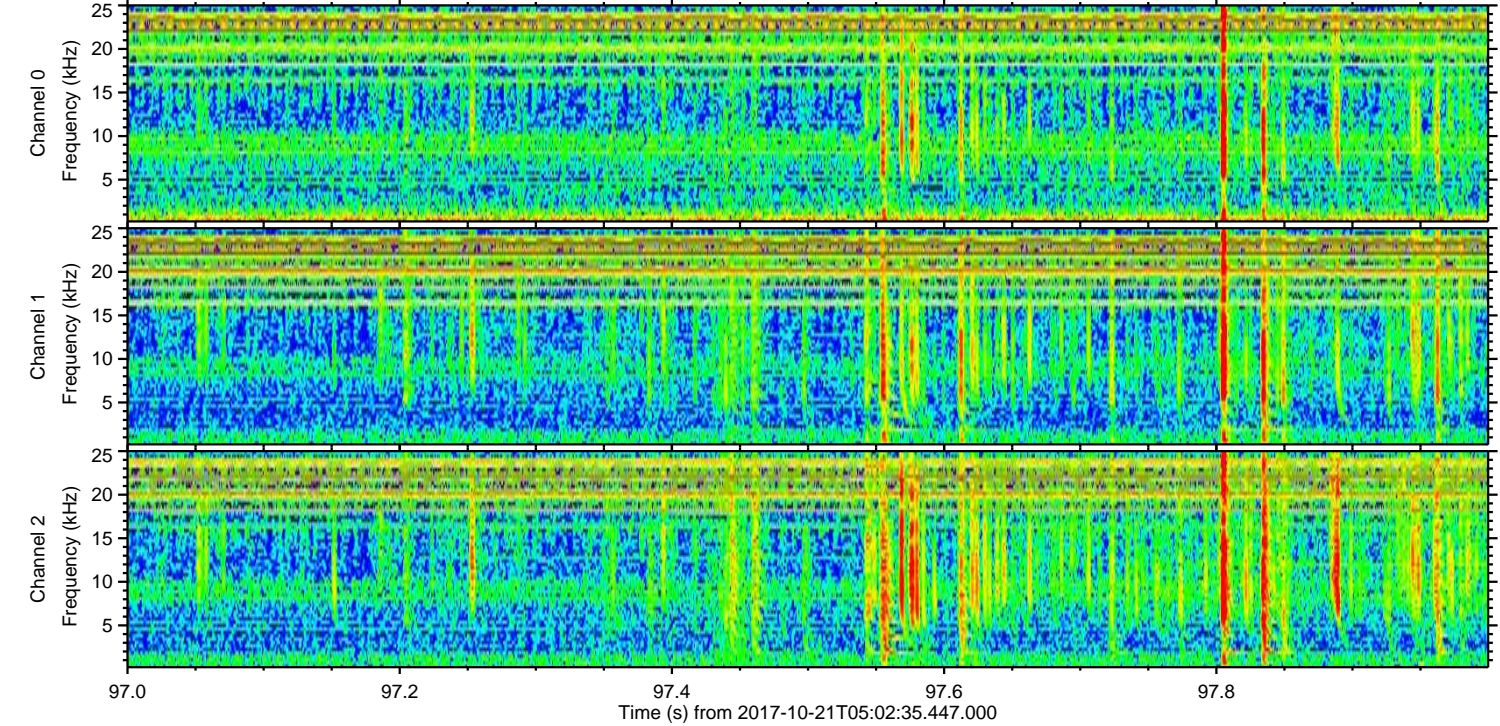
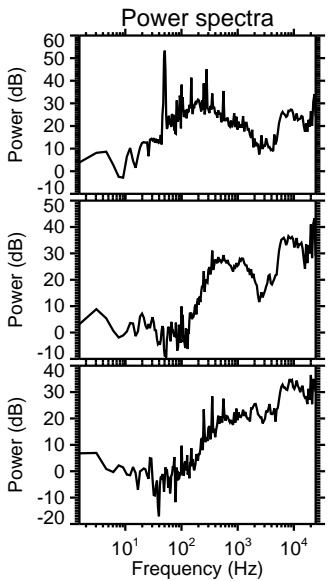
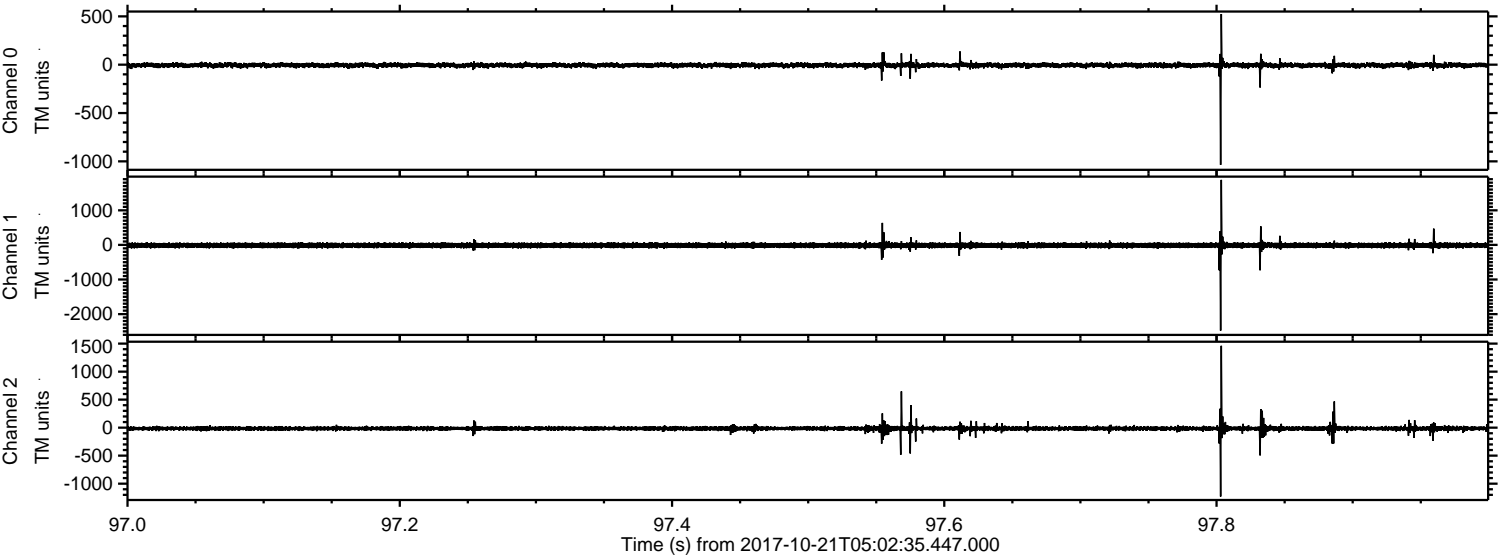

ELMAVAN 3D WAVEFORMS (Measured data sampled at 50 kHz) 51000 packets of 144 samples from 2017-10-21T05:02:35.447.000. Part 102/147

Processed Sat Oct 21 07:10:47 2017 by ELM ver.2012-10-06 from 001__elm20171021_050234__dat00.bin

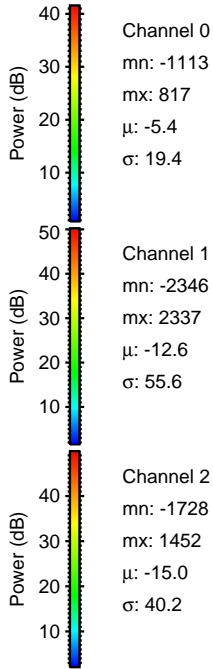
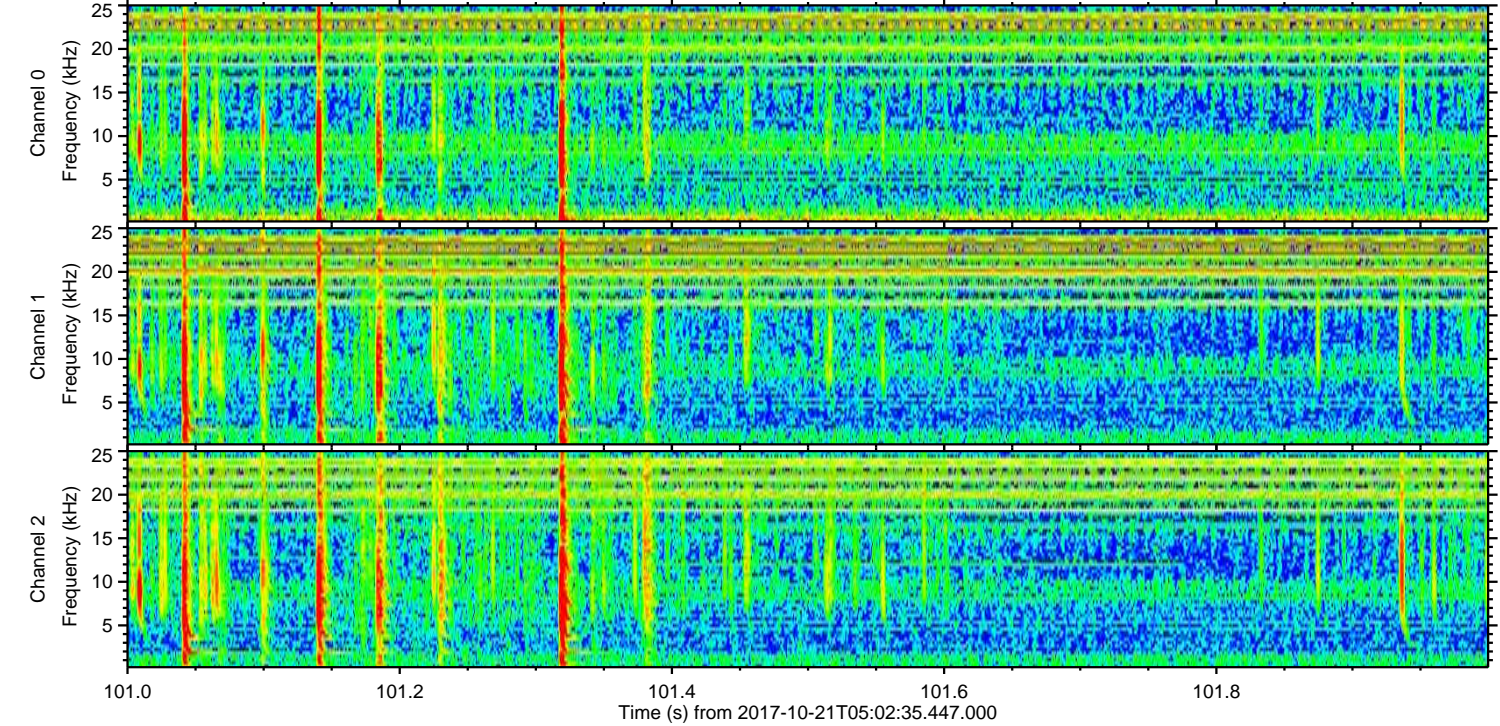
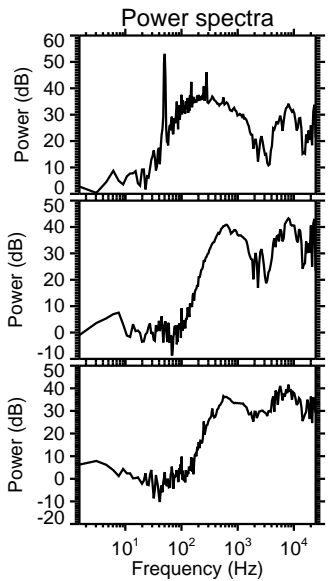
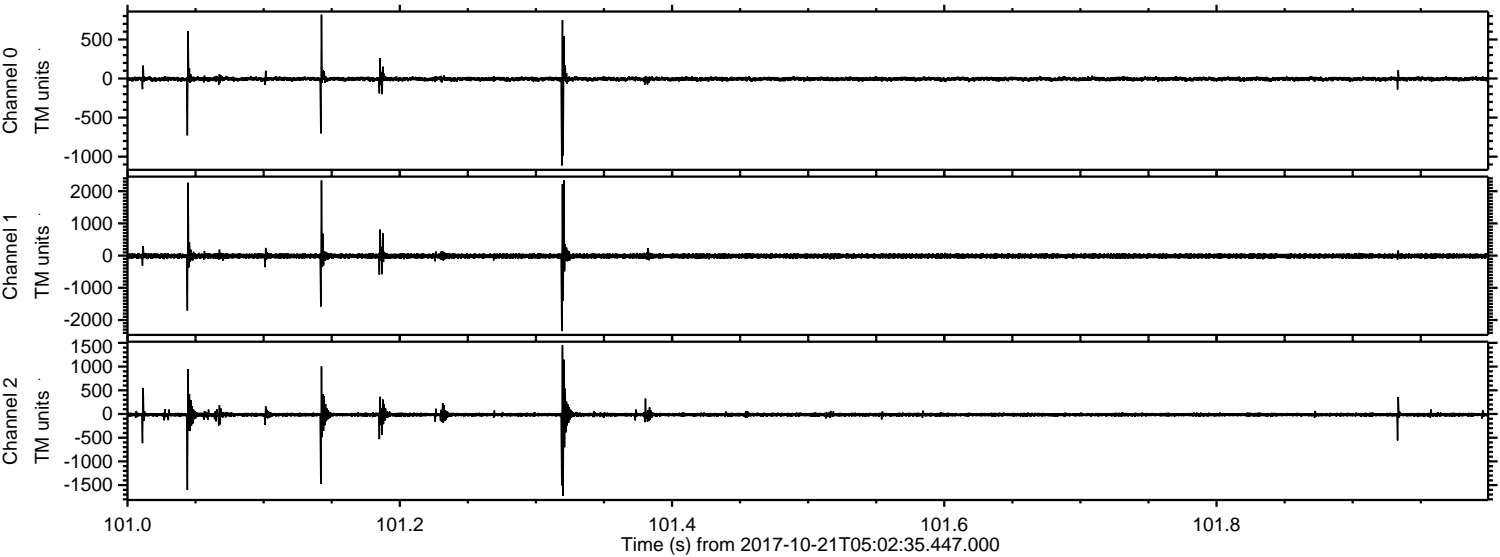

Channel 0
mn: -1113
mx: 817
 μ : -5.4
 σ : 19.4

Channel 1
mn: -2346
mx: 2337
 μ : -12.6
 σ : 55.6

Channel 2
mn: -1728
mx: 1452
 μ : -15.0
 σ : 40.2

ELMAVAN 3D WAVEFORMS (Measured data sampled at 50 kHz) 51000 packets of 144 samples from 2017-10-21T05:02:35.447.000. Part 47/147

Processed Sat Oct 21 07:10:48 2017 by ELM ver.2012-10-06 from 001__elm20171021_050234__dat00.bin

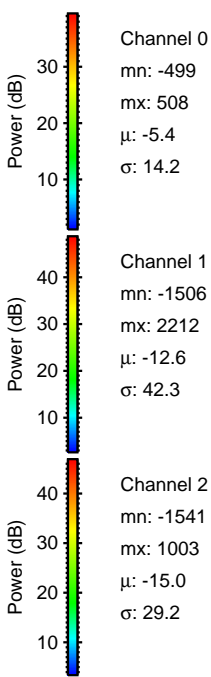
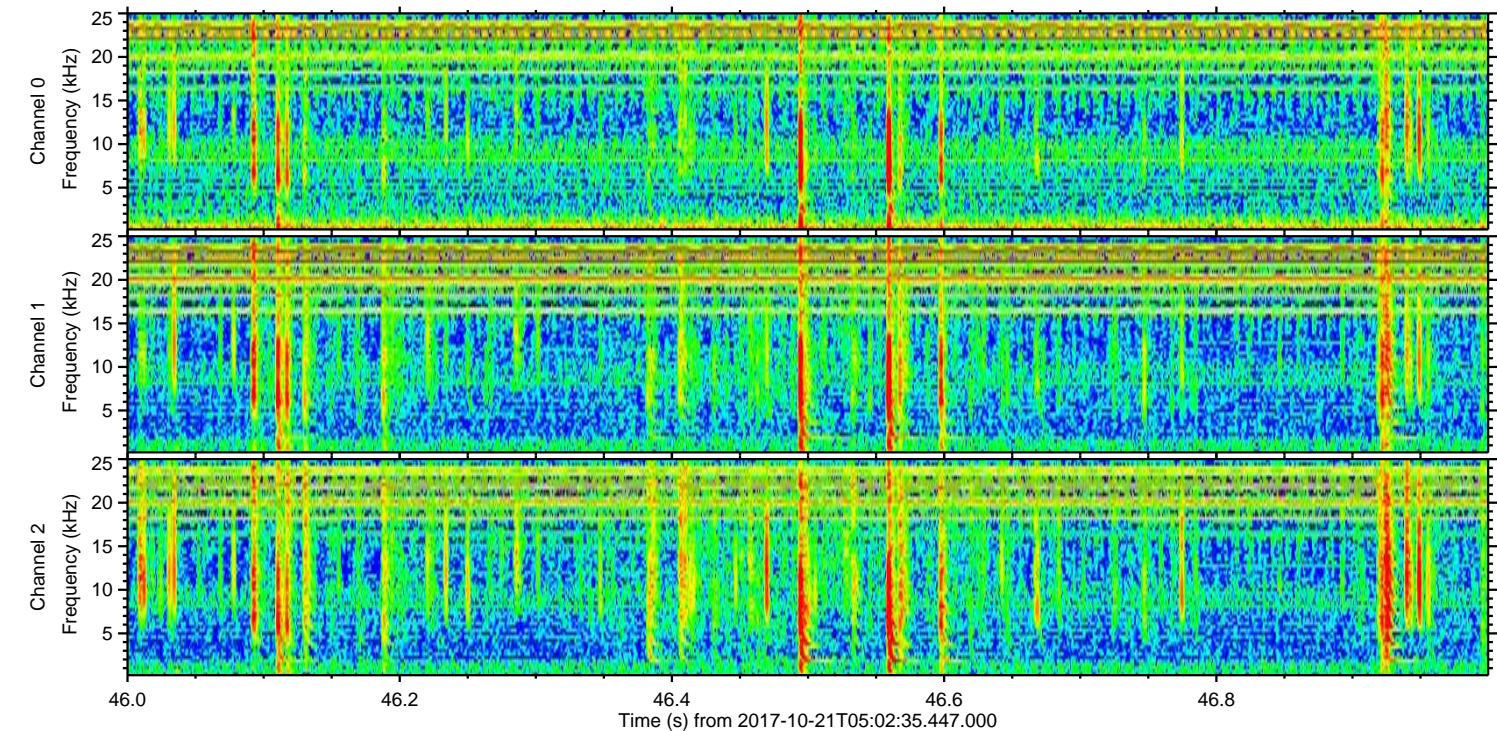
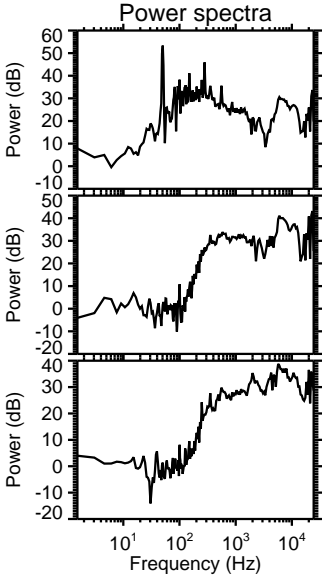
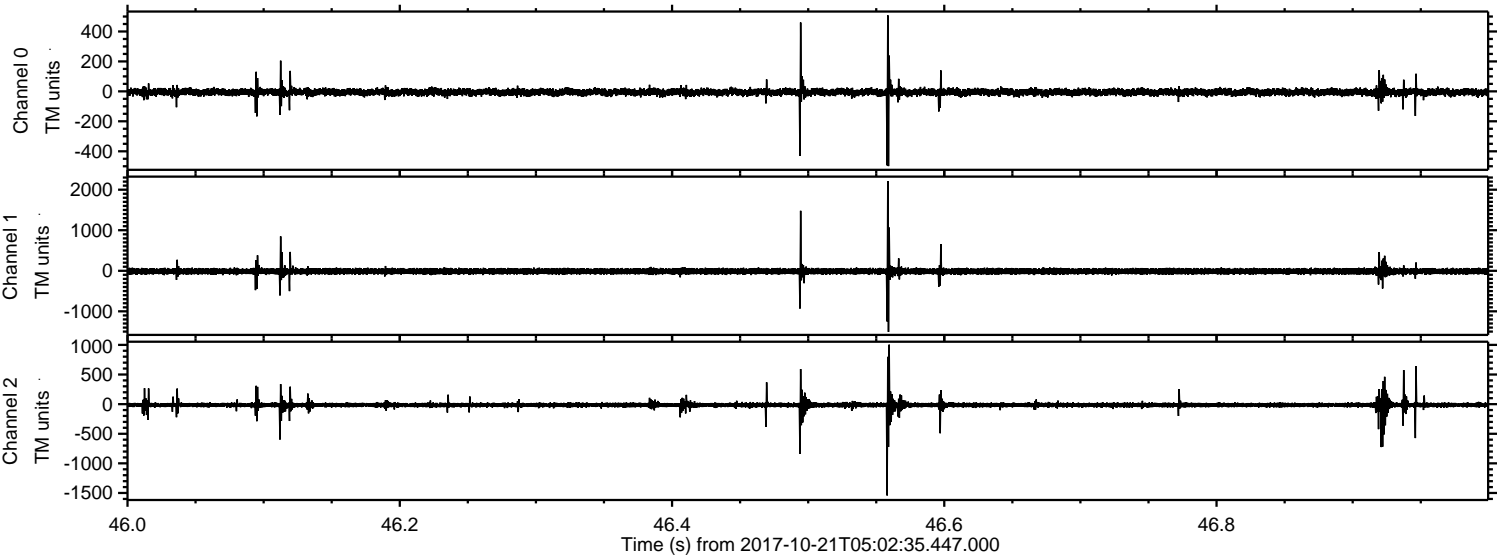

Processed Sat Oct 21 07:10:48 2017 by ELM ver.2012-10-06 from 001__elm20171021_050234__dat00.bin

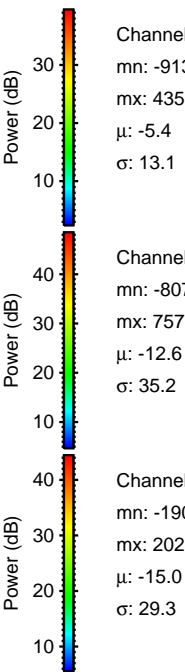
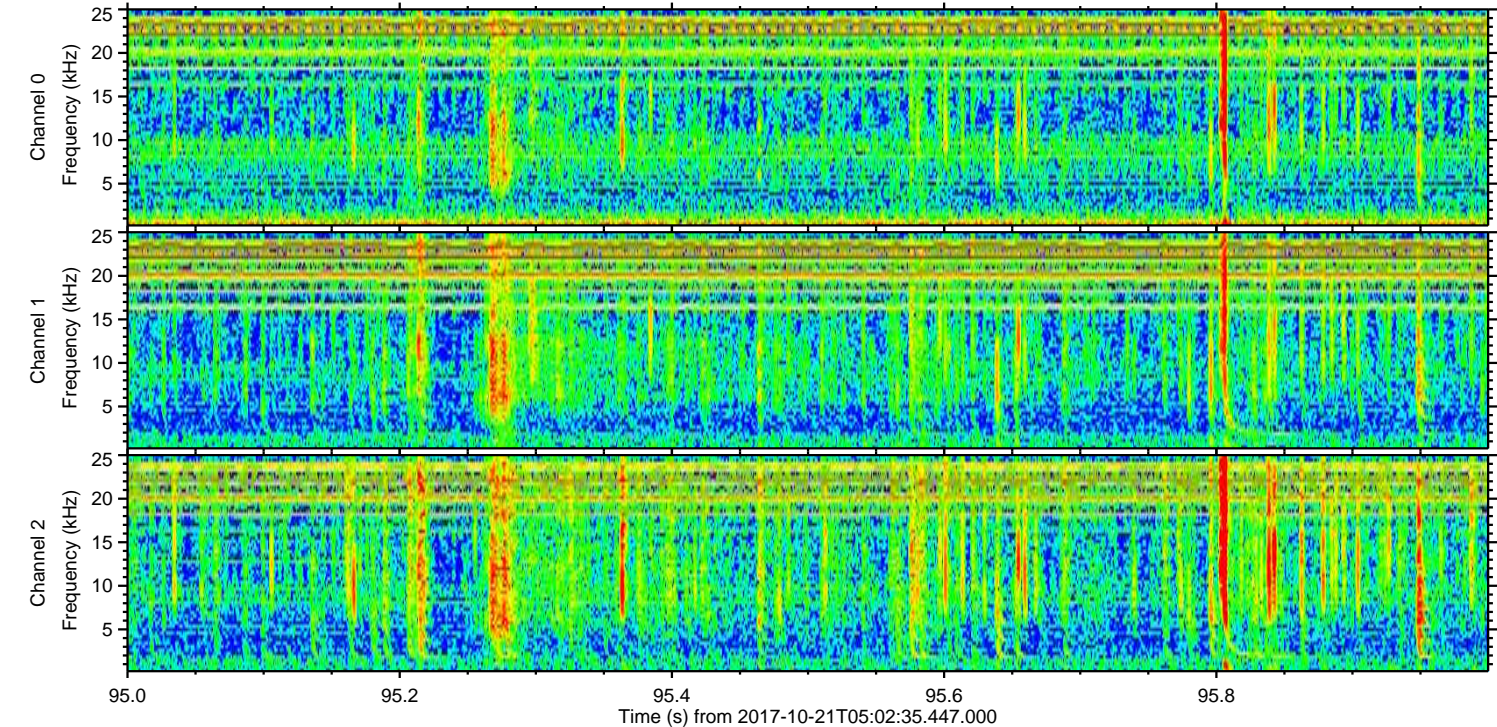
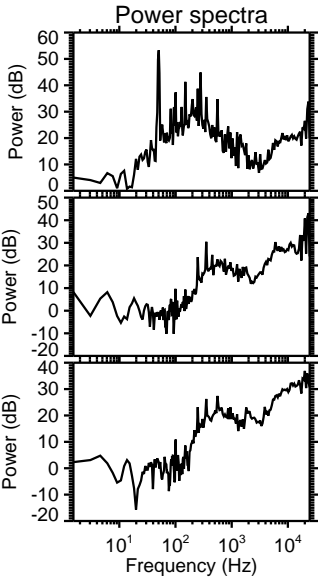
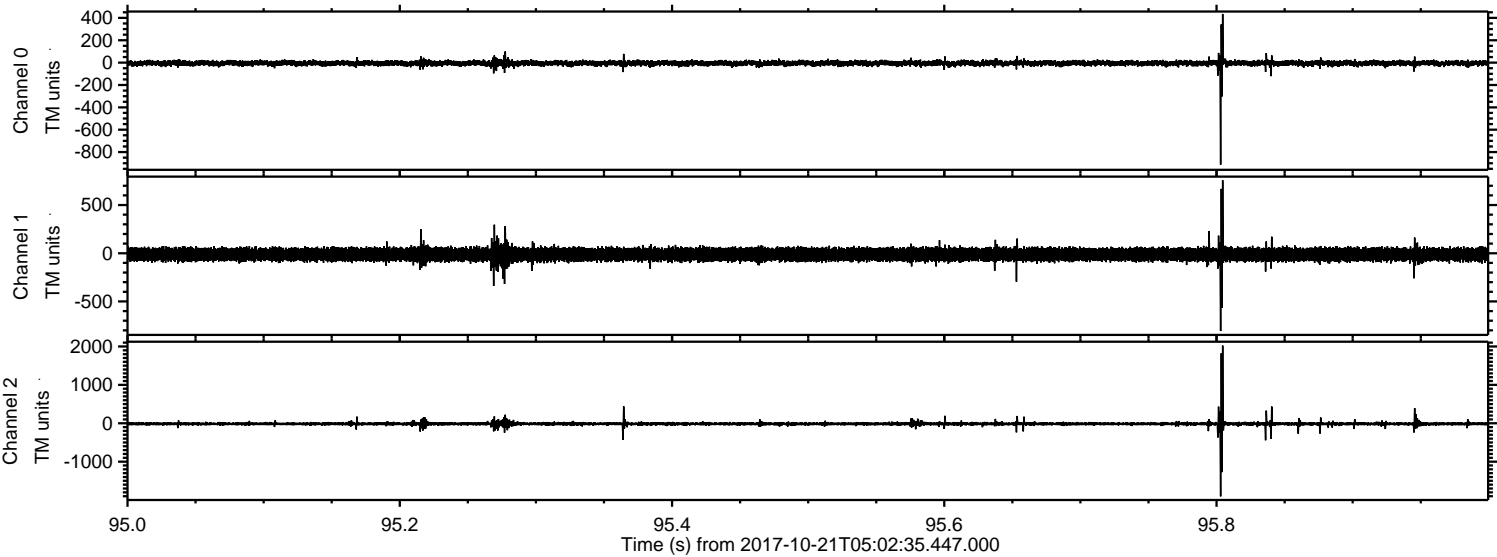

Channel 0
mn: -913
mx: 435
 μ : -5.4
 σ : 13.1

Channel 1
mn: -807
mx: 757
 μ : -12.6
 σ : 35.2

Channel 2
mn: -1904
mx: 2023
 μ : -15.0
 σ : 29.3

ELMAVAN 3D WAVEFORMS (Measured data sampled at 50 kHz) 51000 packets of 144 samples from 2017-10-21T05:02:35.447.000. Part 17/147

Processed Sat Oct 21 07:10:49 2017 by ELM ver.2012-10-06 from 001__elm20171021_050234__dat00.bin

