

ELMAVAN 3D WAVEFORMS (Measured data sampled at 50 kHz) 51000 packets of 144 samples from 2017-10-20T22:12:17.356.000.

Processed Sat Oct 21 00:19:51 2017 by ELM ver.2012-10-06 from 001__elm20171020_221216__dat00.bin

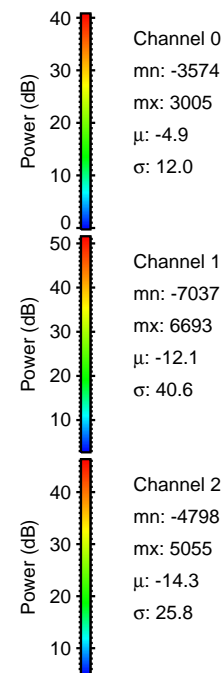
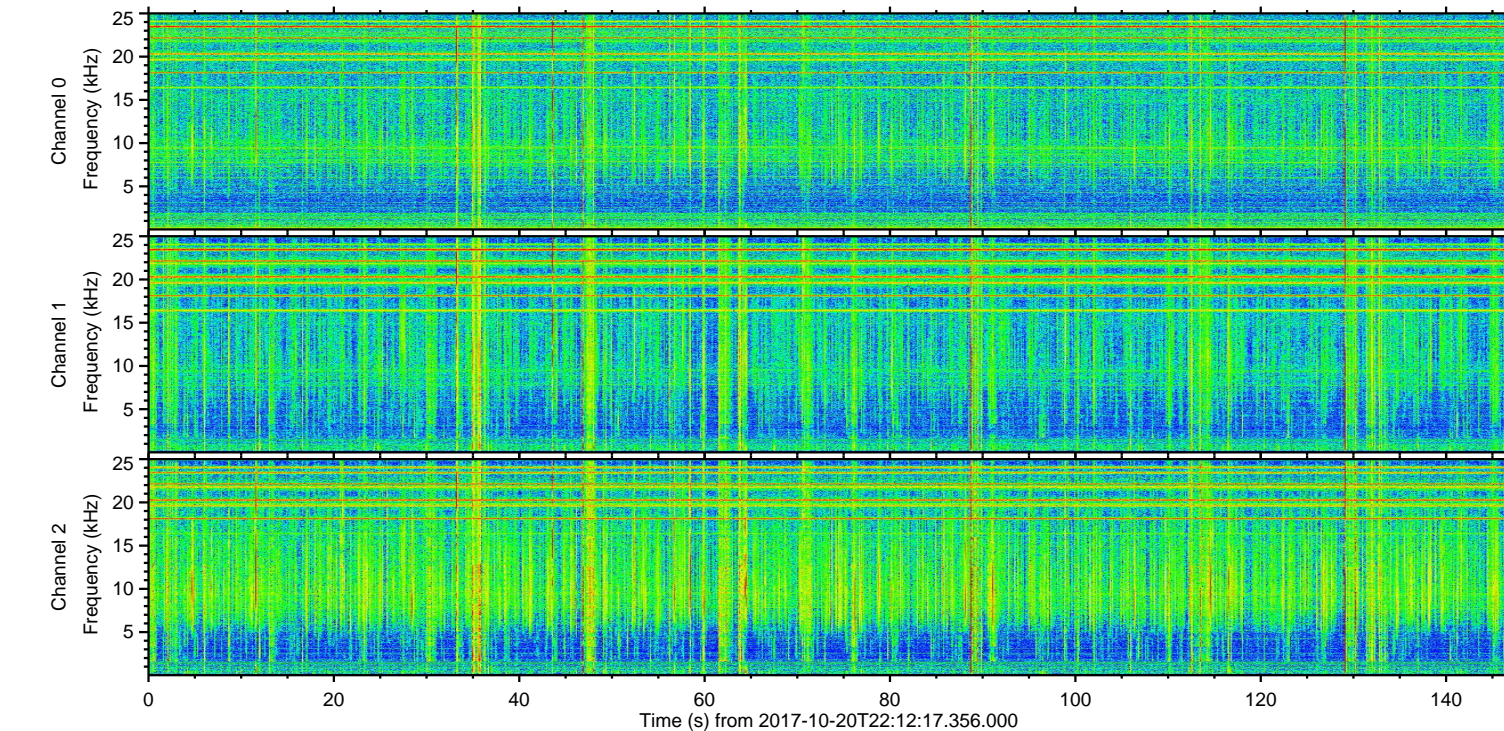
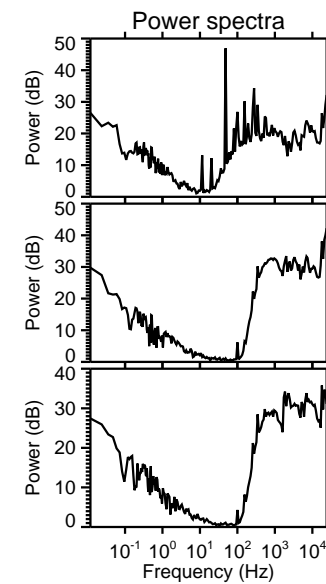
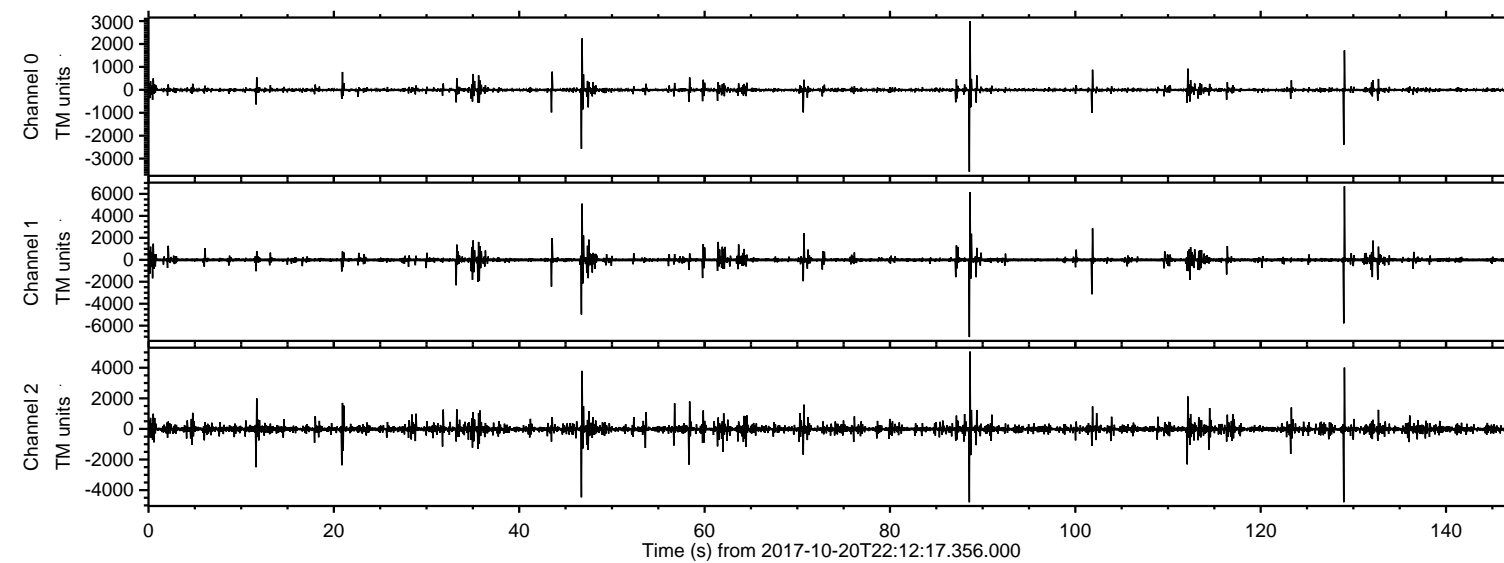

ELMAVAN 3D WAVEFORMS (Measured data sampled at 50 kHz) 51000 packets of 144 samples from 2017-10-20T22:12:17.356.000. Part 89/147

Processed Sat Oct 21 00:19:57 2017 by ELM ver.2012-10-06 from 001__elm20171020_221216__dat00.bin

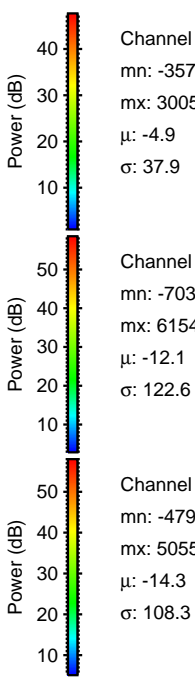
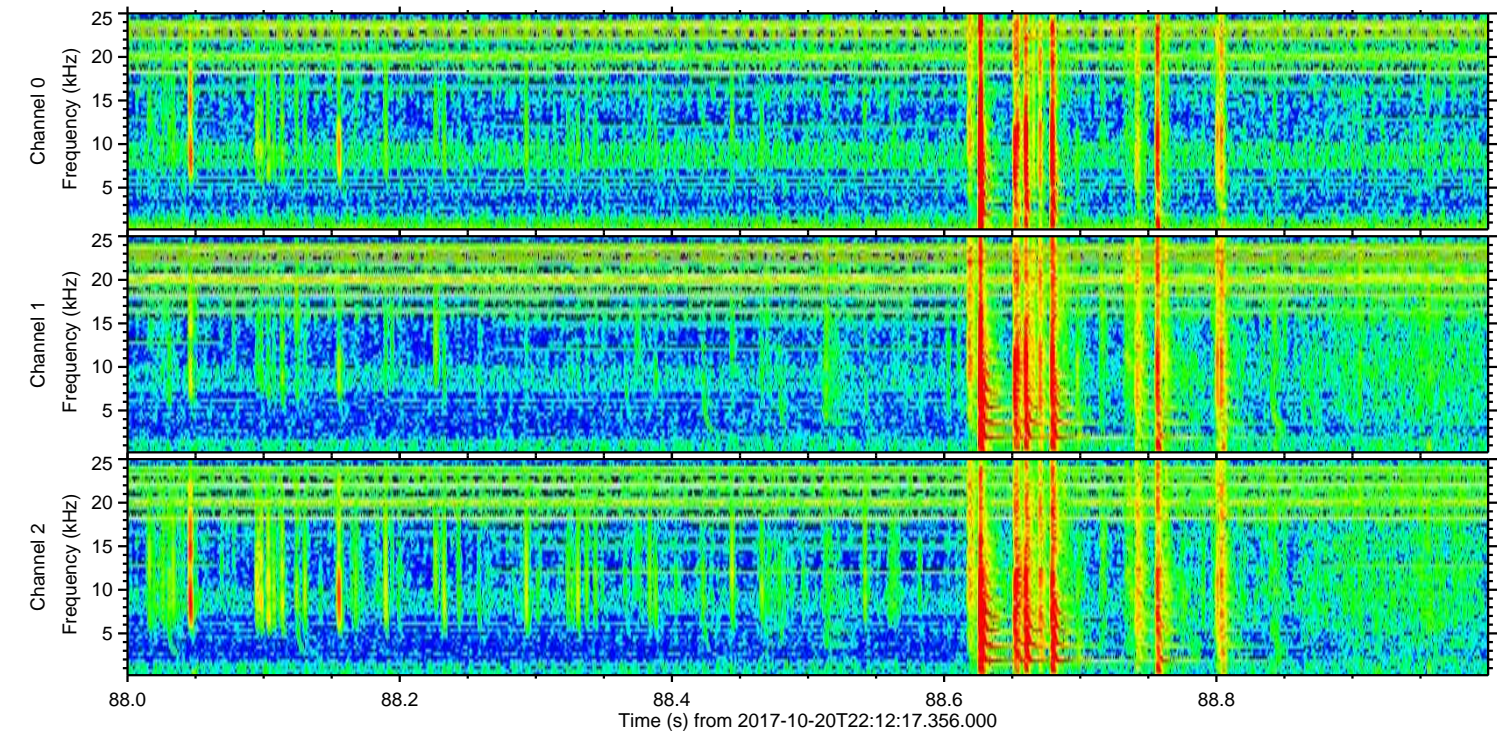
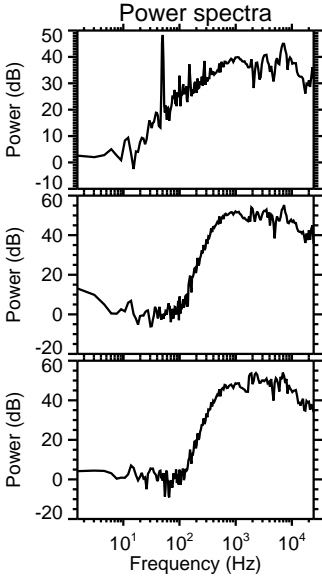
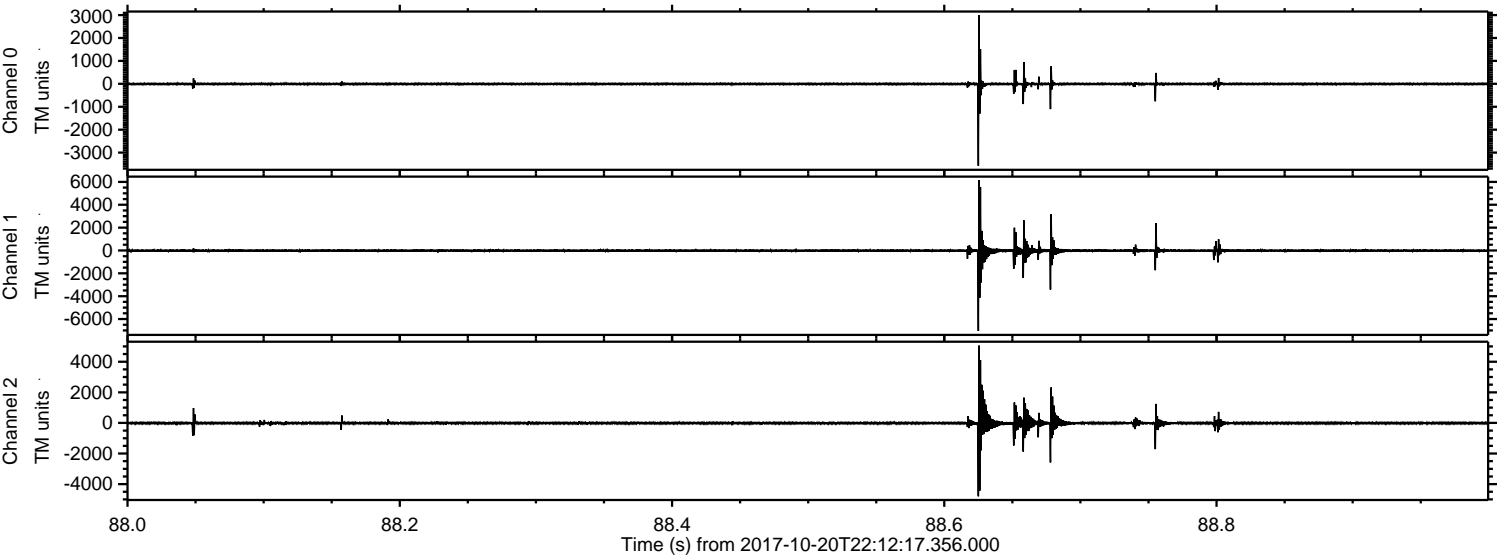

Channel 0
mn: -3574
mx: 3005
 μ : -4.9
 σ : 37.9

Channel 1
mn: -7037
mx: 6154
 μ : -12.1
 σ : 122.6

Channel 2
mn: -4798
mx: 5055
 μ : -14.3
 σ : 108.3

ELMAVAN 3D WAVEFORMS (Measured data sampled at 50 kHz) 51000 packets of 144 samples from 2017-10-20T22:12:17.356.000. Part 129/147

Processed Sat Oct 21 00:19:57 2017 by ELM ver.2012-10-06 from 001__elm20171020_221216__dat00.bin

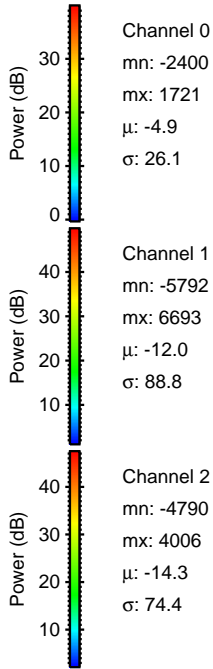
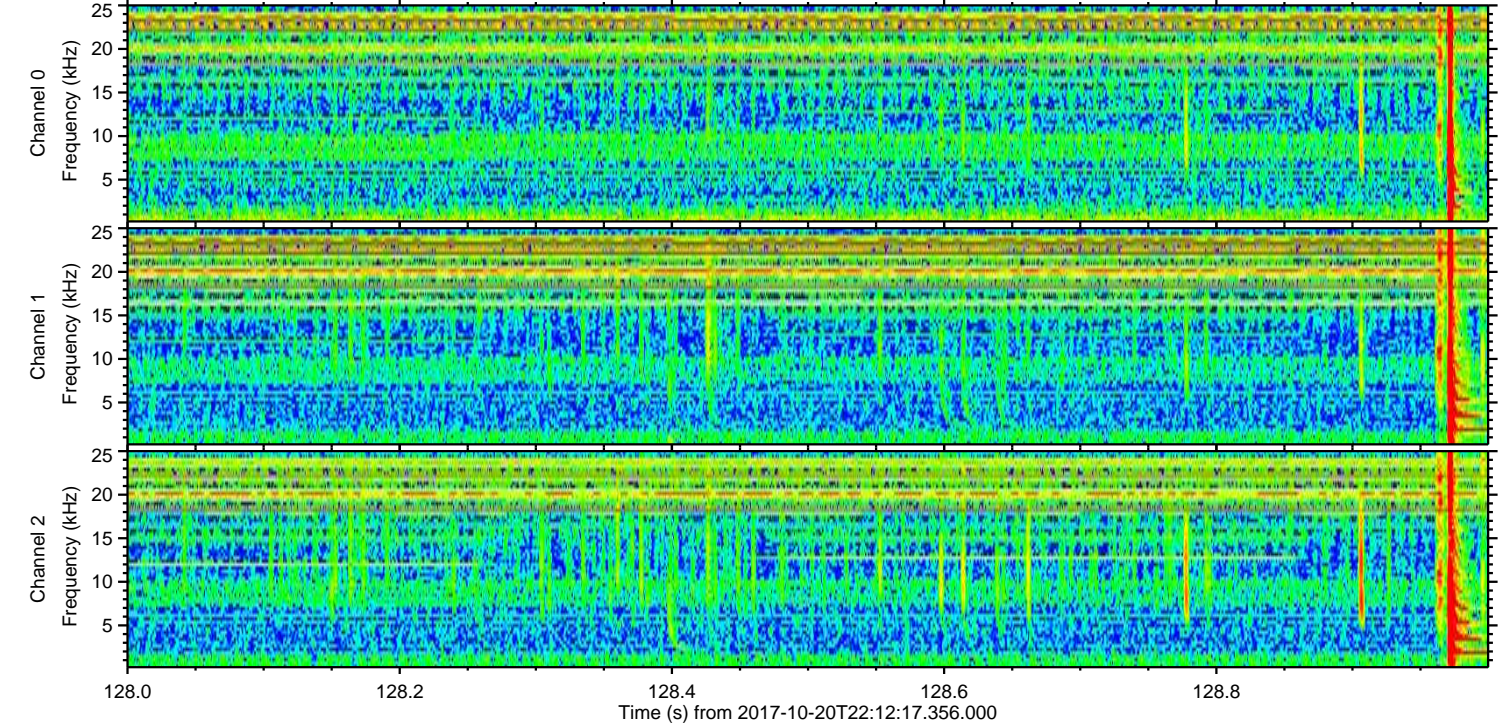
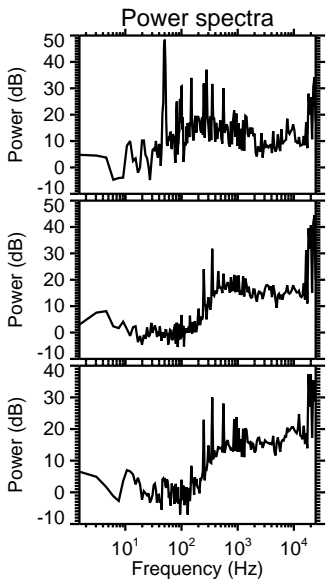
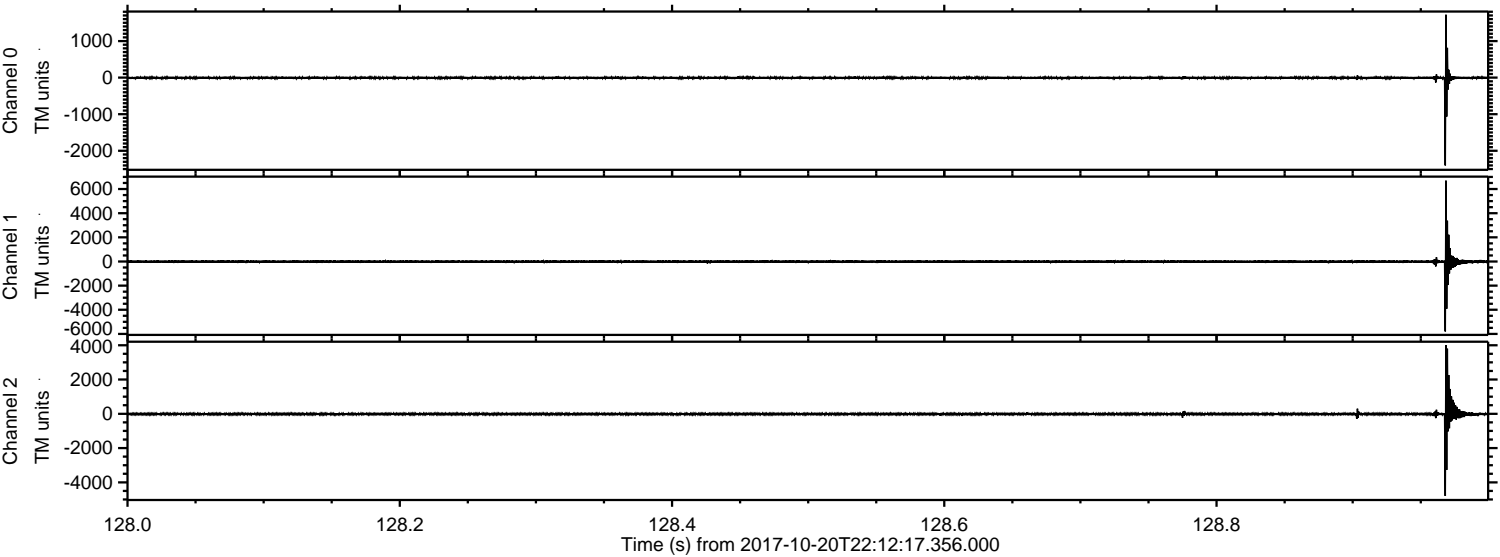

Channel 0
mn: -2400
mx: 1721
 μ : -4.9
 σ : 26.1

Channel 1
mn: -5792
mx: 6693
 μ : -12.0
 σ : 88.8

Channel 2
mn: -4790
mx: 4006
 μ : -14.3
 σ : 74.4

ELMAVAN 3D WAVEFORMS (Measured data sampled at 50 kHz) 51000 packets of 144 samples from 2017-10-20T22:12:17.356.000. Part 47/147

Processed Sat Oct 21 00:19:58 2017 by ELM ver.2012-10-06 from 001__elm20171020_221216__dat00.bin

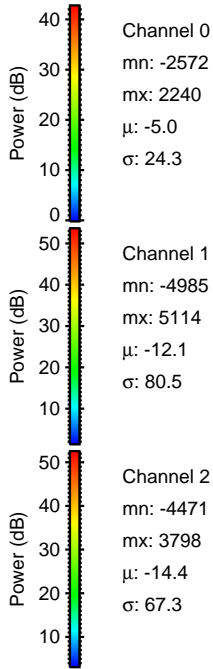
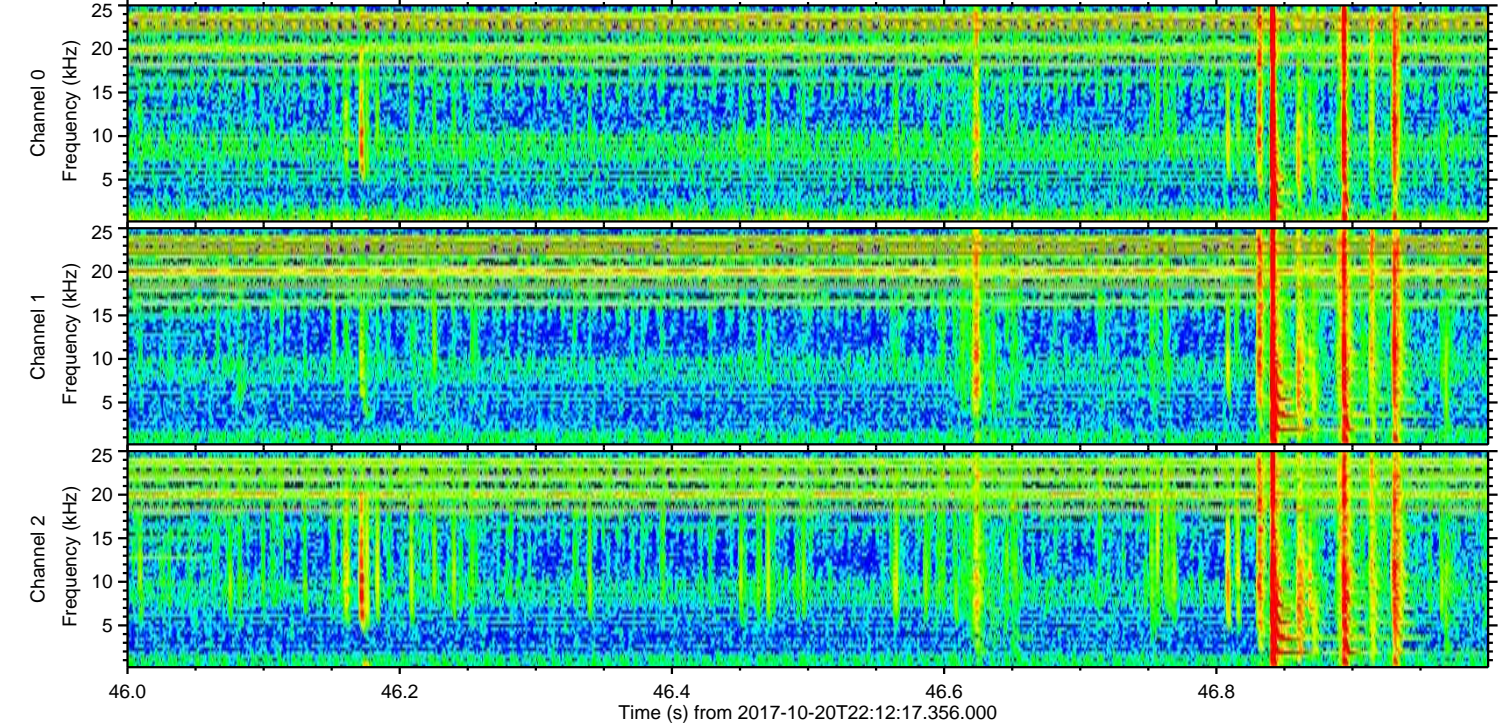
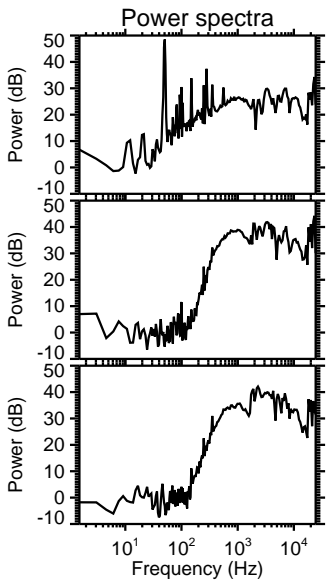
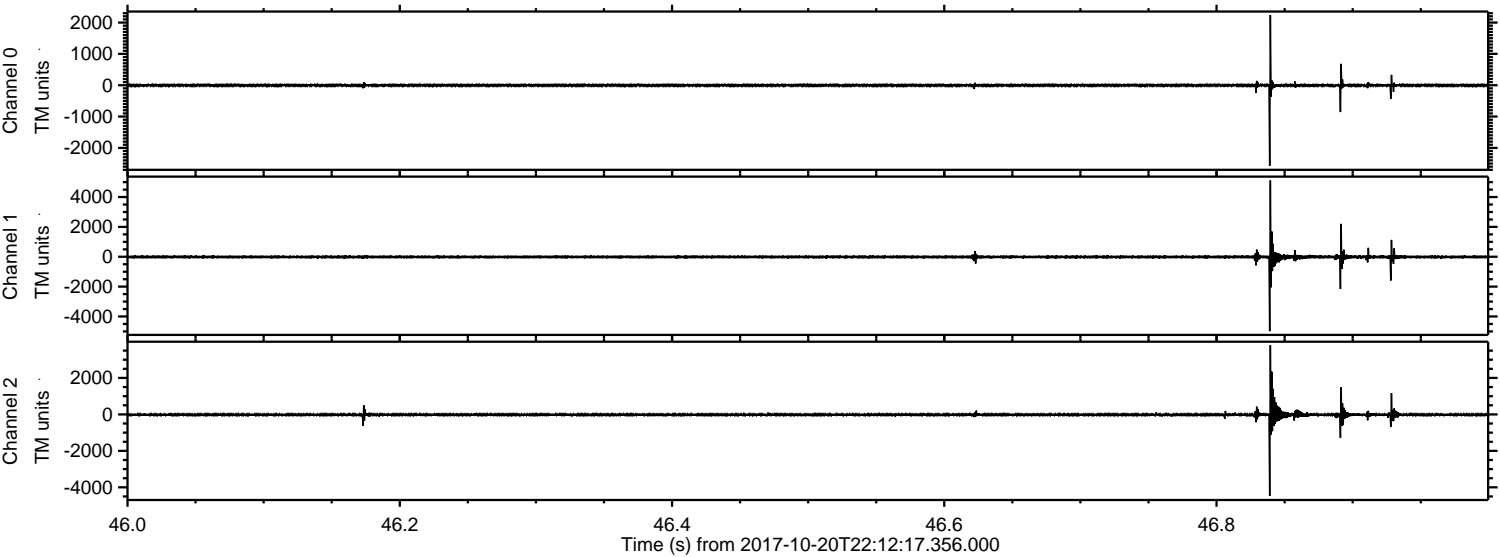

ELMAVAN 3D WAVEFORMS (Measured data sampled at 50 kHz) 51000 packets of 144 samples from 2017-10-20T22:12:17.356.000. Part 130/147

Processed Sat Oct 21 00:19:59 2017 by ELM ver.2012-10-06 from 001__elm20171020_221216__dat00.bin

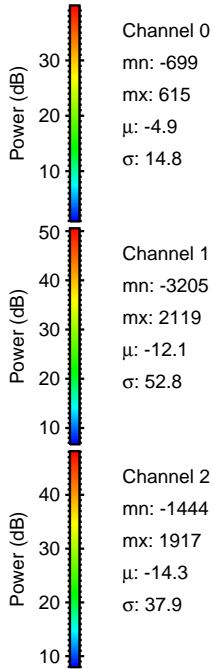
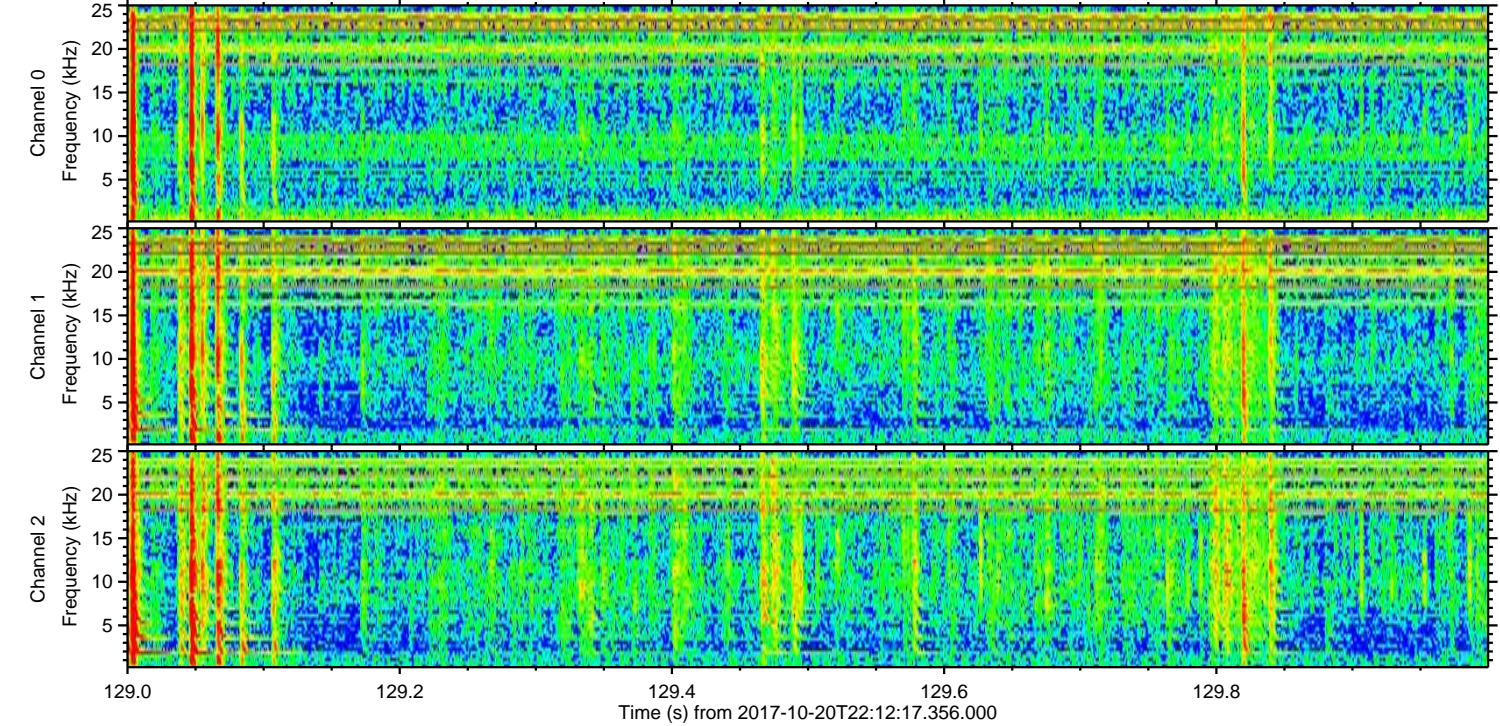
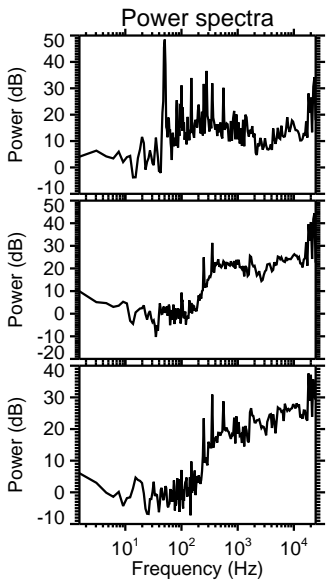
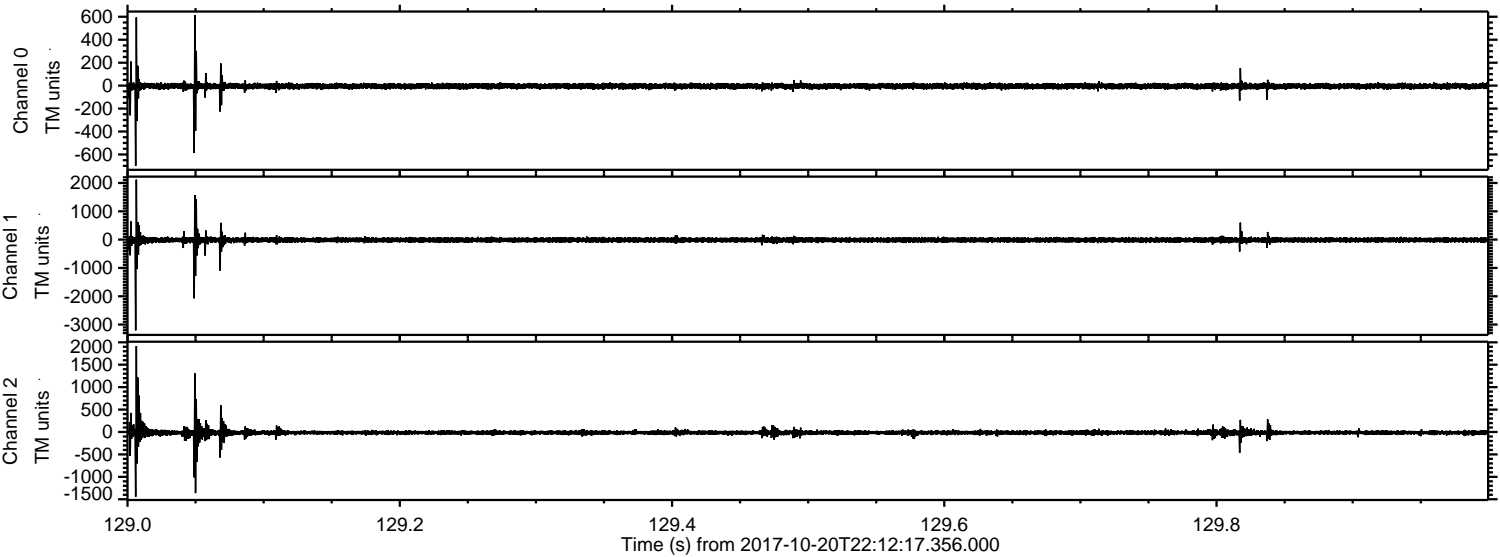

ELMAVAN 3D WAVEFORMS (Measured data sampled at 50 kHz) 51000 packets of 144 samples from 2017-10-20T22:12:17.356.000. Part 102/147

Processed Sat Oct 21 00:20:00 2017 by ELM ver.2012-10-06 from 001__elm20171020_221216__dat00.bin

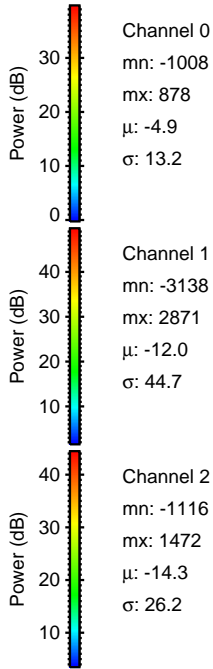
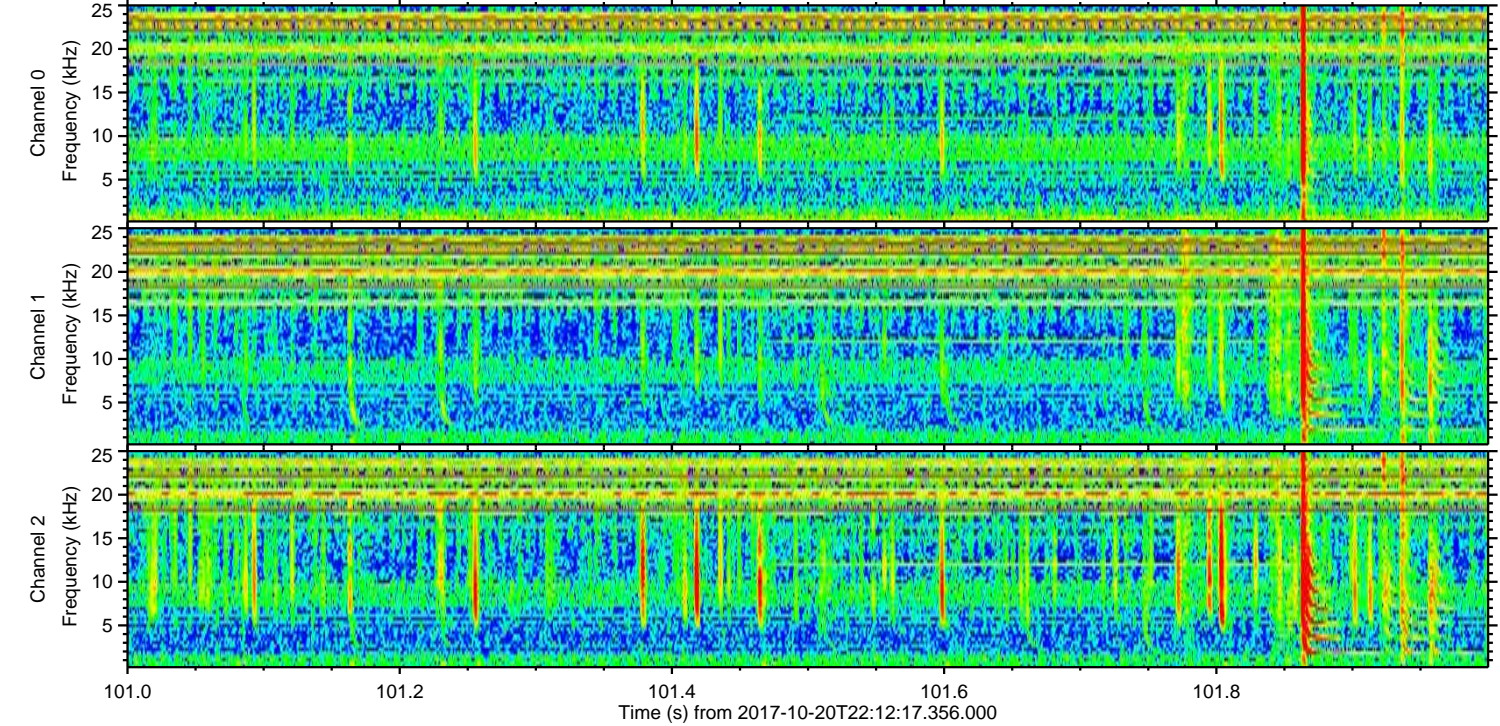
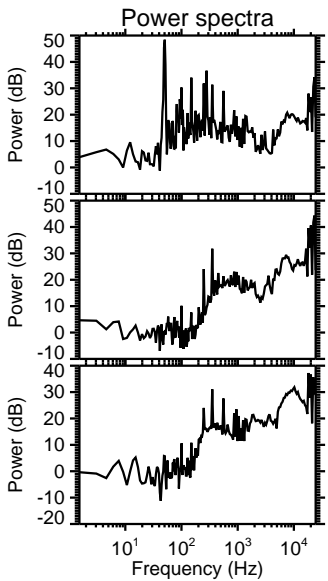
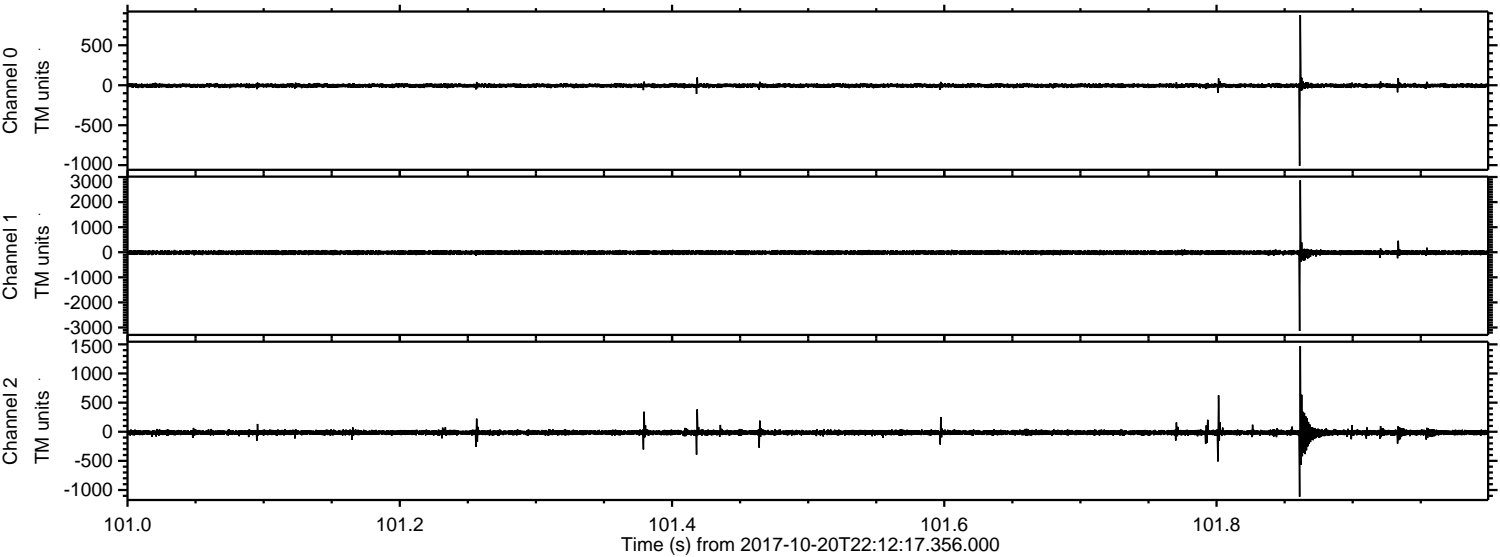

Channel 0
mn: -1008
mx: 878
 μ : -4.9
 σ : 13.2

Channel 1
mn: -3138
mx: 2871
 μ : -12.0
 σ : 44.7

Channel 2
mn: -1116
mx: 1472
 μ : -14.3
 σ : 26.2

ELMAVAN 3D WAVEFORMS (Measured data sampled at 50 kHz) 51000 packets of 144 samples from 2017-10-20T22:12:17.356.000. Part 12/147

Processed Sat Oct 21 00:20:00 2017 by ELM ver.2012-10-06 from 001__elm20171020_221216__dat00.bin

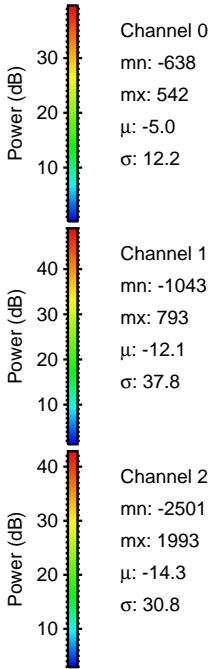
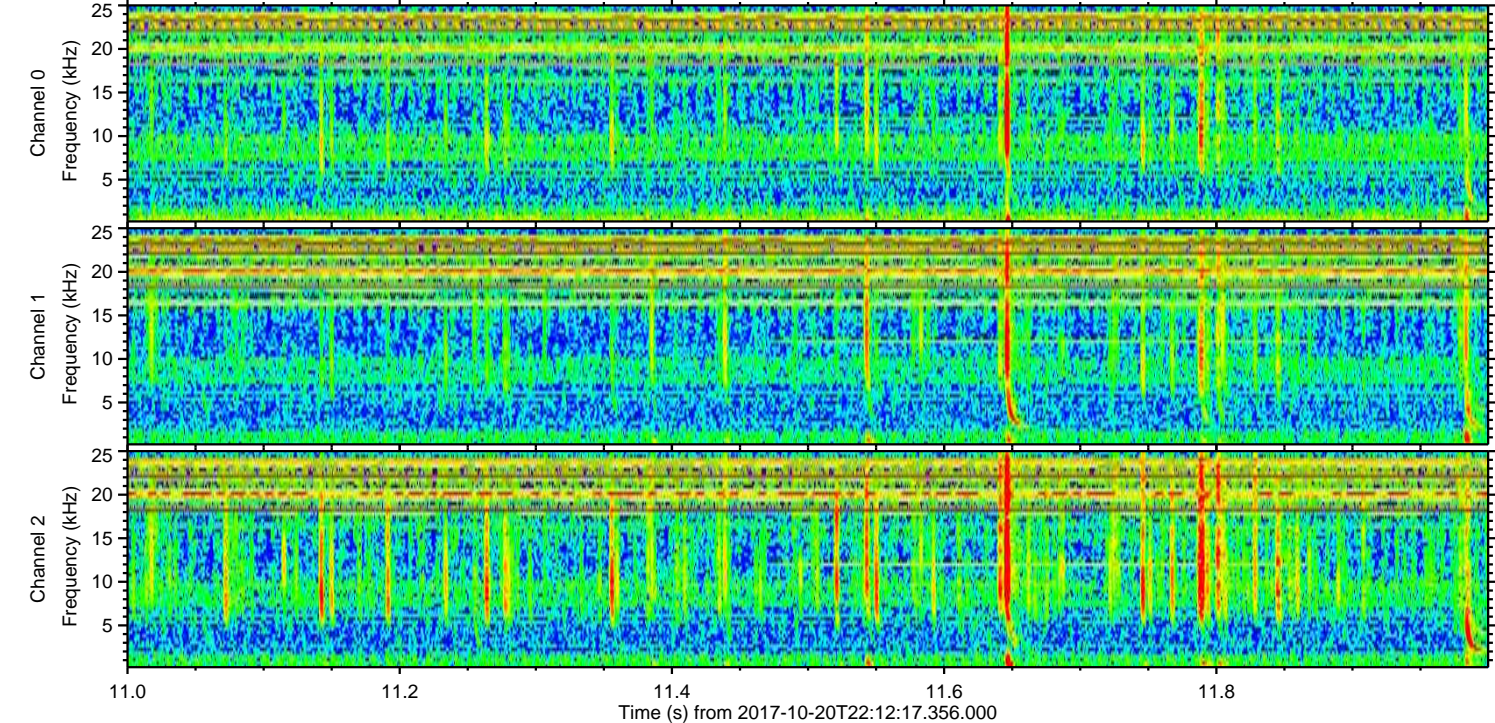
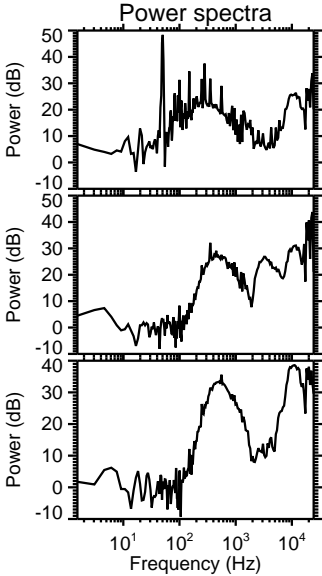
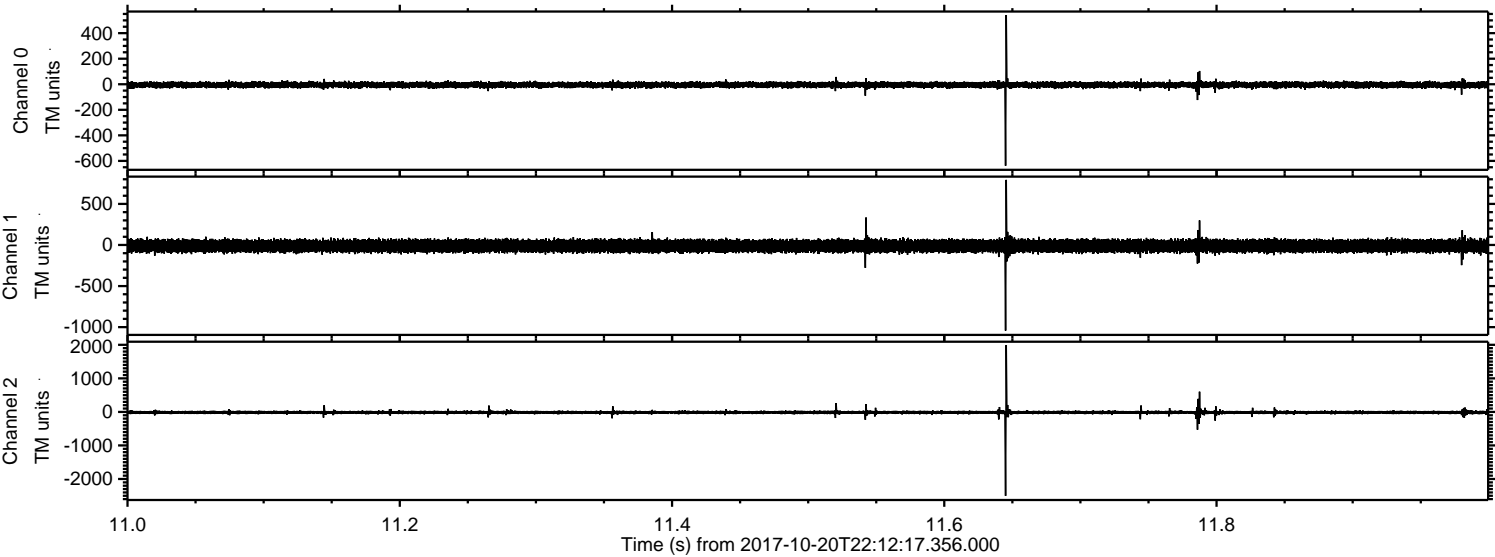

Processed Sat Oct 21 00:20:01 2017 by ELM ver.2012-10-06 from 001__elm20171020_221216__dat00.bin

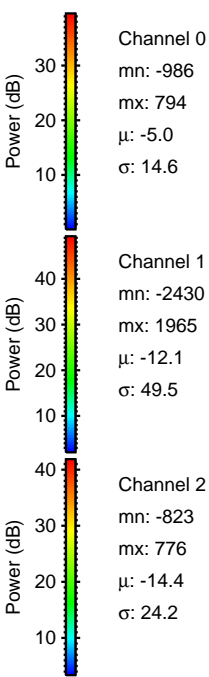
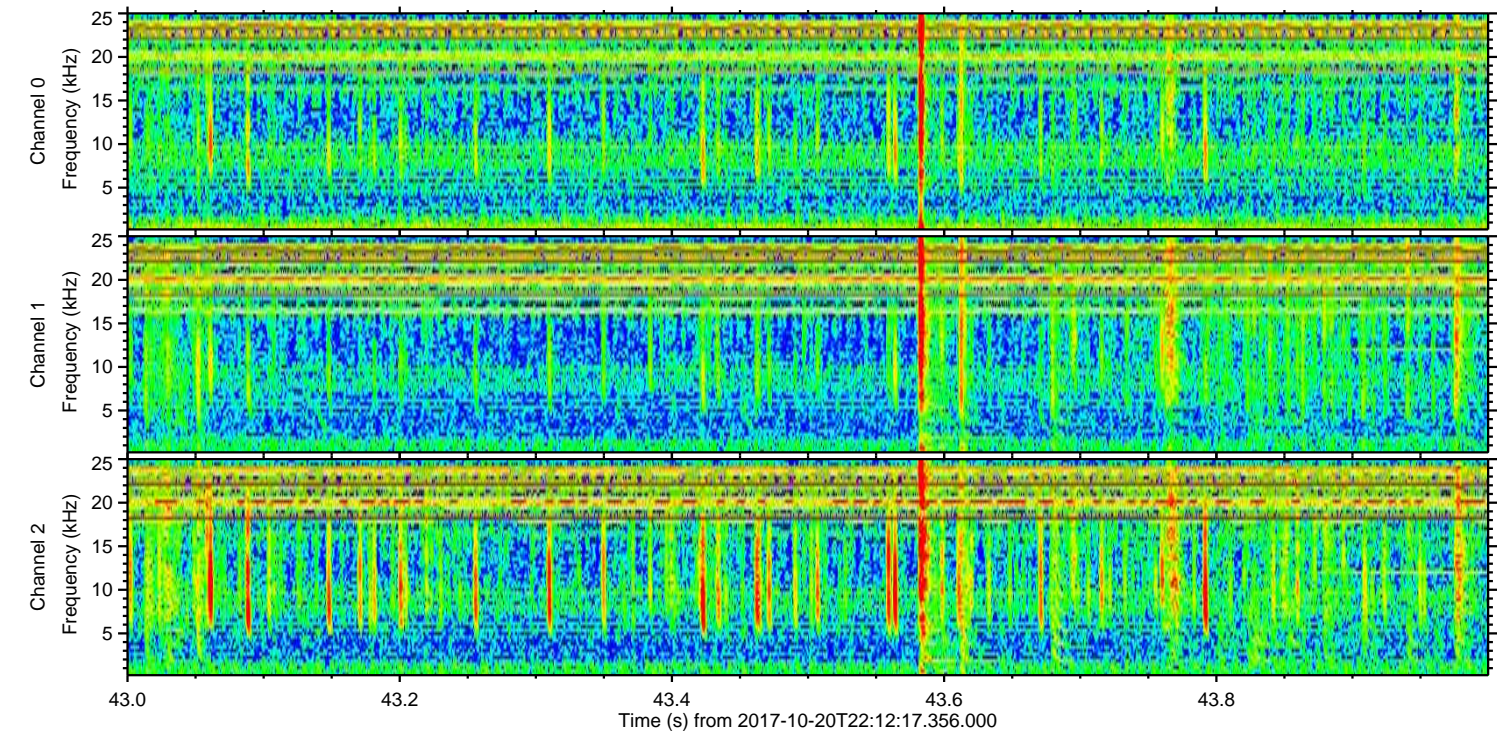
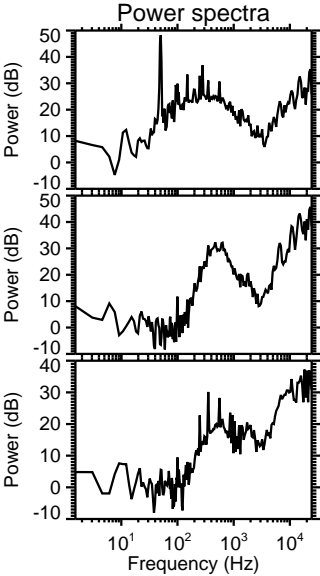
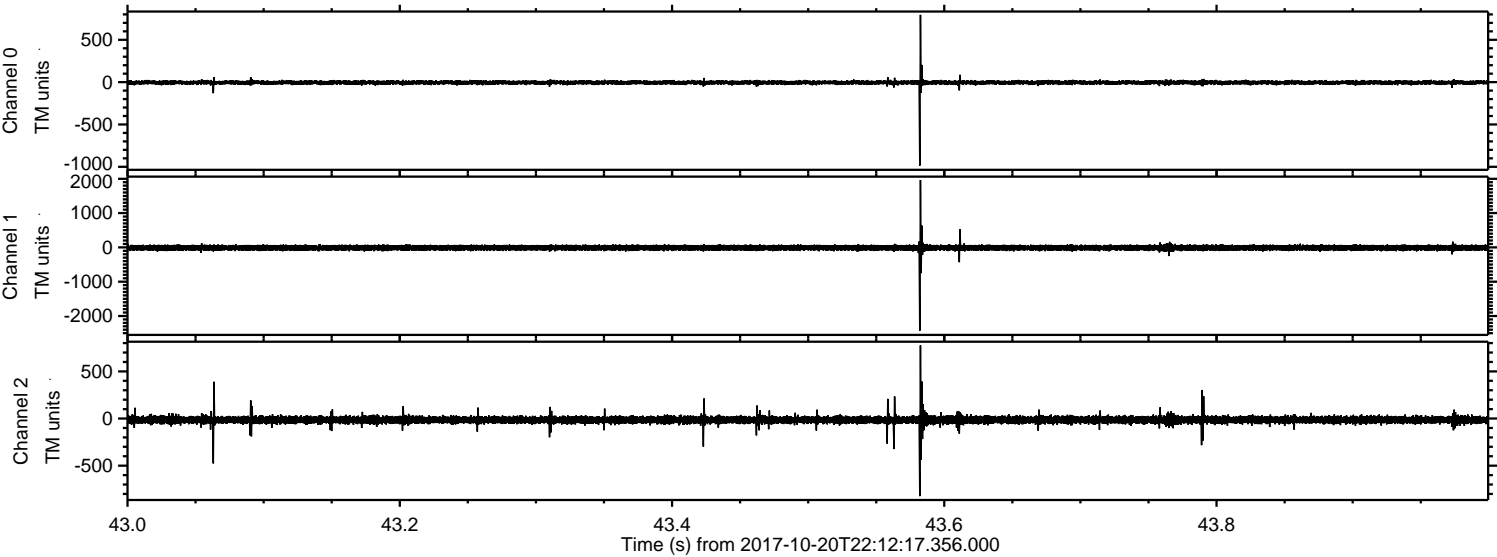

ELMAVAN 3D WAVEFORMS (Measured data sampled at 50 kHz) 51000 packets of 144 samples from 2017-10-20T22:12:17.356.000. Part 71/147

Processed Sat Oct 21 00:20:02 2017 by ELM ver.2012-10-06 from 001__elm20171020_221216__dat00.bin

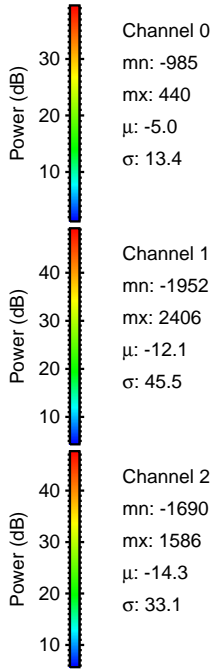
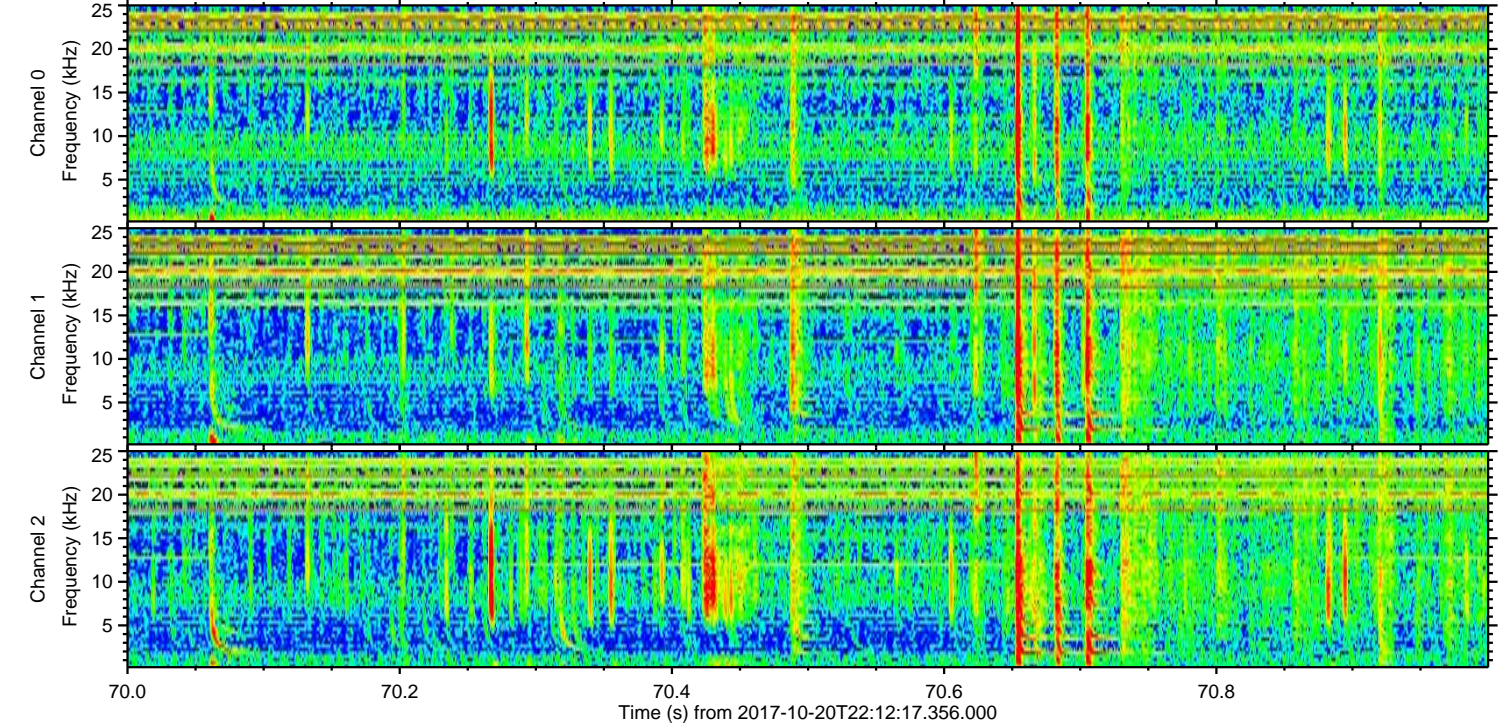
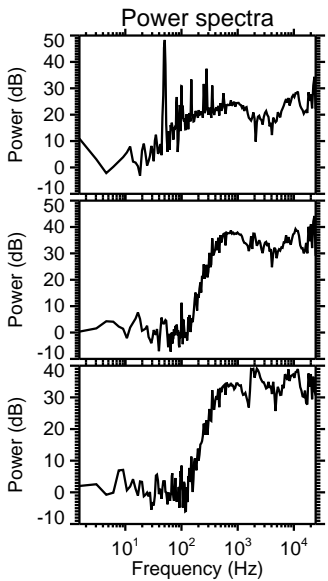
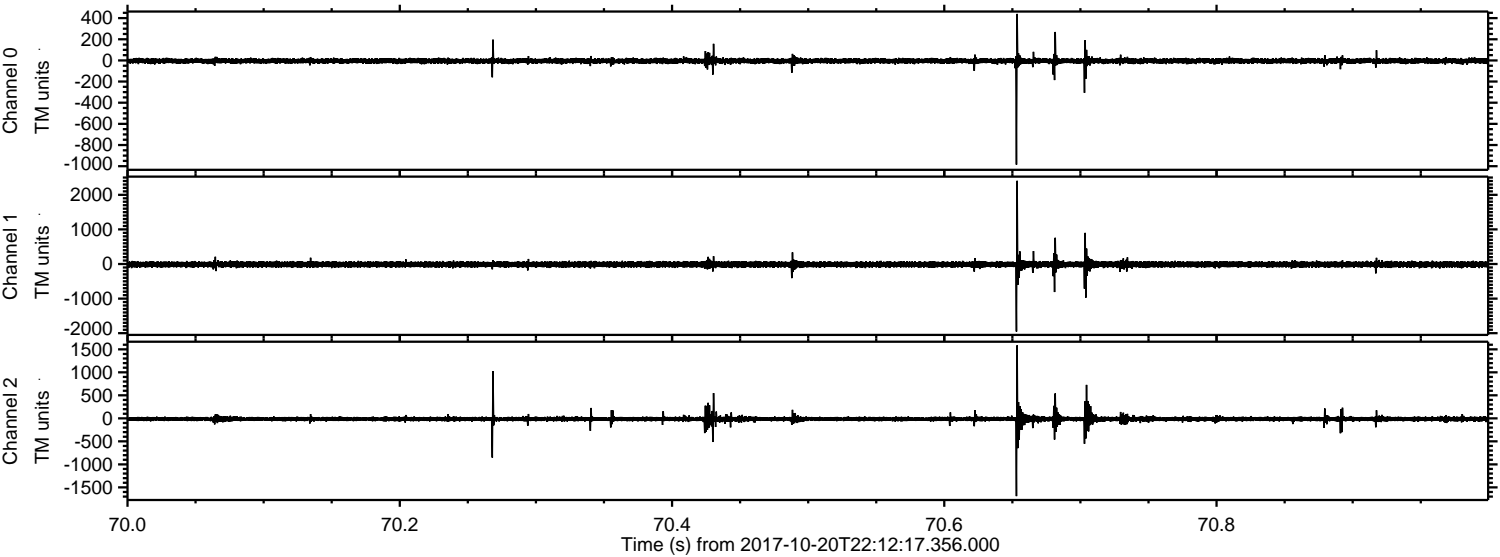

ELMAVAN 3D WAVEFORMS (Measured data sampled at 50 kHz) 51000 packets of 144 samples from 2017-10-20T22:12:17.356.000. Part 22/147

Processed Sat Oct 21 00:20:02 2017 by ELM ver.2012-10-06 from 001__elm20171020_221216__dat00.bin

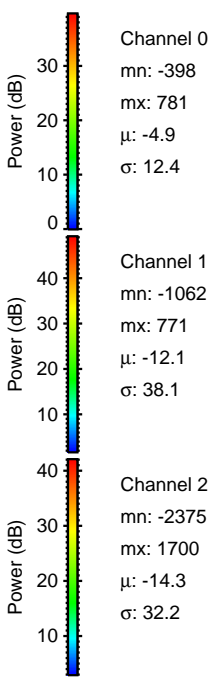
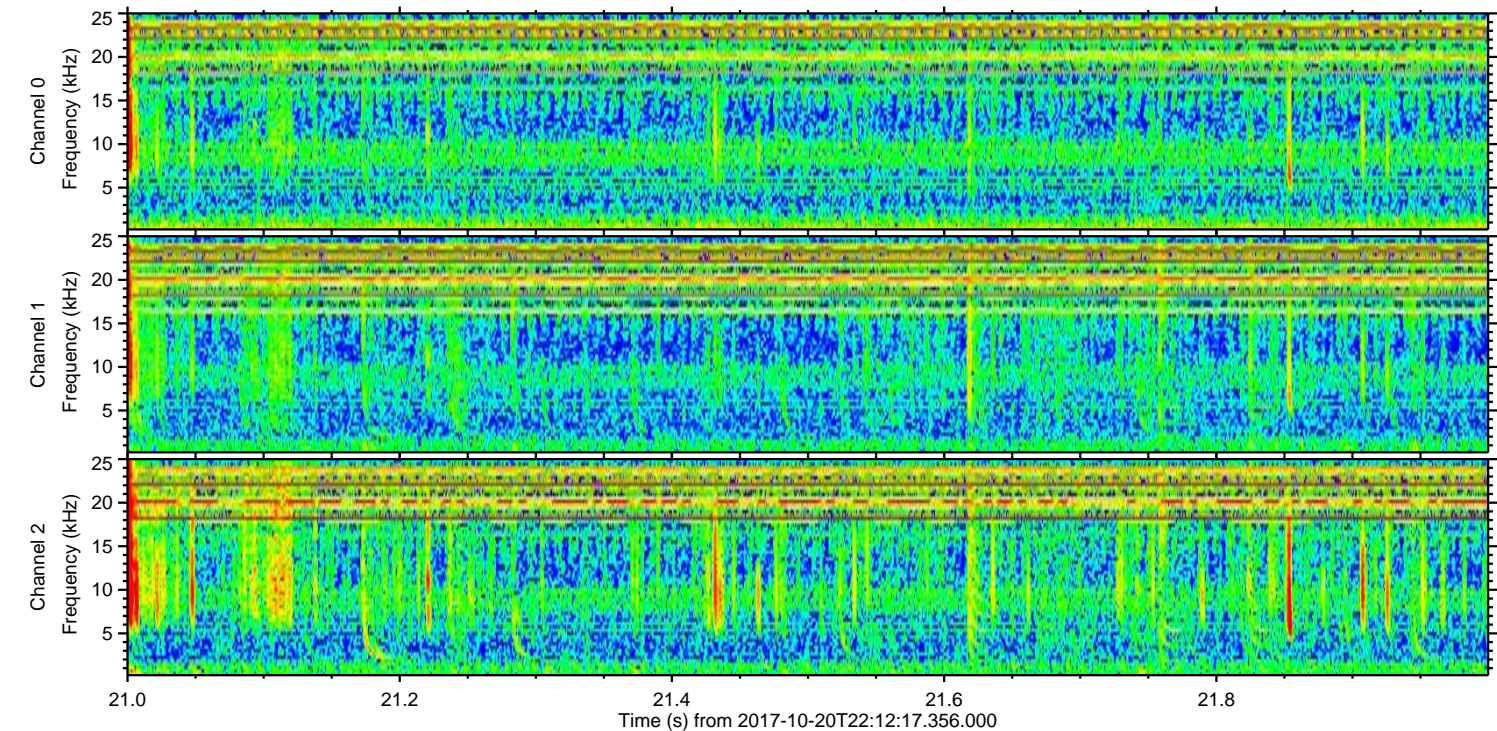
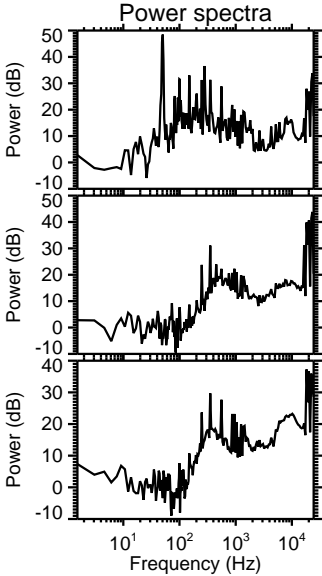
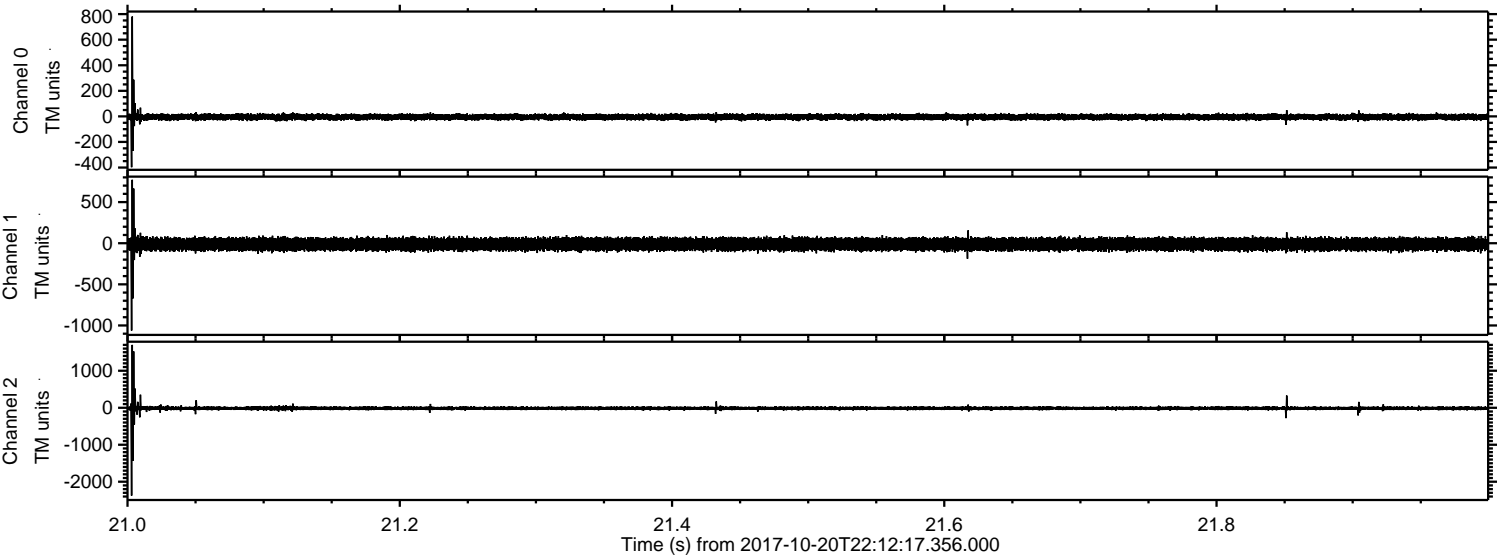

Channel 0
mn: -398
mx: 781
 μ : -4.9
 σ : 12.4

Channel 1
mn: -1062
mx: 771
 μ : -12.1
 σ : 38.1

Channel 2
mn: -2375
mx: 1700
 μ : -14.3
 σ : 32.2

Processed Sat Oct 21 00:20:03 2017 by ELM ver.2012-10-06 from 001__elm20171020_221216__dat00.bin

