

ELMAVAN 3D WAVEFORMS (Measured data sampled at 50 kHz) 51000 packets of 144 samples from 2017-10-20T14:41:57.452.999.

Processed Fri Oct 20 16:49:43 2017 by ELM ver.2012-10-06 from 001__elm20171020_144156__dat00.bin

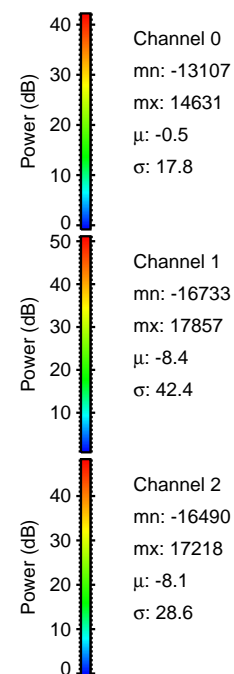

Processed Fri Oct 20 16:49:50 2017 by ELM ver.2012-10-06 from 001__elm20171020_144156__dat00.bin

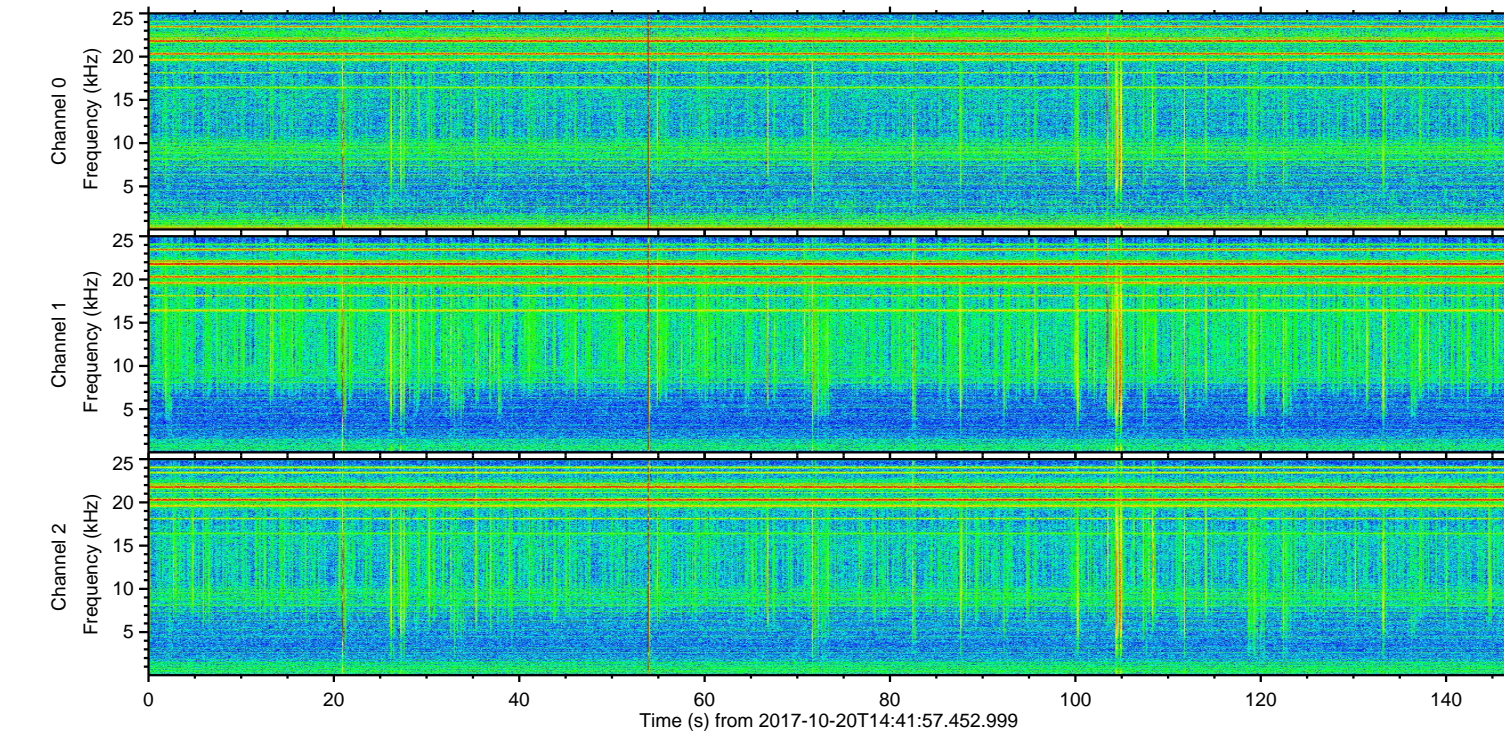
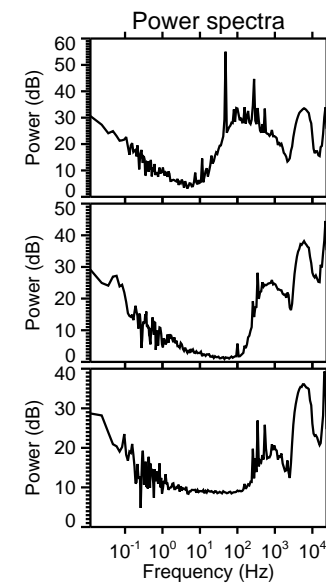
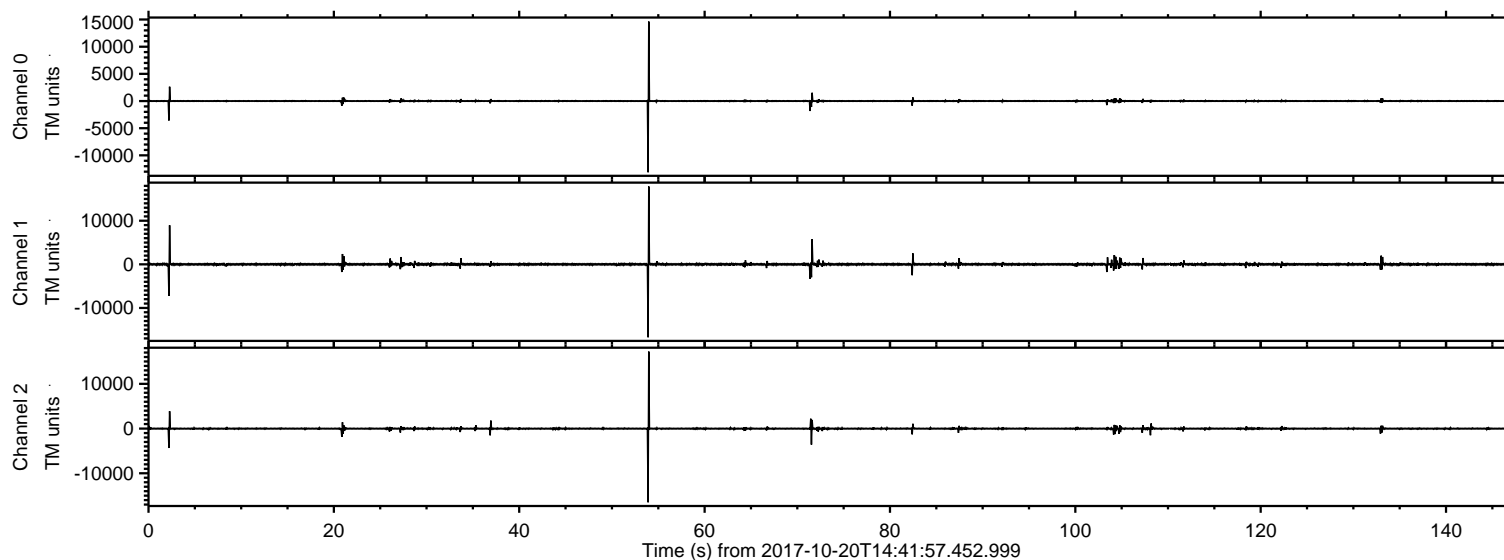
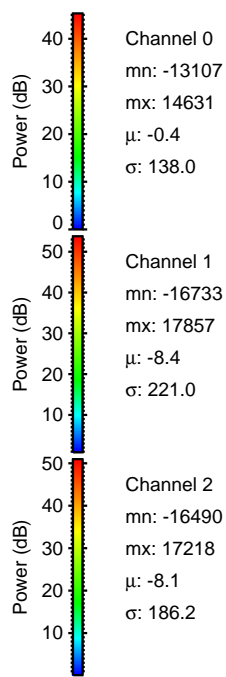
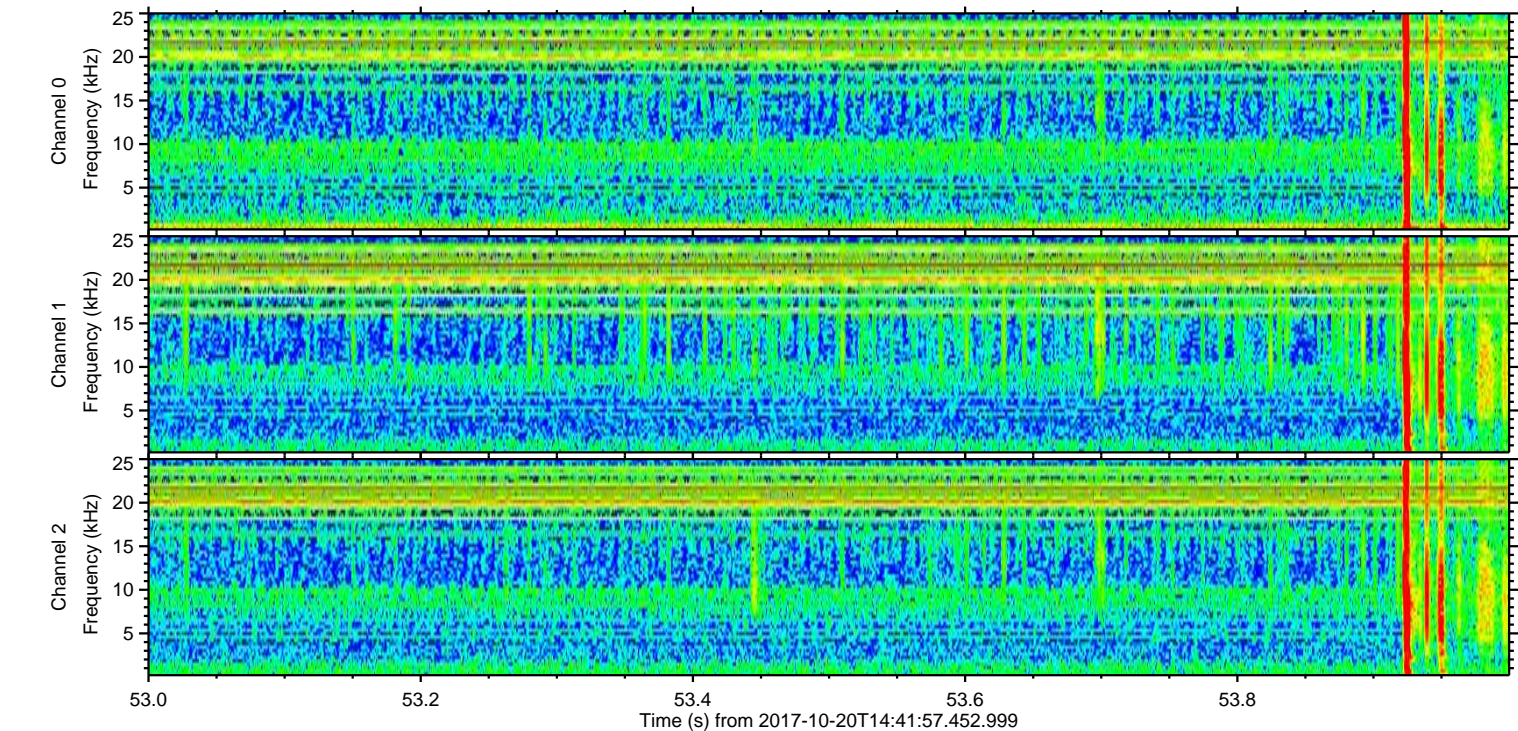
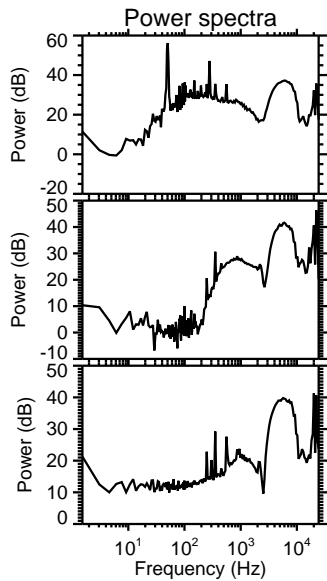
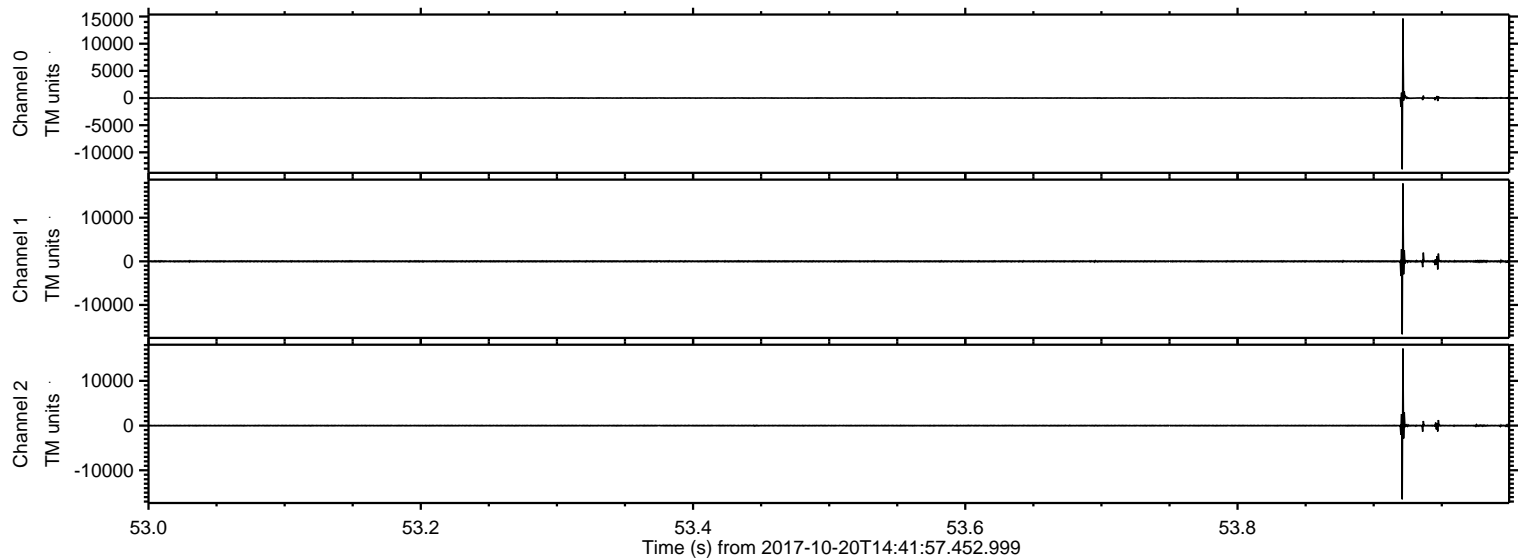

ELMAVAN 3D WAVEFORMS (Measured data sampled at 50 kHz) 51000 packets of 144 samples from 2017-10-20T14:41:57.452.999. Part 3/147

Processed Fri Oct 20 16:49:51 2017 by ELM ver.2012-10-06 from 001__elm20171020_144156__dat00.bin

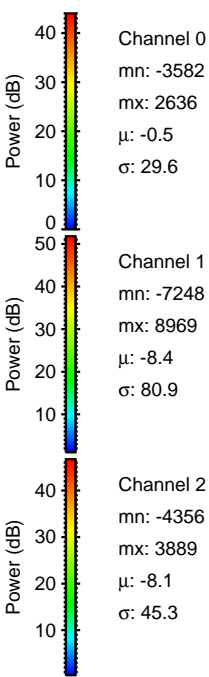
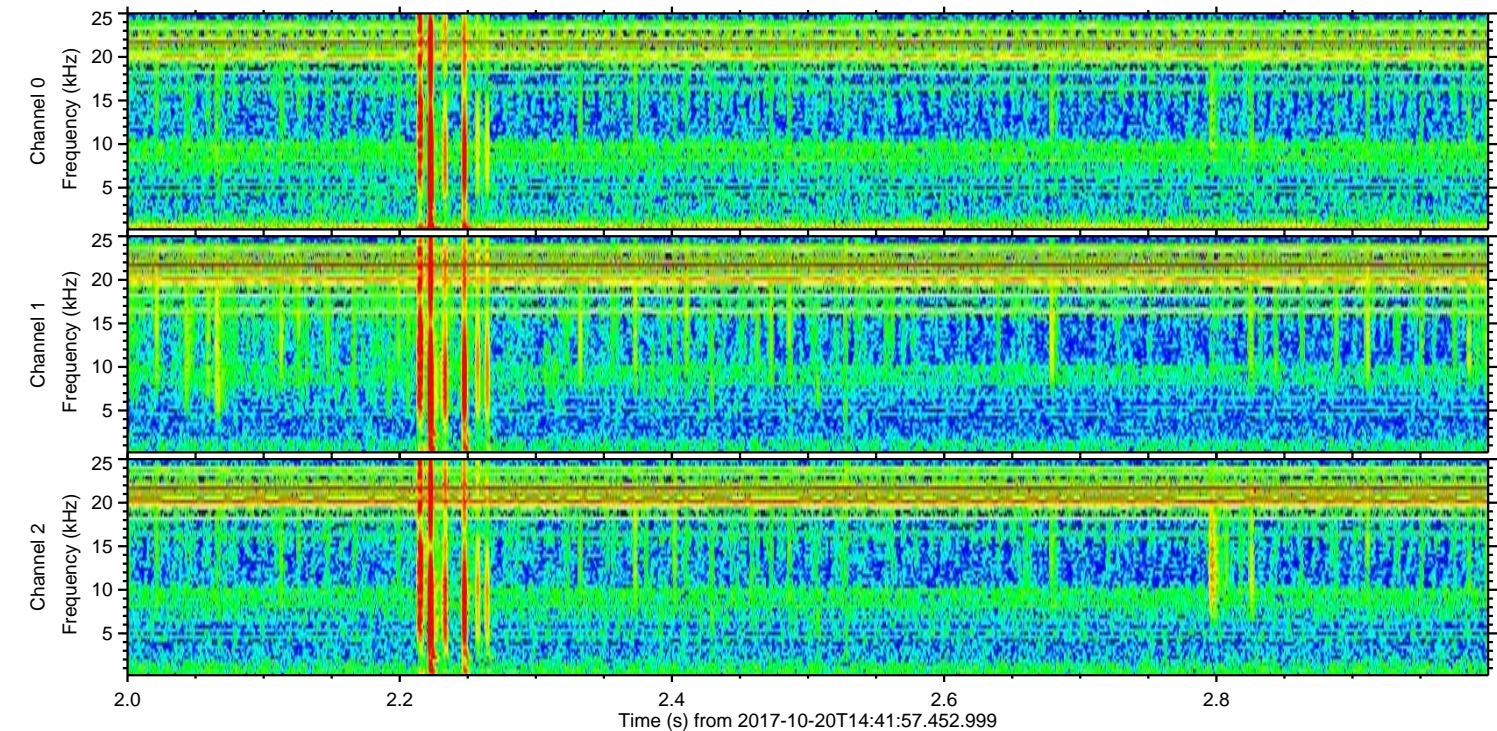
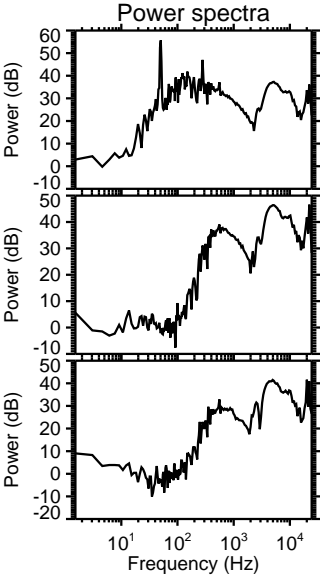
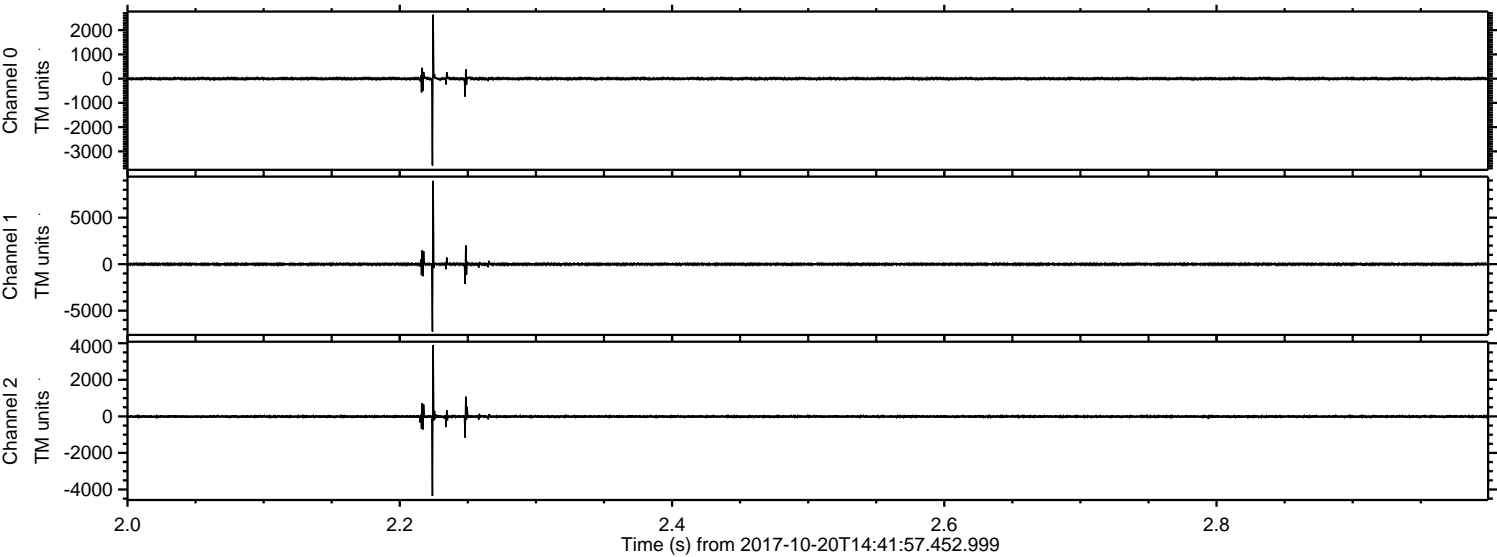

Processed Fri Oct 20 16:49:52 2017 by ELM ver.2012-10-06 from 001__elm20171020_144156__dat00.bin

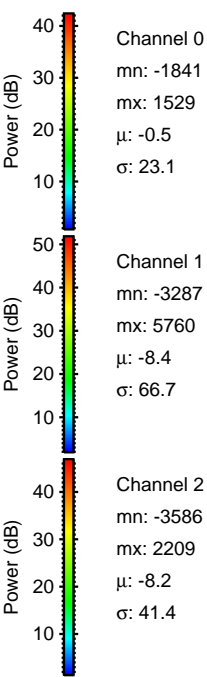
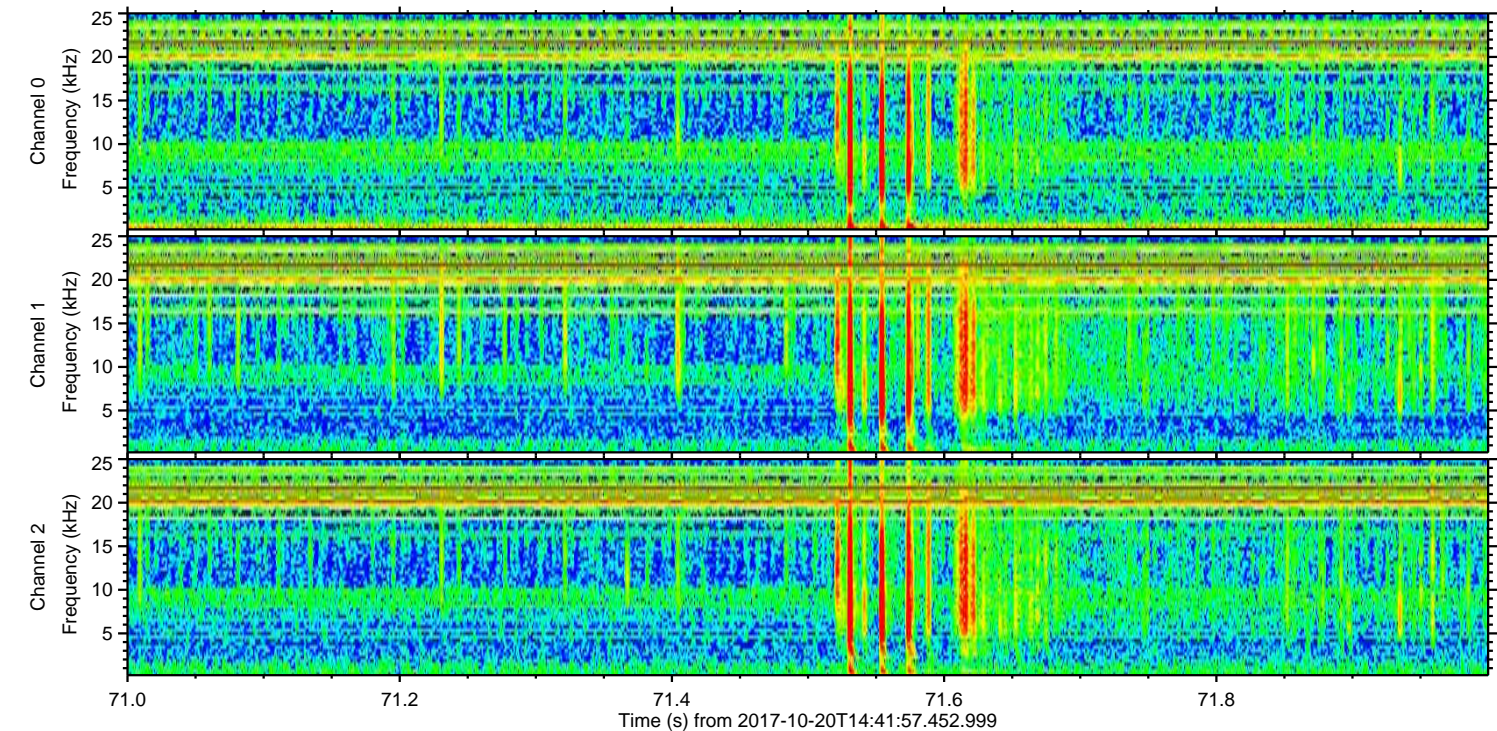
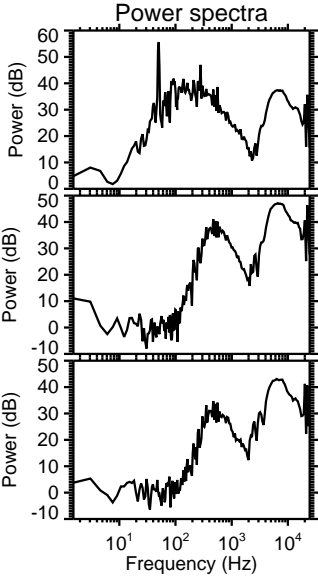
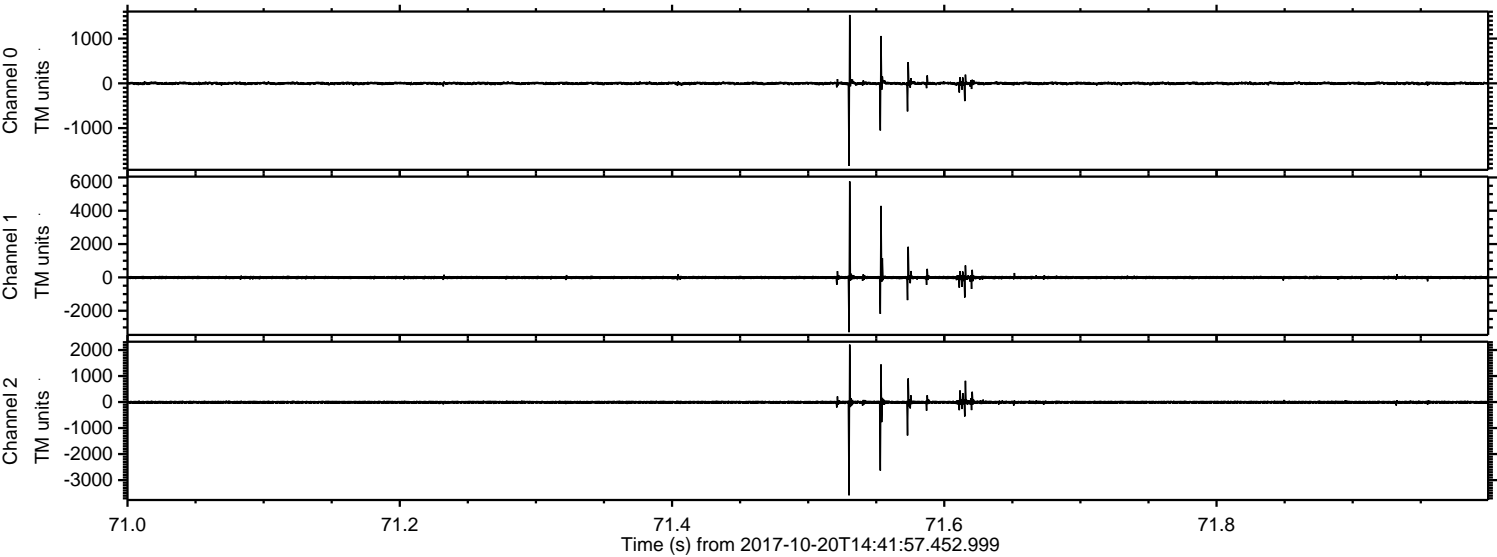

Processed Fri Oct 20 16:49:52 2017 by ELM ver.2012-10-06 from 001__elm20171020_144156__dat00.bin

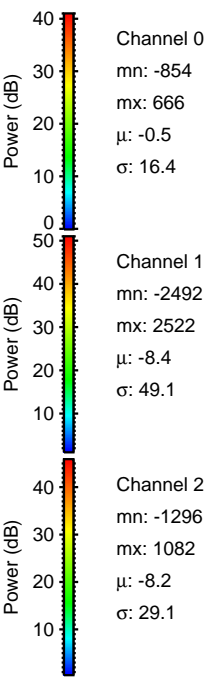
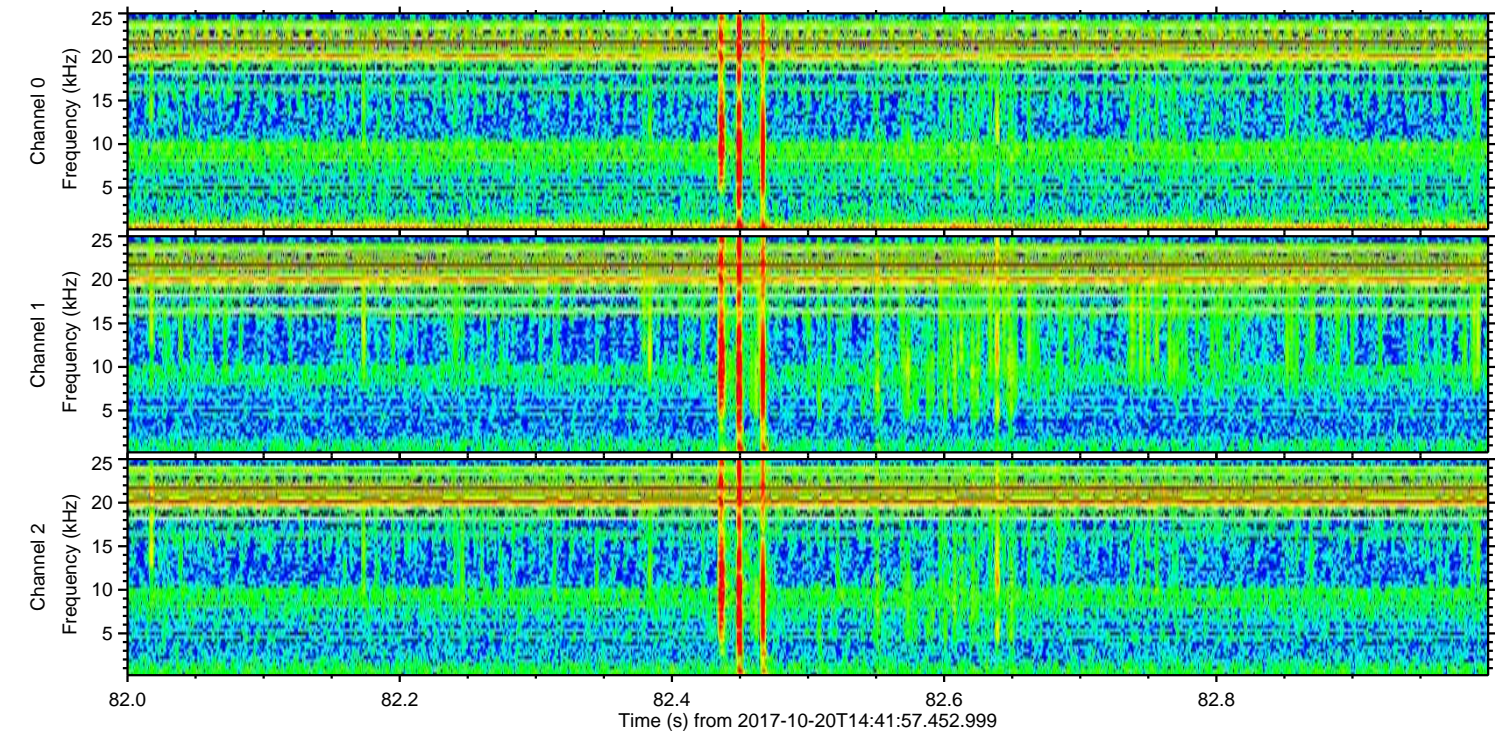
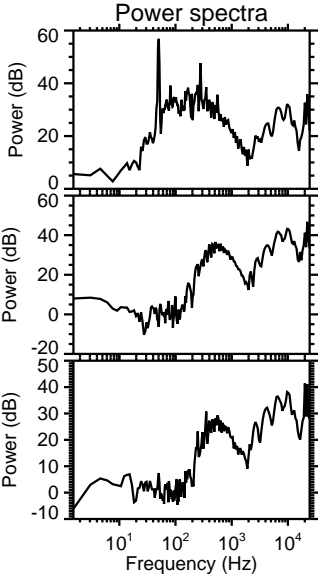
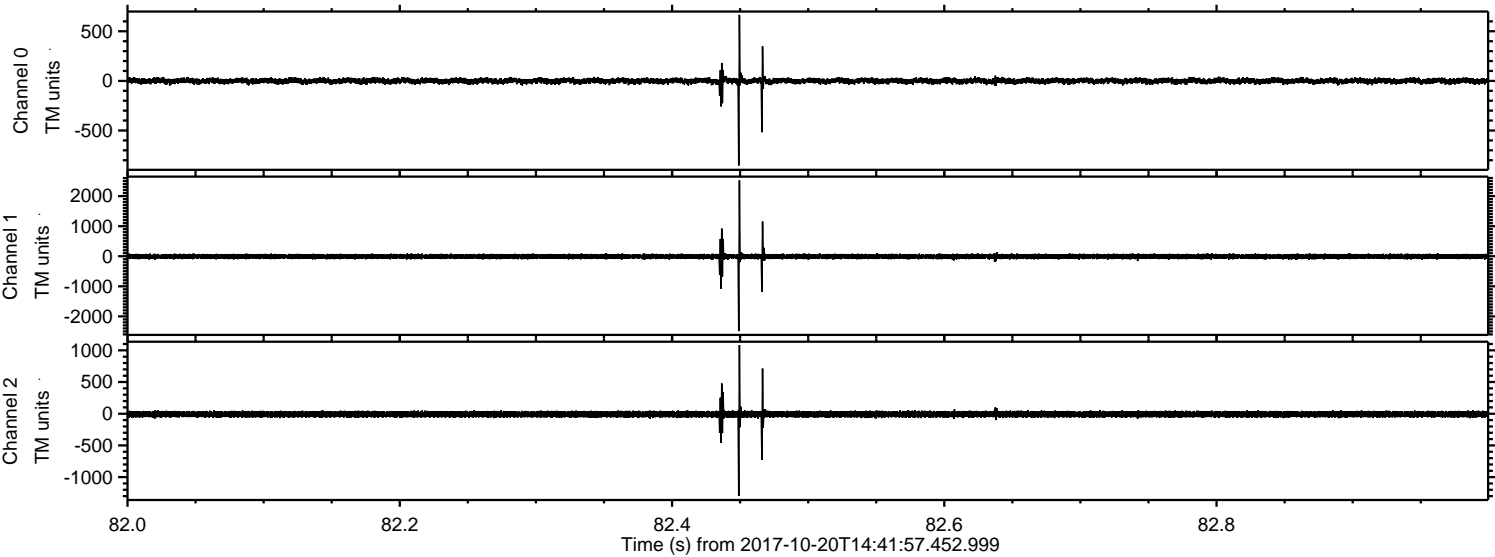

ELMAVAN 3D WAVEFORMS (Measured data sampled at 50 kHz) 51000 packets of 144 samples from 2017-10-20T14:41:57.452.999. Part 21/147

Processed Fri Oct 20 16:49:53 2017 by ELM ver.2012-10-06 from 001__elm20171020_144156__dat00.bin

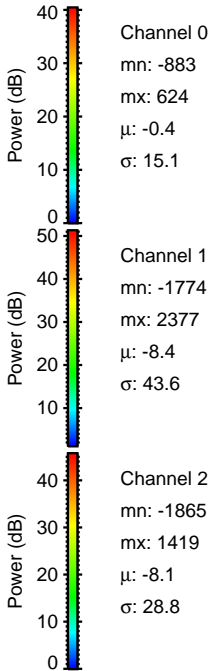
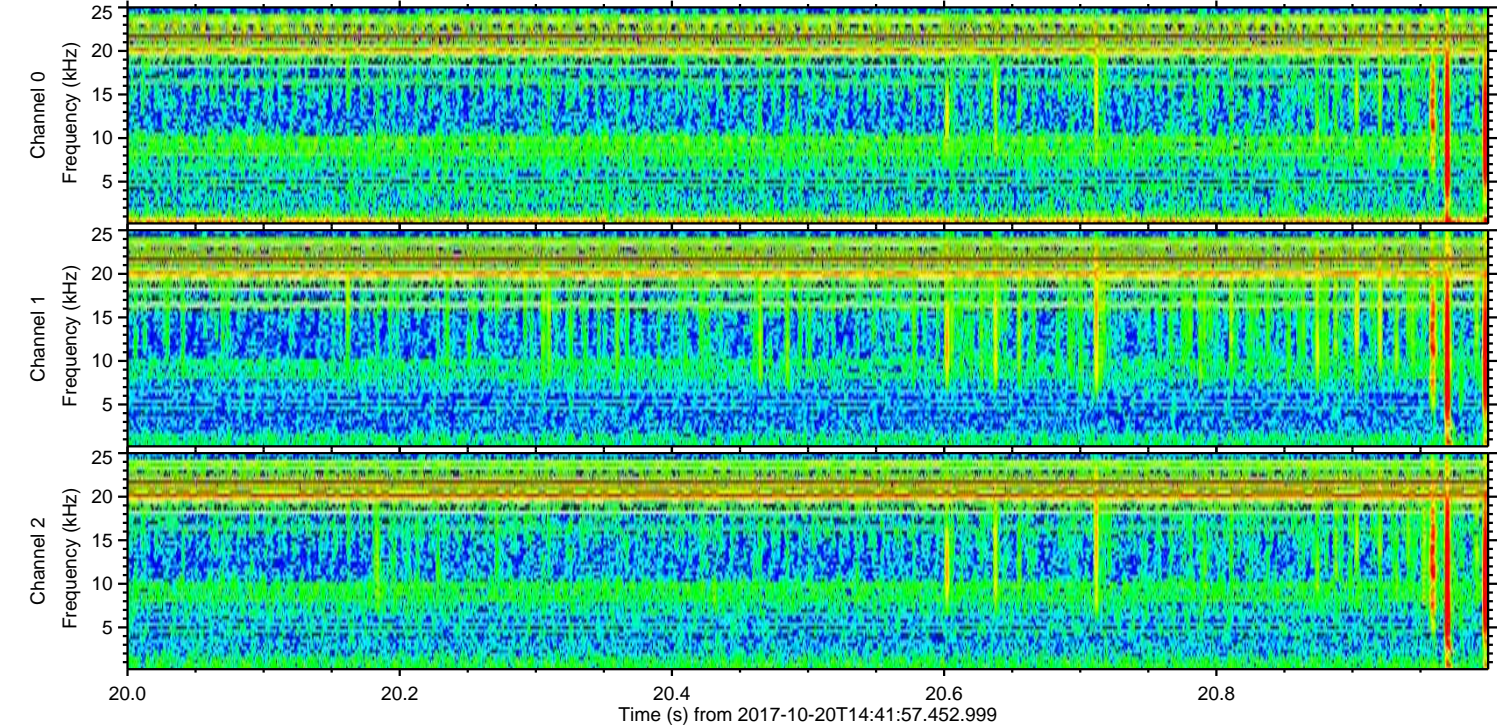
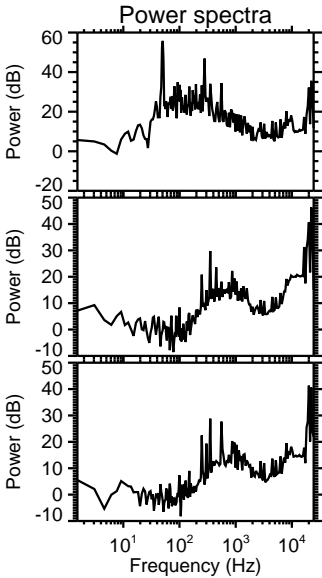
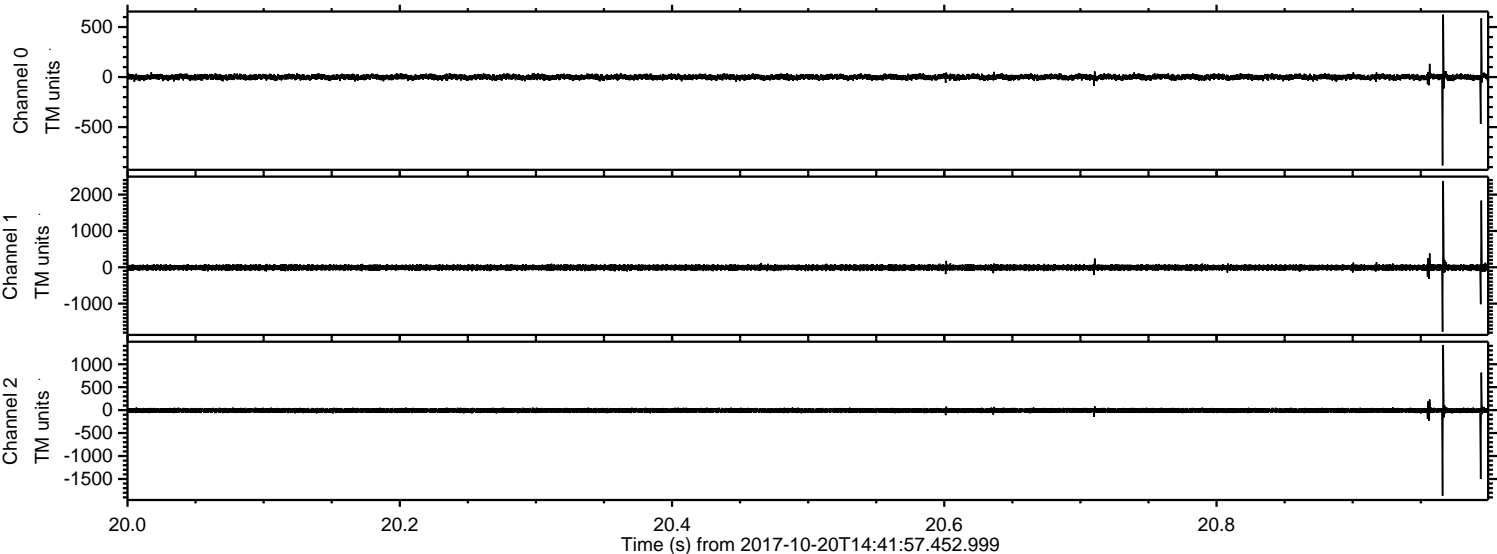

ELMAVAN 3D WAVEFORMS (Measured data sampled at 50 kHz) 51000 packets of 144 samples from 2017-10-20T14:41:57.452.999. Part 105/147

Processed Fri Oct 20 16:49:54 2017 by ELM ver.2012-10-06 from 001__elm20171020_144156__dat00.bin

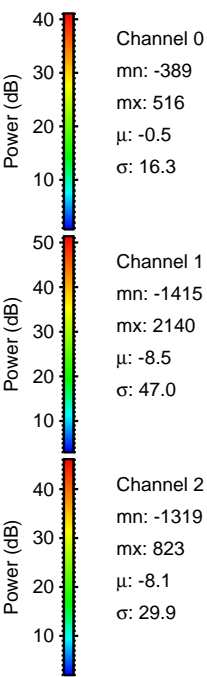
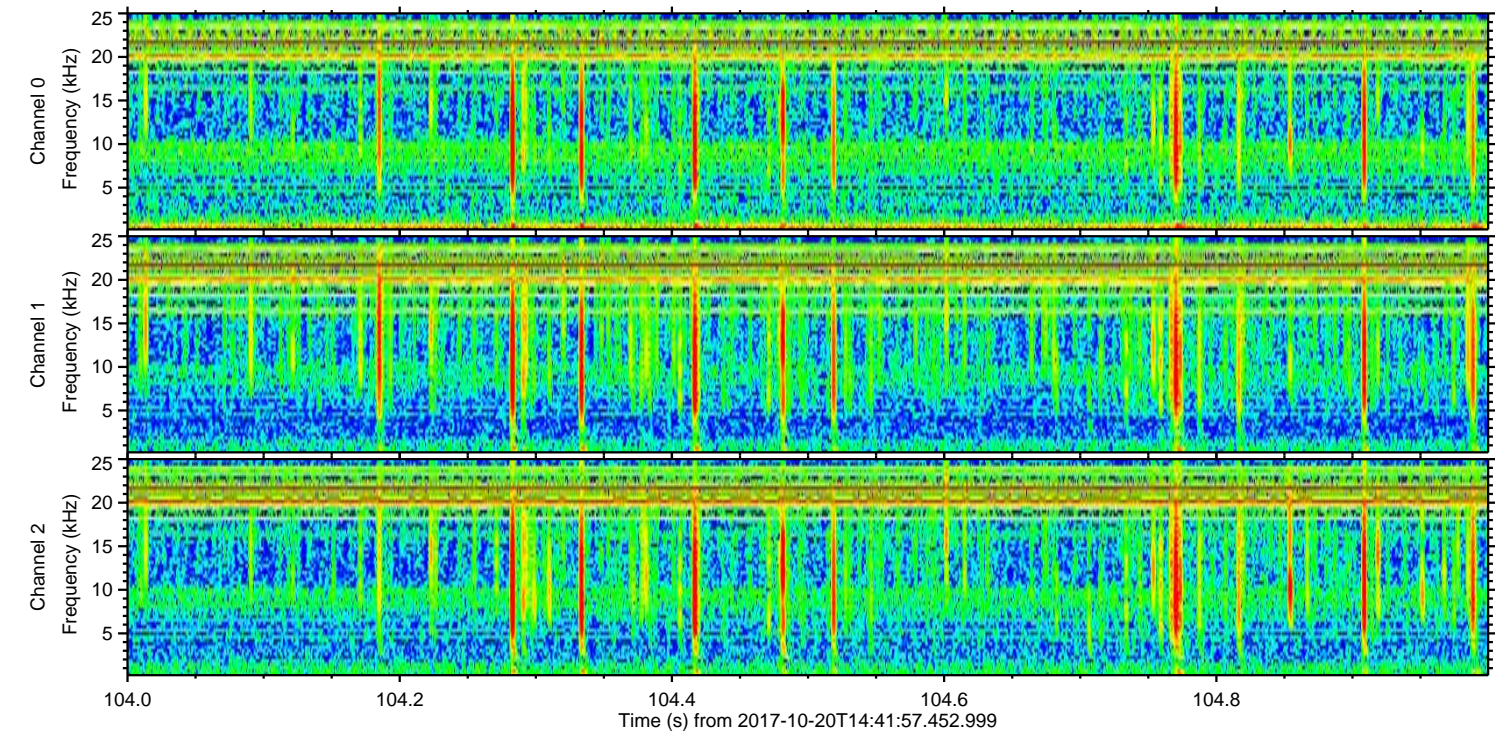
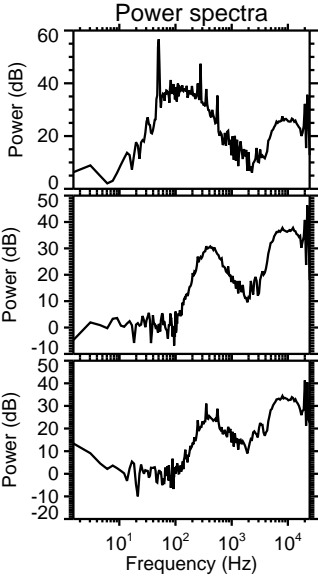
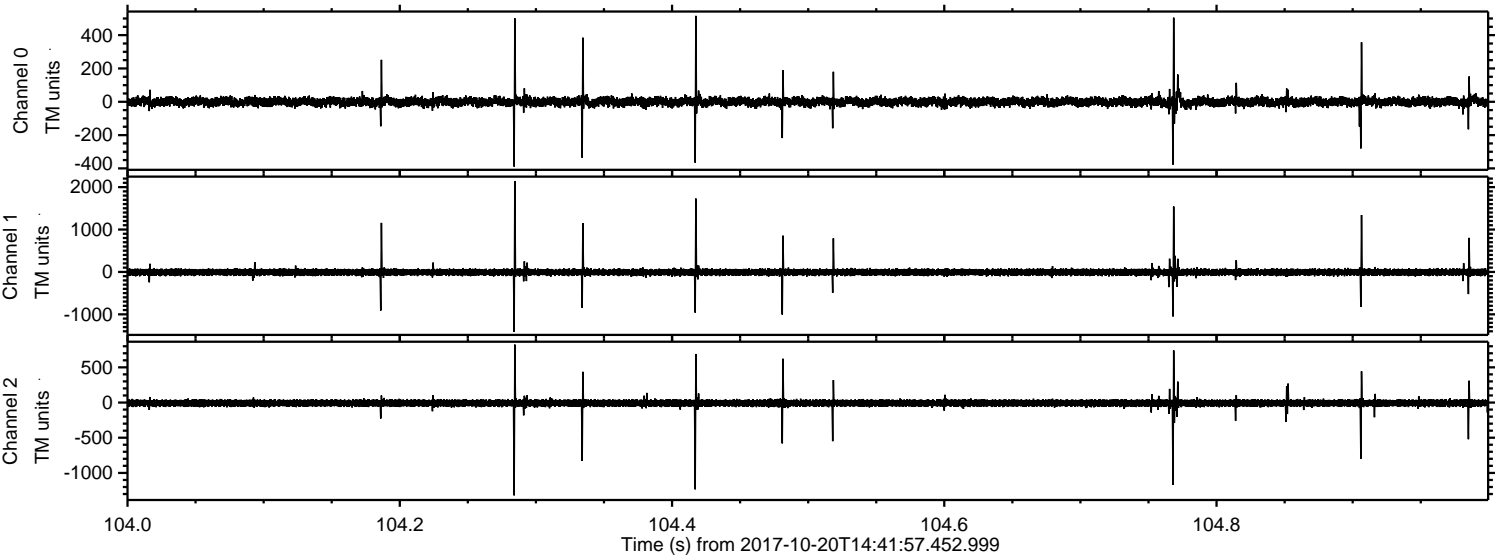

ELMAVAN 3D WAVEFORMS (Measured data sampled at 50 kHz) 51000 packets of 144 samples from 2017-10-20T14:41:57.452.999. Part 133/147

Processed Fri Oct 20 16:49:55 2017 by ELM ver.2012-10-06 from 001__elm20171020_144156__dat00.bin

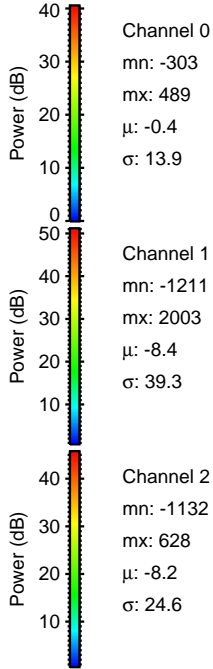
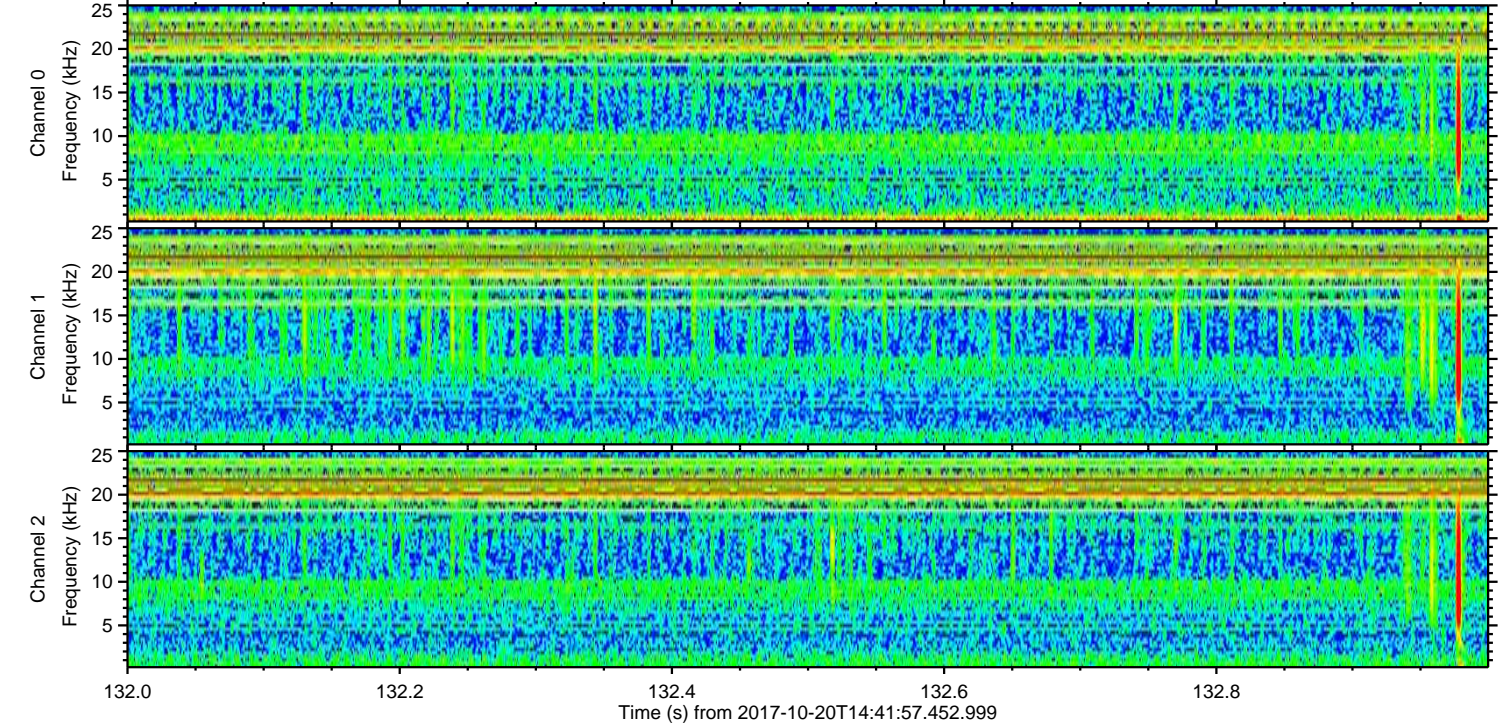
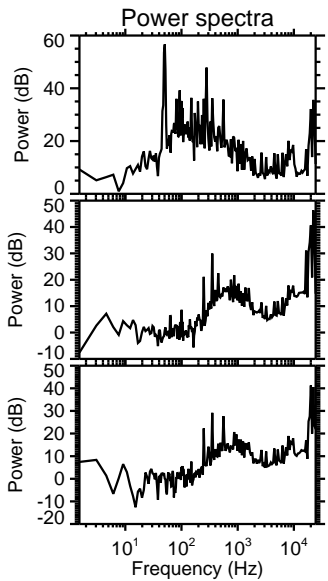
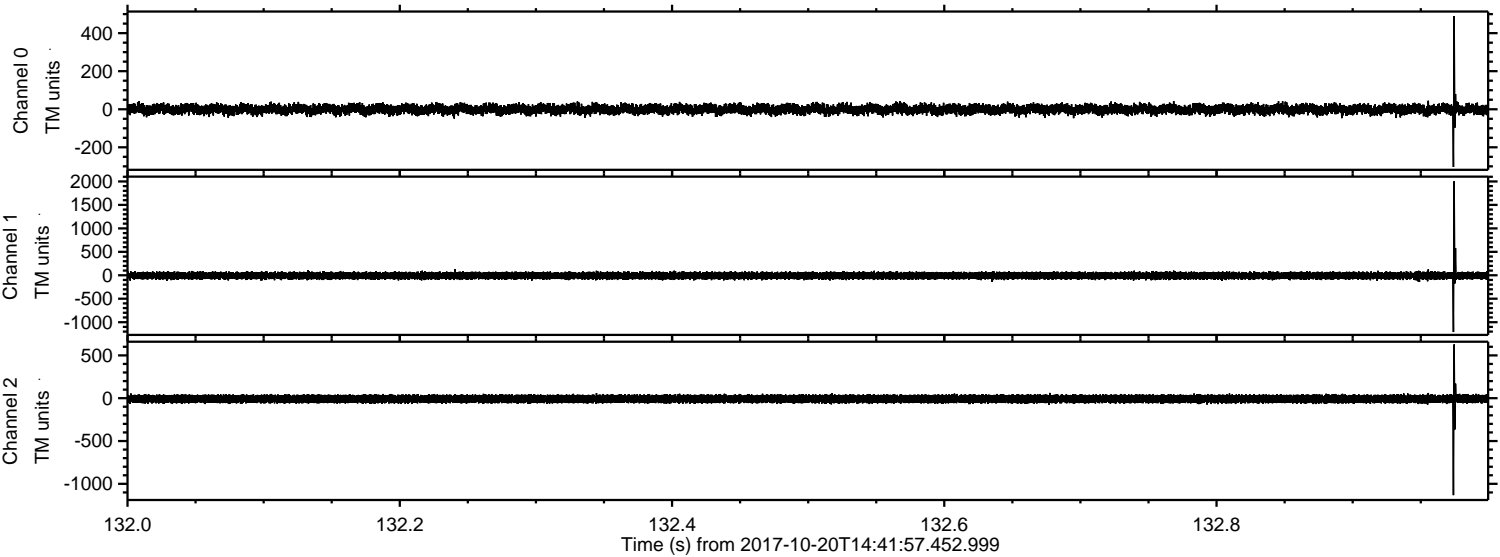

Channel 0
mn: -303
mx: 489
 μ : -0.4
 σ : 13.9

Channel 1
mn: -1211
mx: 2003
 μ : -8.4
 σ : 39.3

Channel 2
mn: -1132
mx: 628
 μ : -8.2
 σ : 24.6

Processed Fri Oct 20 16:49:55 2017 by ELM ver.2012-10-06 from 001__elm20171020_144156__dat00.bin

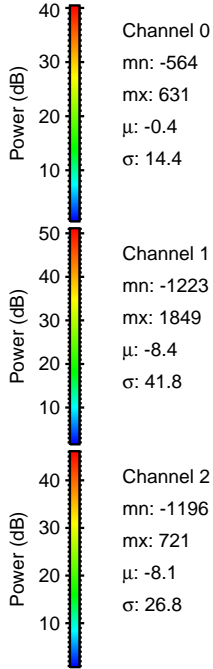
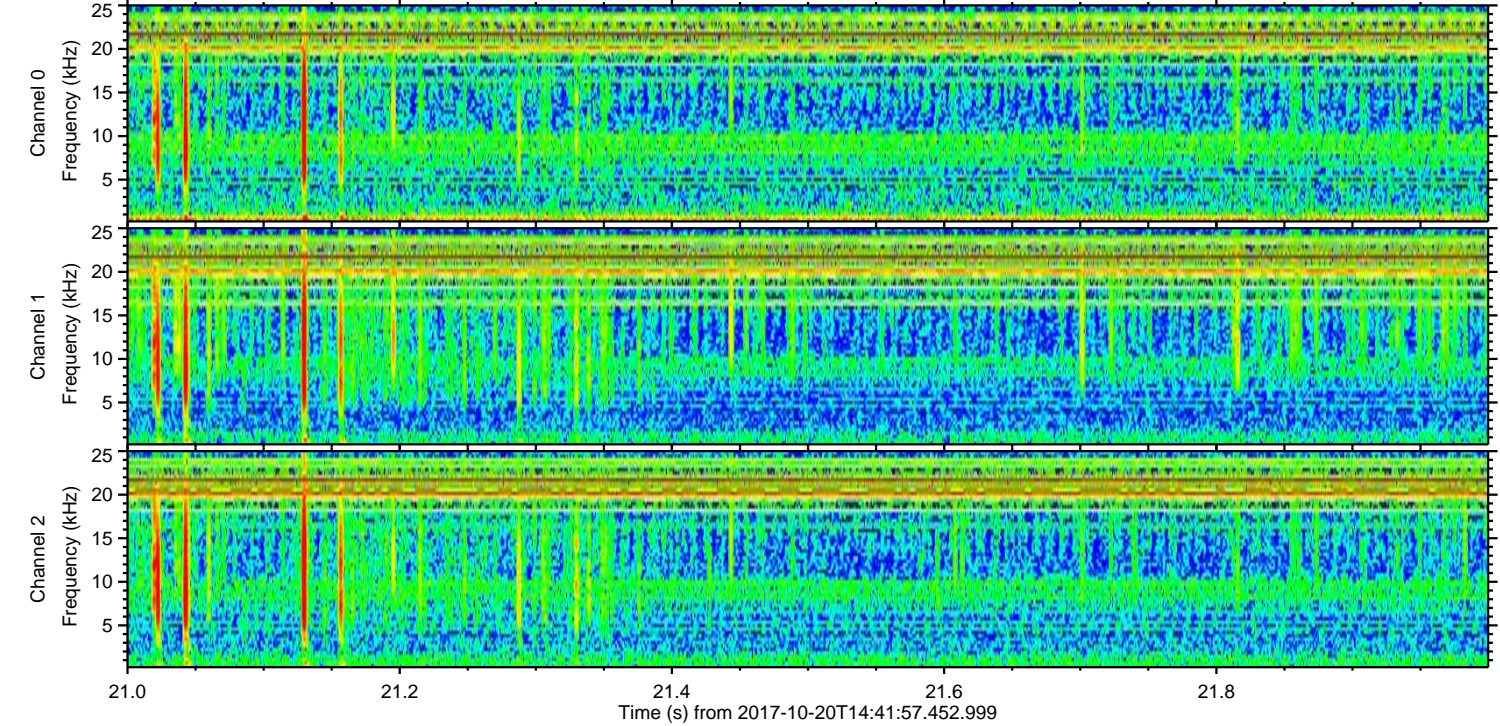
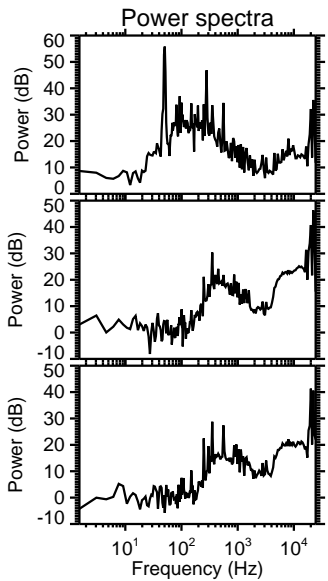
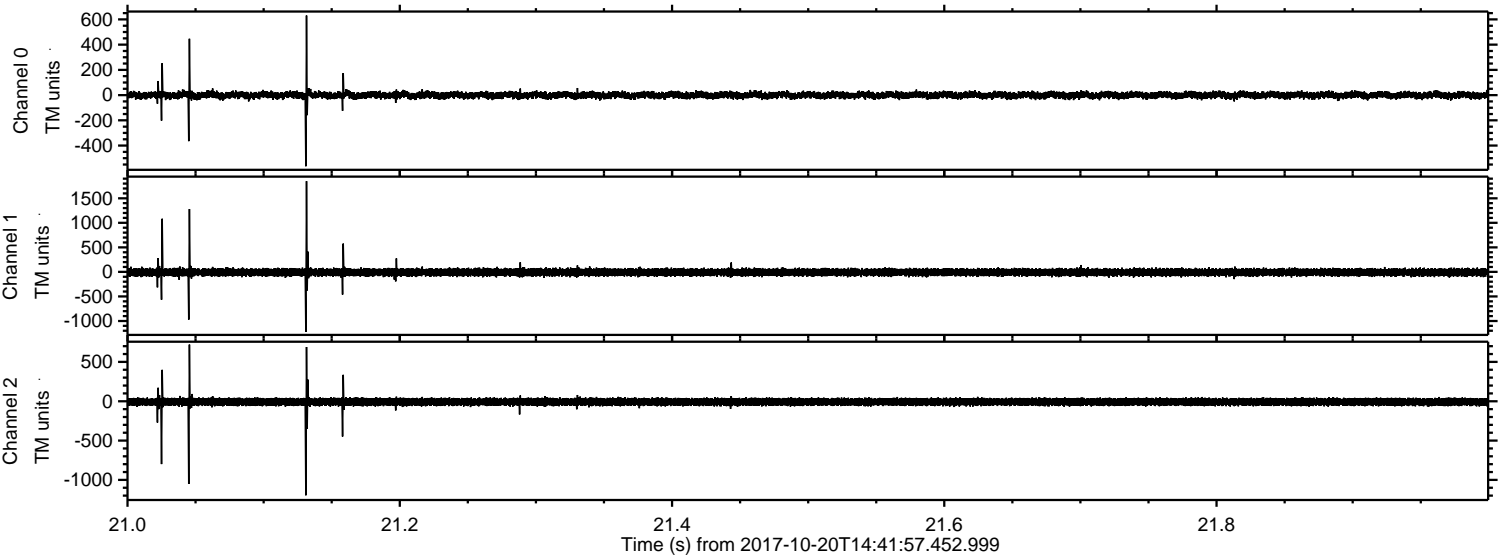

Processed Fri Oct 20 16:49:56 2017 by ELM ver.2012-10-06 from 001__elm20171020_144156__dat00.bin

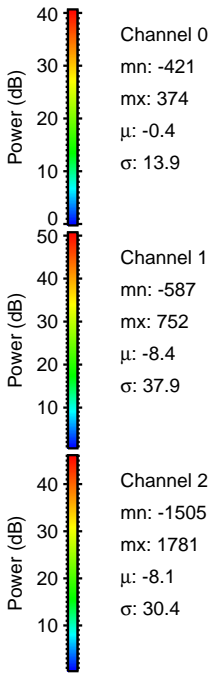
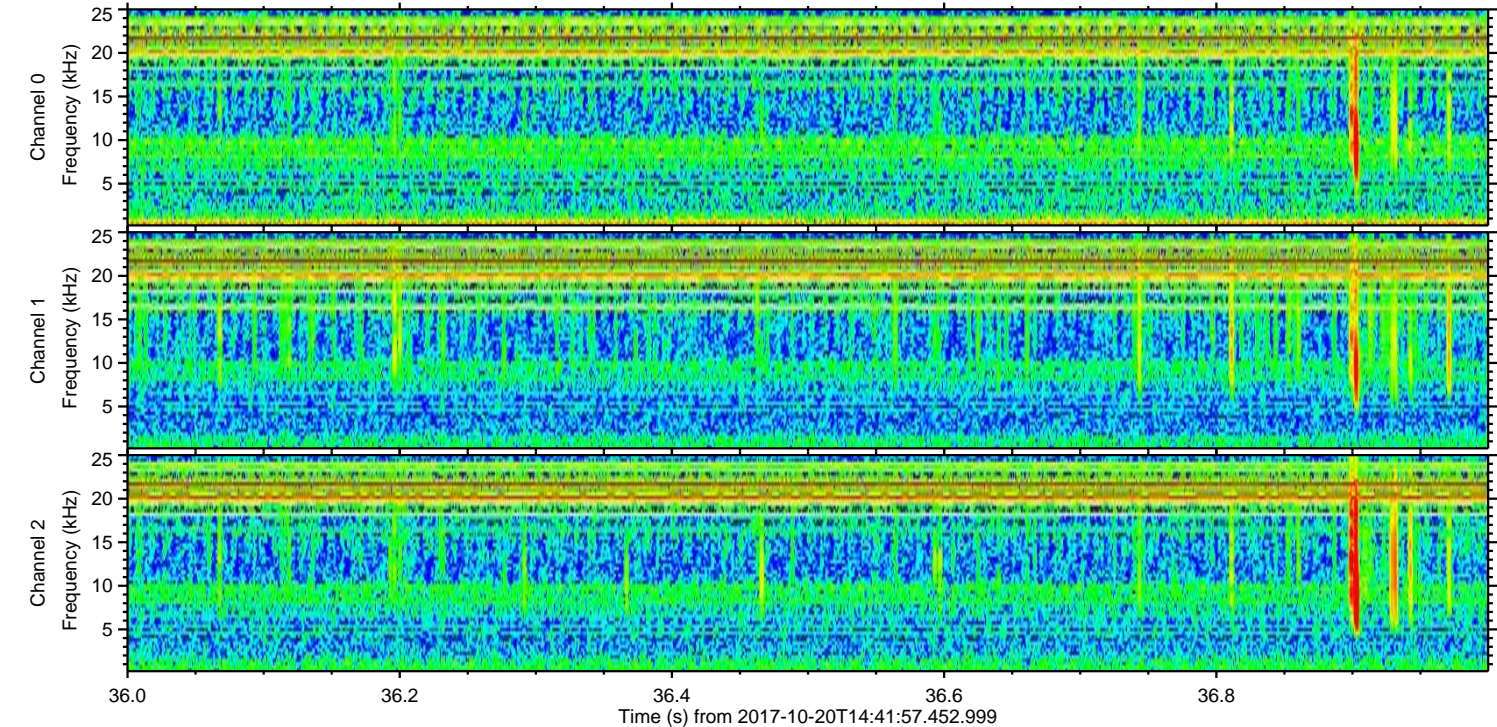
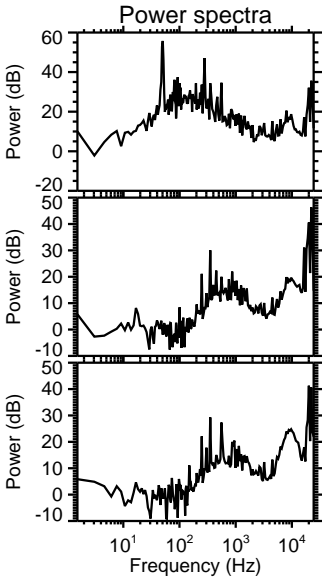
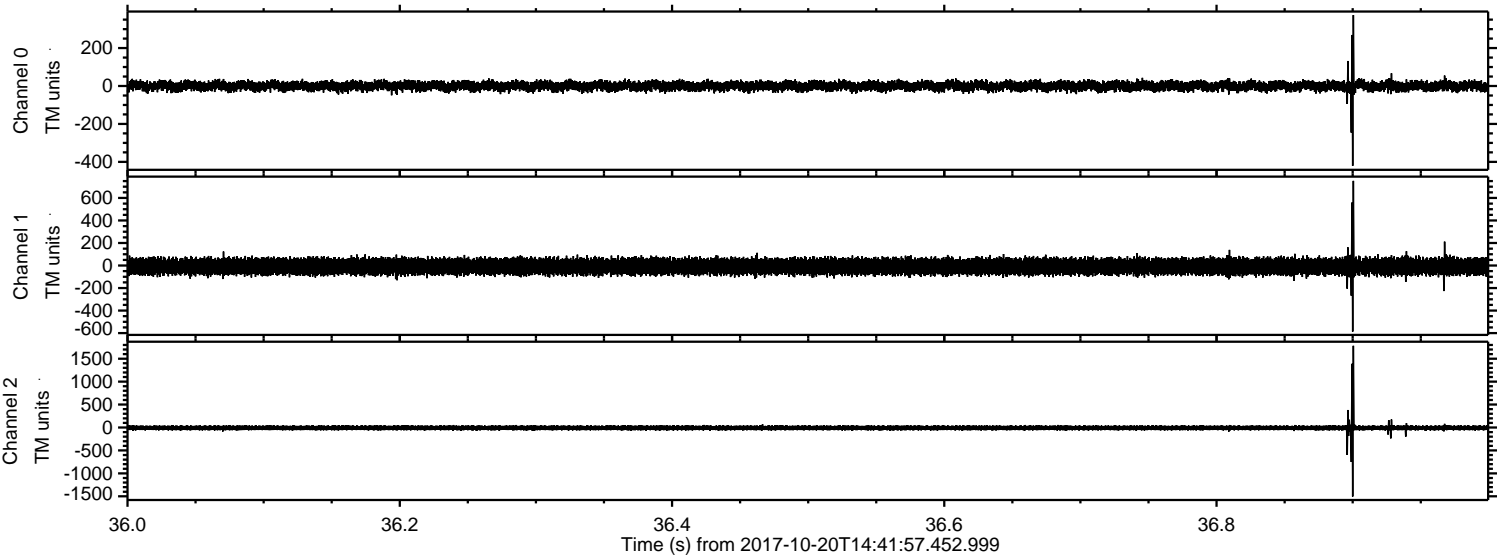

Channel 0

mn: -421
mx: 374
 μ : -0.4
 σ : 13.9

Channel 1

mn: -587
mx: 752
 μ : -8.4
 σ : 37.9

Channel 2

mn: -1505
mx: 1781
 μ : -8.1
 σ : 30.4

Processed Fri Oct 20 16:49:57 2017 by ELM ver.2012-10-06 from 001__elm20171020_144156__dat00.bin

