

ELMAVAN 3D WAVEFORMS (Measured data sampled at 50 kHz) 51000 packets of 144 samples from 2017-10-20T12:51:52.612.999.

Processed Fri Oct 20 14:59:21 2017 by ELM ver.2012-10-06 from 001__elm20171020_125151__dat00.bin

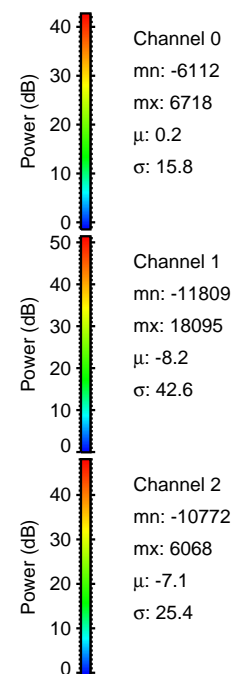

Processed Fri Oct 20 14:59:28 2017 by ELM ver.2012-10-06 from 001__elm20171020_125151__dat00.bin

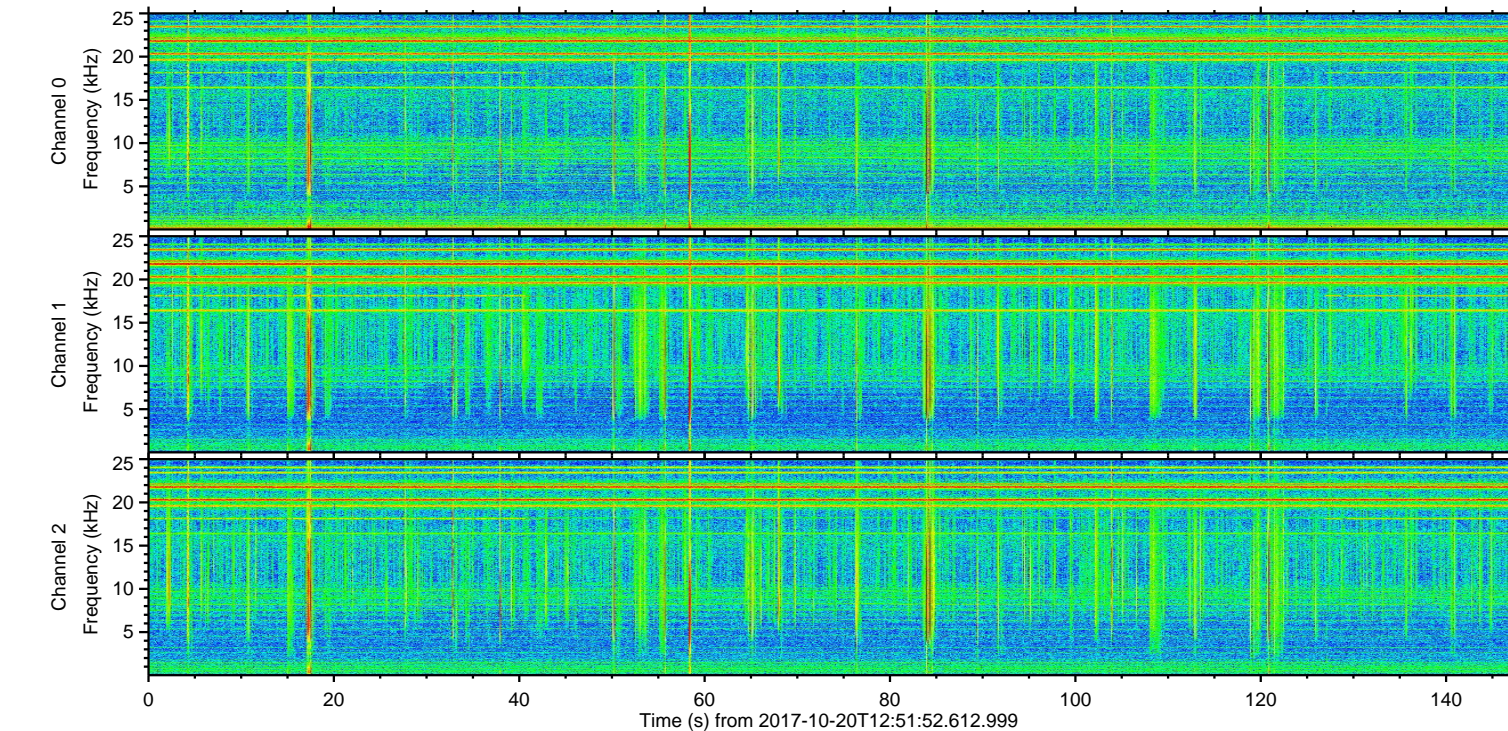
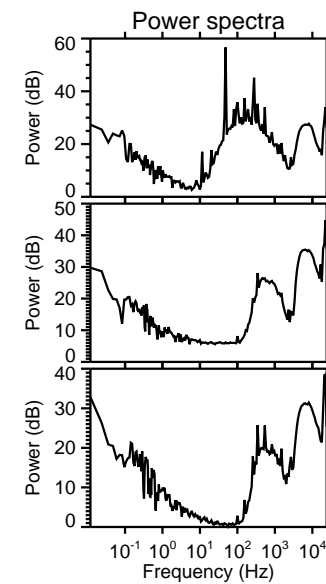
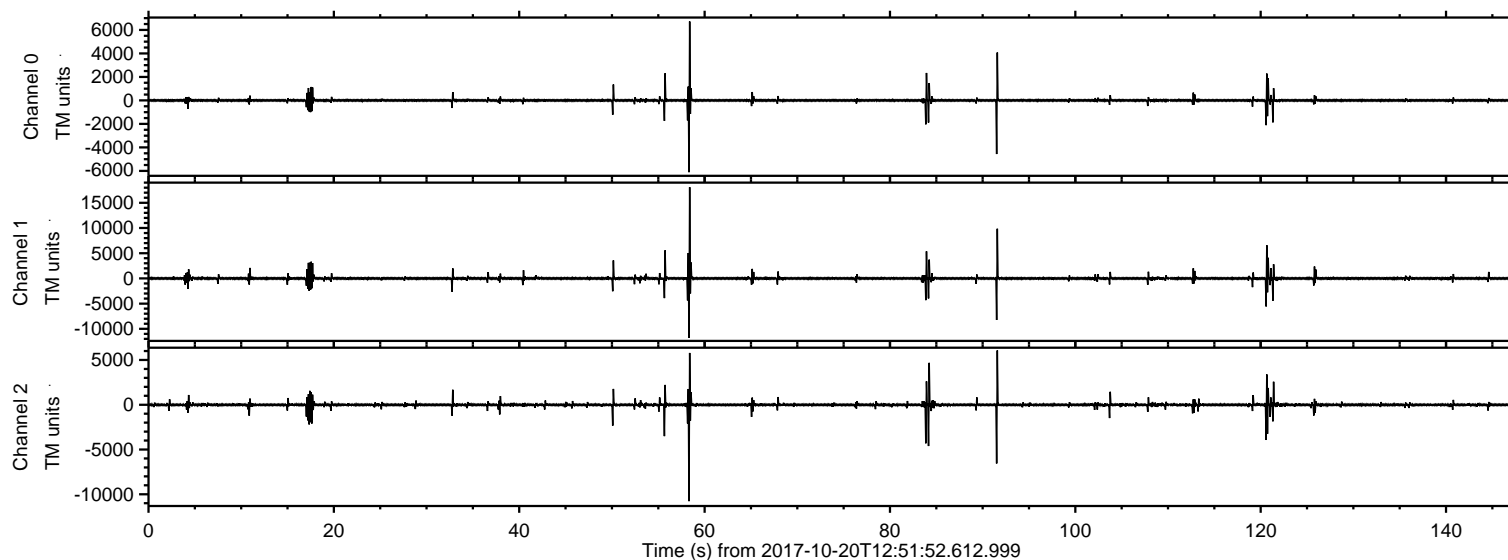
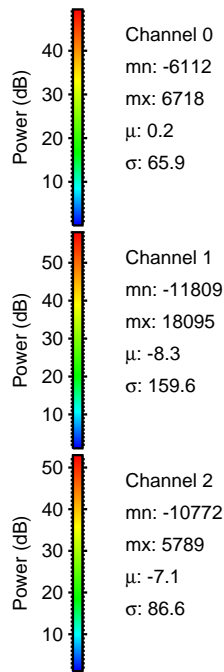
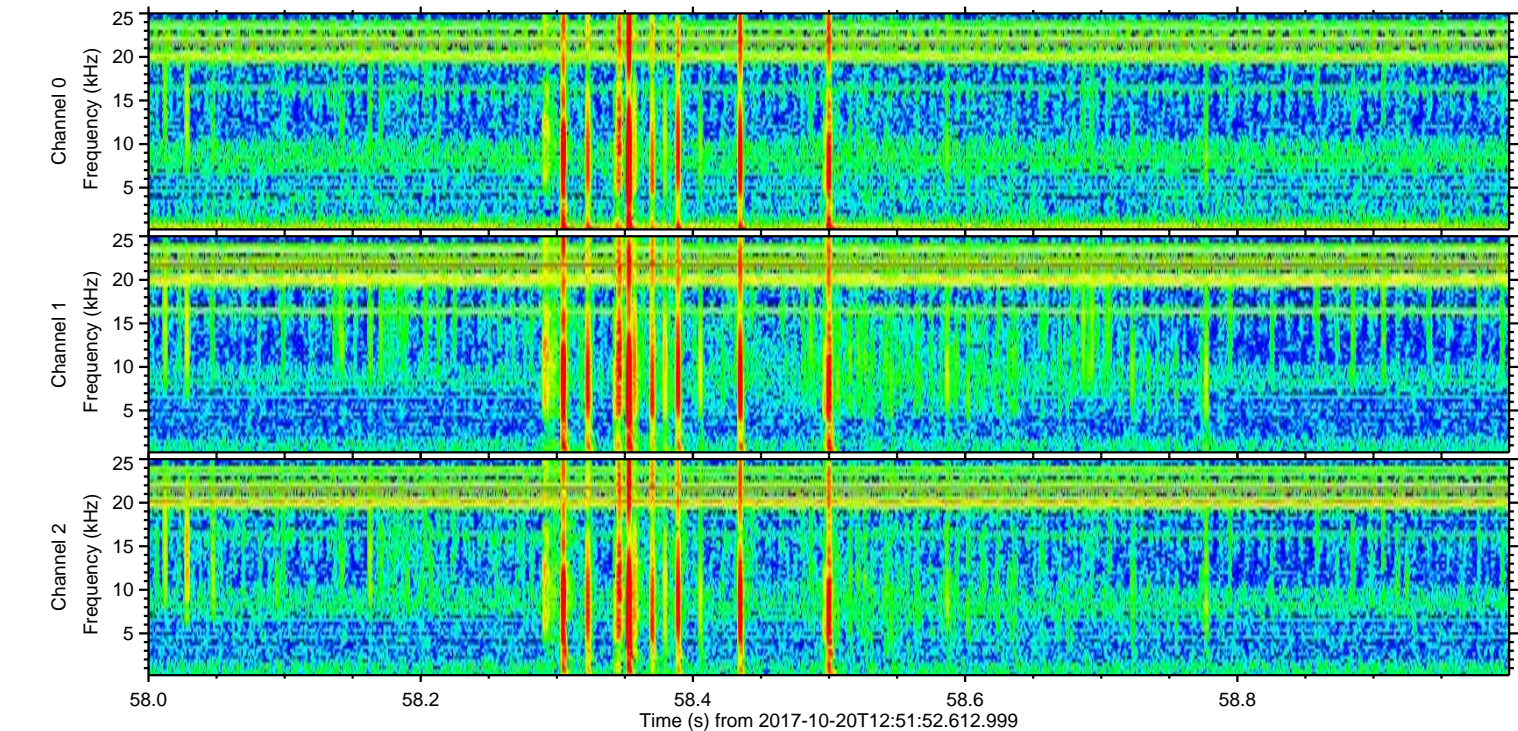
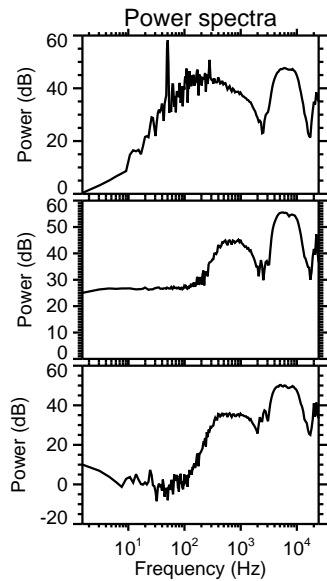
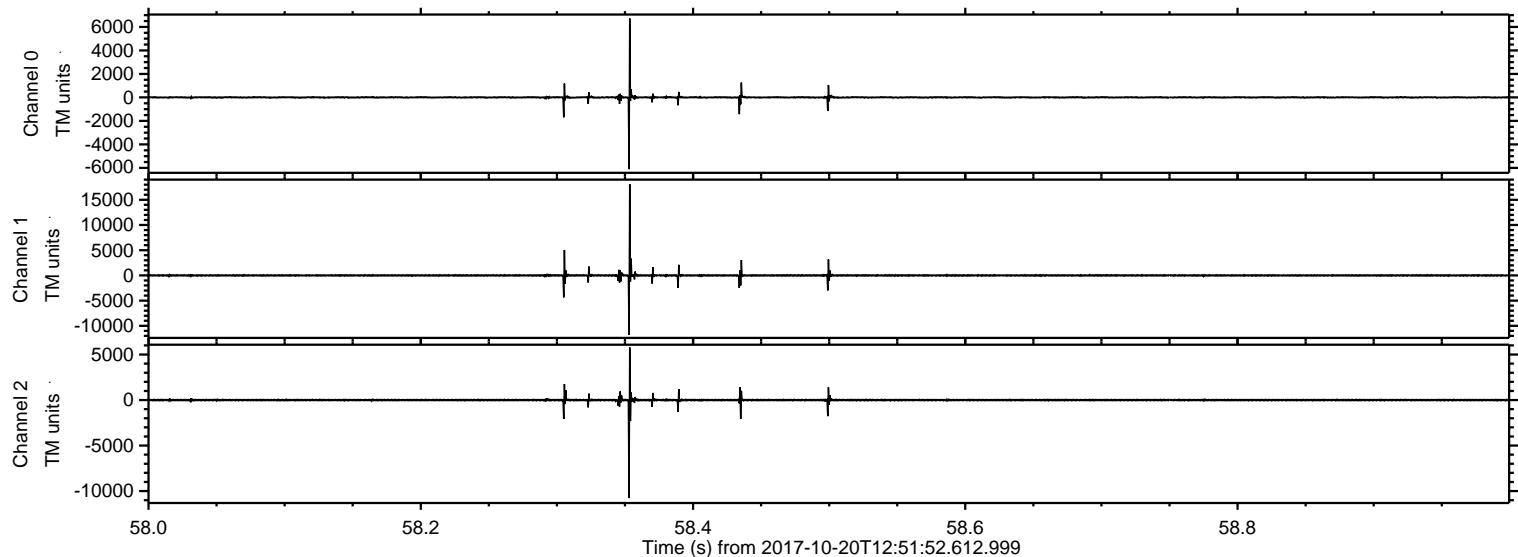

Processed Fri Oct 20 14:59:29 2017 by ELM ver.2012-10-06 from 001__elm20171020_125151__dat00.bin

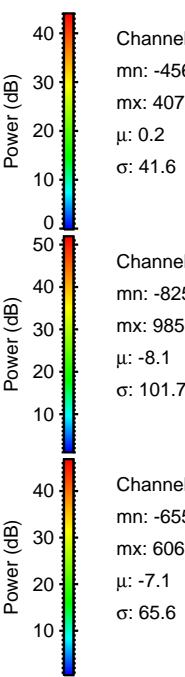
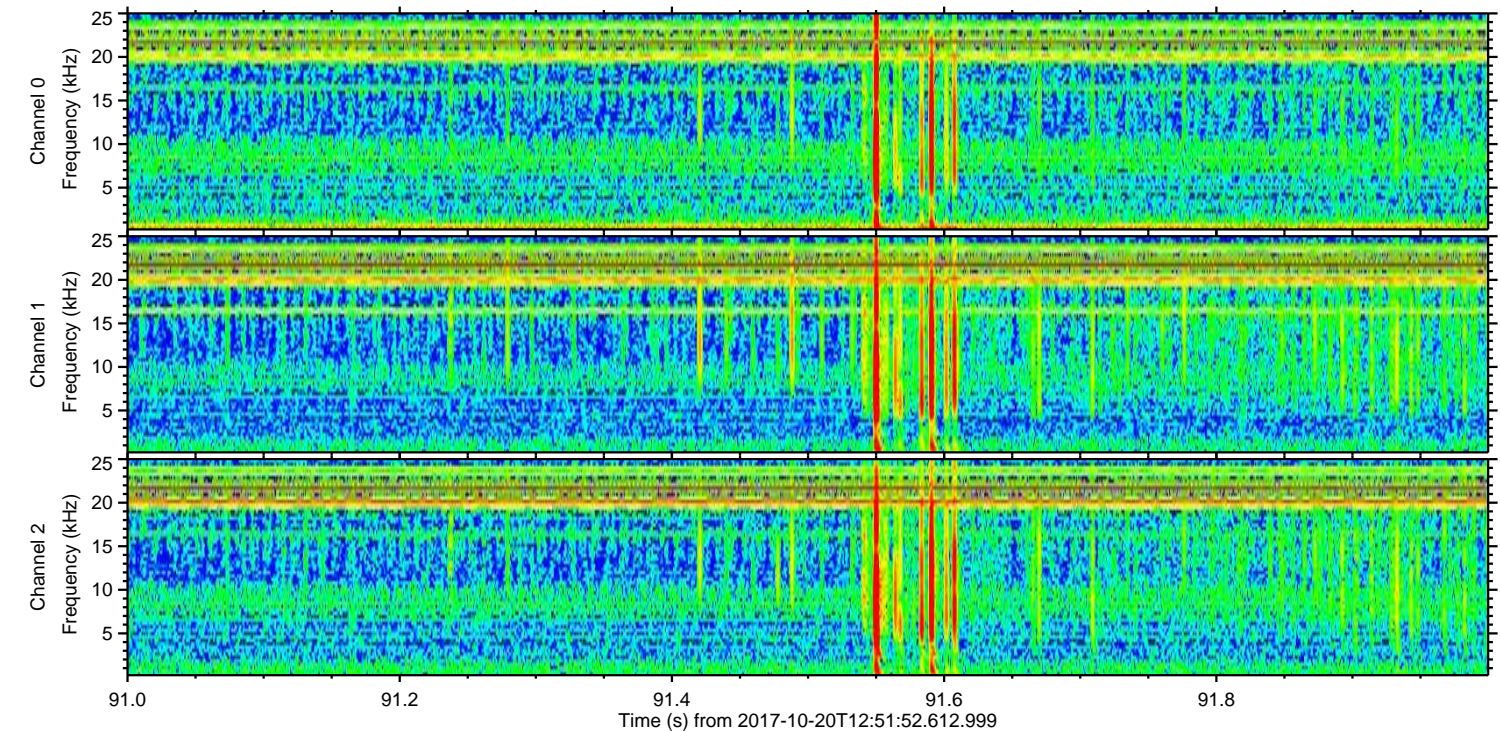
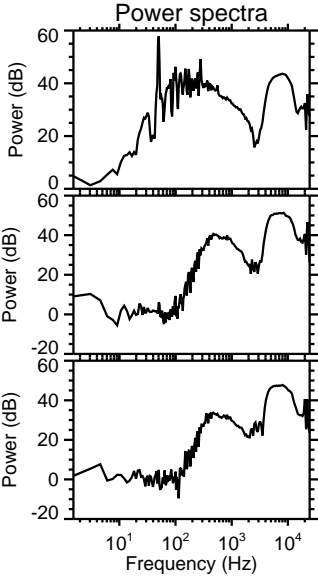
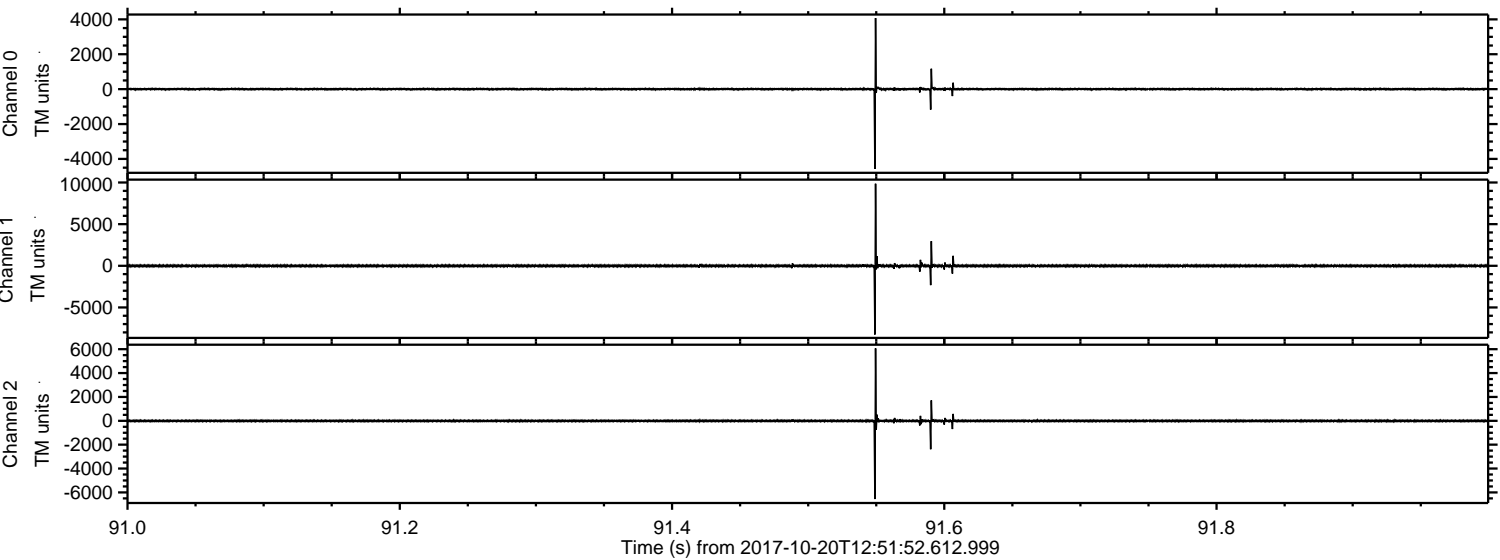

ELMAVAN 3D WAVEFORMS (Measured data sampled at 50 kHz) 51000 packets of 144 samples from 2017-10-20T12:51:52.612.999. Part 121/147

Processed Fri Oct 20 14:59:29 2017 by ELM ver.2012-10-06 from 001__elm20171020_125151__dat00.bin

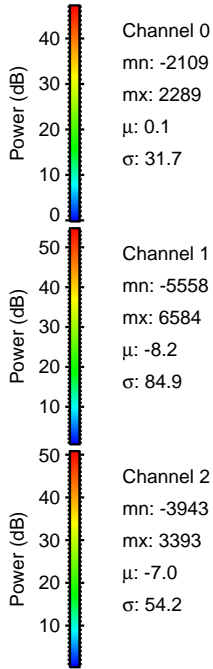
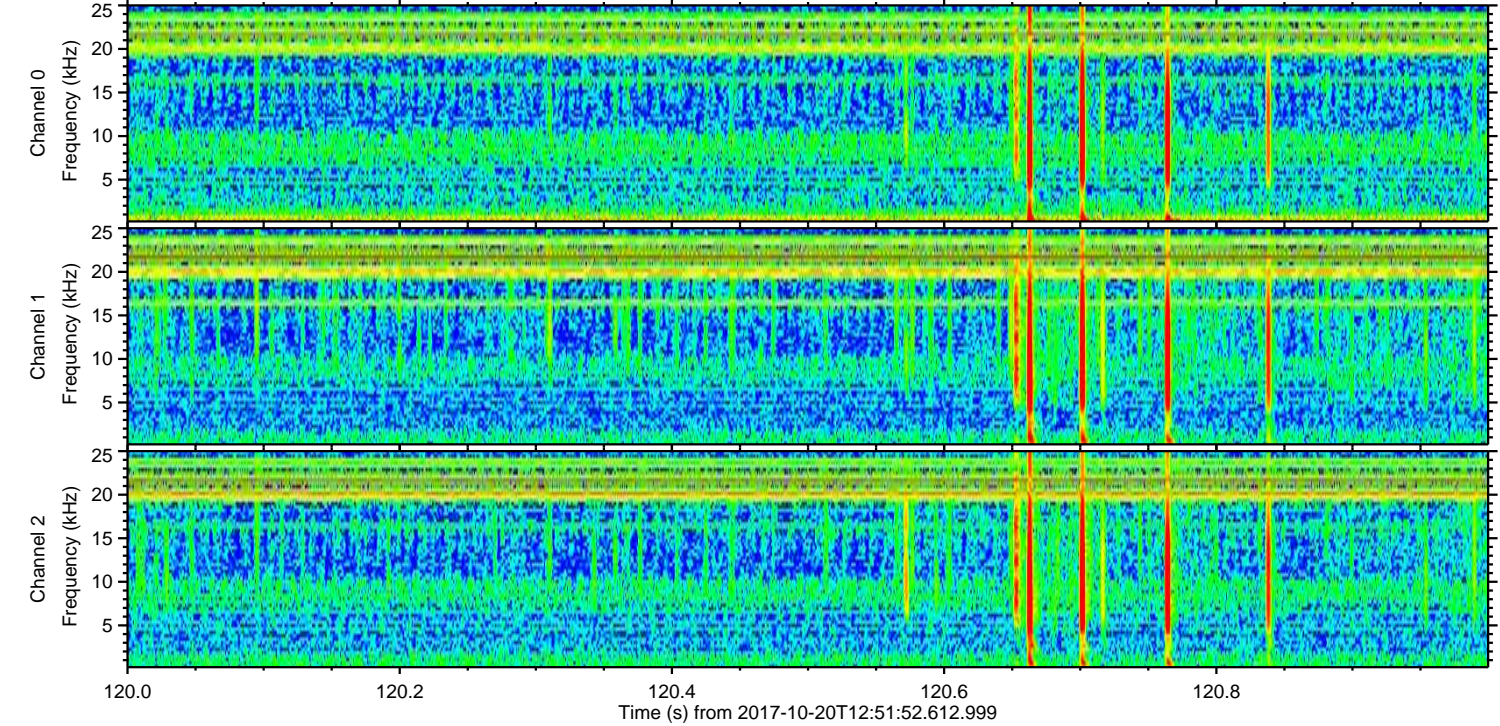
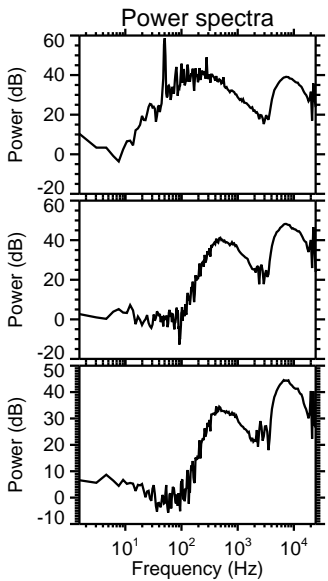
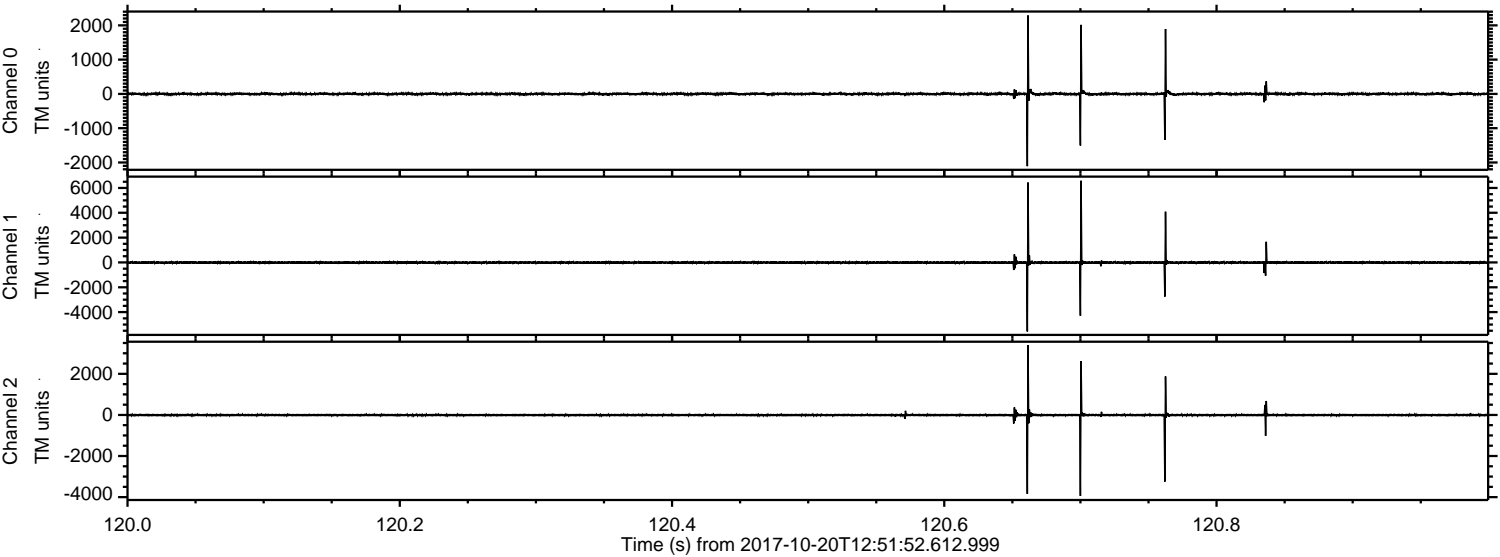

Channel 0
mn: -2109
mx: 2289
 μ : 0.1
 σ : 31.7

Channel 1
mn: -5558
mx: 6584
 μ : -8.2
 σ : 84.9

Channel 2
mn: -3943
mx: 3393
 μ : -7.0
 σ : 54.2

Processed Fri Oct 20 14:59:30 2017 by ELM ver.2012-10-06 from 001__elm20171020_125151__dat00.bin

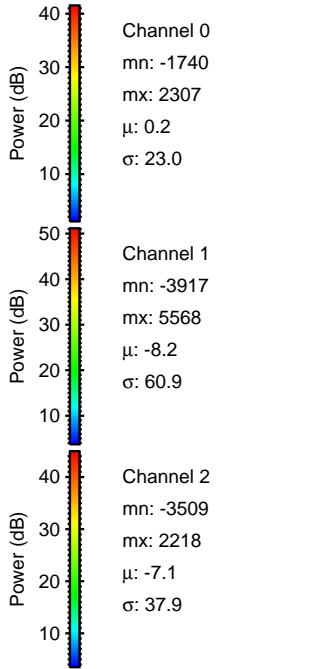
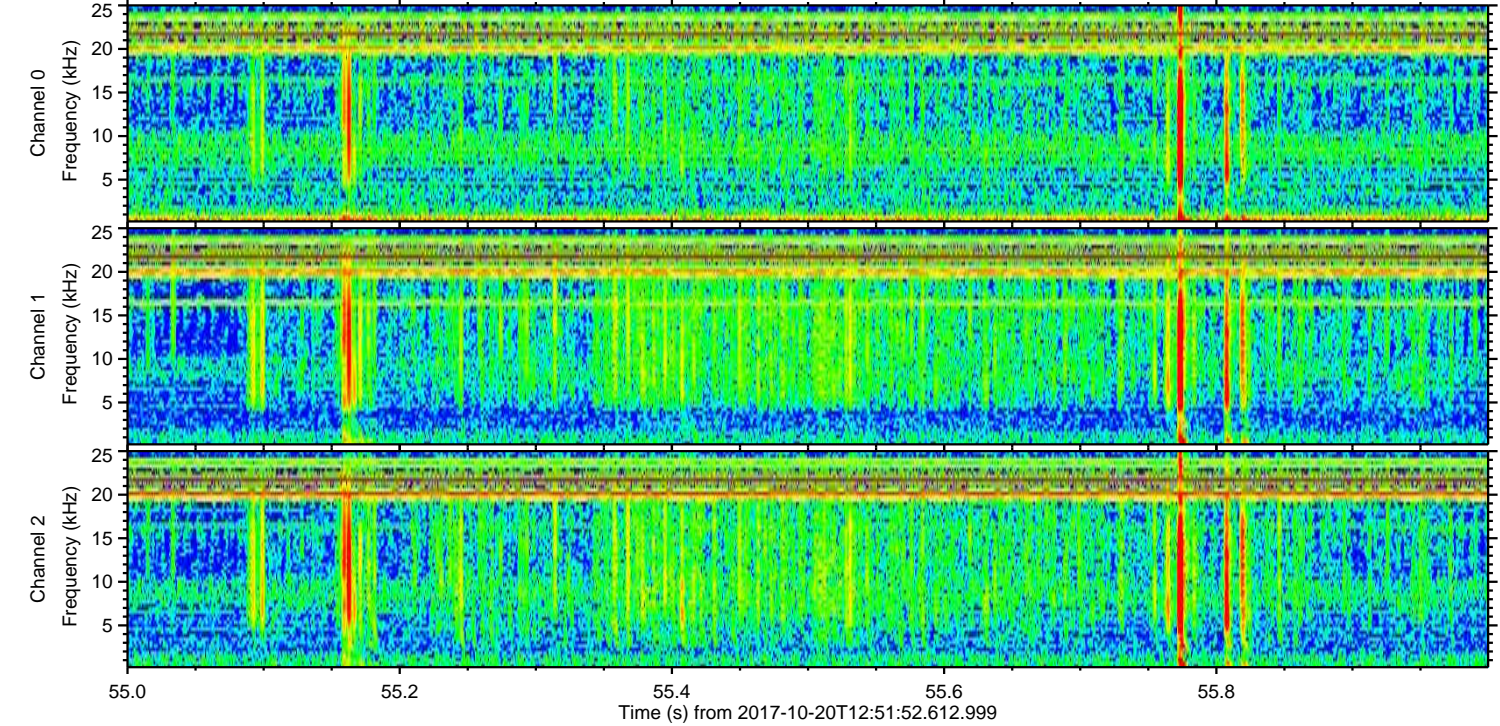
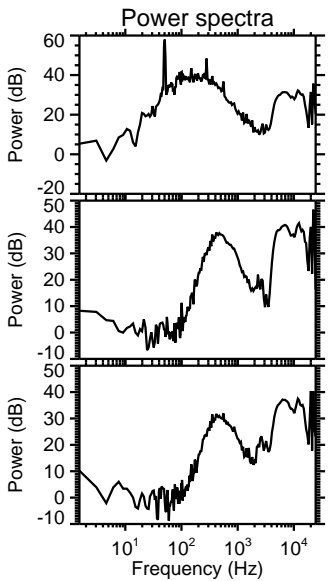
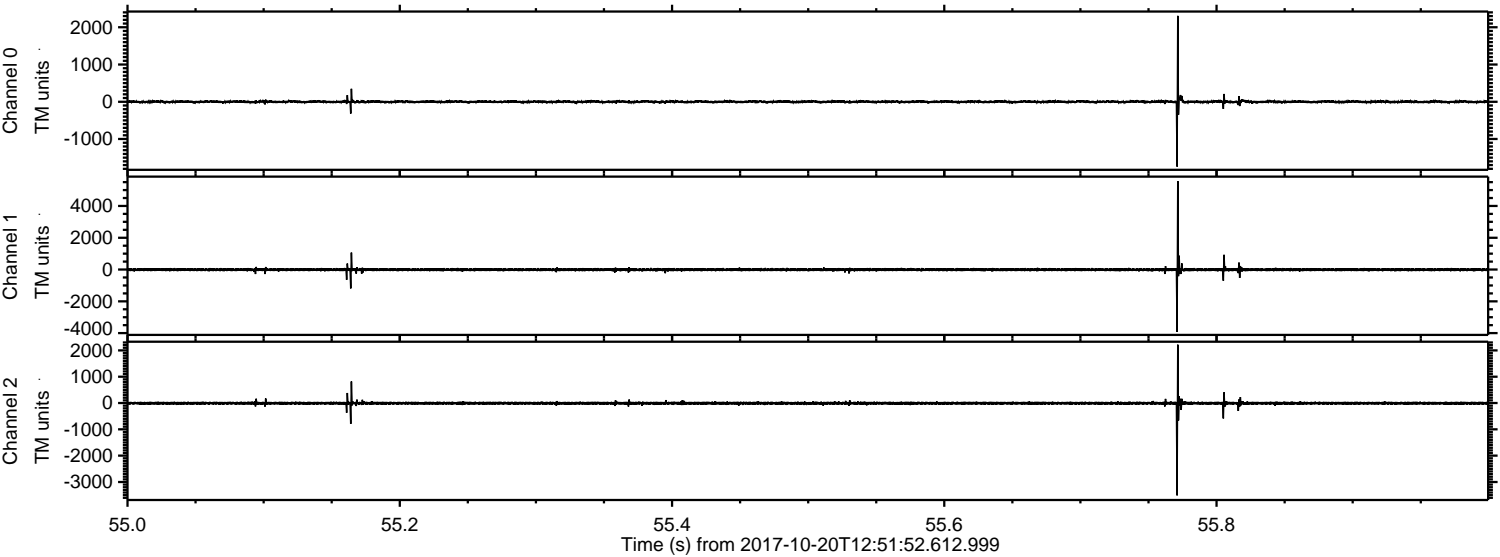

Processed Fri Oct 20 14:59:31 2017 by ELM ver.2012-10-06 from 001__elm20171020_125151__dat00.bin

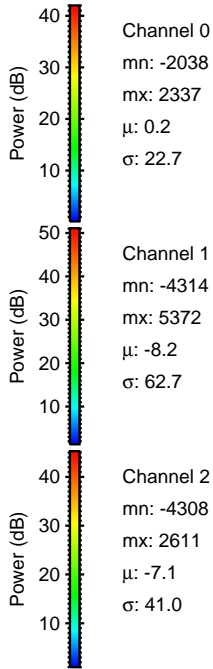
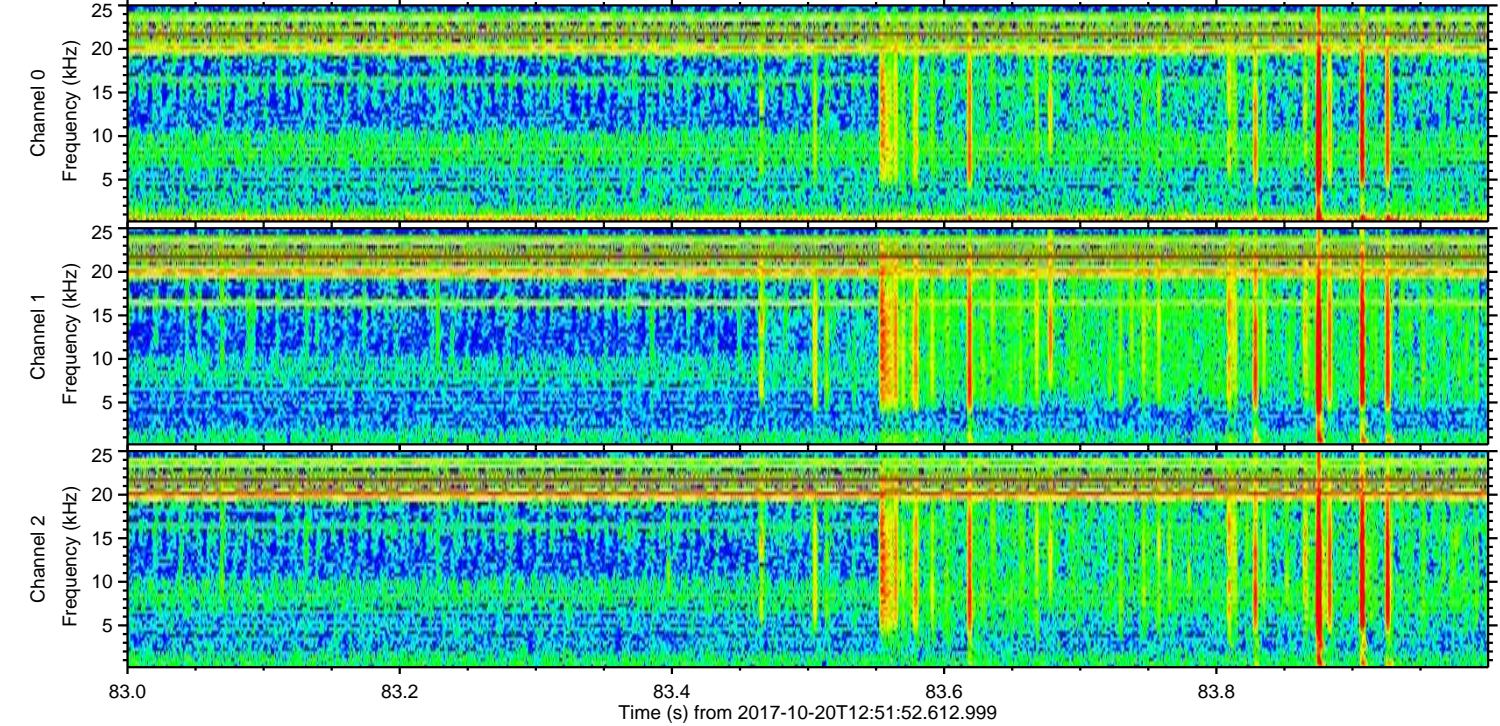
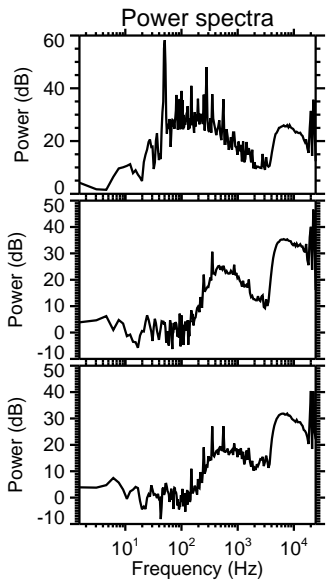
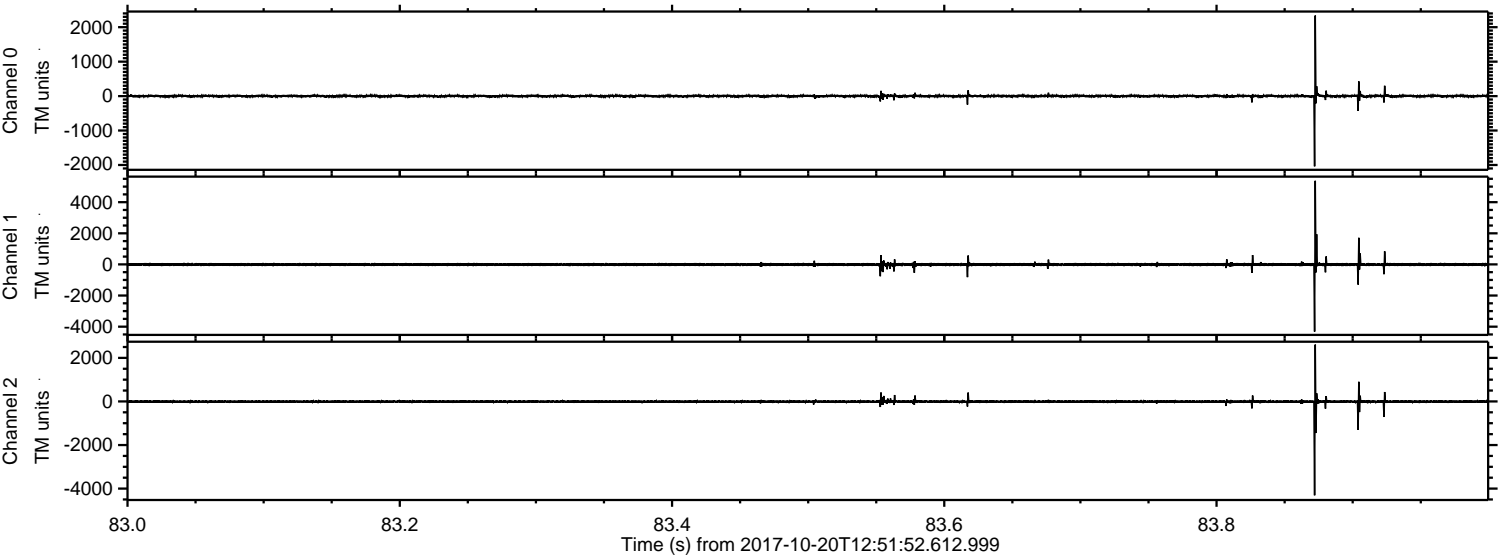

Channel 0
mn: -2038
mx: 2337
 μ : 0.2
 σ : 22.7

Channel 1
mn: -4314
mx: 5372
 μ : -8.2
 σ : 62.7

Channel 2
mn: -4308
mx: 2611
 μ : -7.1
 σ : 41.0

Processed Fri Oct 20 14:59:31 2017 by ELM ver.2012-10-06 from 001__elm20171020_125151__dat00.bin

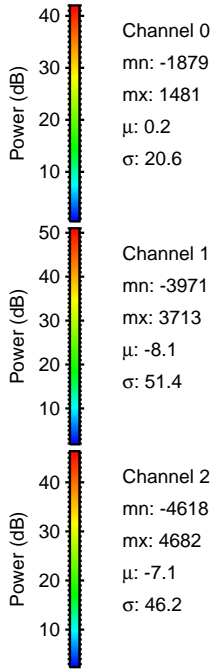
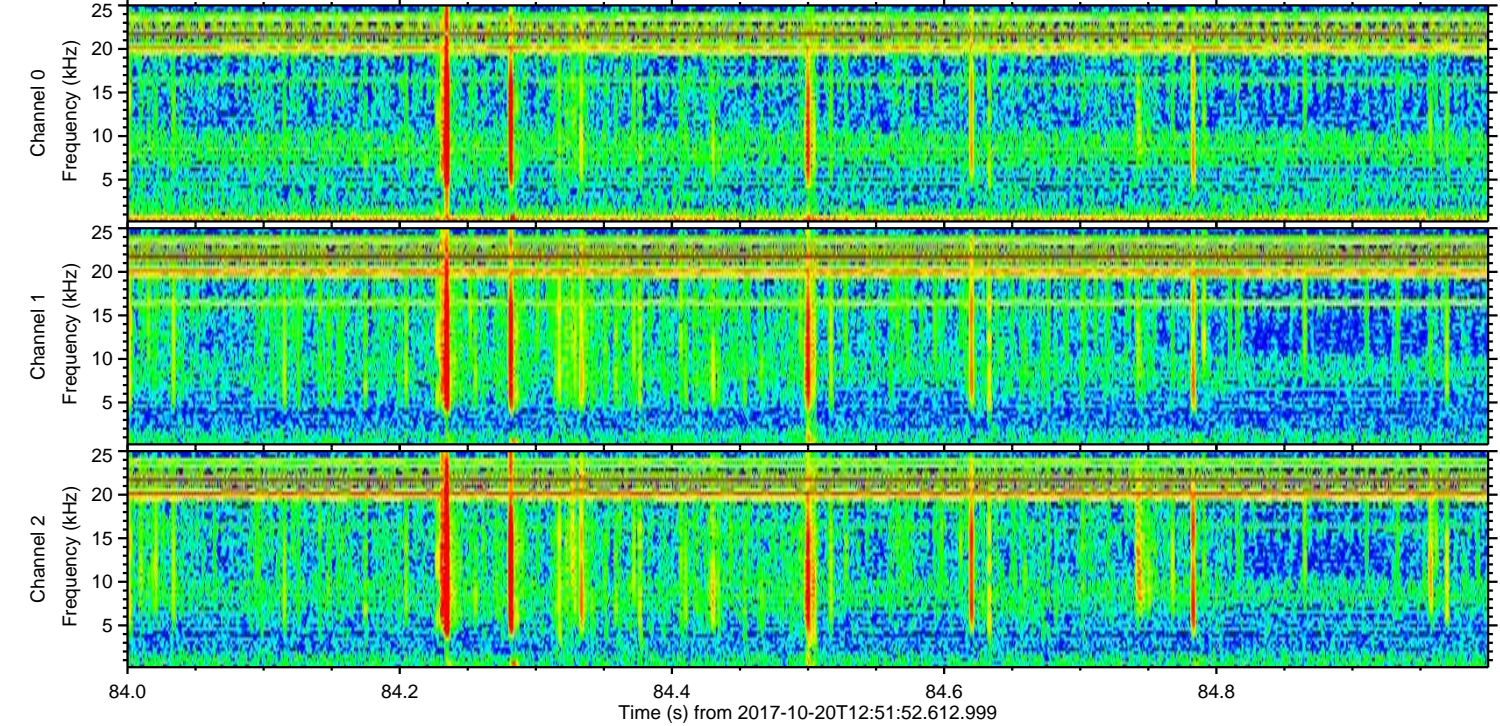
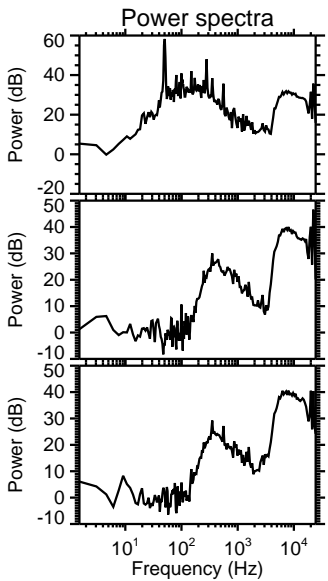
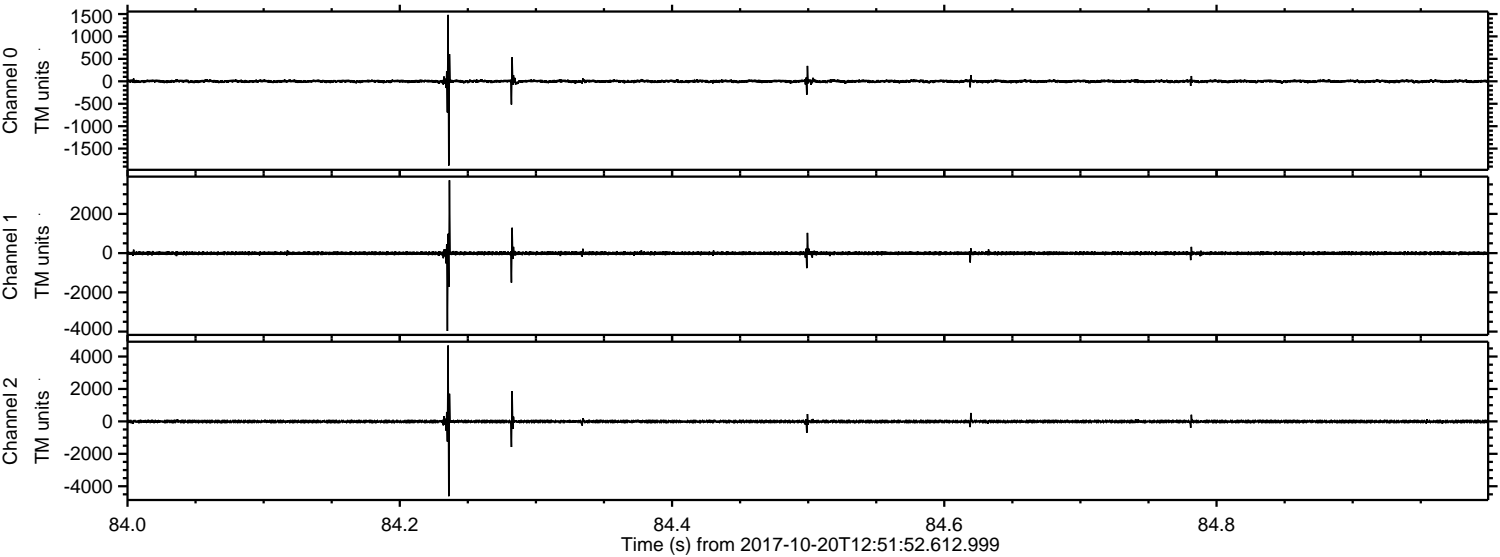

ELMAVAN 3D WAVEFORMS (Measured data sampled at 50 kHz) 51000 packets of 144 samples from 2017-10-20T12:51:52.612.999. Part 122/147

Processed Fri Oct 20 14:59:32 2017 by ELM ver.2012-10-06 from 001__elm20171020_125151__dat00.bin

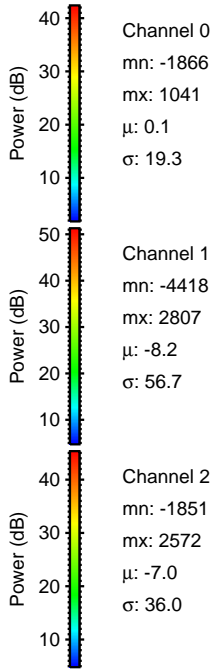
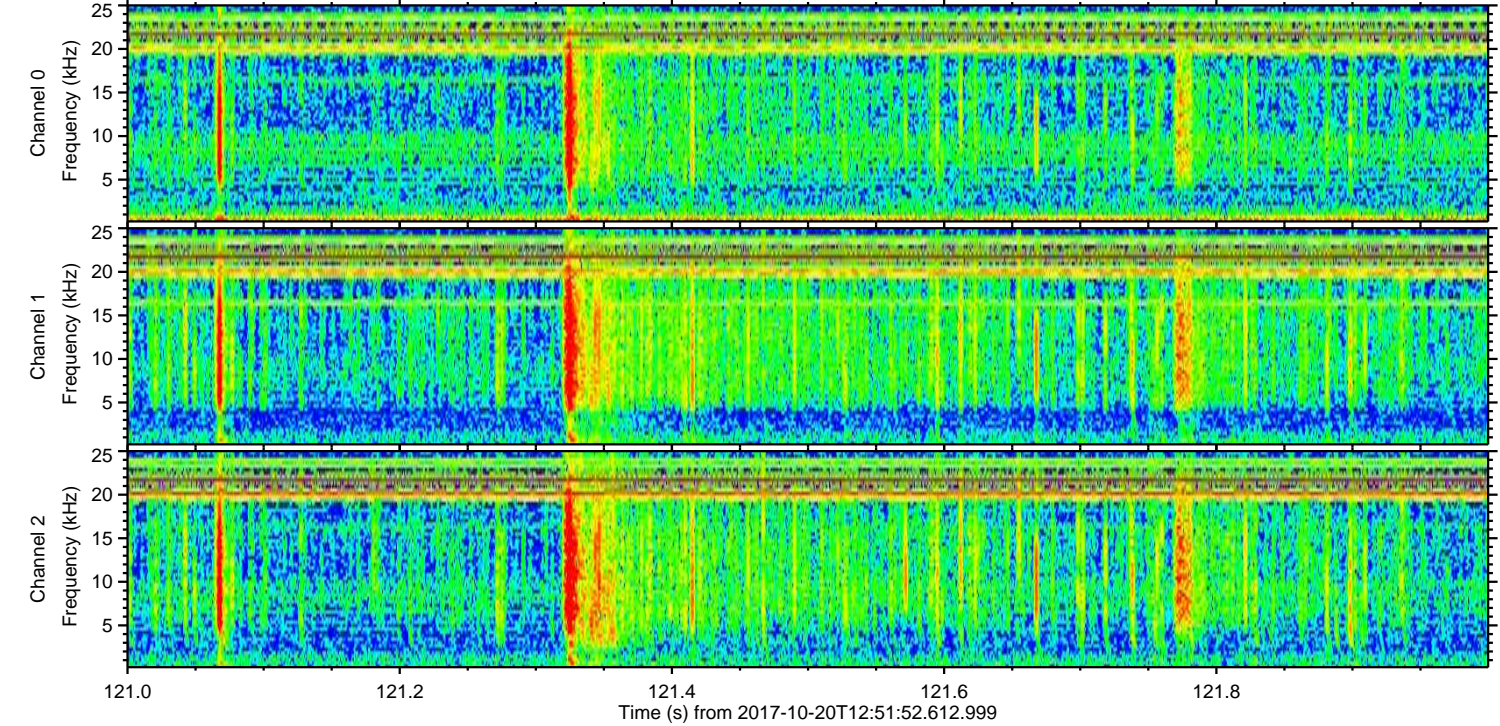
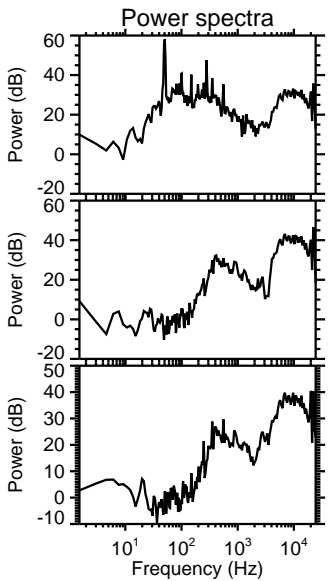
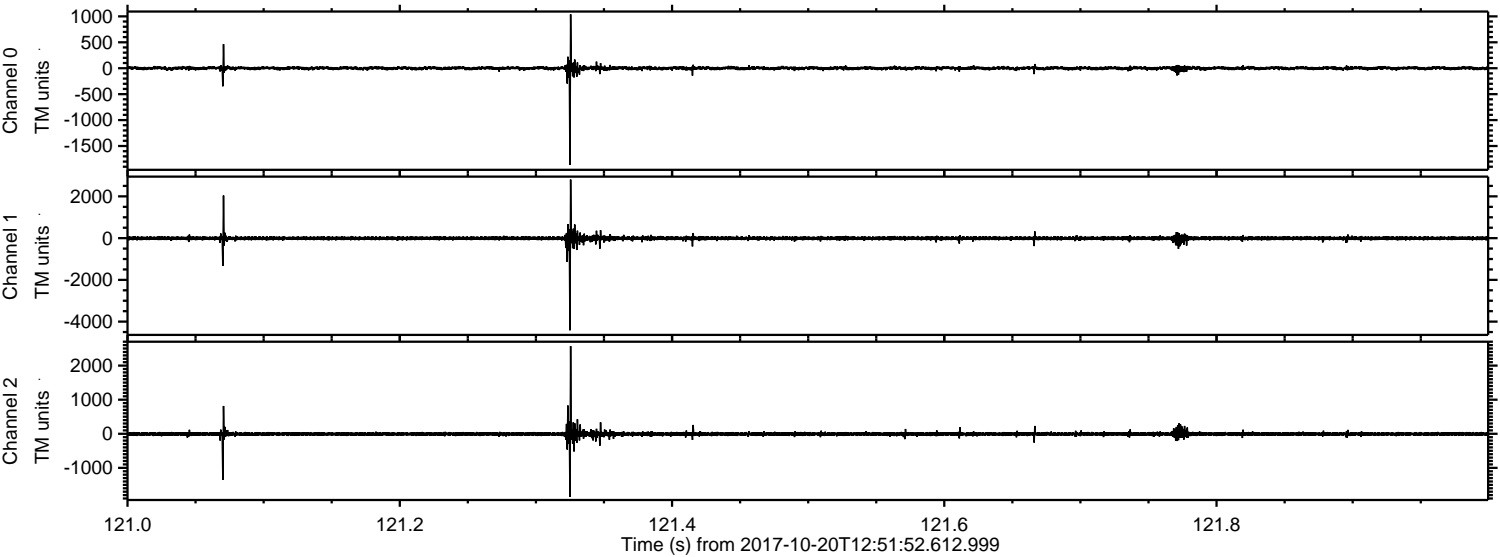

Processed Fri Oct 20 14:59:33 2017 by ELM ver.2012-10-06 from 001__elm20171020_125151__dat00.bin

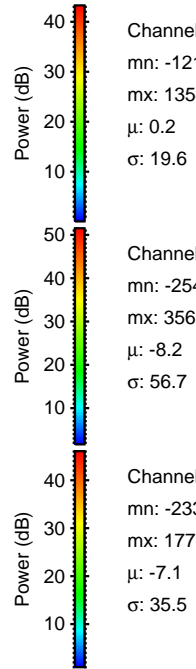
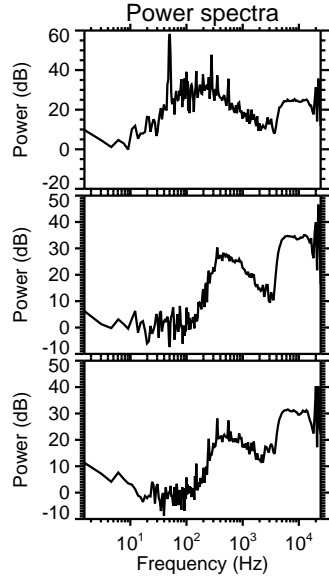
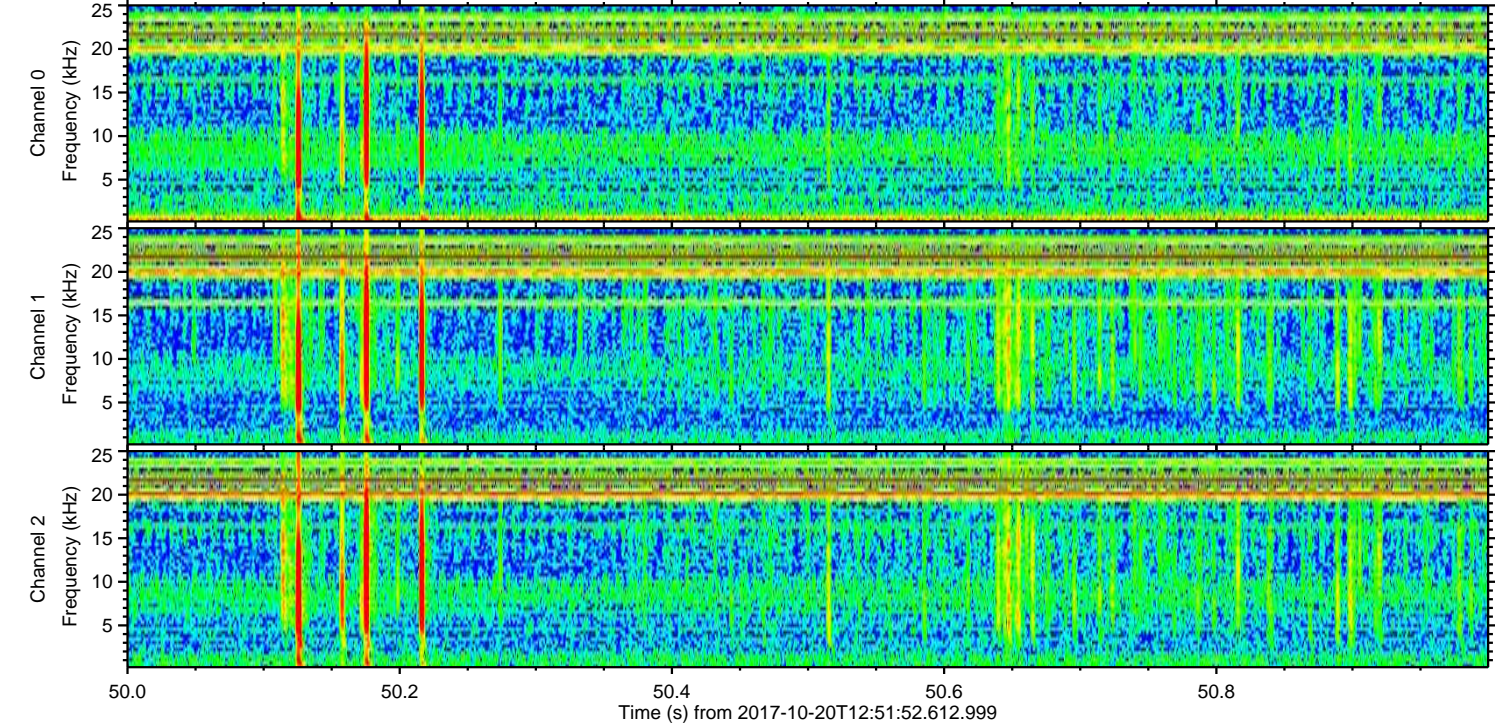
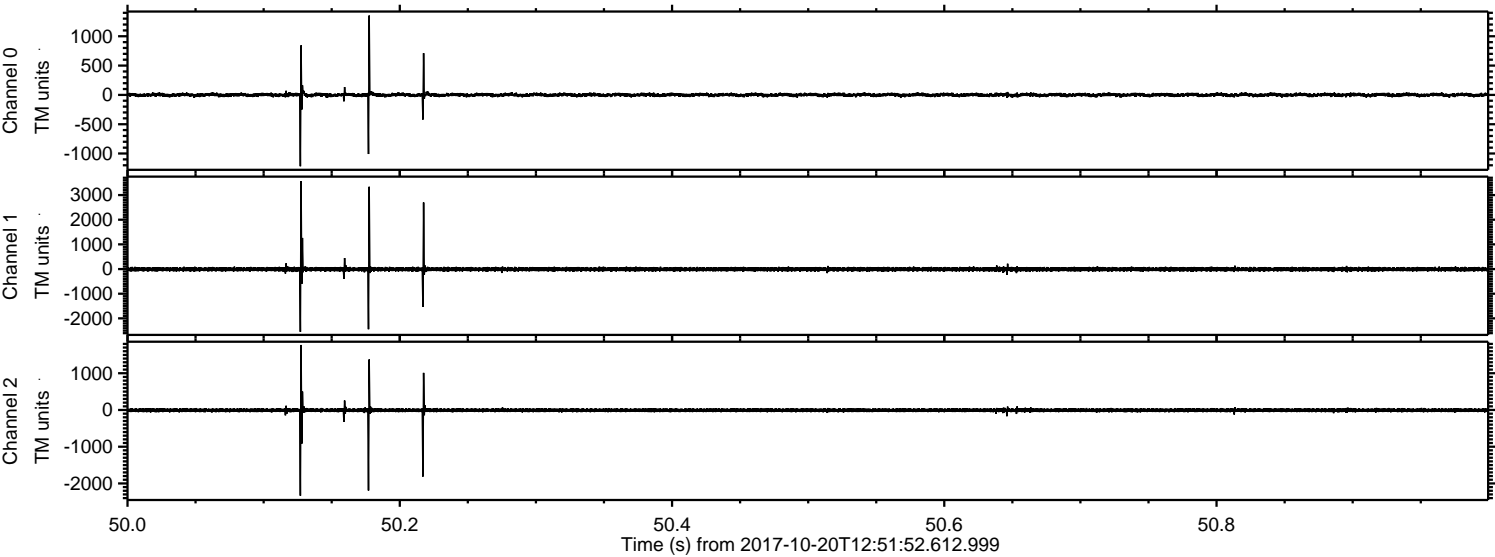

Processed Fri Oct 20 14:59:34 2017 by ELM ver.2012-10-06 from 001__elm20171020_125151__dat00.bin

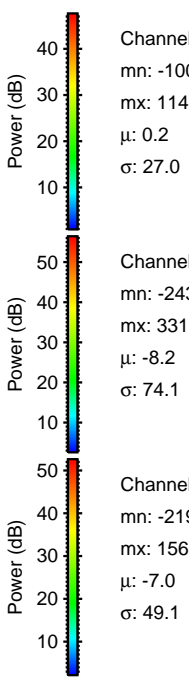
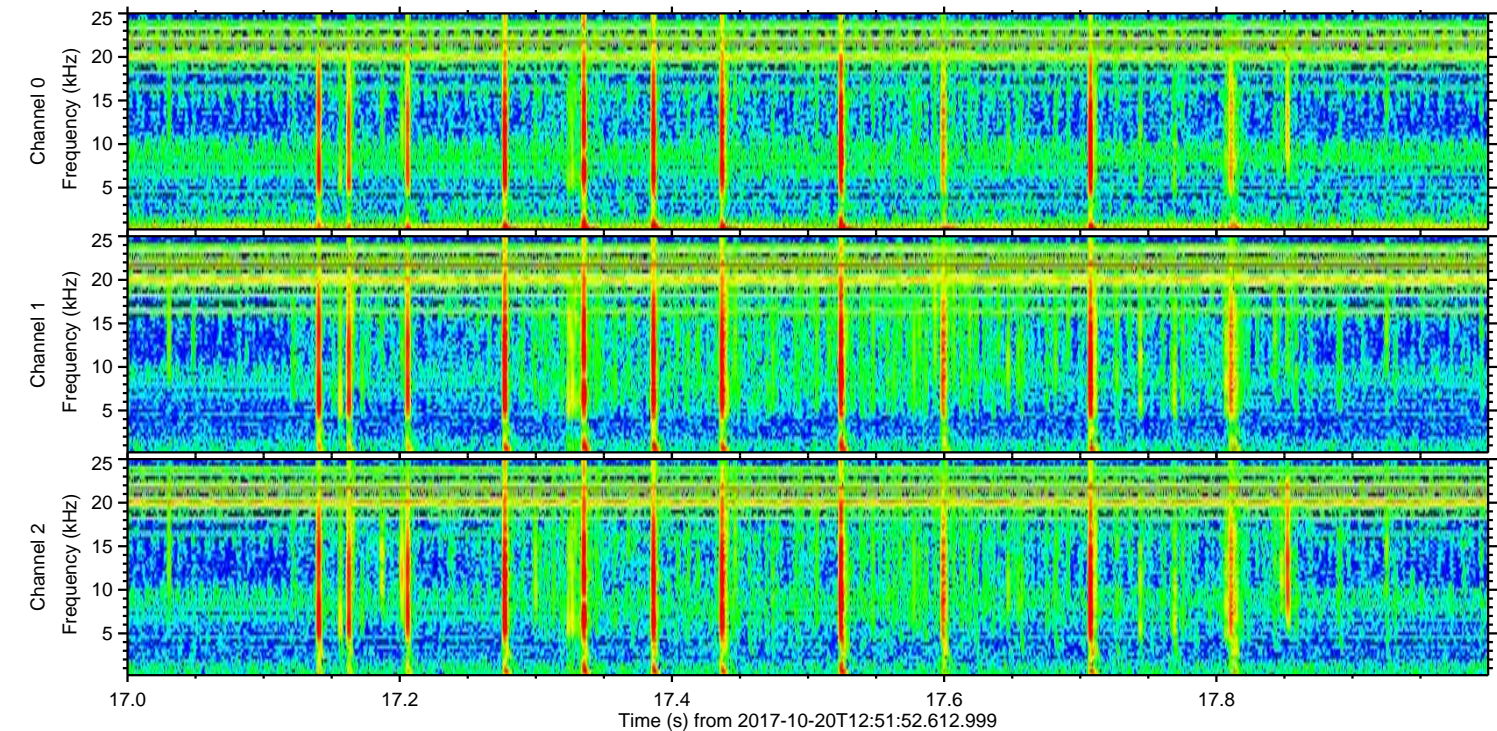
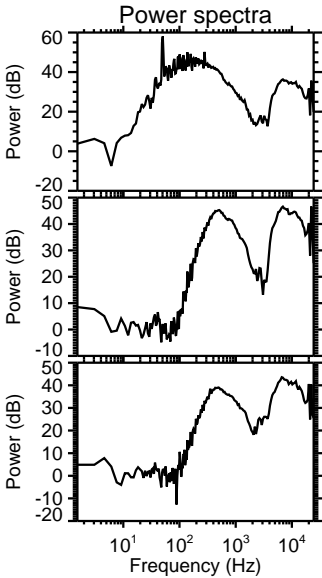
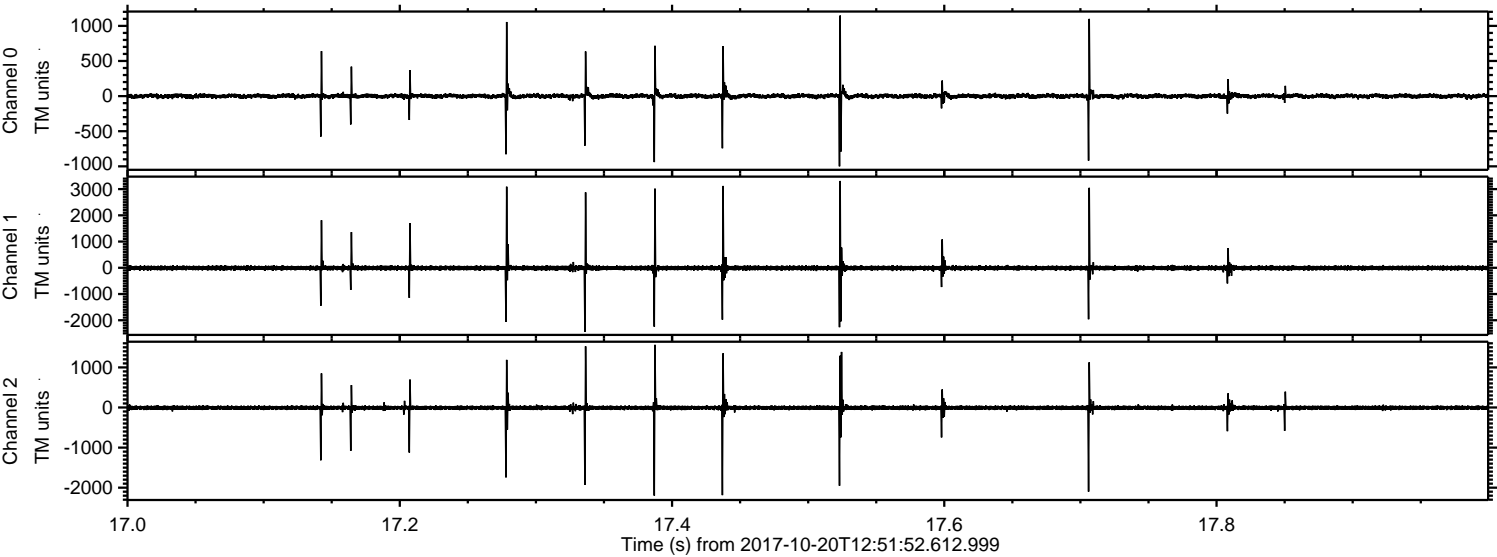

Channel 0
mn: -1000
mx: 1147
 μ : 0.2
 σ : 27.0

Channel 1
mn: -2438
mx: 3311
 μ : -8.2
 σ : 74.1

Channel 2
mn: -2197
mx: 1562
 μ : -7.0
 σ : 49.1

