

ELMAVAN 3D WAVEFORMS (Measured data sampled at 50 kHz) 50999 packets of 144 samples from 2017-10-20T11:11:48.214.000.

Processed Fri Oct 20 13:19:36 2017 by ELM ver.2012-10-06 from 001__elm20171020_111147__dat00.bin

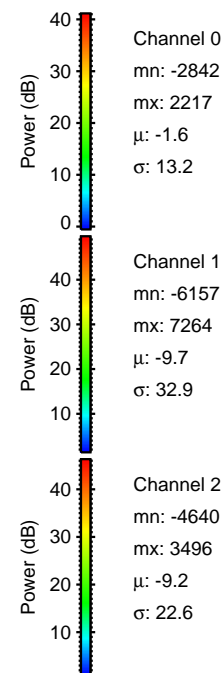

Processed Fri Oct 20 13:19:43 2017 by ELM ver.2012-10-06 from 001__elm20171020_111147__dat00.bin

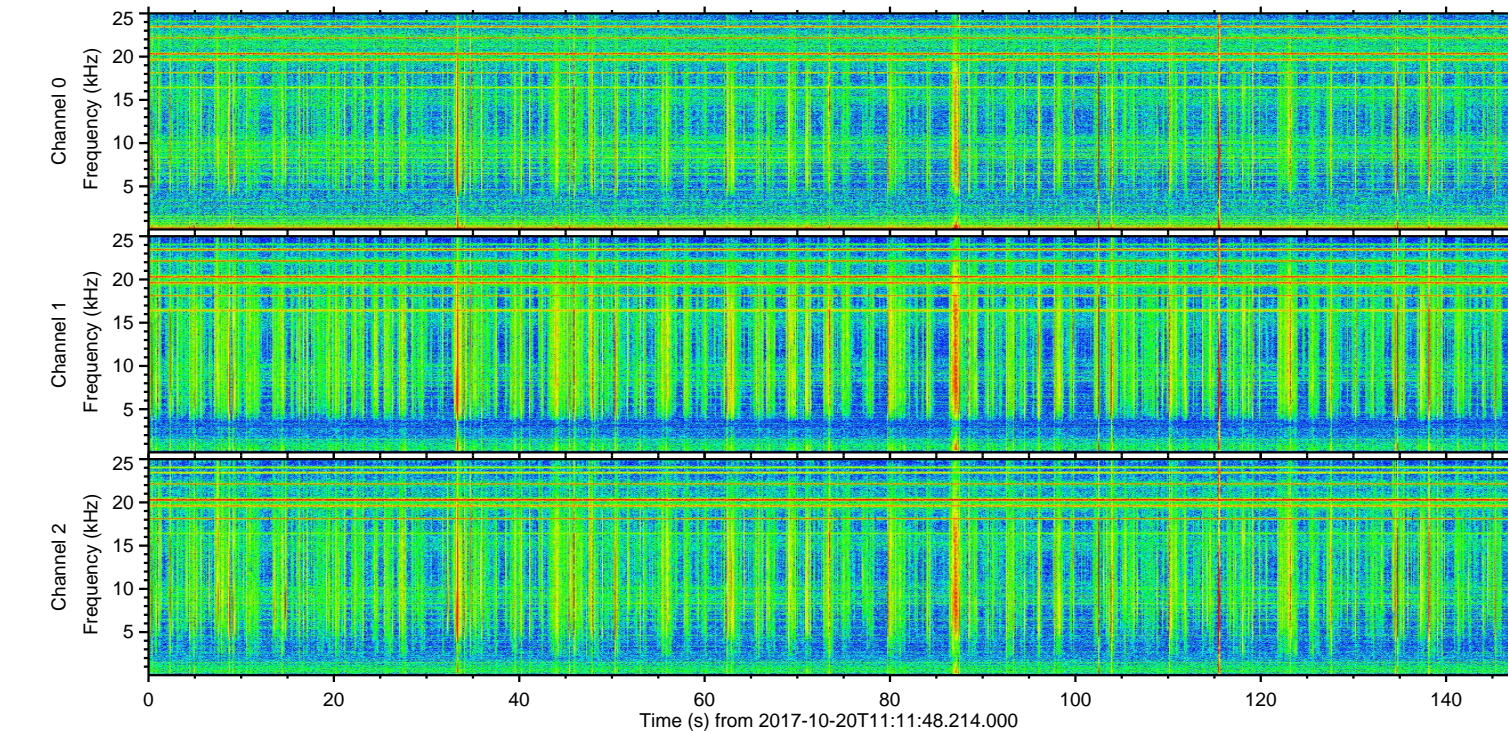
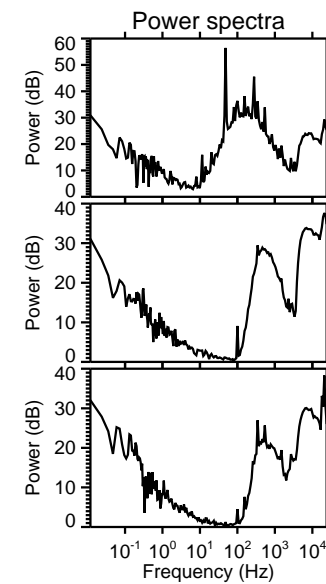
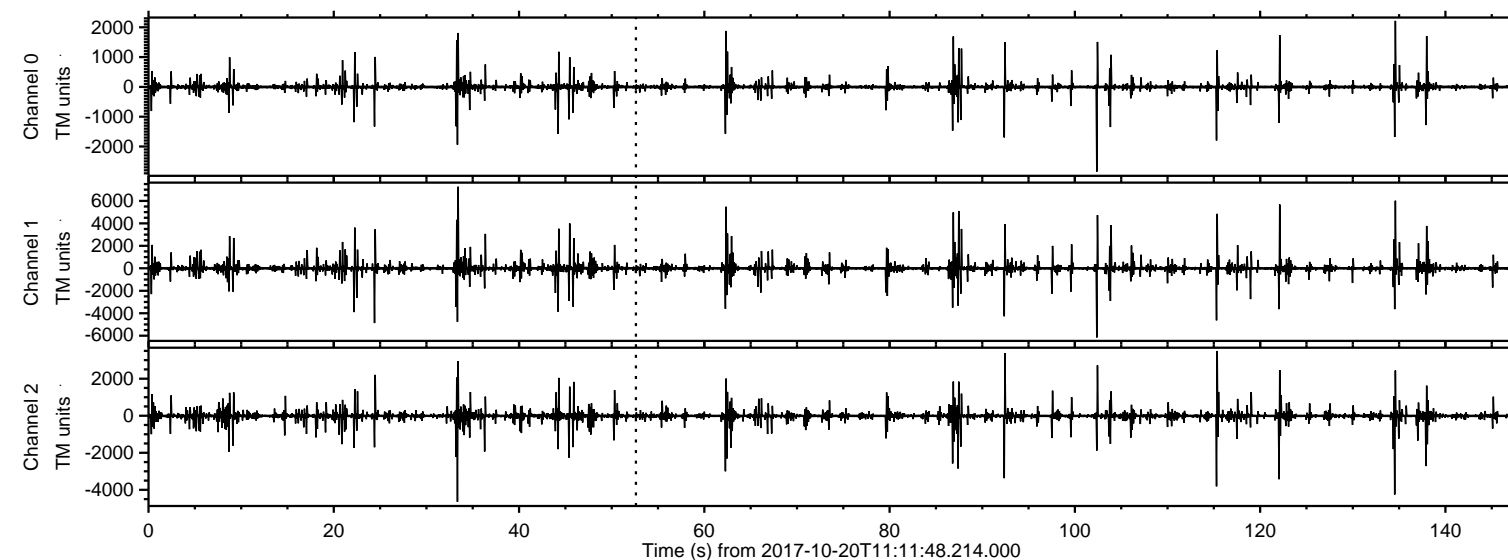
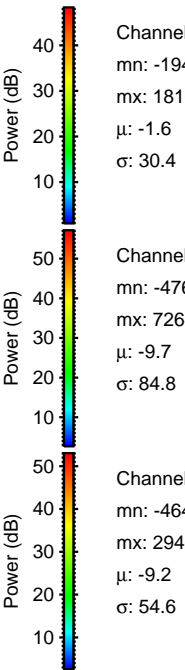
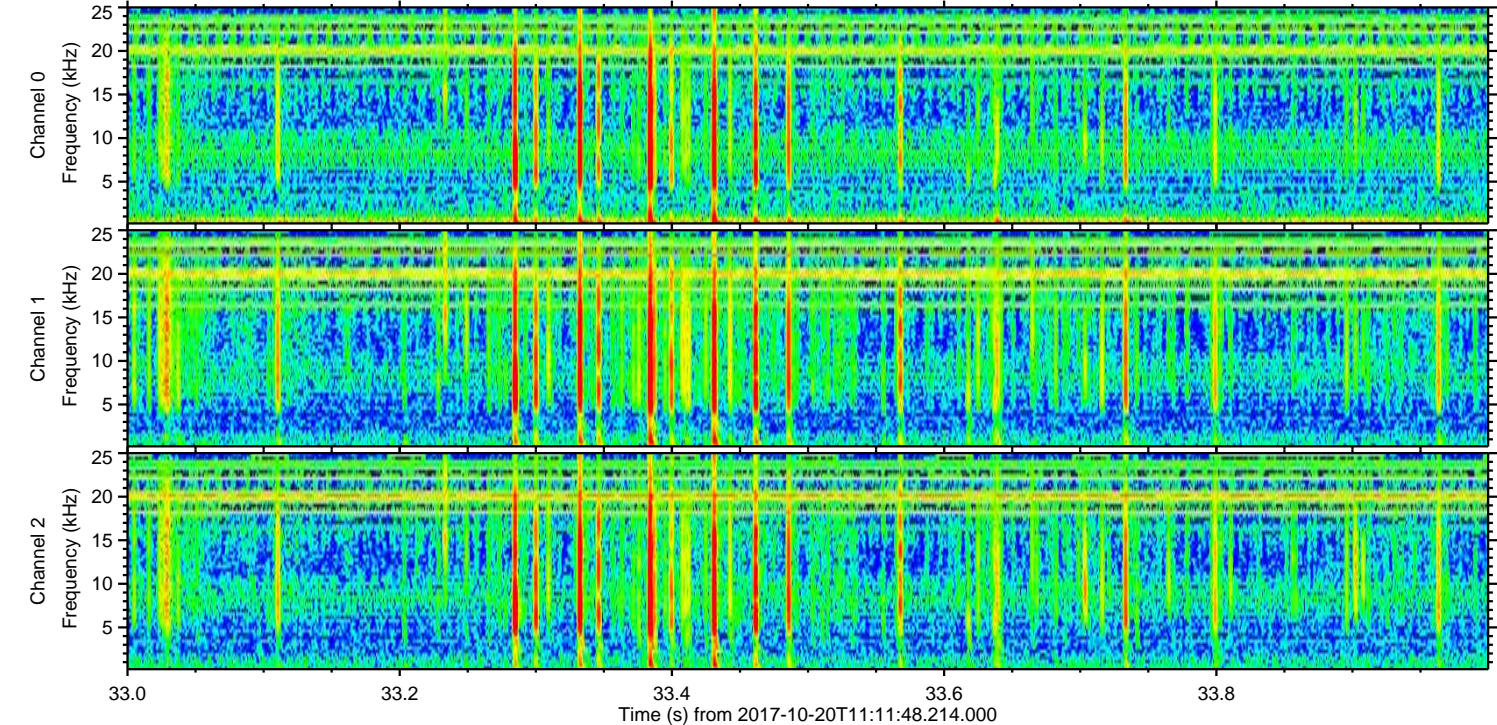
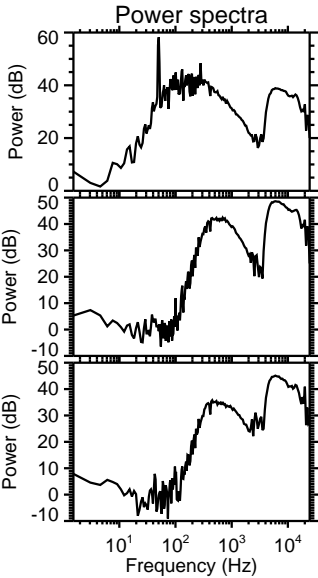
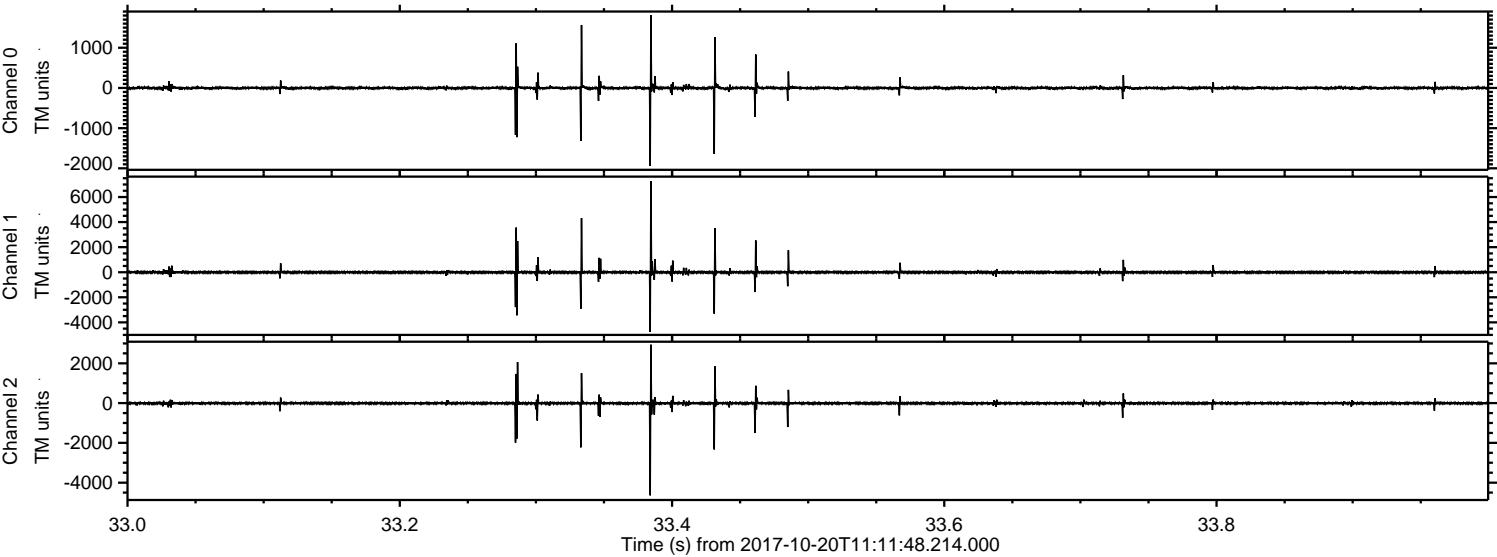

ELMAVAN 3D WAVEFORMS (Measured data sampled at 50 kHz) 50999 packets of 144 samples from 2017-10-20T11:11:48.214.000. Part 103/147

Processed Fri Oct 20 13:19:44 2017 by ELM ver.2012-10-06 from 001__elm20171020_111147__dat00.bin

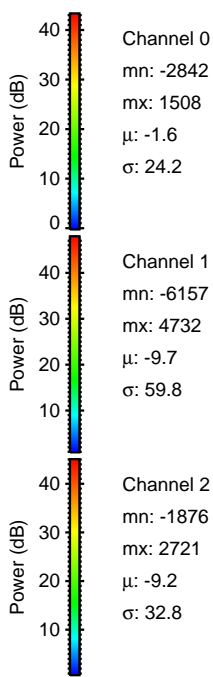
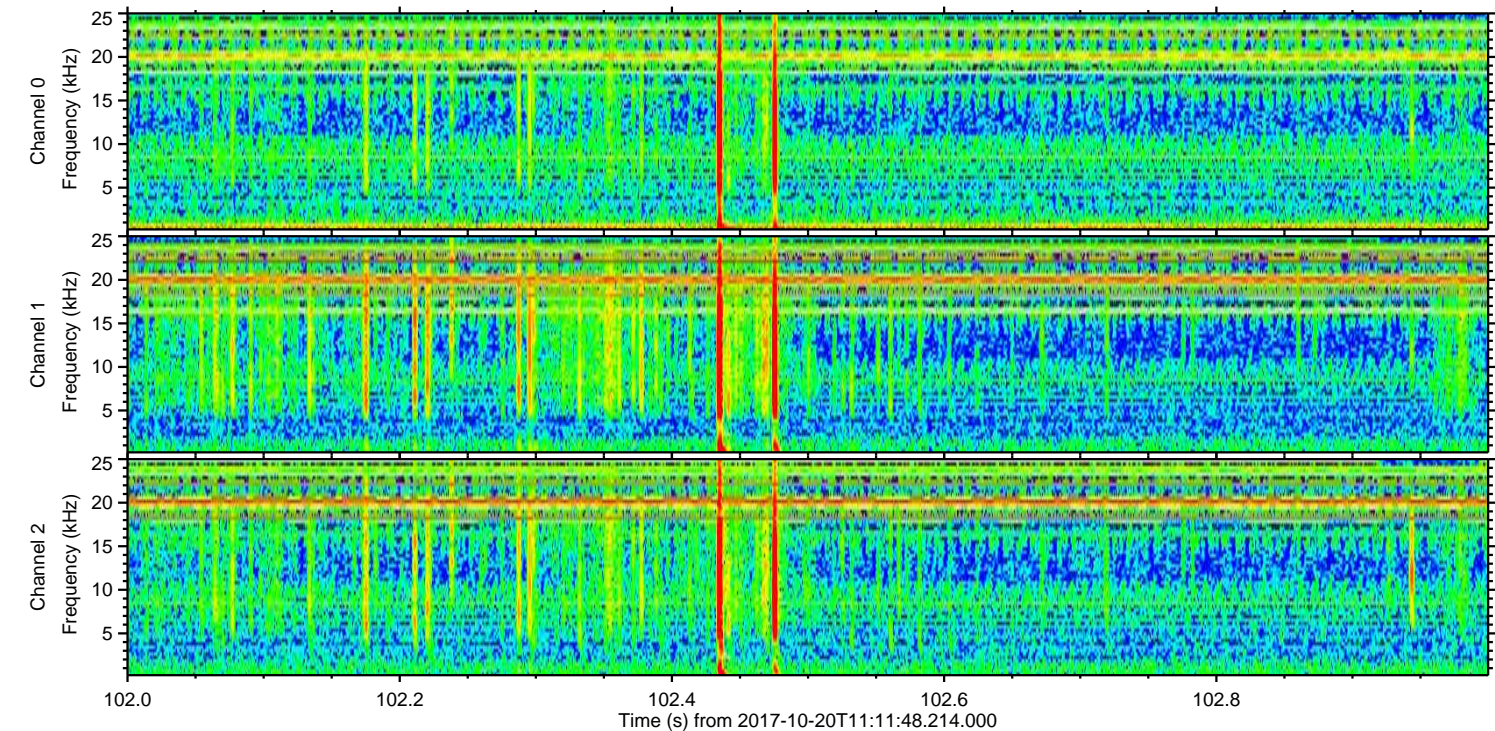
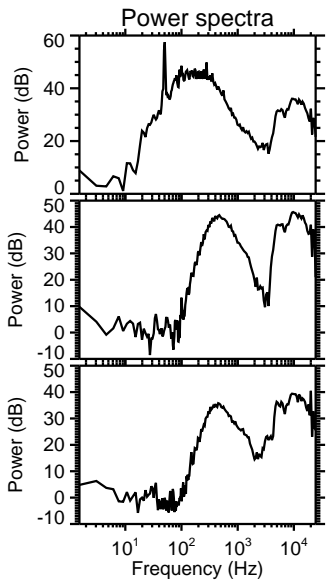
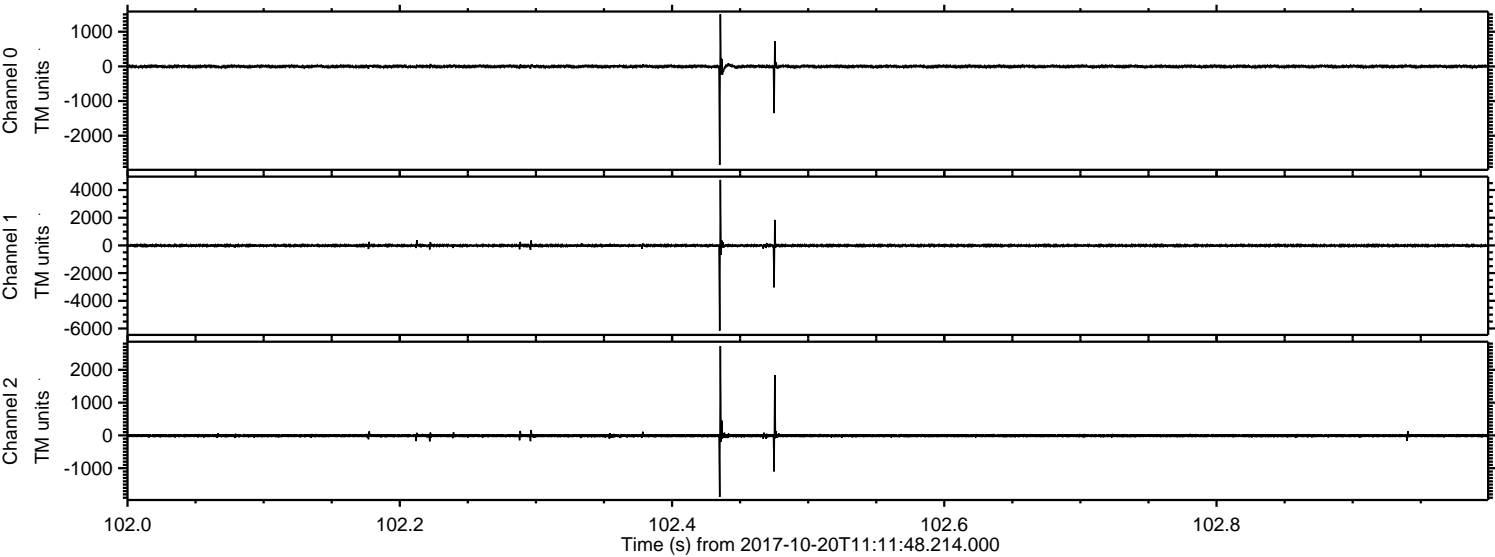

Channel 0
mn: -2842
mx: 1508
 μ : -1.6
 σ : 24.2

Channel 1
mn: -6157
mx: 4732
 μ : -9.7
 σ : 59.8

Channel 2
mn: -1876
mx: 2721
 μ : -9.2
 σ : 32.8

ELMAVAN 3D WAVEFORMS (Measured data sampled at 50 kHz) 50999 packets of 144 samples from 2017-10-20T11:11:48.214.000. Part 135/147

Processed Fri Oct 20 13:19:45 2017 by ELM ver.2012-10-06 from 001__elm20171020_111147__dat00.bin

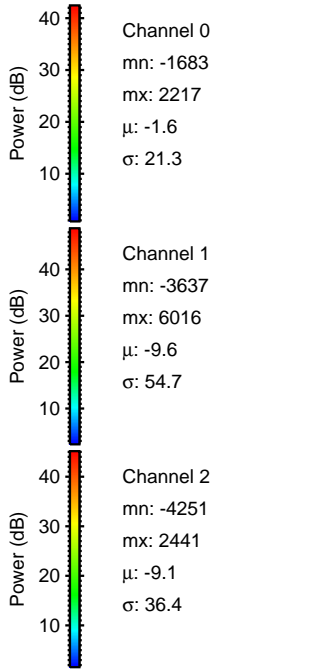
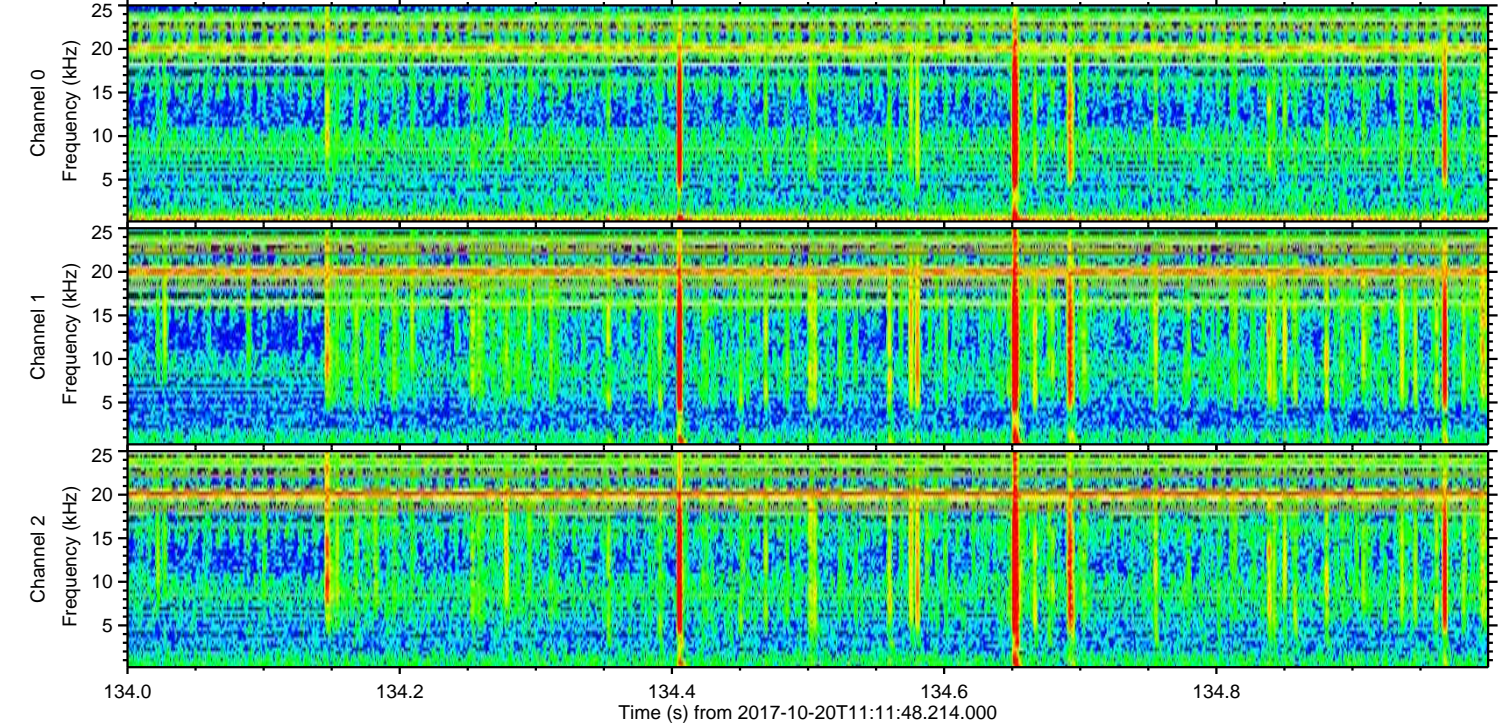
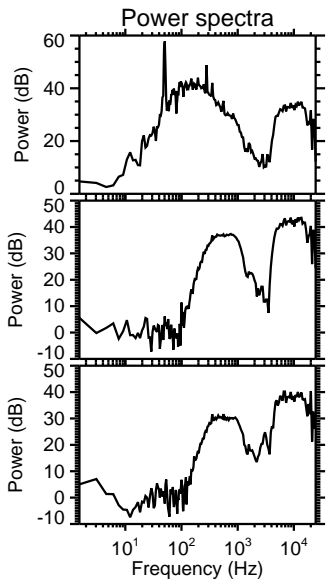
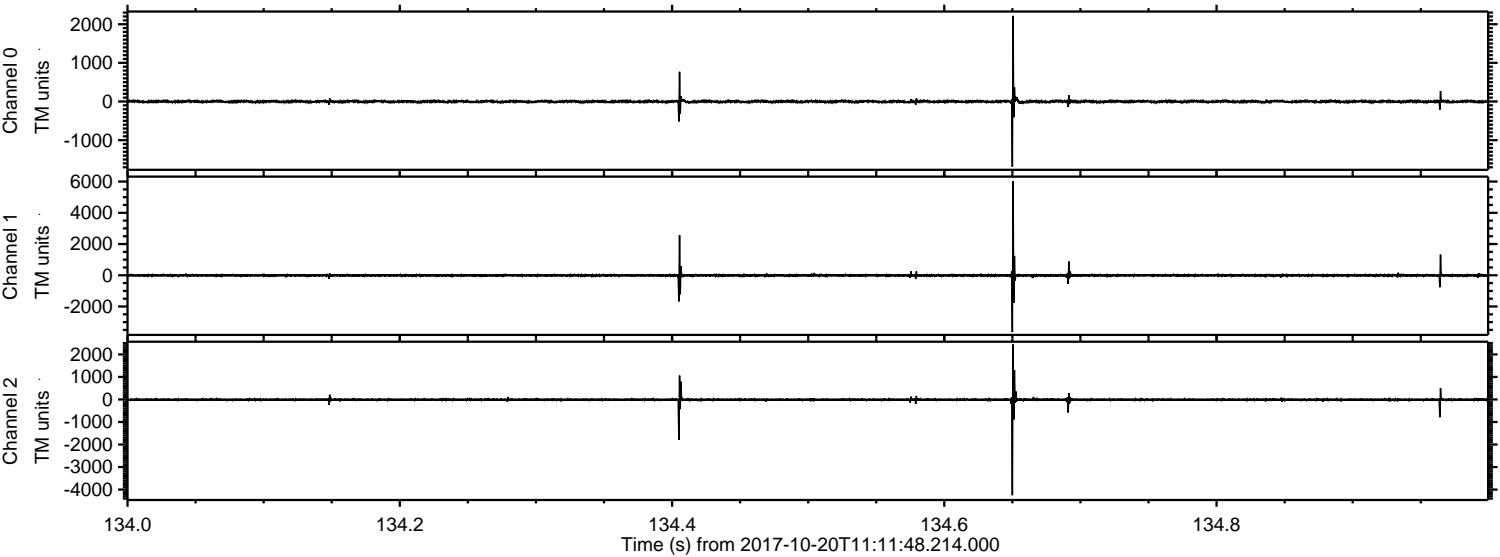

ELMAVAN 3D WAVEFORMS (Measured data sampled at 50 kHz) 50999 packets of 144 samples from 2017-10-20T11:11:48.214.000. Part 123/147

Processed Fri Oct 20 13:19:45 2017 by ELM ver.2012-10-06 from 001__elm20171020_111147__dat00.bin

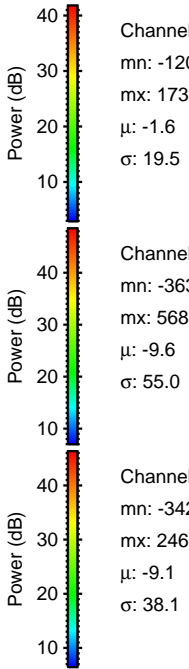
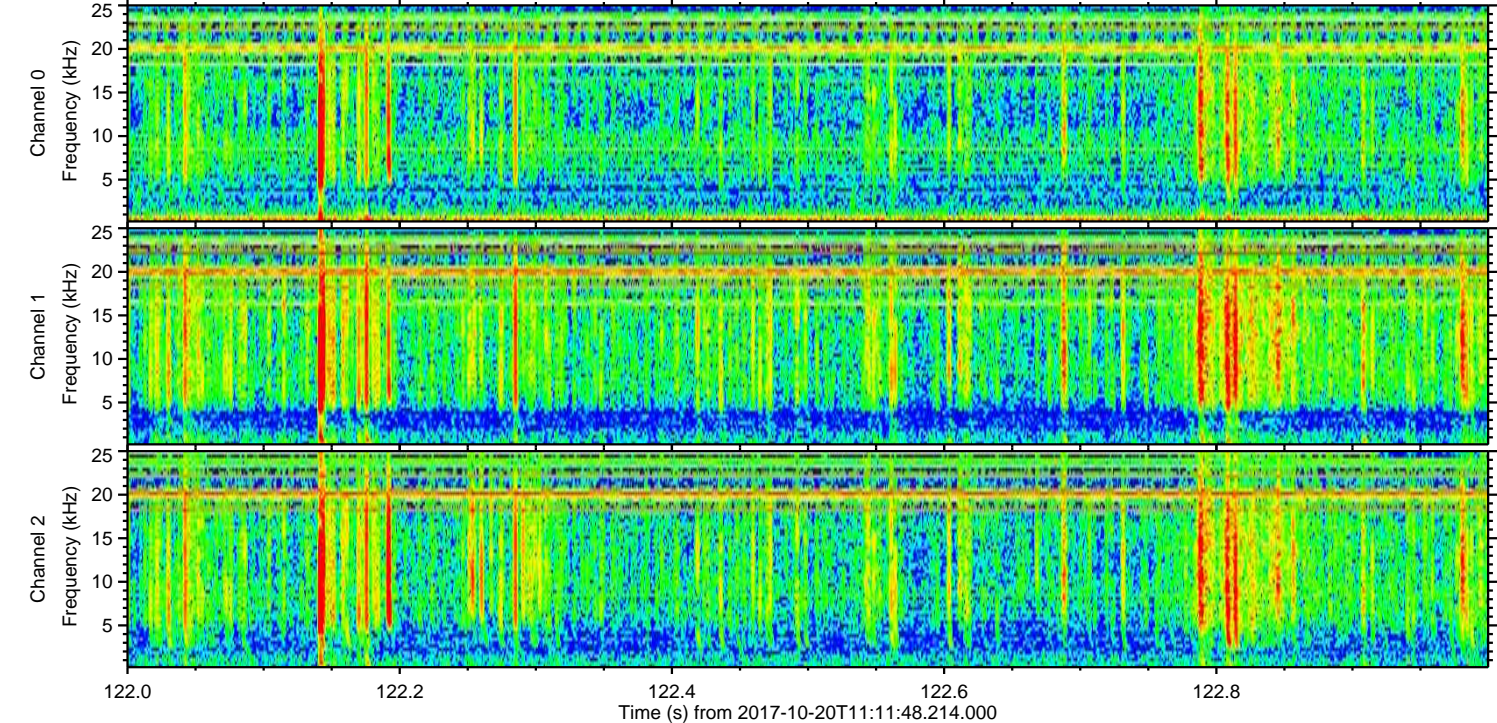
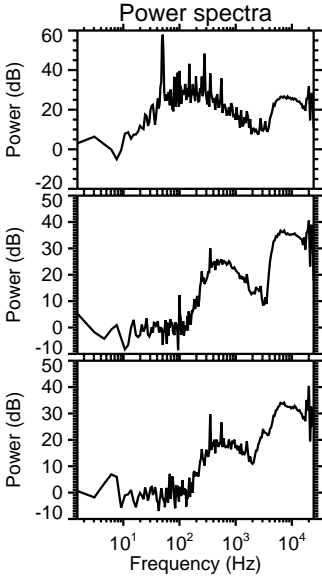
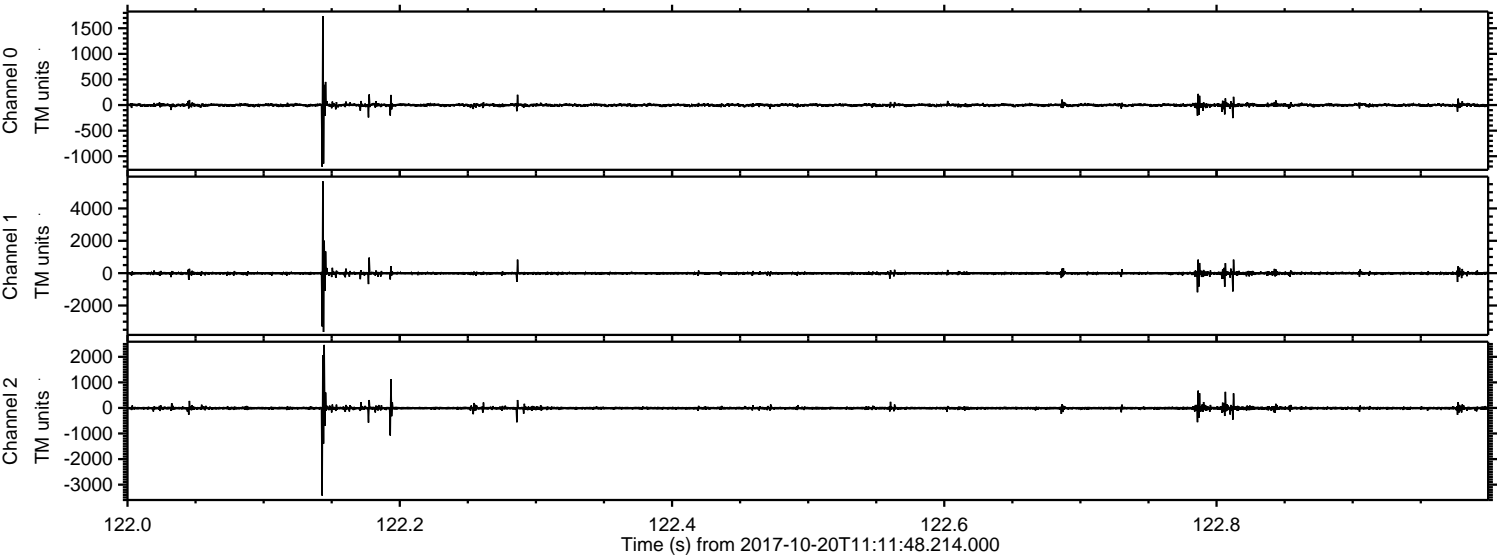

Processed Fri Oct 20 13:19:46 2017 by ELM ver.2012-10-06 from 001__elm20171020_111147__dat00.bin

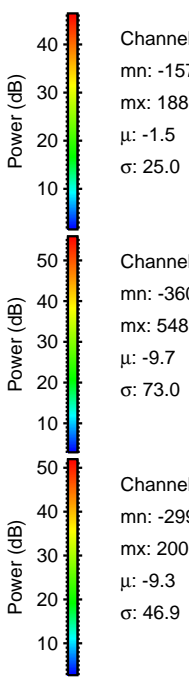
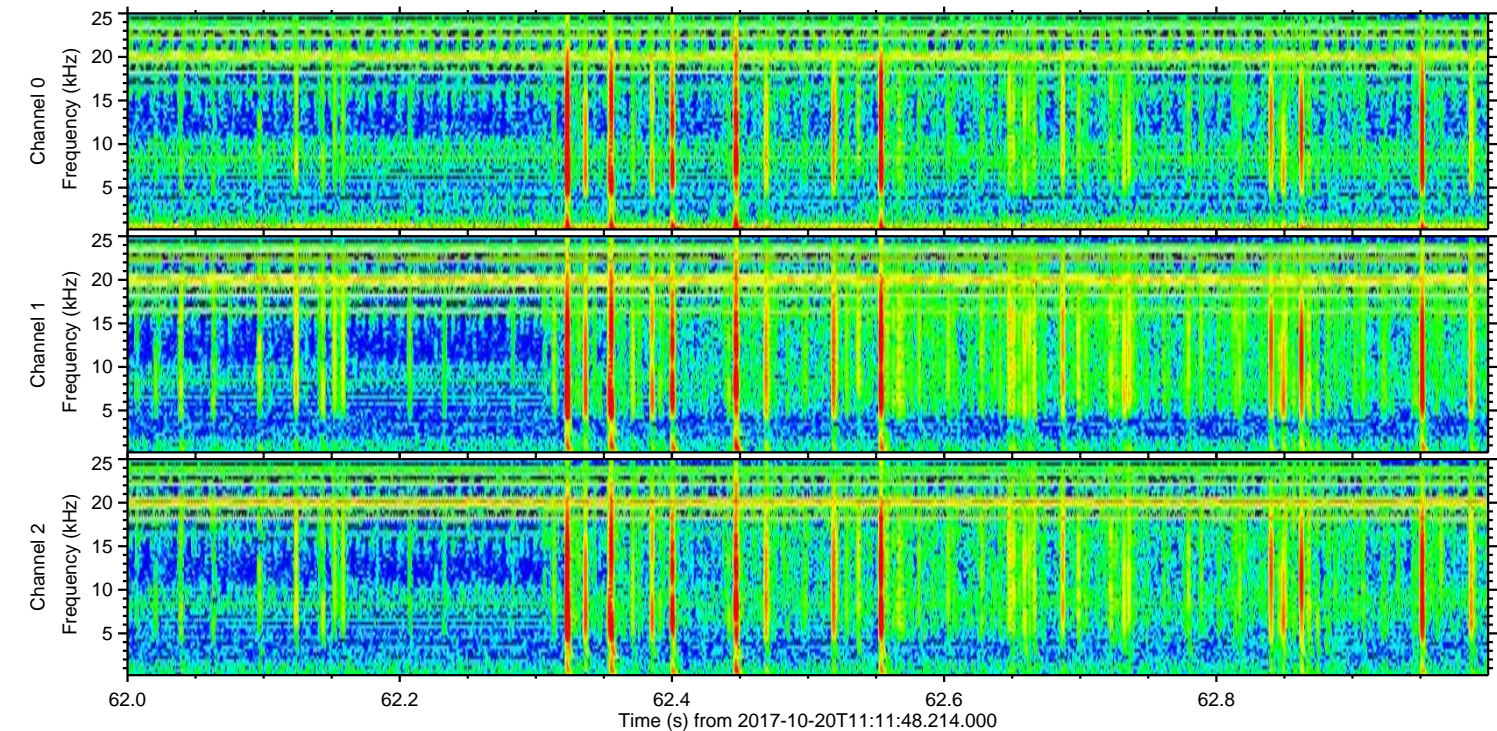
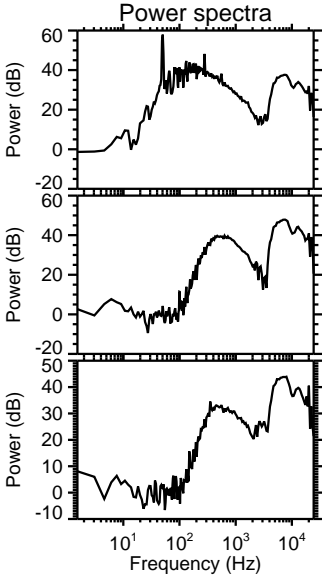
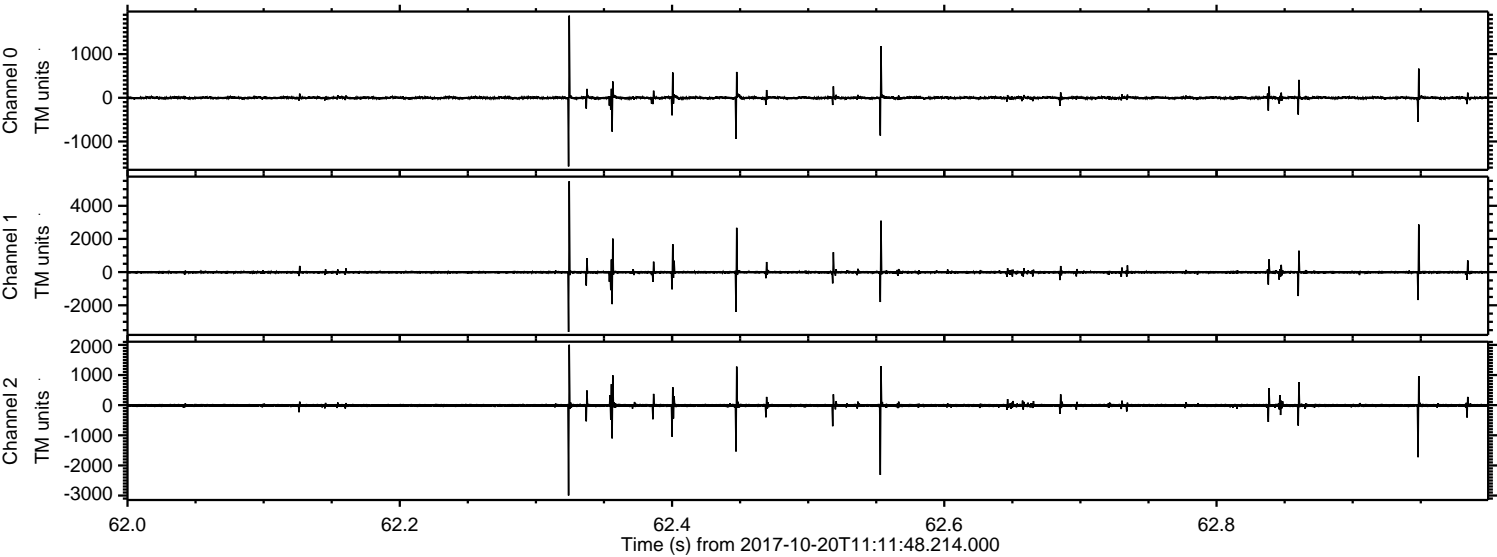

Processed Fri Oct 20 13:19:47 2017 by ELM ver.2012-10-06 from 001__elm20171020_111147__dat00.bin

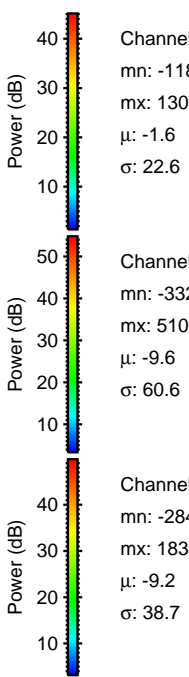
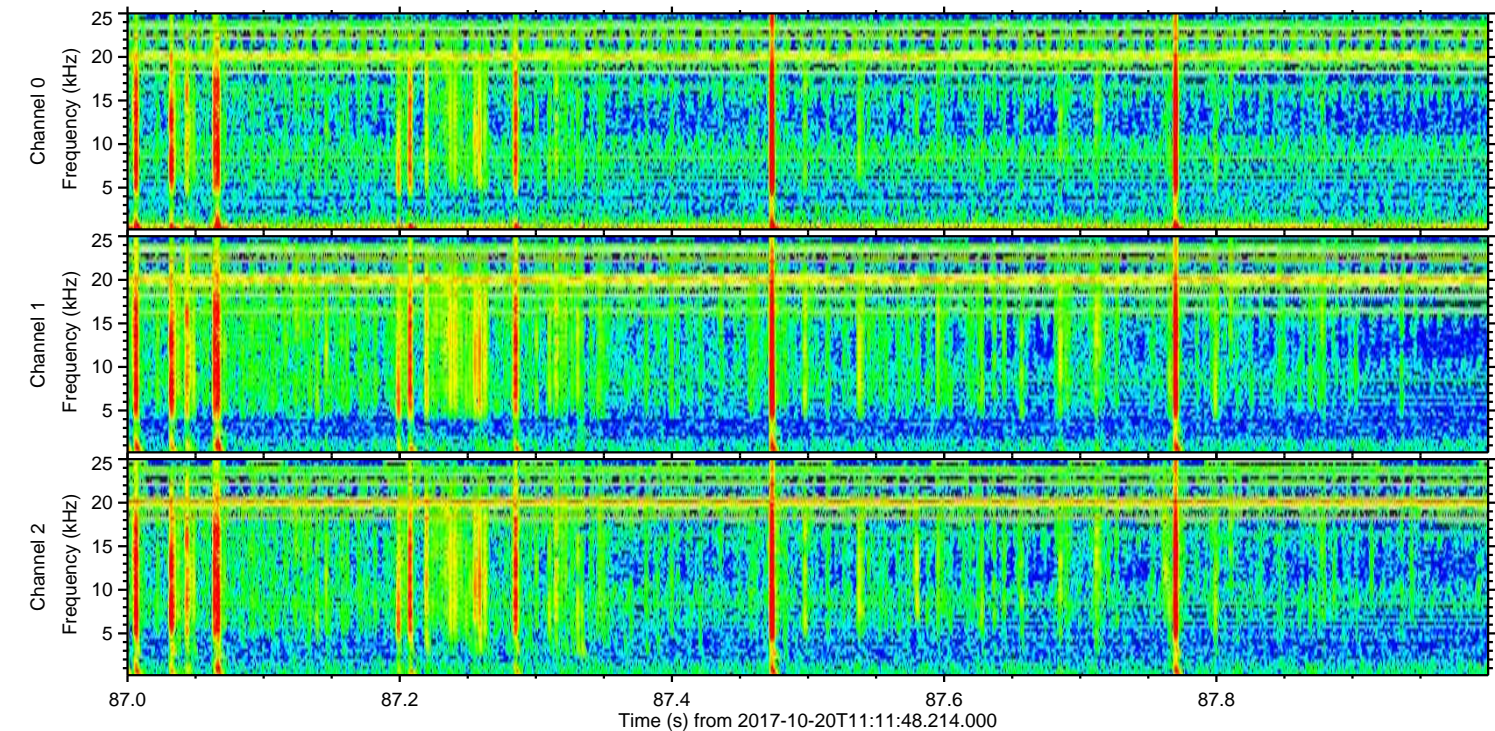
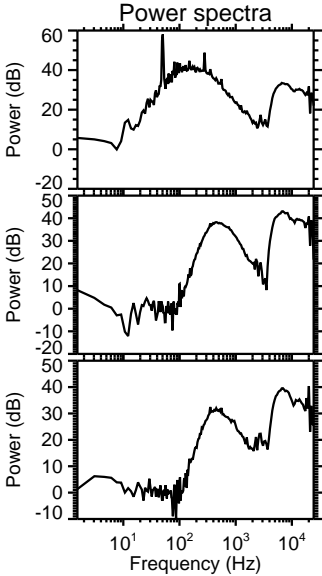
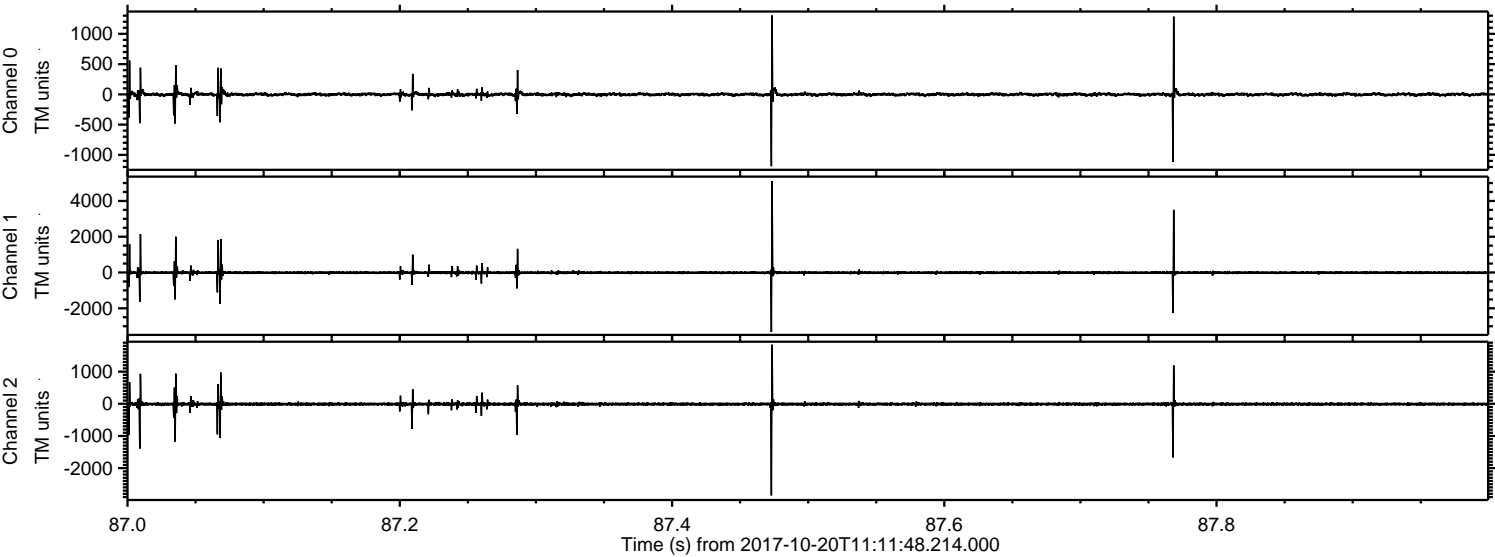

Channel 0
mn: -1188
mx: 1304
 μ : -1.6
 σ : 22.6

Channel 1
mn: -3321
mx: 5103
 μ : -9.6
 σ : 60.6

Channel 2
mn: -2849
mx: 1838
 μ : -9.2
 σ : 38.7

Processed Fri Oct 20 13:19:48 2017 by ELM ver.2012-10-06 from 001__elm20171020_111147__dat00.bin

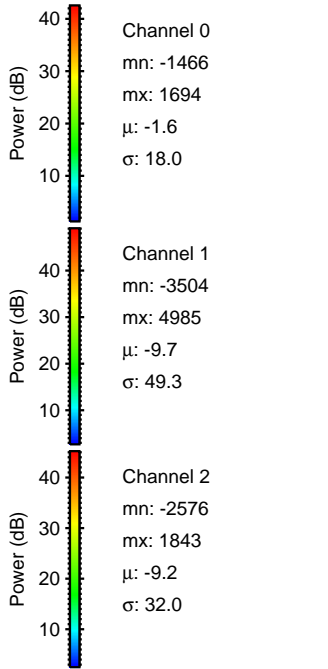
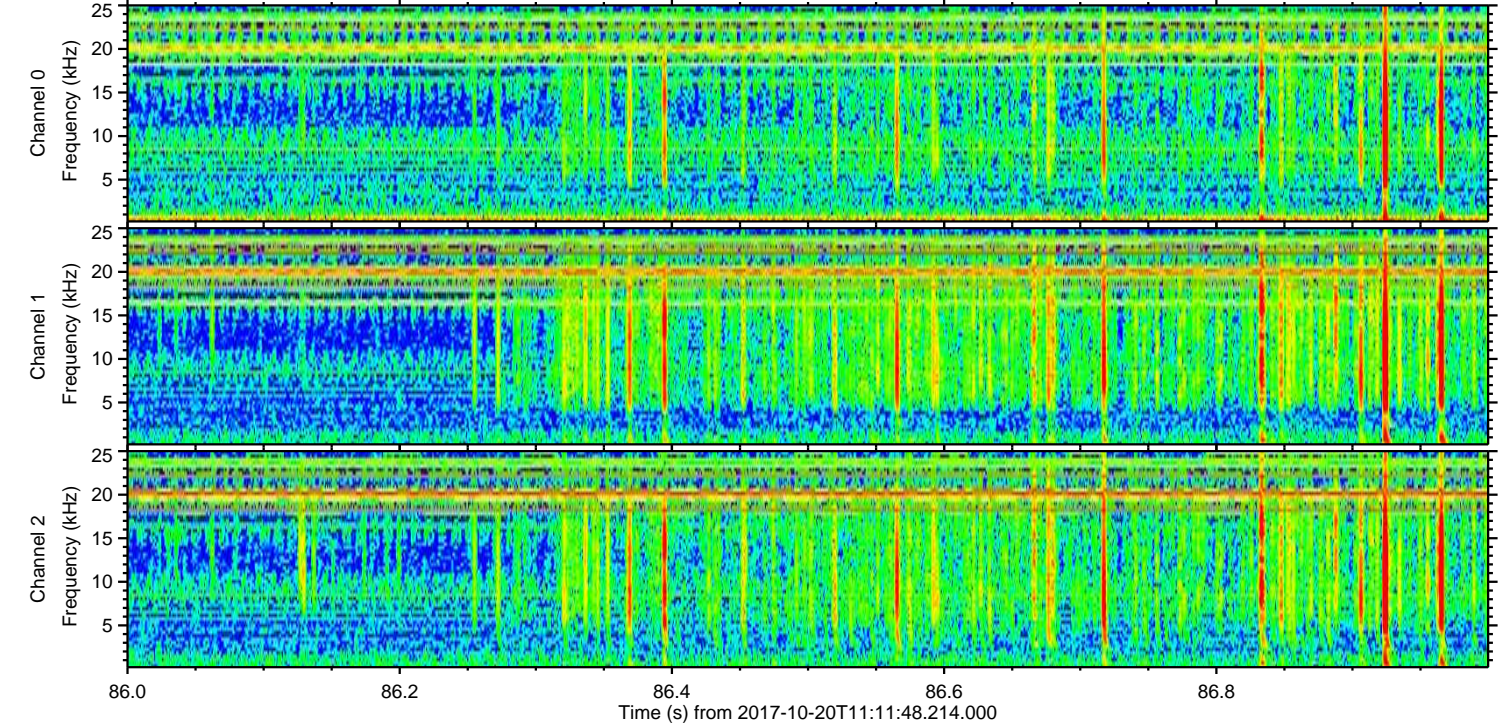
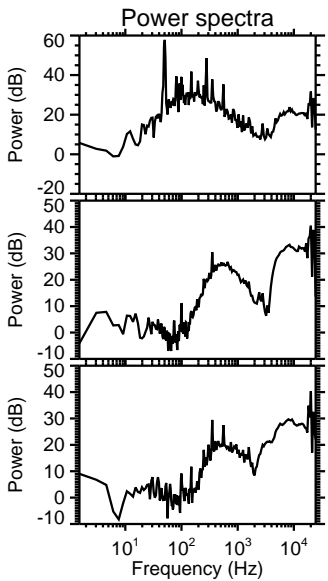
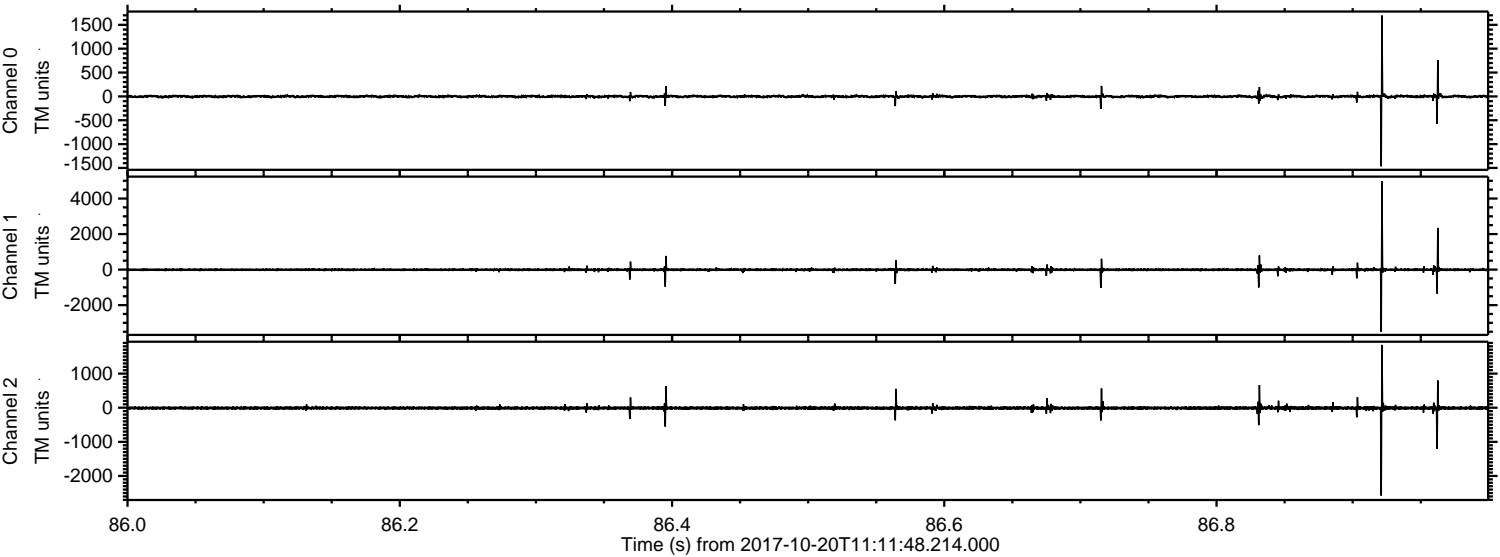

Processed Fri Oct 20 13:19:48 2017 by ELM ver.2012-10-06 from 001__elm20171020_111147__dat00.bin

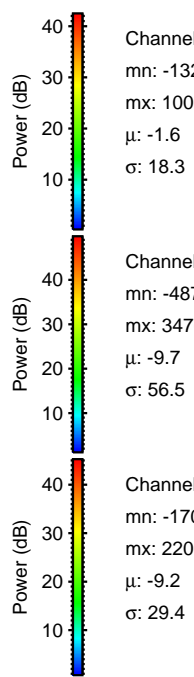
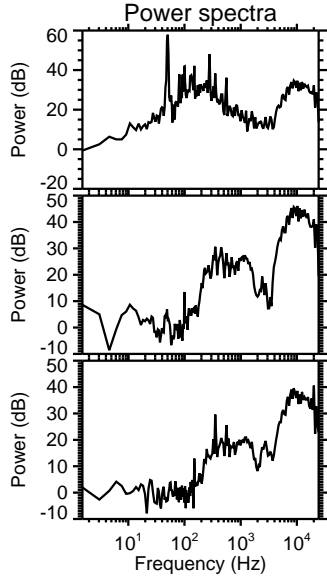
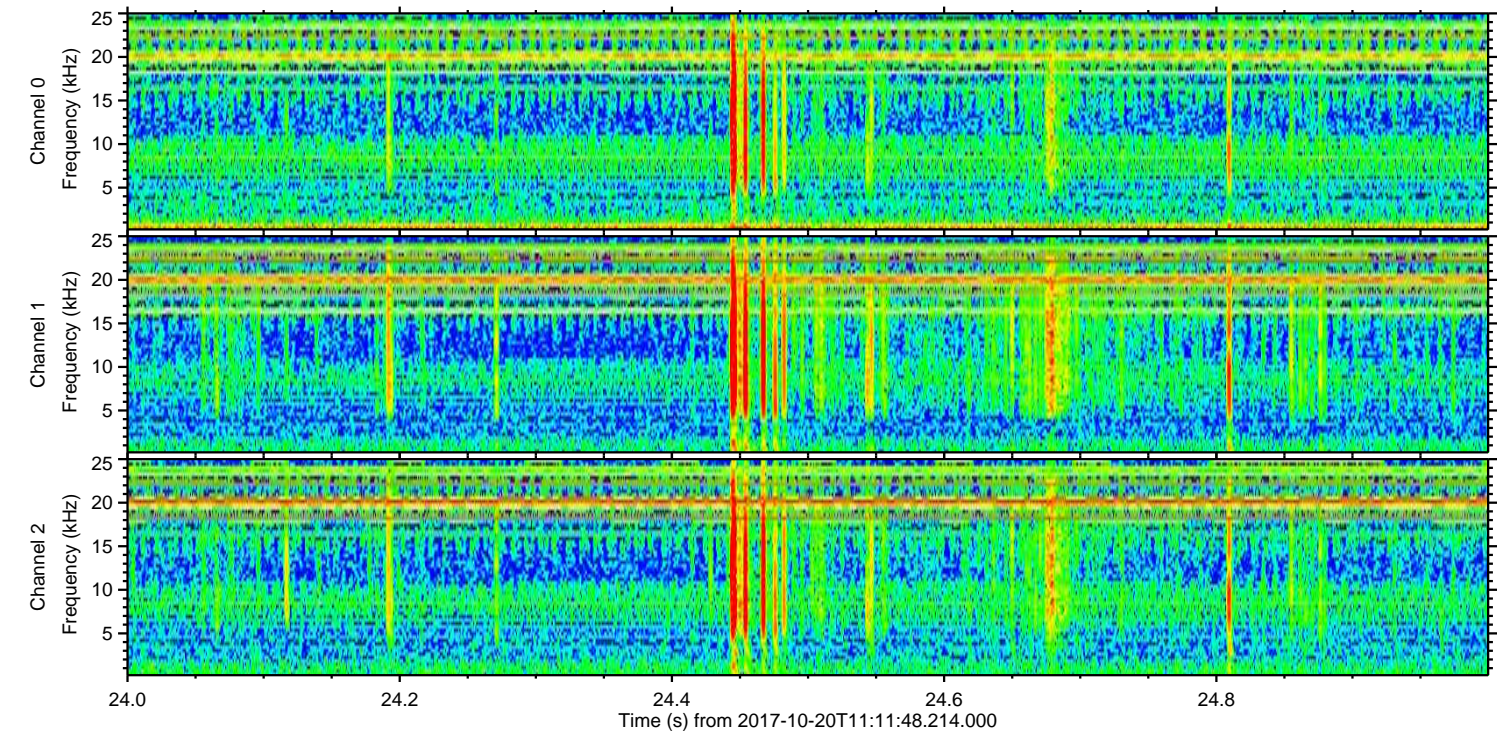
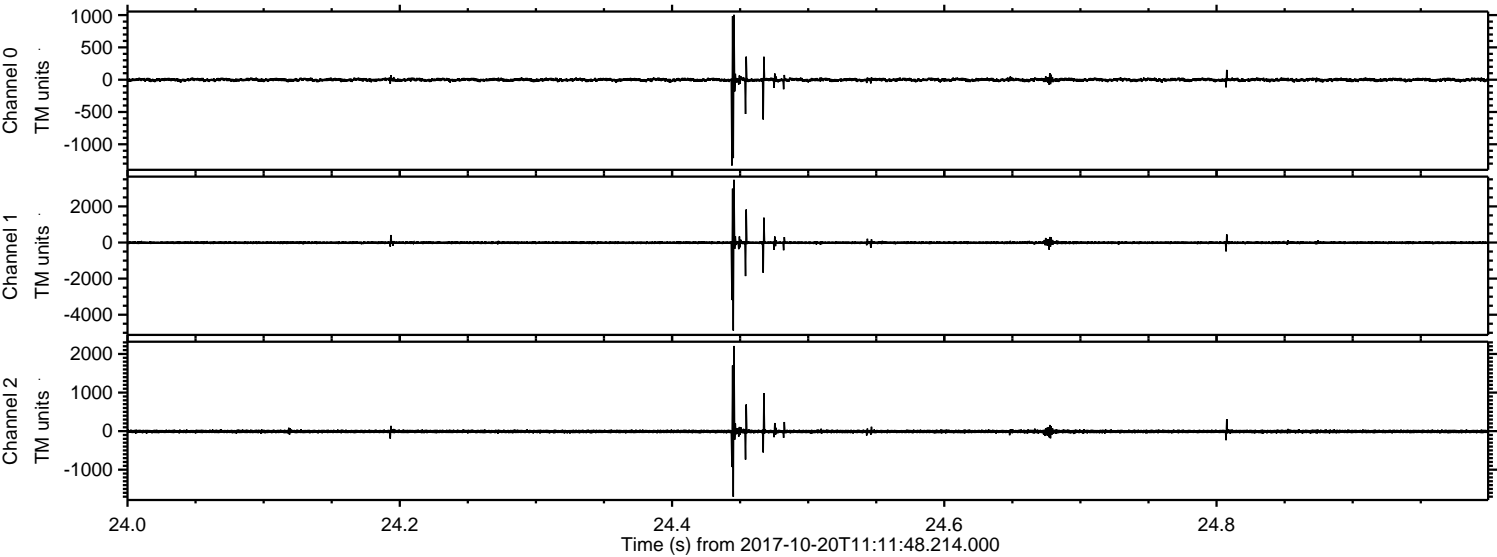

ELMAVAN 3D WAVEFORMS (Measured data sampled at 50 kHz) 50999 packets of 144 samples from 2017-10-20T11:11:48.214.000. Part 116/147

Processed Fri Oct 20 13:19:49 2017 by ELM ver.2012-10-06 from 001__elm20171020_111147__dat00.bin

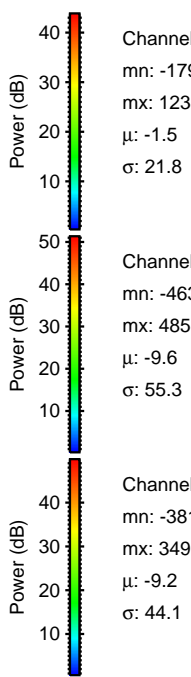
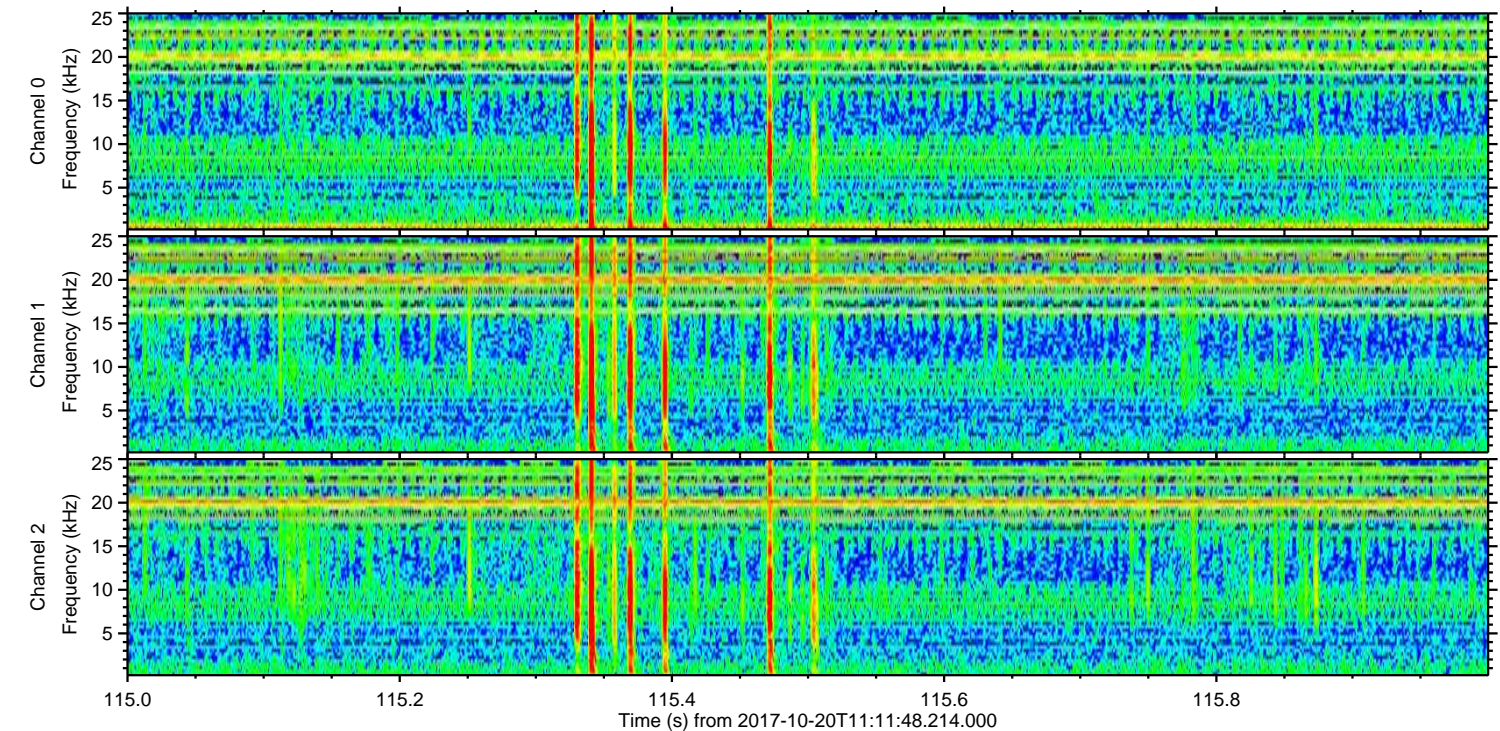
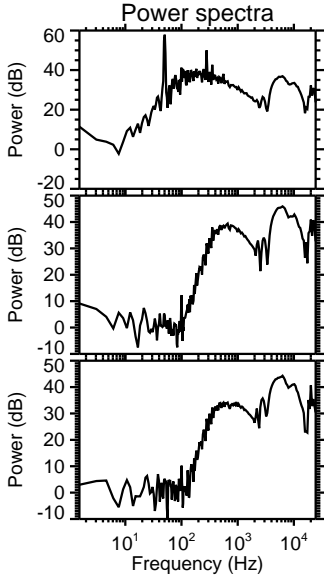
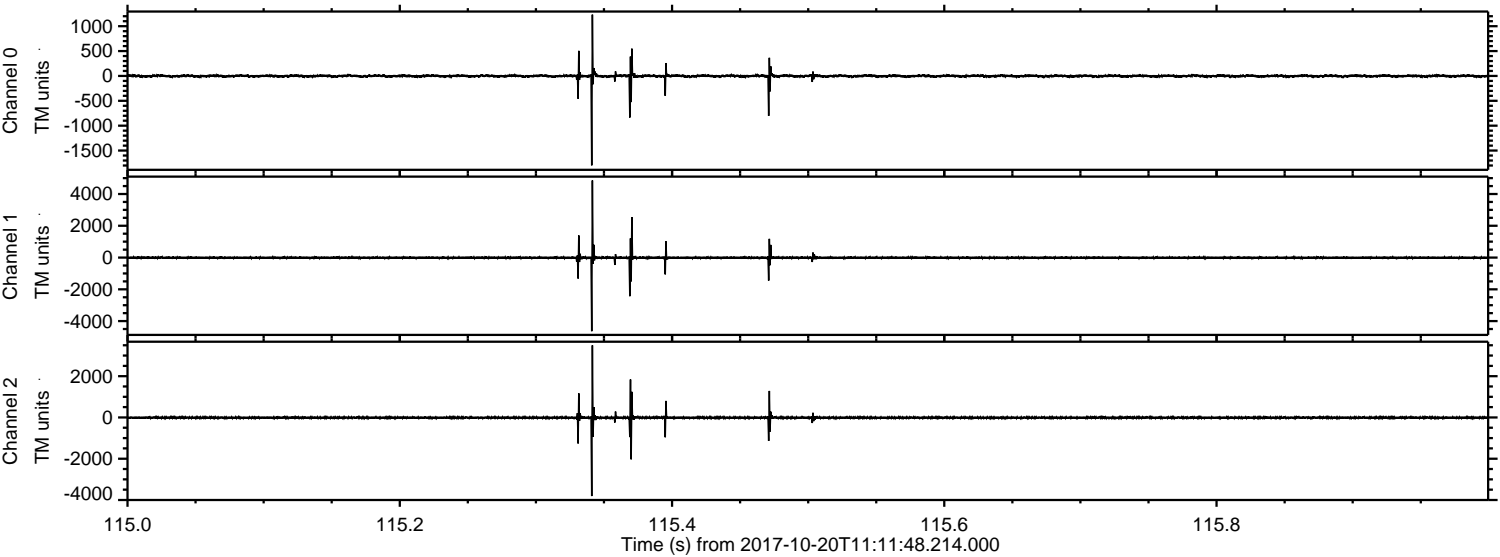

Channel 0
mn: -1797
mx: 1233
 μ : -1.5
 σ : 21.8

Channel 1
mn: -4637
mx: 4851
 μ : -9.6
 σ : 55.3

Channel 2
mn: -3811
mx: 3496
 μ : -9.2
 σ : 44.1

ELMAVAN 3D WAVEFORMS (Measured data sampled at 50 kHz) 50999 packets of 144 samples from 2017-10-20T11:11:48.214.000. Part 101/147

